

Deaths

**CHART D-1: RESIDENT DEATHS AND RATES PER 100,000 POPULATION, BY RACE AND GENDER,
FLORIDA AND UNITED STATES,
CENSUS YEARS 1970-2000 AND 2005-2015**

YEAR	TOTAL	WHITE	BLACK	OTHER	WHITE		BLACK		OTHER	
					MALE	FEMALE	MALE	FEMALE	MALE	FEMALE
1970	72,214	61,518	10,627	62	36,393	25,067	6,101	4,491	45	17
1980	100,667	88,971	11,560	121	50,581	38,381	6,600	4,957	72	49
1990	133,294	118,304	14,644	306	63,814	54,490	8,189	6,454	194	112
2000	162,839	144,774	17,077	663	73,883	70,886	8,825	8,249	366	297
2005	170,300	150,102	18,004	2,099	77,370	72,726	9,337	8,665	1,130	969
2006	169,365	148,994	18,314	2,031	77,068	71,916	9,448	8,863	1,055	976
2007	167,708	147,305	18,279	2,107	76,293	70,999	9,612	8,665	1,153	954
2008	170,473	149,966	18,286	2,179	77,736	72,207	9,607	8,672	1,161	1,015
2009	169,854	149,190	18,339	2,292	77,592	71,582	9,531	8,803	1,191	1,099
2010	172,509	151,589	18,251	2,473	78,668	72,901	9,402	8,842	1,329	1,144
2011	172,856	151,836	18,368	2,413	78,815	72,999	9,492	8,868	1,260	1,153
2012	175,849	154,043	18,871	2,757	79,589	74,450	9,846	9,024	1,412	1,345
2013	180,014	157,225	19,432	3,184	81,294	75,928	10,073	9,358	1,592	1,591
2014	185,038	161,482	19,896	3,456	84,140	77,341	10,233	9,661	1,831	1,625
2015	191,488	166,393	20,964	3,885	87,403	78,990	10,964	9,999	2,066	1,819

UNADJUSTED DEATH RATES PER 100,000 POPULATION

YEAR	FLORIDA							UNITED STATES		
	TOTAL	WHITE	BLACK	WHITE		BLACK		TOTAL	WHITE	BLACK
				MALE	FEMALE	MALE	FEMALE			
1970	1,054.0	1,065.2	1,014.8	1,303.5	840.2	1,216.3	823.1	945.3	946.3	999.3
1980	1,023.0	1,060.4	845.8	1,254.5	880.7	1,016.8	690.7	878.3	892.5	875.4
1990	1,023.0	1,071.6	817.8	1,190.9	959.0	958.0	689.7	863.8	888.0	871.0
2000	1,013.0	1,096.7	686.5	1,143.5	1,051.8	737.6	638.9	854.0	900.2	781.1
2005	952.6	1,048.6	638.9	1,100.9	998.1	689.9	591.6	828.4	880.9	745.4
2006	928.7	1,024.8	630.5	1,079.1	972.2	677.0	587.4	813.1	866.3	727.5
2007	906.5	1,002.4	615.3	1,056.2	950.2	672.9	561.9	804.6	859.3	715.9
2008	914.7	1,016.9	605.5	1,073.1	962.3	661.5	553.2	812.9	872.6	704.2
2009	907.7	1,010.6	601.3	1,070.5	952.7	649.7	556.1	794.5	853.7	688.5
2010	916.6	1,023.2	592.0	1,081.1	967.1	633.9	552.7	799.5	861.7	682.2
2011	912.9	1,021.3	589.1	1,078.9	965.4	632.3	548.6	807.3	872.6	679.7
2012	923.5	1,031.7	599.0	1,085.6	979.7	648.8	552.7	810.2	876.3	683.3
2013	931.8	1,039.6	604.9	1,094.8	986.4	650.8	562.2	821.5	889.2	693.4
2014	946.6	1,056.4	609.6	1,121.2	993.9	650.7	571.2	NA	NA	NA
2015	964.2	1,074.9	627.0	1,149.0	1,003.2	679.7	577.9	NA	NA	NA

CHART D-2: RESIDENT AGE-ADJUSTED DEATH RATES PER 100,000 POPULATION, BY RACE, FLORIDA AND UNITED STATES, CENSUS YEARS 1970-2000 AND 2005-2015

YEAR ^{1,2}	FLORIDA			UNITED STATES		
	TOTAL	WHITE	BLACK	TOTAL	WHITE	BLACK
1970	1,082.9	1,026.2	1,501.2	1222.6	1193.3	1518.1
1980	920.6	882.8	1,281.2	1039.1	1012.7	1314.8
1990	854.6	816.8	1,245.5	938.7	909.8	1250.3
2000	795.1	769.5	1,065.6	869.0	849.8	1121.4
2005	734.5	718.2	931.1	815.0	801.1	1035.1
2006	709.5	695.3	891.5	791.8	779.3	997.9
2007	688.3	675.6	853.4	775.3	764.3	972.0
2008	680.3	671.2	817.8	774.9	767.2	947.7
2009	667.4	658.8	799.7	749.6	742.8	912.8
2010	687.4	678.4	790.5	747.0	741.8	898.2
2011	677.9	670.6	763.5	741.3	738.8	877.1
2012	680.7	674.6	746.0	732.8	730.9	864.8
2013	679.3	672.0	741.8	731.9	731.0	860.8
2014	683.6	677.2	735.8	724.6	725.4	849.3
2015	679.8	673.4	725.4	NA	NA	NA

1. Age-Adjusted Death Rates (AADR) for 1970-2015 use the 2000 estimated standard million population.

2. ICD Revision Used: 1970 (ICD-8), 1980-1998 (ICD-9), and 1999-2015 (ICD-10)

GRAPH D-1: RESIDENT AGE-ADJUSTED DEATH RATES PER 100,000 POPULATION, BY RACE, FLORIDA AND UNITED STATES TOTAL, 2005 - 2015

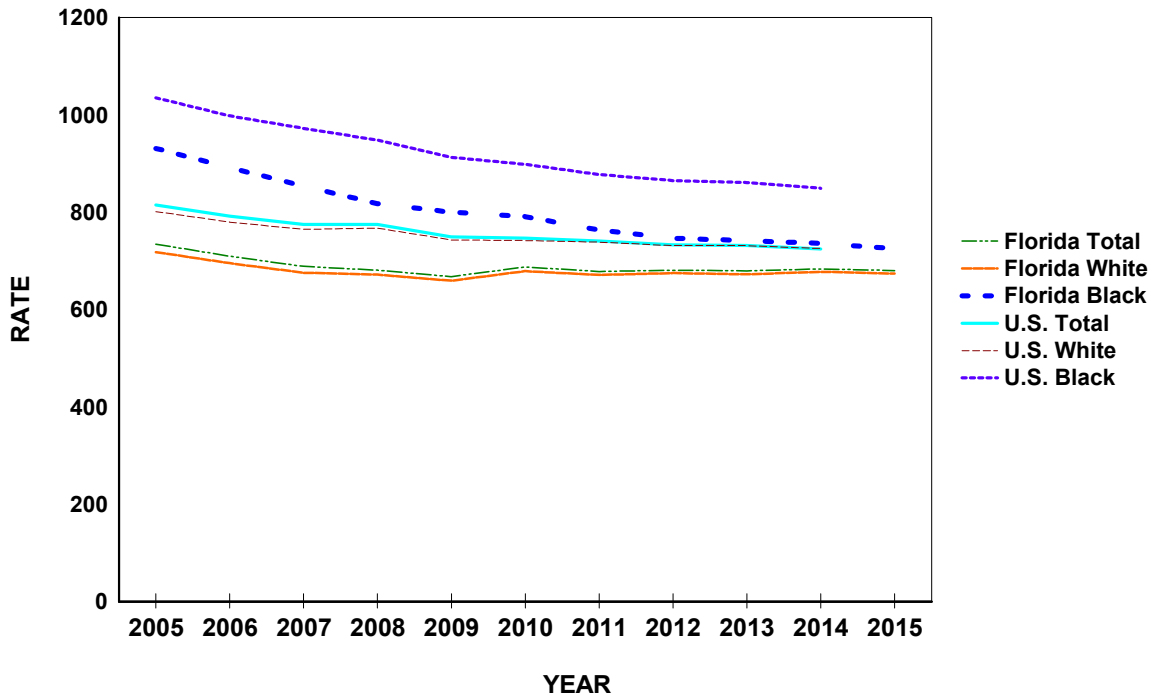
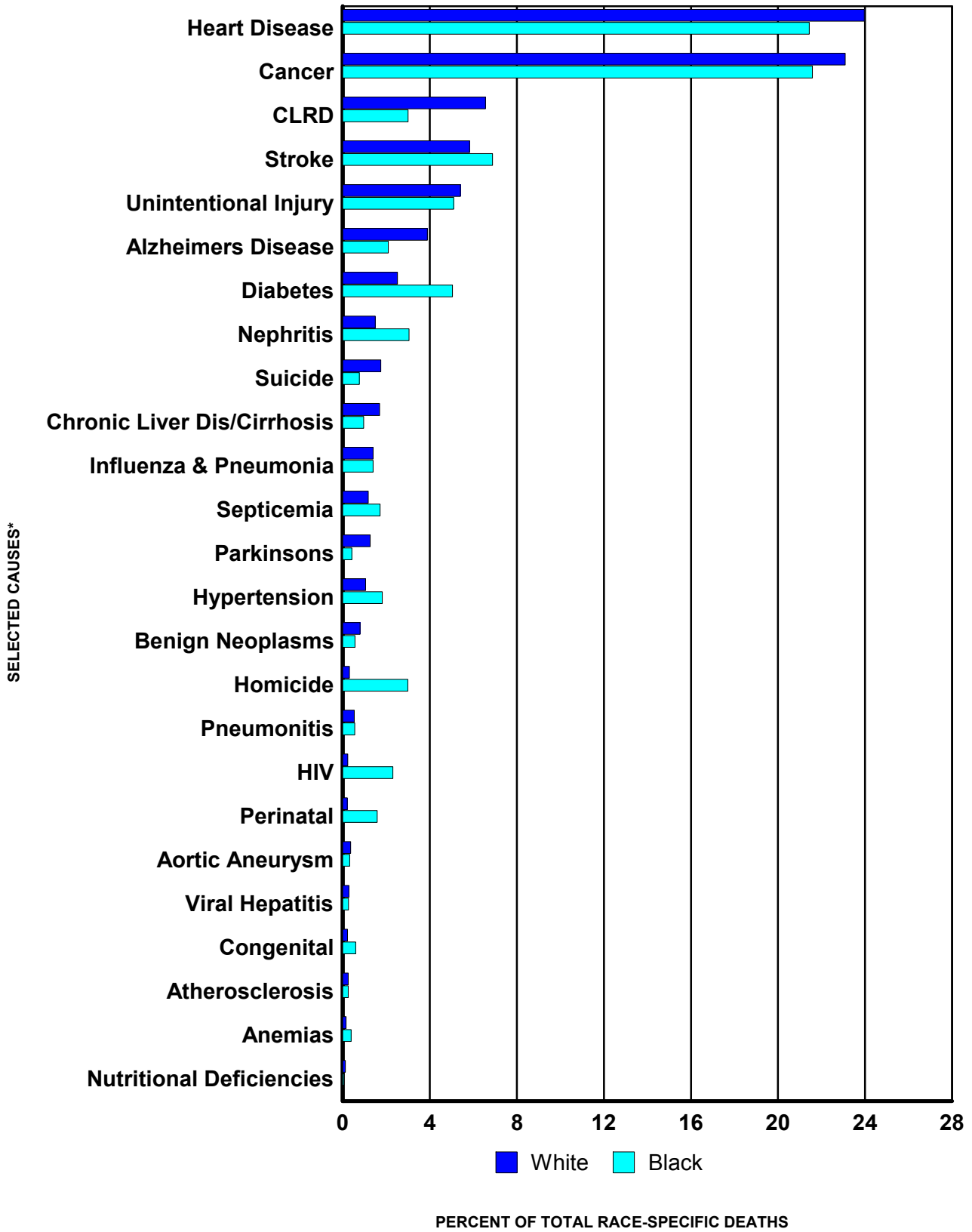

**CHART D-3: RESIDENT DEATHS AND RATES PER 100,000 POPULATION FOR 25 LEADING CAUSES, BY RACE,
FLORIDA, 2005 AND 2015**

CAUSE OF DEATH	YEAR	RANK	NUMBER OF DEATHS				RATES		
			TOTAL	WHITE	BLACK	OTHER	TOTAL	WHITE	BLACK
Heart Diseases ICD-10: I00-I09, I11, I13, I20-I51	2015	1	45,199	39,868	4,494	812	227.6	257.5	134.4
	2005	-	45,992	41,353	4,183	435	231.6	267.1	125.1
Cancer ICD-10: C00-C97	2015	2	43,877	38,410	4,524	922	220.9	248.1	135.3
	2005	-	40,321	36,018	3,743	531	203.0	232.7	112.0
CLRD ICD-10: J40-J47	2015	3	11,685	10,911	630	140	58.8	70.5	18.8
	2005	-	9,454	8,919	484	45	47.6	57.6	14.5
Stroke ICD-10: I60-I69	2015	4	11,410	9,690	1,442	275	57.4	62.6	43.1
	2005	-	9,321	7,959	1,217	141	46.9	51.4	36.4
Unintentional Injury ICD-10: V01-X59, Y85-Y86	2015	5	10,346	9,004	1,069	262	52.1	58.2	32.0
	2005	-	8,745	7,651	913	173	44.0	49.4	27.3
Alzheimers Disease ICD-10: G30	2015	6	7,021	6,470	438	112	35.4	41.8	13.1
	2005	-	4,600	4,334	235	30	23.2	28.0	7.0
Diabetes Mellitus ICD-10: E10-E14	2015	7	5,394	4,178	1,056	159	27.2	27.0	31.6
	2005	-	5,181	4,197	898	86	26.1	27.1	26.9
Nephritis ICD-10: N00-N07, N17-N19, N25-N27	2015	8	3,194	2,484	638	69	16.1	16.0	19.1
	2005	-	2,386	1,960	395	30	12.0	12.7	11.8
Suicide ICD-10: X60-X84, Y87.0	2015	9	3,152	2,916	161	73	15.9	18.8	4.8
	2005	-	2,308	2,140	125	43	11.6	13.8	3.7
Chronic Liver Dis/Cirrhosis ICD-10: K70, K73-K74	2015	10	3,075	2,814	201	53	15.5	18.2	6.0
	2005	-	2,134	1,975	141	18	10.7	12.8	4.2
Influenza and Pneumonia ICD-10: J09-J18	2015	11	2,666	2,319	294	52	13.4	15.0	8.8
	2005	-	2,787	2,489	272	25	14.0	16.1	8.1
Septicemia ICD-10: A40-A41	2015	12	2,361	1,948	360	51	11.9	12.6	10.8
	2005	-	1,837	1,553	253	31	9.2	10.0	7.6
Parkinsons Disease ICD-10: G20-G21	2015	13	2,226	2,093	87	46	11.2	13.5	2.6
	2005	-	1,463	1,399	49	11	7.4	9.0	1.5
Hypertension ICD-10: I10, I12, I15	2015	14	2,185	1,755	380	49	11.0	11.3	11.4
	2005	-	1,807	1,420	362	25	9.1	9.2	10.8
Benign Neoplasms ICD-10: D00-D48	2015	15	1,470	1,321	118	30	7.4	8.5	3.5
	2005	-	997	919	70	8	5.0	5.9	2.1
Homicide ICD-10: X85-Y09, Y87.1	2015	16	1,185	505	628	52	6.0	3.3	18.8
	2005	-	988	481	460	47	5.0	3.1	13.8
Pneumonitis ICD-10: J69	2015	17	1,022	889	116	17	5.1	5.7	3.5
	2005	-	923	830	86	7	4.6	5.4	2.6
HIV ICD-10: B20-B24	2015	18	873	375	482	15	4.4	2.4	14.4
	2005	-	1,706	669	997	39	8.6	4.3	29.8
Perinatal Period Conditions ICD-10: P00-P96	2015	19	760	354	333	68	3.8	2.3	10.0
	2005	-	805	383	370	51	4.1	2.5	11.1
Aortic Aneurysm & Dissection ICD-10: I71	2015	20	686	602	66	18	3.5	3.9	2.0
	2005	-	998	892	89	17	5.0	5.8	2.7
Viral Hepatitis ICD-10: B15-B19	2015	21	548	481	56	11	2.8	3.1	1.7
	2005	-	496	434	50	12	2.5	2.8	1.5
Congenital Malformations ICD-10: Q00-Q99	2015	22	526	371	125	28	2.6	2.4	3.7
	2005	-	590	433	138	19	3.0	2.8	4.1
Atherosclerosis ICD-10: I70	2015	23	485	417	53	15	2.4	2.7	1.6
	2005	-	851	776	69	6	4.3	5.0	2.1
Anemias ICD-10: D50-D64	2015	24	355	263	82	10	1.8	1.7	2.5
	2005	-	312	236	69	6	1.6	1.5	2.1
Nutritional Deficiencies ICD-10: E40-E64	2015	25	316	265	41	9	1.6	1.7	1.2
	2005	-	148	124	20	3	0.7	0.8	0.6

ICD-10 codes associated with each cause of death group are presented in Appendix 3.

GRAPH D-2: PERCENT DISTRIBUTION OF RESIDENT RACE-SPECIFIC DEATHS FOR 25 LEADING CAUSES, FLORIDA, 2015



* ICD-10 codes associated with each cause of death group are presented on pages (xvii-xix).

**CHART D-4: RESIDENT DEATHS FOR LEADING CAUSES
AND RATES PER 100,000 POPULATION, BY AGE GROUP, FLORIDA, 2015**

AGE	CAUSE OF DEATH	ICD-10 CODES	DEATHS	RATE
<1	Total		1,400	632.6
	Perinatal Period Conditions	(P00-P96)	756	341.6
	Congenital Malformations	(Q00-Q99)	266	120.2
	Unintentional Injury	(V01-X59,Y85-Y86)	98	44.3
	Sudden Infant Death Syndrome	(R95)	59	26.7
	Heart Diseases	(I00-I09,I11,I13,I20-I51)	17	7.7
1-4	Total		264	29.6
	Unintentional Injury	(V01-X59,Y85-Y86)	101	11.3
	Malignant Neoplasms (Cancer)	(C00-C97)	26	2.9
	Homicide	(X85-Y09,Y87.1)	21	2.4
	Congenital Malformations	(Q00-Q99)	20	2.2
5-14	Total		7	0.8
	Unintentional Injury	(V01-X59,Y85-Y86)	85	3.7
	Malignant Neoplasms (Cancer)	(C00-C97)	59	2.6
	Suicide	(X60-X84,Y87.0)	20	0.9
	Congenital Malformations	(Q00-Q99)	19	0.8
	Homicide	(X85-Y09,Y87.1)	17	0.7
15-24	Total		1,939	77.0
	Unintentional Injury	(V01-X59,Y85-Y86)	861	34.2
	Homicide	(X85-Y09,Y87.1)	325	12.9
	Suicide	(X60-X84,Y87.0)	276	11.0
	Malignant Neoplasms (Cancer)	(C00-C97)	85	3.4
	Heart Diseases	(I00-I09,I11,I13,I20-I51)	64	2.5
25-34	Total		3,208	128.7
	Unintentional Injury	(V01-X59,Y85-Y86)	1,288	51.7
	Suicide	(X60-X84,Y87.0)	398	16.0
	Homicide	(X85-Y09,Y87.1)	309	12.4
	Malignant Neoplasms (Cancer)	(C00-C97)	241	9.7
	Heart Diseases	(I00-I09,I11,I13,I20-I51)	197	7.9
35-44	Total		4,556	194.0
	Unintentional Injury	(V01-X59,Y85-Y86)	1,214	51.7
	Malignant Neoplasms (Cancer)	(C00-C97)	702	29.9
	Heart Diseases	(I00-I09,I11,I13,I20-I51)	572	24.4
	Suicide	(X60-X84,Y87.0)	415	17.7
	Homicide	(X85-Y09,Y87.1)	176	7.5
45-54	Total		11,400	425.9
	Malignant Neoplasms (Cancer)	(C00-C97)	2,857	106.7
	Heart Diseases	(I00-I09,I11,I13,I20-I51)	2,051	76.6
	Unintentional Injury	(V01-X59,Y85-Y86)	1,379	51.5
	Chronic Liver Disease & Cirrhosis (CLDC)	(K70,K73-K74)	653	24.4
	Suicide	(X60-X84,Y87.0)	642	24.0
55-64	Total		23,894	909.5
	Malignant Neoplasms (Cancer)	(C00-C97)	8,006	304.7
	Heart Diseases	(I00-I09,I11,I13,I20-I51)	4,675	177.9
	Unintentional Injury	(V01-X59,Y85-Y86)	1,298	49.4
	Chronic Lower Respiratory Diseases (CLRD)	(J40-J47)	1,224	46.6
	Chronic Liver Disease & Cirrhosis (CLDC)	(K70,K73-K74)	1,086	41.3
65-74	Total		34,918	1,708.5
	Malignant Neoplasms (Cancer)	(C00-C97)	12,089	591.5
	Heart Diseases	(I00-I09,I11,I13,I20-I51)	7,330	358.7
	Chronic Lower Respiratory Diseases (CLRD)	(J40-J47)	2,674	130.8
	Cerebrovascular Diseases (Stroke)	(I60-I69)	1,529	74.8
	Diabetes Mellitus	(E10-E14)	1,409	68.9
75-84	Total		46,378	3,801.0
	Malignant Neoplasms (Cancer)	(C00-C97)	11,698	958.7
	Heart Diseases	(I00-I09,I11,I13,I20-I51)	11,127	911.9
	Chronic Lower Respiratory Diseases (CLRD)	(J40-J47)	3,770	309.0
	Cerebrovascular Diseases (Stroke)	(I60-I69)	2,962	242.8
	Alzheimers Disease	(G30)	1,886	154.6
85+	Total		63,218	12,111.5
	Heart Diseases	(I00-I09,I11,I13,I20-I51)	19,146	3,668.1
	Malignant Neoplasms (Cancer)	(C00-C97)	8,112	1,554.1
	Cerebrovascular Diseases (Stroke)	(I60-I69)	5,572	1,067.5
	Alzheimers Disease	(G30)	4,708	902.0
Chronic Lower Respiratory Diseases (CLRD)	(J40-J47)	3,655	700.2	

CHART D-5: RESIDENT HEART DISEASE DEATHS AND RATES PER 100,000 POPULATION, BY RACE AND GENDER, FLORIDA, CENSUS YEARS 1970-2000 AND 2005-2015

YEAR ^{1,2}	NUMBER OF DEATHS							RATES PER 100,000 POPULATION						
	TOTAL	WHITE		BLACK		OTHER		AADR TOTAL	WHITE		BLACK			
		MALE	FEMALE	MALE	FEMALE	MALE	FEMALE		MALE	FEMALE	MALE	FEMALE		
1970	26,941	14,837	9,295	1,483	1,269	14	3	405.6	393.2	531.4	311.5	295.7	232.6	
1980	38,773	20,560	14,999	1,640	1,539	19	8	351.5	394.0	509.9	344.2	252.7	214.4	
1990	45,437	22,208	19,494	1,833	1,826	49	17	286.5	348.7	414.5	343.1	214.4	195.1	
2000	50,016	22,911	22,556	2,060	2,254	96	62	235.9	311.1	354.6	334.7	172.2	174.6	
2005	45,992	21,515	19,837	2,083	2,100	231	204	189.3	257.3	306.1	272.3	153.9	143.4	
2006	43,968	20,659	18,809	2,041	2,011	238	205	175.3	241.1	289.3	254.3	146.2	133.3	
2007	41,956	19,757	17,677	2,038	2,030	269	181	163.8	226.8	273.5	236.6	142.7	131.6	
2008	41,931	19,802	17,622	2,069	1,958	272	195	158.0	225.0	273.3	234.9	142.5	124.9	
2009	41,202	19,886	16,694	2,130	1,983	273	226	152.8	220.2	274.4	222.2	145.2	125.3	
2010	41,241	19,899	16,728	2,109	1,937	304	237	158.3	219.1	273.5	221.9	142.2	121.1	
2011	40,522	19,622	16,478	1,967	1,923	253	205	153.0	214.0	268.6	217.9	131.0	119.0	
2012	41,643	19,941	16,902	2,160	2,083	293	246	155.3	218.7	272.0	222.4	142.3	127.6	
2013	42,249	20,415	16,934	2,176	2,023	321	339	153.4	218.7	274.9	220.0	140.6	121.5	
2014	43,747	21,062	17,541	2,295	2,104	419	307	154.7	223.8	280.7	225.4	145.9	124.4	
2015	45,199	21,996	17,872	2,355	2,139	462	350	152.9	227.6	289.2	227.0	146.0	123.6	

1. Age-Adjusted Death Rates (AADR) for 1970-2015 use the 2000 estimated standard million population.
 2. ICD Revision Used: 1968-1978 (ICD-8), 1979-1998 (ICD-9), and 1999-2015 (ICD-10).

GRAPH D-3: RESIDENT HEART DISEASE DEATH RATES PER 100,000 POPULATION, BY RACE AND GENDER, FLORIDA, 2005-2015

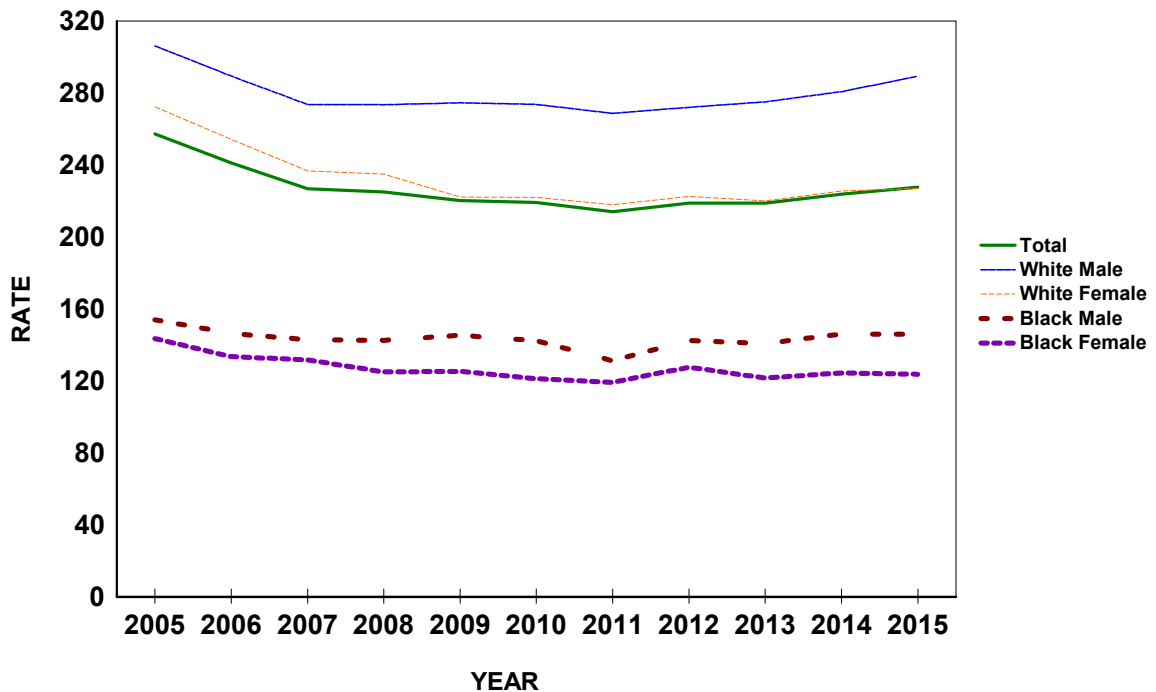

CHART D-6: RESIDENT MALIGNANT NEOPLASM (CANCER) DEATHS AND RATES PER 100,000 POPULATION, BY RACE AND GENDER, FLORIDA, CENSUS YEARS 1970-2000 AND 2005-2015

YEAR ^{1,2}	NUMBER OF DEATHS								RATES PER 100,000 POPULATION					
	TOTAL	WHITE		BLACK		OTHER		AADR	TOTAL	WHITE		BLACK		
		MALE	FEMALE	MALE	FEMALE	MALE	FEMALE			MALE	FEMALE	MALE	FEMALE	
1970	13,709	7,081	5,123	909	581	4	2	192.3	200.1	253.6	171.7	181.2	106.5	
1980	23,762	12,201	9,317	1,347	862	15	12	202.8	241.5	302.6	213.8	207.5	120.1	
1990	33,541	16,588	13,786	1,805	1,279	47	29	208.0	257.4	309.6	242.6	211.2	136.7	
2000	38,622	18,815	16,023	1,906	1,638	81	85	187.8	240.3	291.2	237.7	159.3	126.9	
2005	40,321	19,539	16,479	2,029	1,714	267	264	174.7	225.6	278.0	226.2	149.9	117.0	
2006	40,081	19,536	16,322	1,987	1,753	211	265	168.6	219.8	273.5	220.6	142.4	116.2	
2007	39,790	19,110	16,332	2,084	1,741	266	249	163.8	215.1	264.6	218.6	145.9	112.9	
2008	40,549	19,610	16,418	2,091	1,850	263	309	164.0	217.6	270.7	218.8	144.0	118.0	
2009	40,817	19,592	16,695	2,066	1,859	293	304	162.9	218.1	270.3	222.2	140.8	117.4	
2010	40,883	19,611	16,630	2,112	1,906	326	285	161.2	217.2	269.5	220.6	142.4	119.1	
2011	41,221	19,704	16,643	2,134	1,988	331	338	159.9	217.7	269.7	220.1	142.1	123.0	
2012	41,696	20,041	16,805	2,207	1,919	336	370	160.3	219.0	273.4	221.1	145.4	117.5	
2013	42,350	20,311	17,021	2,223	2,009	372	385	158.7	219.2	273.5	221.1	143.6	120.7	
2014	42,330	20,288	16,941	2,117	2,086	441	428	155.5	216.5	270.3	217.7	134.6	123.3	
2015	43,877	21,000	17,410	2,358	2,166	447	475	154.3	220.9	276.1	221.1	146.2	125.2	

1. Age-Adjusted Death Rates (AADR) for 1970-2015 use the 2000 estimated standard million population.
 2. ICD Revision Used: 1970 (ICD-8), 1980-1998 (ICD-9), and 1999-2015 (ICD-10).

GRAPH D-4: RESIDENT MALIGNANT NEOPLASM (CANCER) DEATH RATES PER 100,000 POPULATION, BY RACE AND GENDER, FLORIDA, 2005-2015

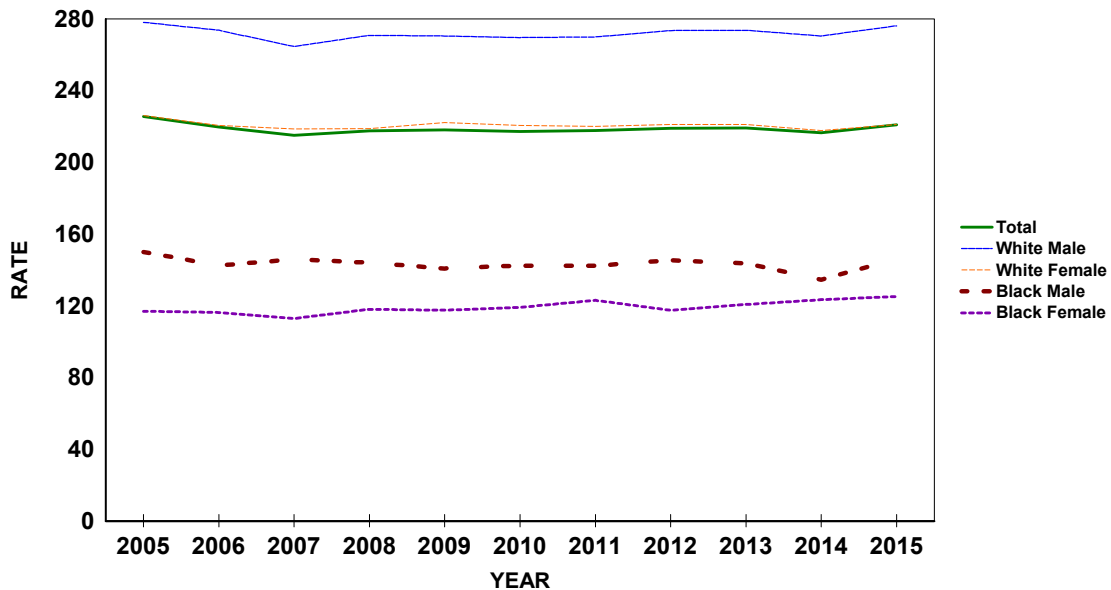

CHART D-7: RESIDENT CEREBROVASCULAR DISEASES (STROKE) DEATHS AND RATES PER 100,000 POPULATION, BY RACE AND GENDER, FLORIDA, CENSUS YEARS 1970-2000 AND 2005-2015

YEAR ^{1,2}	NUMBER OF DEATHS							RATES PER 100,000 POPULATION						
	TOTAL	WHITE		BLACK		OTHER		AADR	TOTAL	WHITE		BLACK		
		MALE	FEMALE	MALE	FEMALE	MALE	FEMALE			MALE	FEMALE	MALE	FEMALE	
1970	8,541	3,497	3,814	570	642	4	3	138.0	124.7	125.3	127.8	113.6	117.7	
1980	9,192	3,546	4,552	505	581	2	3	87.3	93.4	87.9	104.4	77.8	81.0	
1990	8,416	3,115	4,309	428	542	6	15	53.5	64.6	58.1	75.8	50.1	57.9	
2000	10,381	3,865	5,317	487	657	24	24	48.6	64.6	59.8	78.9	40.7	50.9	
2005	9,321	3,378	4,581	538	679	60	81	38.2	52.1	48.1	62.9	39.8	46.4	
2006	8,864	3,170	4,319	503	728	71	72	35.3	48.6	44.4	58.4	36.0	48.2	
2007	8,715	3,119	4,312	515	649	48	70	33.9	47.1	43.2	57.7	36.1	42.1	
2008	8,472	3,067	4,186	506	592	60	58	31.9	45.5	42.3	55.8	34.8	37.8	
2009	8,385	3,018	4,154	459	609	64	79	30.9	44.8	41.6	55.3	31.3	38.5	
2010	8,324	2,961	4,123	470	605	64	95	32.0	44.2	40.7	54.7	31.7	37.8	
2011	8,327	2,999	4,082	489	595	68	85	31.5	44.0	41.1	54.0	32.6	36.8	
2012	8,372	2,905	4,175	491	617	78	103	31.2	44.0	39.6	54.9	32.4	37.8	
2013	8,611	3,163	4,110	542	587	75	121	31.3	44.6	42.6	53.4	35.0	35.3	
2014	9,605	3,385	4,721	581	694	100	118	33.8	49.1	45.1	60.7	36.9	41.0	
2015	11,410	4,067	5,623	619	823	134	141	38.0	57.4	53.5	71.4	38.4	47.6	

1. Age-Adjusted Death Rates (AADR) for 1970-2015 use the 2000 estimated standard million population.
 2. ICD Revision Used: 1968-1978 (ICD-8), 1979-1998 (ICD-9), and 1999-2015 (ICD-10).

GRAPH D-5: RESIDENT CEREBROVASCULAR DISEASES (STROKE) DEATH RATES PER 100,000 POPULATION, BY RACE AND GENDER, FLORIDA, 2005-2015

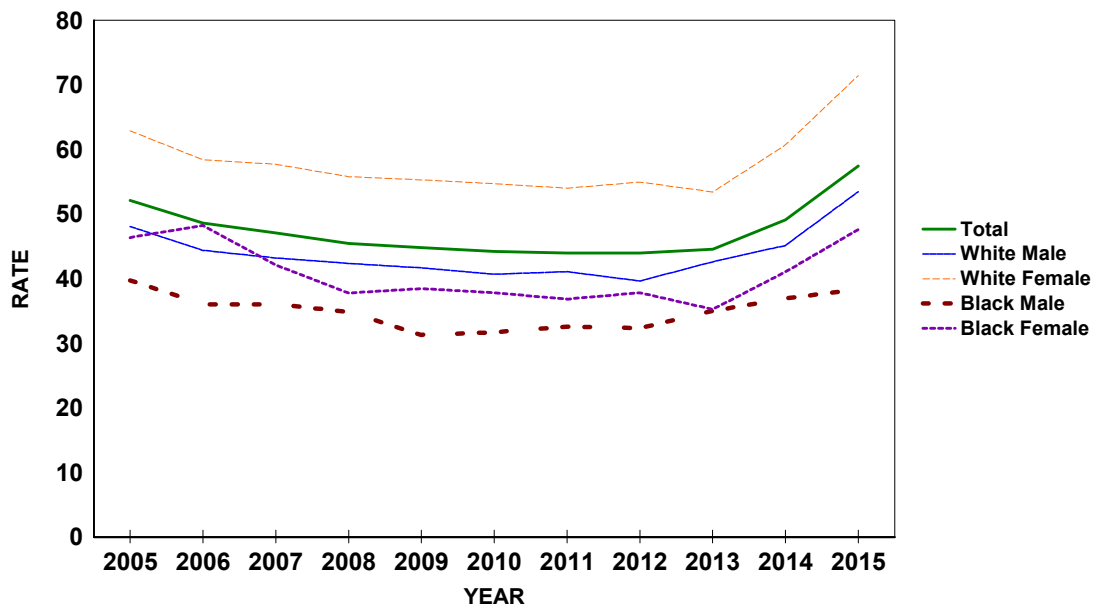

CHART D-8: RESIDENT CHRONIC LOWER RESPIRATORY DISEASE (CLRD) DEATHS AND RATES PER 100,000 POPULATION, BY RACE AND GENDER, FLORIDA, CENSUS YEARS 1970-2000 AND 2005-2015

YEAR ^{1,2}	NUMBER OF DEATHS							RATES PER 100,000 POPULATION						
	TOTAL	WHITE		BLACK		OTHER		AADR TOTAL	TOTAL	WHITE		BLACK		
		MALE	FEMALE	MALE	FEMALE	MALE	FEMALE			MALE	FEMALE	MALE	FEMALE	
1970	1,555	1,119	303	92	40	0	0	21.1	22.7	40.1	10.2	18.3	7.3	
1980	3,319	2,138	979	162	38	2	0	27.4	33.7	53.0	22.5	25.0	5.3	
1990	5,660	2,901	2,429	235	90	3	2	33.6	43.4	54.1	42.7	27.5	9.6	
2000	8,605	3,883	4,262	250	180	8	9	39.9	53.5	60.1	63.2	20.9	13.9	
2005	9,454	4,206	4,713	297	187	23	22	39.0	52.9	59.8	64.7	21.9	12.8	
2006	8,869	3,890	4,488	245	188	35	21	35.5	48.6	54.5	60.7	17.6	12.5	
2007	9,317	4,161	4,651	260	192	21	31	36.5	50.4	57.6	62.2	18.2	12.4	
2008	10,154	4,519	5,045	285	232	36	36	38.8	54.5	62.4	67.2	19.6	14.8	
2009	10,163	4,459	5,104	291	230	43	32	38.3	54.3	61.5	67.9	19.8	14.5	
2010	10,268	4,560	5,120	275	223	47	38	39.3	54.6	62.7	67.9	18.5	13.9	
2011	10,241	4,607	5,024	309	210	48	35	38.6	54.1	63.1	66.4	20.6	13.0	
2012	10,525	4,664	5,222	296	254	46	40	39.1	55.3	63.6	68.7	19.5	15.6	
2013	11,328	4,965	5,629	325	282	70	53	41.0	58.6	66.9	73.1	21.0	16.9	
2014	11,089	4,762	5,538	356	307	53	72	39.3	56.7	63.5	71.2	22.6	18.2	
2015	11,685	5,095	5,816	342	288	72	68	39.3	58.8	67.0	73.9	21.2	16.6	

1. Age-Adjusted Death Rates (AADR) for 1970-2015 use the 2000 estimated standard million population.

2. ICD Revision Used: 1968-1978 (ICD-8), 1979-1998 (ICD-9), and 1999-2015 (ICD-10).

GRAPH D-6: RESIDENT CHRONIC LOWER RESPIRATORY DISEASE (CLRD) DEATH RATES PER 100,000 POPULATION, BY RACE AND GENDER, FLORIDA, 2005-2015

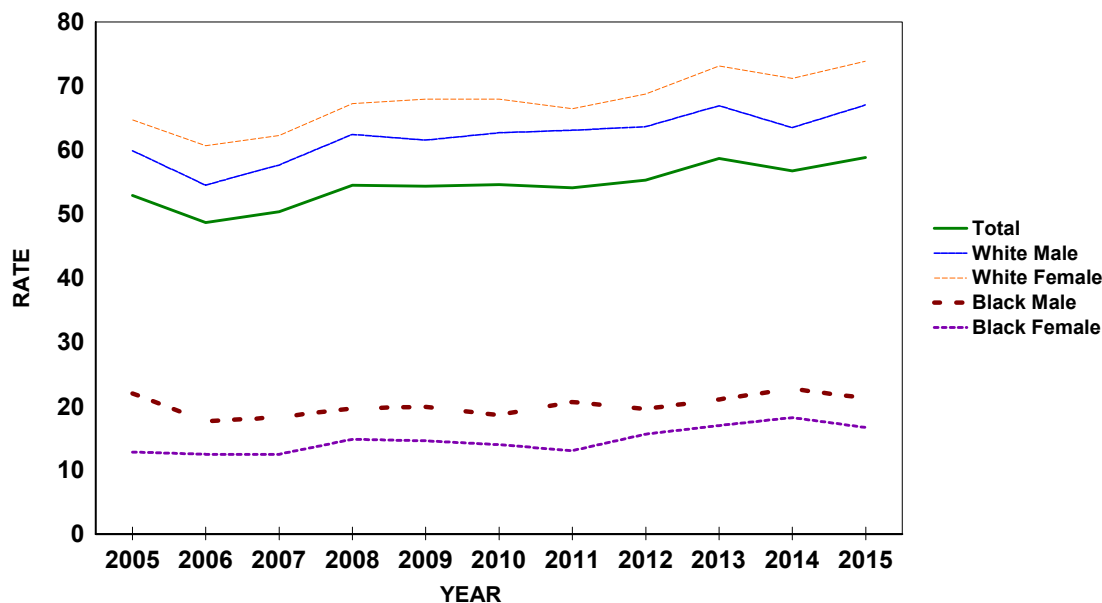

CHART D-9: RESIDENT UNINTENTIONAL INJURY (ACCIDENT) DEATHS AND RATES PER 100,000 POPULATION, BY RACE AND GENDER, FLORIDA, CENSUS YEARS 1970-2000 AND 2005-2015

YEAR ^{1,2}	NUMBER OF DEATHS							RATES PER 100,000 POPULATION						
	TOTAL	WHITE		BLACK		OTHER		AADR TOTAL	TOTAL	WHITE		BLACK		
		MALE	FEMALE	MALE	FEMALE	MALE	FEMALE			MALE	FEMALE	MALE	FEMALE	
1970	4,254	2,327	1,060	650	203	8	2	64.8	62.1	83.3	35.5	129.6	37.2	
1980	5,090	2,981	1,265	597	219	16	7	51.1	51.7	73.9	29.0	92.0	30.5	
1990	5,001	2,822	1,375	566	204	24	10	36.9	38.4	52.7	24.2	66.2	21.8	
2000	6,388	3,647	1,832	592	244	33	14	37.8	39.7	56.4	27.2	49.5	18.9	
2005	8,744	5,126	2,523	637	276	108	65	46.1	48.9	72.9	34.6	47.1	18.8	
2006	8,837	5,140	2,549	670	300	116	59	45.6	48.5	72.0	34.5	48.0	19.9	
2007	9,020	5,218	2,675	679	275	115	58	45.9	48.8	72.2	35.8	47.5	17.8	
2008	8,918	5,190	2,650	598	296	118	56	44.6	47.9	71.6	35.3	41.2	18.9	
2009	8,779	4,954	2,792	578	276	116	58	43.0	46.9	68.3	37.2	39.4	17.4	
2010	8,644	4,837	2,814	540	264	111	67	41.8	45.9	66.5	37.3	36.4	16.5	
2011	8,475	4,717	2,810	556	239	97	42	40.2	44.8	64.6	37.2	37.0	14.8	
2012	8,561	4,608	2,930	584	244	116	66	39.7	45.0	62.9	38.6	38.5	14.9	
2013	8,534	4,649	2,886	528	271	101	78	38.8	44.2	62.6	37.5	34.1	16.3	
2014	9,128	4,937	3,026	648	279	144	84	41.1	46.7	65.8	38.9	41.2	16.5	
2015	10,346	5,603	3,401	769	300	163	99	46.2	52.1	73.7	43.2	47.7	17.3	

1. Age-Adjusted Death Rates (AADR) for 1970-2015 use the 2000 estimated standard million population.
 2. ICD Revision Used: 1968-1978 (ICD-8), 1979-1998 (ICD-9), and 1999-2015 (ICD-10).

GRAPH D-7: RESIDENT UNINTENTIONAL INJURY (ACCIDENT) DEATH RATES PER 100,000 POPULATION, BY RACE AND GENDER, FLORIDA, 2005-2015

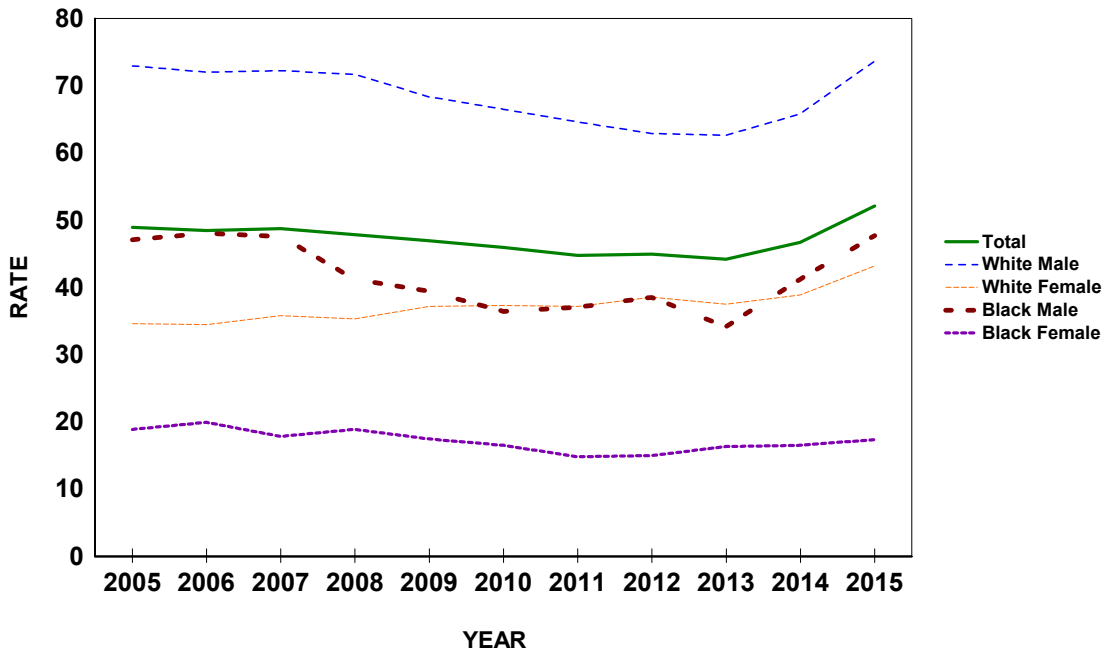

CHART D-10: RESIDENT HUMAN IMMUNODEFICIENCY VIRUS (HIV) DEATHS AND RATES PER 100,000 POPULATION, BY RACE AND GENDER, FLORIDA, CENSUS YEARS 1990 AND 2000 AND 2005-2015

YEAR ^{1,2}	NUMBER OF DEATHS							RATES PER 100,000 POPULATION					
	TOTAL	WHITE		BLACK		OTHER		AADR	TOTAL	WHITE		BLACK	
		MALE	FEMALE	MALE	FEMALE	MALE	FEMALE			MALE	FEMALE	MALE	FEMALE
1990	2,239	1,255	94	621	264	5	0	17.9	17.2	23.4	1.7	72.6	28.2
2000	1,809	619	127	632	428	0	0	11.4	11.3	9.6	1.9	52.8	33.2
2005	1,706	532	136	590	407	27	12	9.7	9.5	7.6	1.9	43.6	27.8
2006	1,746	527	117	640	437	16	8	9.6	9.6	7.4	1.6	45.9	29.0
2007	1,526	456	116	542	396	14	2	8.3	8.2	6.3	1.6	37.9	25.7
2008	1,412	420	102	547	324	14	2	7.5	7.6	5.8	1.4	37.7	20.7
2009	1,232	375	98	445	300	10	4	6.5	6.6	5.2	1.3	30.3	19.0
2010	1,066	322	83	397	249	9	6	5.4	5.7	4.4	1.1	26.8	15.6
2011	1,005	290	82	367	251	9	5	5.1	5.3	4.0	1.1	24.4	15.5
2012	923	264	58	329	264	4	4	4.6	4.8	3.6	0.8	21.7	16.2
2013	935	291	74	330	223	9	6	4.5	4.8	3.9	1.0	21.3	13.4
2014	878	280	63	305	214	9	6	4.2	4.5	3.7	0.8	19.4	12.7
2015	873	313	62	283	199	8	7	4.0	4.4	4.1	0.8	17.5	11.5

1. Age-Adjusted Death Rates (AADR) for 1990-2015 use the 2000 estimated standard million population.

2. ICD Revision Used: 1979-1998 (ICD-9), and 1999-2015 (ICD-10).

GRAPH D-8: RESIDENT HUMAN IMMUNODEFICIENCY VIRUS (HIV) DEATH RATES PER 100,000 POPULATION, BY RACE AND GENDER, FLORIDA, 2005-2015

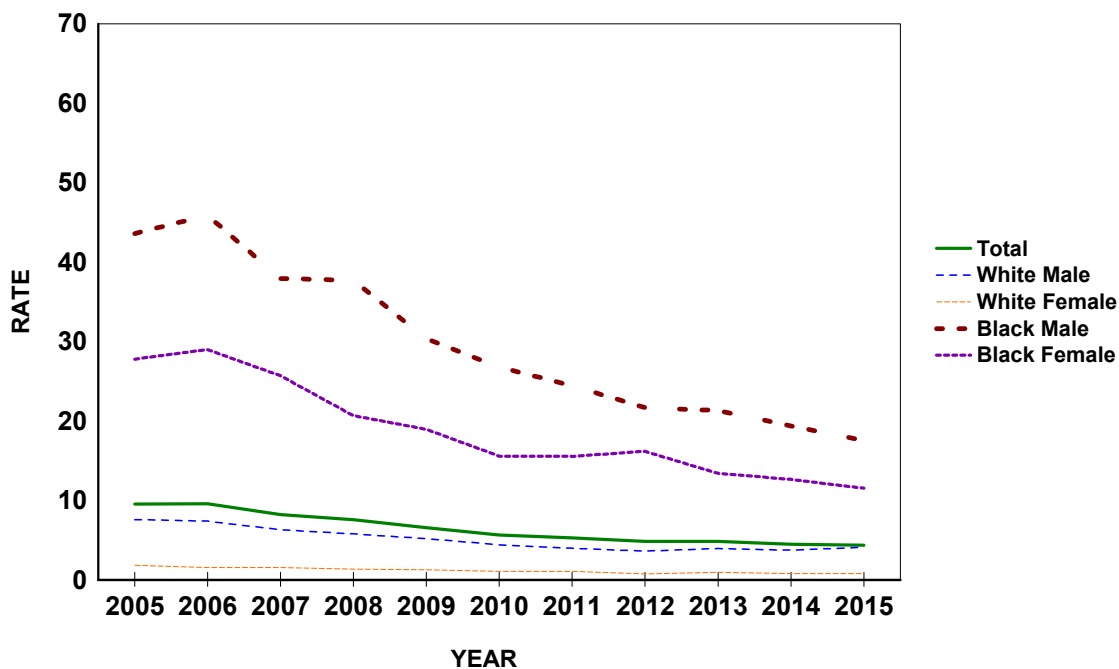

CHART D-11: RESIDENT INFLUENZA & PNEUMONIA DEATHS AND RATES PER 100,000 POPULATION, BY RACE AND GENDER, FLORIDA, CENSUS YEARS 1970-2000 AND 2005-2015

YEAR ^{1,2}	NUMBER OF DEATHS								RATES PER 100,000 POPULATION					
	TOTAL	WHITE		BLACK		OTHER		AADR	TOTAL	WHITE		BLACK		
		MALE	FEMALE	MALE	FEMALE	MALE	FEMALE			MALE	FEMALE	MALE	FEMALE	
1970	2,361	1,048	786	341	182	1	0	37.0	34.5	37.5	26.3	68.0	33.4	
1980	2,164	1,015	859	192	96	1	1	21.3	22.0	25.2	19.7	29.6	13.4	
1990	3,476	1,566	1,569	183	146	6	4	22.7	26.7	29.2	27.6	21.4	15.6	
2000	3,336	1,426	1,600	143	145	10	5	15.7	20.8	22.1	23.7	12.0	11.2	
2005	2,787	1,195	1,294	137	135	12	13	11.5	15.6	17.0	17.8	10.1	9.2	
2006	2,424	1,102	1,056	114	123	12	17	9.7	13.3	15.4	14.3	8.2	8.2	
2007	2,221	964	995	107	130	12	13	8.6	12.0	13.3	13.3	7.5	8.4	
2008	2,288	995	1,037	98	127	13	18	8.6	12.3	13.7	13.8	6.7	8.1	
2009	2,405	1,091	1,030	129	120	12	19	9.2	12.9	15.1	13.7	8.8	7.6	
2010	2,217	1,000	926	126	138	16	9	8.6	11.8	13.7	12.3	8.5	8.6	
2011	2,418	1,092	1,051	129	111	12	17	9.2	12.8	14.9	13.9	8.6	6.9	
2012	2,304	1,061	955	112	129	29	18	8.6	12.1	14.5	12.6	7.4	7.9	
2013	2,644	1,132	1,128	154	171	31	26	9.7	13.7	15.2	14.7	10.0	10.3	
2014	2,663	1,206	1,115	131	163	24	21	9.7	13.6	16.1	14.3	8.3	9.6	
2015	2,666	1,195	1,124	161	133	28	24	9.1	13.4	15.7	14.3	10.0	7.7	

1. Age-Adjusted Death Rates (AADR) for 1970-2015 use the 2000 estimated standard million population.
 2. ICD Revision Used: 1968-1978 (ICD-8), 1979-1998 (ICD-9), and 1999-2015 (ICD-10).

GRAPH D-9: RESIDENT INFLUENZA AND PNEUMONIA DEATH RATES PER 100,000 POPULATION, BY RACE AND GENDER, FLORIDA, 2005-2015

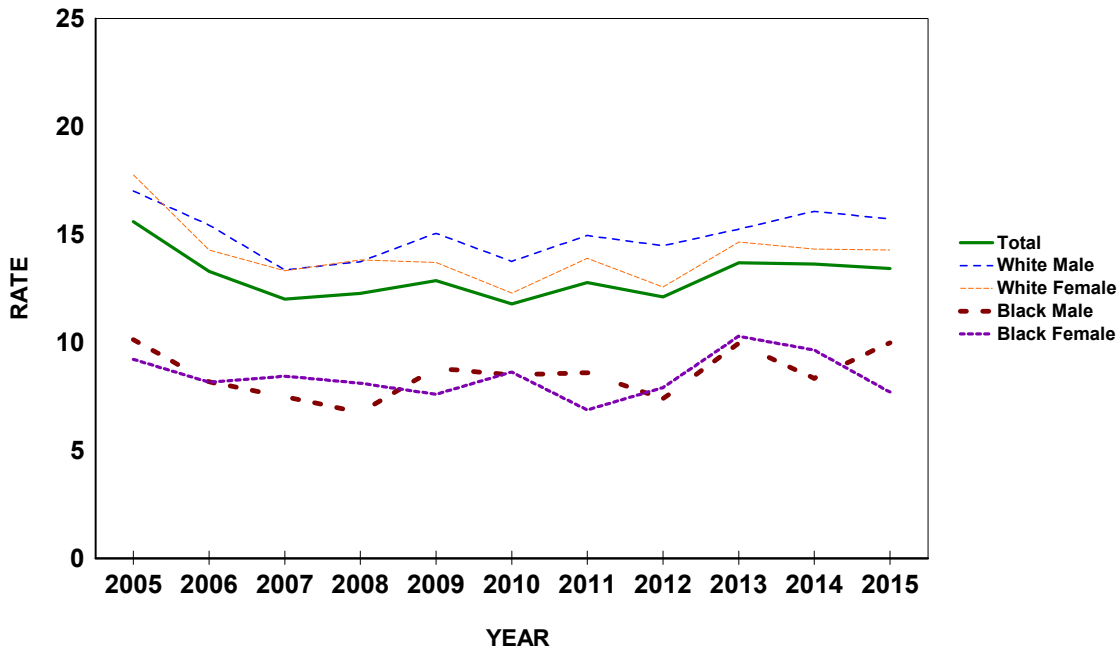

CHART D-12: RESIDENT DIABETES MELLITUS DEATHS AND RATES PER 100,000 POPULATION, BY RACE AND GENDER, FLORIDA, CENSUS YEARS 1970-2000 AND 2005-2015

YEAR ^{1,2}	NUMBER OF DEATHS							RATES PER 100,000 POPULATION						
	TOTAL	WHITE		BLACK		OTHER		AADR	TOTAL	WHITE		BLACK		
		MALE	FEMALE	MALE	FEMALE	MALE	FEMALE			MALE	FEMALE	MALE	FEMALE	
1970	1,265	503	486	91	182	1	1	18.3	18.5	18.0	16.3	18.1	33.4	
1980	1,618	643	683	96	194	1	1	14.2	16.4	15.9	15.7	14.8	27.0	
1990	2,952	1,235	1,199	171	335	7	3	18.4	22.7	23.0	21.1	20.0	35.8	
2000	4,463	1,995	1,658	300	477	19	7	21.5	27.8	30.9	24.6	25.1	36.9	
2005	5,181	2,294	1,902	388	510	49	37	22.2	29.0	32.6	26.1	28.7	34.8	
2006	5,137	2,335	1,806	401	521	43	30	21.4	28.2	32.7	24.4	28.7	34.5	
2007	5,092	2,285	1,780	444	487	52	43	20.9	27.5	31.6	23.8	31.1	31.6	
2008	5,154	2,306	1,827	416	506	50	46	20.7	27.7	31.8	24.3	28.6	32.3	
2009	4,899	2,297	1,635	414	469	44	37	19.5	26.2	31.7	21.8	28.2	29.6	
2010	4,992	2,262	1,729	418	482	62	38	19.7	26.5	31.1	22.9	28.2	30.1	
2011	5,044	2,233	1,725	442	528	55	53	19.6	26.6	30.6	22.8	29.4	32.7	
2012	5,064	2,324	1,678	445	505	57	54	19.6	26.6	31.7	22.1	29.3	30.9	
2013	5,209	2,336	1,687	506	552	76	50	19.6	27.0	31.5	21.9	32.7	33.2	
2014	5,324	2,476	1,671	485	561	62	64	19.8	27.2	33.0	21.5	30.8	33.2	
2015	5,394	2,536	1,642	544	512	82	77	19.0	27.2	33.3	20.9	33.7	29.6	

1. Age-Adjusted Death Rates (AADR) for 1970-2015 use the 2000 estimated standard million population.
 2. ICD Revision Used: 1968-1978 (ICD-8), 1979-1998 (ICD-9), and 1999-2015 (ICD-10).

GRAPH D-10: RESIDENT DIABETES MELLITUS DEATH RATES PER 100,000 POPULATION, BY RACE AND GENDER, FLORIDA, 2005-2015

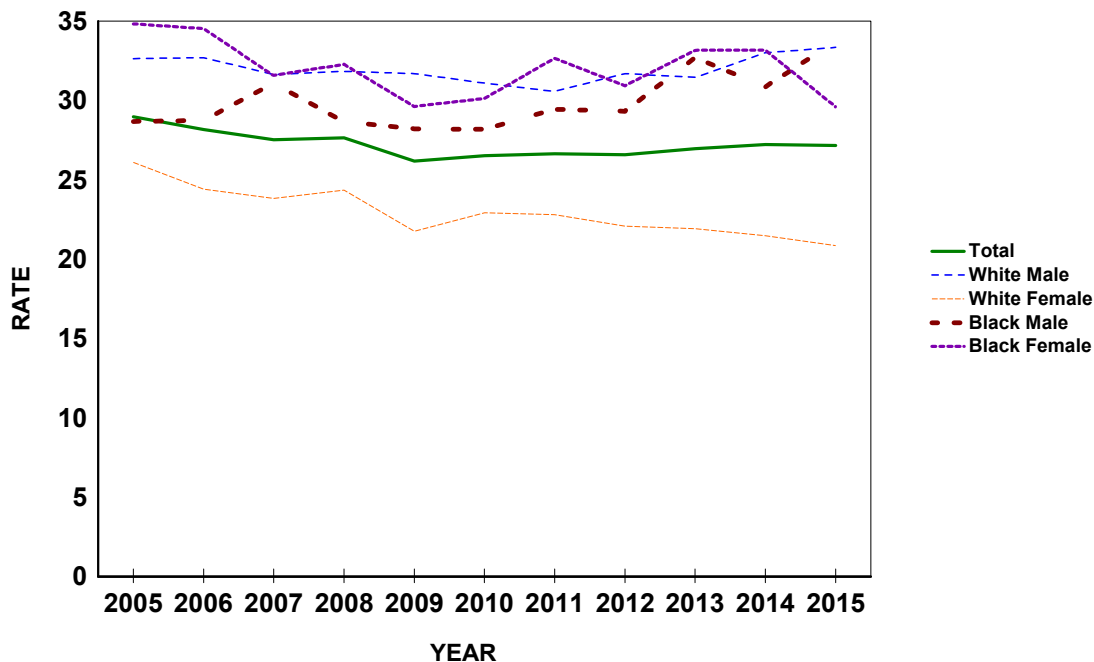

CHART D-13: RESIDENT SUICIDE DEATHS AND RATES PER 100,000 POPULATION, BY RACE AND GENDER, FLORIDA, CENSUS YEARS 1970-2000 AND 2005-2015

YEAR ^{1,2}	NUMBER OF DEATHS							RATES PER 100,000 POPULATION						
	TOTAL	WHITE		BLACK		OTHER		AADR	TOTAL	WHITE		BLACK		
		MALE	FEMALE	MALE	FEMALE	MALE	FEMALE			MALE	FEMALE	MALE	FEMALE	
1970	1,028	643	338	28	15	0	2	16.4	15.0	23.0	11.3	5.6	2.7	
1980	1,522	1,027	429	52	9	3	1	15.2	15.5	25.5	9.8	8.0	1.3	
1990	2,073	1,554	395	97	20	4	3	15.3	15.9	29.0	7.0	11.3	2.1	
2000	2,136	1,556	419	126	19	10	2	12.6	13.3	24.1	6.2	10.5	1.5	
2005	2,308	1,620	520	102	23	28	15	12.3	12.9	23.1	7.1	7.5	1.6	
2006	2,410	1,746	515	80	13	35	21	12.4	13.2	24.4	7.0	5.7	0.9	
2007	2,570	1,845	539	102	25	42	17	13.1	13.9	25.5	7.2	7.1	1.6	
2008	2,723	1,976	580	107	16	31	12	13.8	14.6	27.3	7.7	7.4	1.0	
2009	2,854	2,063	567	133	32	40	19	14.5	15.3	28.5	7.5	9.1	2.0	
2010	2,753	1,999	575	97	25	44	12	13.5	14.6	27.5	7.6	6.5	1.6	
2011	2,765	2,014	557	121	17	45	11	13.5	14.6	27.6	7.4	8.1	1.1	
2012	2,922	2,022	663	140	25	51	21	14.2	15.3	27.6	8.7	9.2	1.5	
2013	2,892	2,012	636	124	32	64	16	13.8	15.0	27.1	8.3	8.0	1.9	
2014	2,961	2,078	639	125	23	71	22	13.9	15.1	27.7	8.2	7.9	1.4	
2015	3,152	2,230	686	129	32	51	22	14.6	15.9	29.3	8.7	8.0	1.8	

1. Age-Adjusted Death Rates (AADR) for 1970-2015 use the 2000 estimated standard million population.
 2. ICD Revision Used: 1968-1978 (ICD-8), 1979-1998 (ICD-9), and 1999-2015 (ICD-10).

GRAPH D-11: RESIDENT SUICIDE DEATH RATES PER 100,000 POPULATION, BY RACE AND GENDER, FLORIDA, 2005-2015

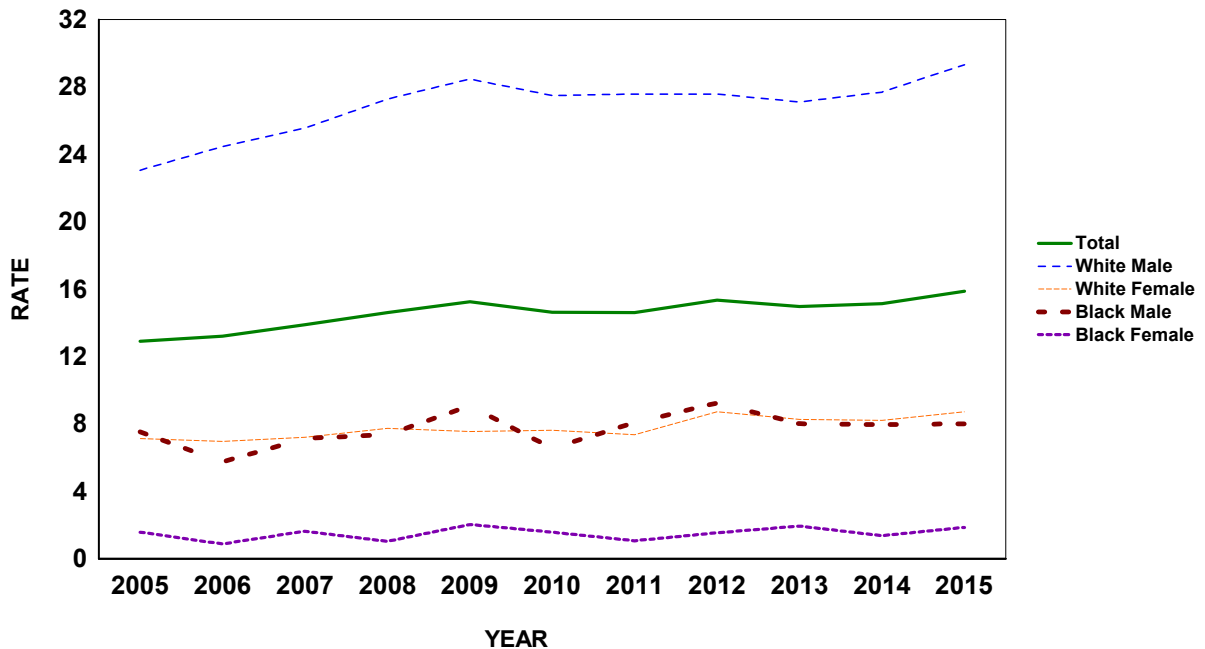

CHART D-14: RESIDENT CHRONIC LIVER DISEASE & CIRRHOSIS DEATHS AND RATES PER 100,000 POPULATION, BY RACE AND GENDER, FLORIDA, CENSUS YEARS 1970-2000 AND 2005-2015

YEAR ^{1,2}	NUMBER OF DEATHS							RATES PER 100,000 POPULATION						
	TOTAL	WHITE		BLACK		OTHER		AADR TOTAL	TOTAL	WHITE		BLACK		
		MALE	FEMALE	MALE	FEMALE	MALE	FEMALE			MALE	FEMALE	MALE	FEMALE	
1970	1,210	634	413	90	73	0	0	18.2	17.7	22.7	13.8	17.9	13.4	
1980	1,817	964	589	127	131	1	3	17.3	18.5	23.9	13.5	19.6	18.3	
1990	1,688	954	577	70	78	7	2	11.5	13.0	17.8	10.2	8.2	8.3	
2000	2,060	1,214	668	102	61	4	7	11.2	12.8	18.8	9.9	8.5	4.7	
2005	2,134	1,269	706	85	56	15	3	10.1	11.9	18.1	9.7	6.3	3.8	
2006	2,183	1,357	673	81	48	15	8	10.2	12.0	19.0	9.1	5.8	3.2	
2007	2,244	1,332	734	95	58	16	8	10.2	12.1	18.4	9.8	6.7	3.8	
2008	2,323	1,451	697	98	51	15	11	10.4	12.5	20.0	9.3	6.7	3.3	
2009	2,361	1,408	757	100	53	23	19	10.4	12.6	19.4	10.1	6.8	3.3	
2010	2,459	1,487	791	95	50	25	11	10.4	13.1	20.4	10.5	6.4	3.1	
2011	2,572	1,523	834	95	71	28	18	10.8	13.6	20.8	11.0	6.3	4.4	
2012	2,574	1,529	841	108	55	27	13	10.7	13.5	20.9	11.1	7.1	3.4	
2013	2,656	1,606	853	91	53	27	24	10.8	13.7	21.6	11.1	5.9	3.2	
2014	2,996	1,822	968	84	75	30	14	12.0	15.3	24.3	12.4	5.3	4.4	
2015	3,075	1,770	1,044	124	77	36	17	12.0	15.5	23.3	13.3	7.7	4.5	

1. Age-Adjusted Death Rates (AADR) for 1970-2015 use the 2000 estimated standard million population.
 2. ICD Revision Used: 1968-1978 (ICD-8), 1979-1998 (ICD-9), and 1999-2015 (ICD-10).

GRAPH D-12: RESIDENT CHRONIC LIVER DISEASE & CIRRHOSIS DEATH RATES PER 100,000 POPULATION, BY RACE AND GENDER, FLORIDA, 2005-2015

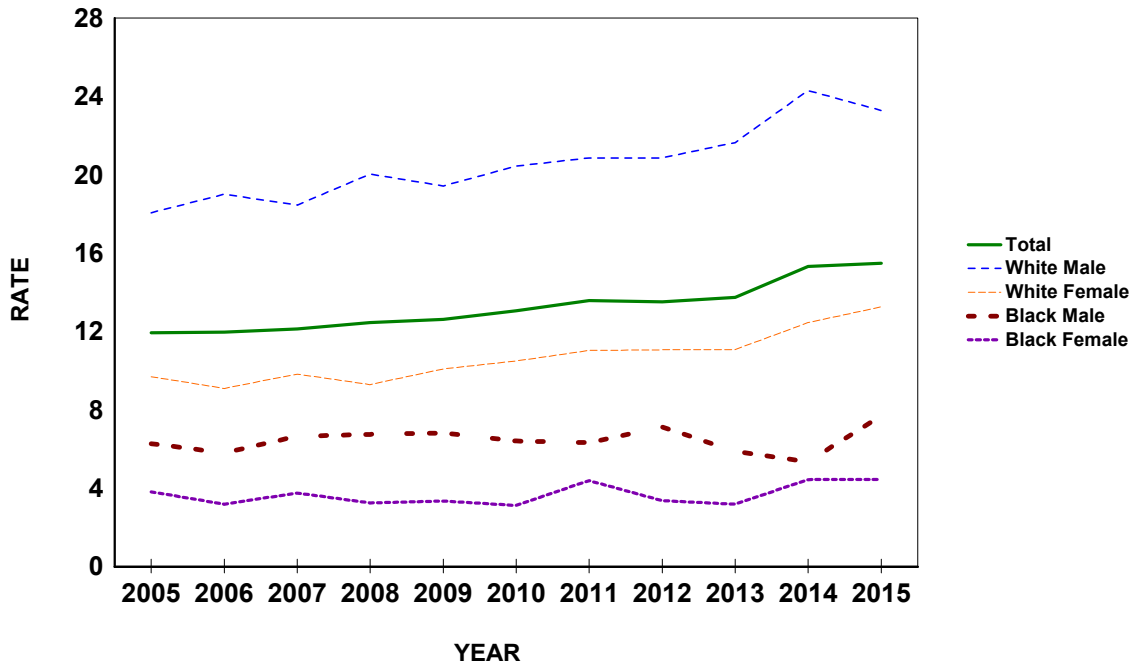
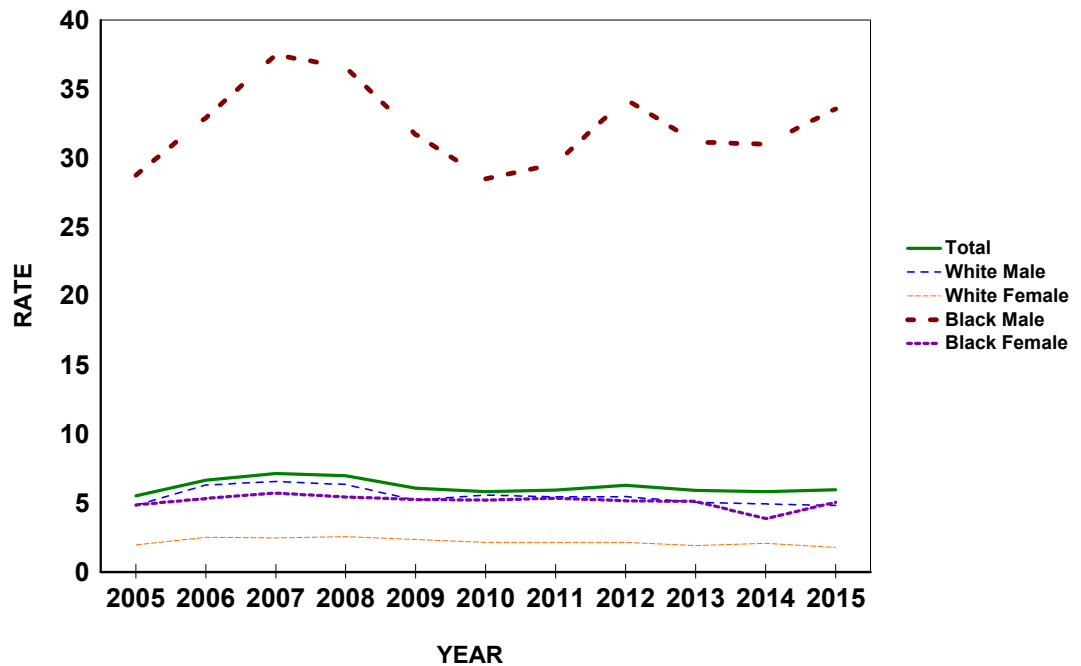

CHART D-15: RESIDENT HOMICIDE DEATHS AND RATES PER 100,000 POPULATION, BY RACE AND GENDER, FLORIDA, CENSUS YEARS 1970-2000 AND 2005-2015

YEAR ^{1,2}	NUMBER OF DEATHS							RATES PER 100,000 POPULATION						
	TOTAL	WHITE		BLACK		OTHER		AADR TOTAL	TOTAL	WHITE		BLACK		
		MALE	FEMALE	MALE	FEMALE	MALE	FEMALE			MALE	FEMALE	MALE	FEMALE	
1970	929	272	104	452	96	1	0	15.2	13.6	9.7	3.5	90.1	17.6	
1980	1,504	648	199	531	119	3	3	16.0	15.3	16.1	4.6	81.8	16.6	
1990	1,579	525	252	639	143	7	6	12.1	12.1	9.8	4.4	74.8	15.3	
2000	956	344	167	356	77	4	3	6.2	5.9	5.3	2.5	29.8	6.0	
2005	988	338	143	389	71	42	5	5.8	5.5	4.8	2.0	28.7	4.8	
2006	1,211	449	186	459	80	22	14	6.9	6.6	6.3	2.5	32.9	5.3	
2007	1,319	473	185	535	88	28	10	7.5	7.1	6.5	2.5	37.5	5.7	
2008	1,301	458	192	531	85	27	8	7.4	7.0	6.3	2.6	36.6	5.4	
2009	1,135	377	176	465	83	17	15	6.4	6.1	5.2	2.3	31.7	5.2	
2010	1,096	404	161	422	83	14	10	6.1	5.8	5.6	2.1	28.5	5.2	
2011	1,124	396	162	444	86	23	8	6.3	5.9	5.4	2.1	29.6	5.3	
2012	1,195	399	162	520	84	16	13	6.6	6.3	5.4	2.1	34.3	5.1	
2013	1,143	374	147	482	85	32	16	6.2	5.9	5.0	1.9	31.1	5.1	
2014	1,139	369	162	487	65	40	12	6.2	5.8	4.9	2.1	31.0	3.8	
2015	1,185	366	139	541	87	39	13	6.3	6.0	4.8	1.8	33.5	5.0	

1. Age-Adjusted Death Rates (AADR) for 1970-2015 use the 2000 estimated standard million population.
 2. ICD Revision Used: 1968-1978 (ICD-8), 1979-1998 (ICD-9), and 1999-2015 (ICD-10).

GRAPH D-13: RESIDENT HOMICIDE DEATH RATES PER 100,000 POPULATION, BY RACE AND GENDER, FLORIDA, 2005-2015



GRAPH D-14: PERCENT DISTRIBUTION OF RESIDENT EXTERNAL CAUSES OF MORTALITY, BY RACE, FLORIDA, 2015

White

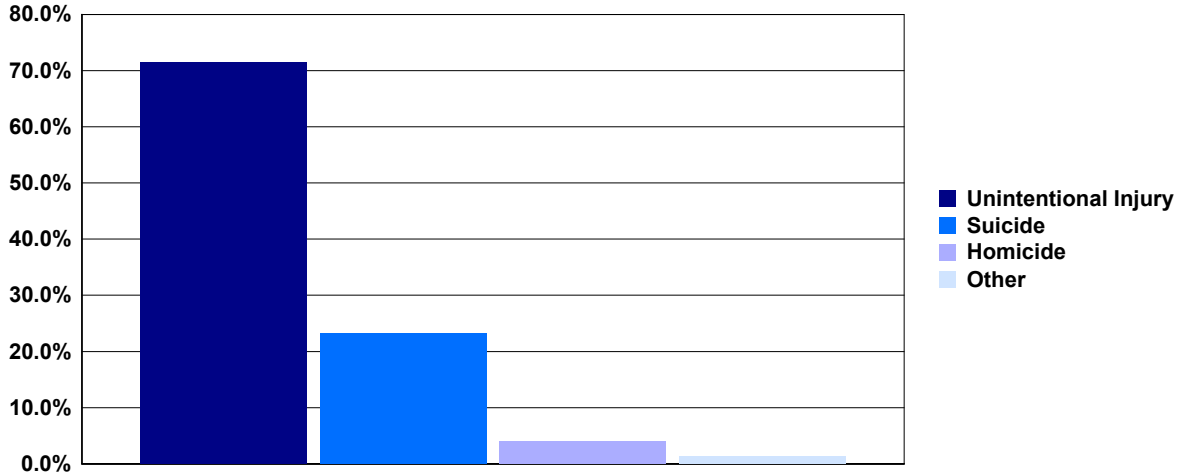

Black

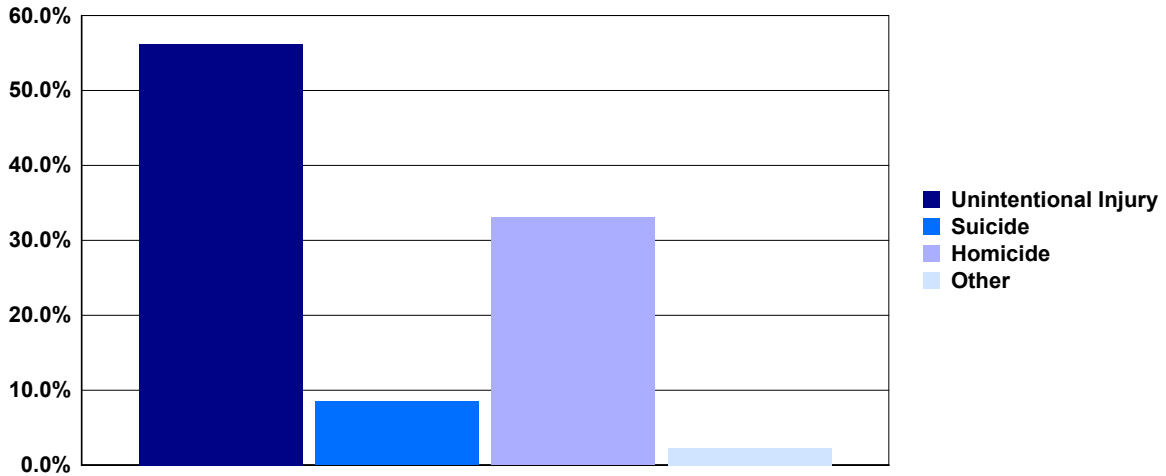

Percent Distribution of Deaths Due to External Causes, 2015			
	White	Black	Other
Unintentional Injury	71.0 %	56.0 %	67.0 %
Suicide	23.0 %	8.0 %	19.0 %
Homicide	4.0 %	33.0 %	13.0 %
Other External*	1.0 %	2.0 %	1.0 %

*Other External category includes Legal Intervention, Undetermined Injury, War Operations & Sequelae, and Medical & Surgical Care Complications.

**CHART D-16: RESIDENT MATERNAL DEATHS AND RATIOS
PER 100,000 LIVE BIRTHS, BY RACE,
FLORIDA, CENSUS YEARS 1970-2000 AND 2005-2015**

YEAR	NUMBER OF DEATHS ¹				RATIOS ²		
	TOTAL	WHITE	BLACK	OTHER	TOTAL	WHITE	BLACK
1970	35	21	14	0	30.4	24.2	50.8
1980	16	9	6	1	12.1	9.2	18.1
1990	22	9	13	0	11.0	6.0	28.0
2000	26	15	11	0	12.7	10.0	23.3
2005	52	33	14	5	23.0	19.9	29.2
2006	35	14	18	2	14.8	8.0	35.4
2007	48	28	17	3	20.1	16.0	33.0
2008	32	13	17	2	13.8	7.8	33.1
2009	58	38	20	0	26.2	23.9	39.6
2010	44	23	19	2	20.5	15.0	38.6
2011	47	20	25	2	22.0	13.2	51.2
2012	43	21	20	2	20.2	13.9	40.8
2013	64	39	20	5	29.7	25.4	41.0
2014	47	23	21	2	21.4	14.6	42.8
2015	48	29	15	4	21.4	18.0	30.5

1. Maternal deaths are assigned to ICD6: 640-689 in 1950, ICD7: 640-689 in 1960, ICD8: 630-678 in 1970-1978, ICD9: 630-676 in 1979-1998, and ICD10: A34, O00-O95, O98-O99 in 1999 to present.

2. Numerator of ratio is based on deaths by race of decedent from 1950 to present and denominator of ratio is based on live births by race of infant from 1950 and 1960 and live births

**GRAPH D-15: RESIDENT MATERNAL DEATH RATIOS PER 100,000 LIVE BIRTHS, BY RACE,
FLORIDA, CENSUS YEARS 1970-2010 AND 2012-2015**

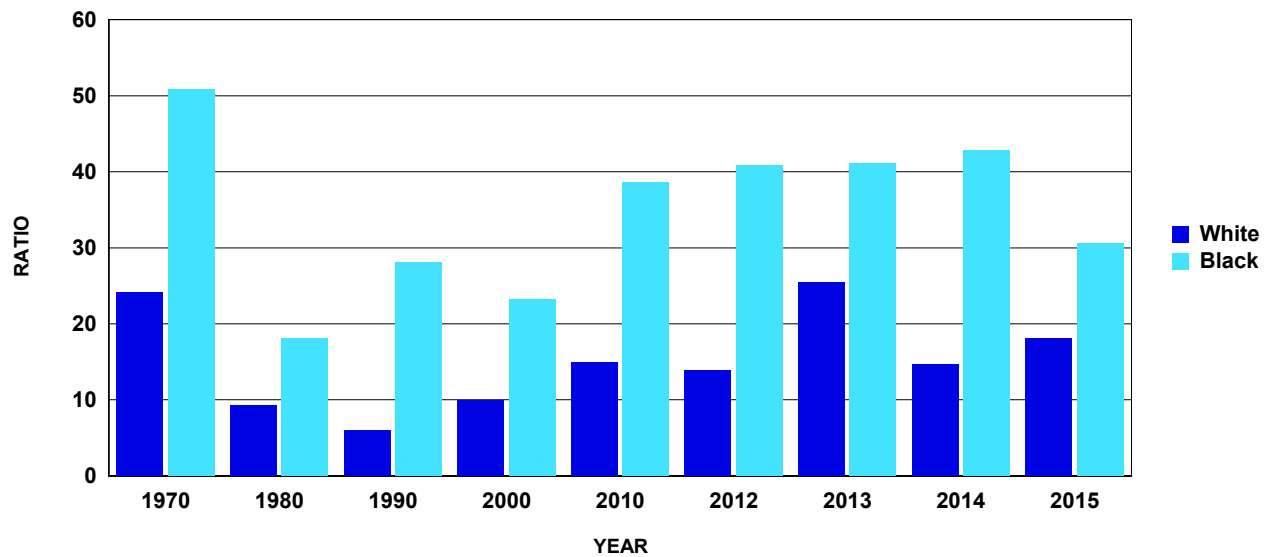

TABLE D-1: RESIDENT AND RECORDED DEATHS AND RATES PER 100,000 POPULATION,
BY RACE, BY COUNTY, FLORIDA, 2015

	RESIDENT DEATHS					RESIDENT DEATHS		
	NUMBERS					RATES		
	TOTAL	WHITE	BLACK	OTHER	UNK	TOTAL	WHITE	BLACK
FLORIDA	191,488	166,393	20,964	3,885	246	964.2	1,074.9	627.0
ALACHUA	1,882	1,483	364	34	1	741.7	828.3	693.1
BAKER	236	215	19	2	0	858.7	939.8	480.3
BAY	1,866	1,657	171	36	2	1078.8	1160.0	862.7
BRADFORD	300	259	38	3	0	1082.4	1208.1	674.0
BREVARD	6,945	6,381	455	103	6	1242.4	1364.9	741.0
BROWARD	14,654	11,575	2,484	574	21	804.3	972.9	478.0
CALHOUN	161	152	7	2	0	1103.1	1274.3	342.3
CHARLOTTE	2,582	2,471	78	33	0	1550.7	1642.9	730.3
CITRUS	2,546	2,464	39	40	3	1781.1	1851.0	828.0
CLAY	1,722	1,592	98	32	0	848.9	958.8	428.8
COLLIER	3,151	3,019	91	35	6	913.3	974.6	368.7
COLUMBIA	752	629	105	18	0	1097.4	1172.2	842.8
MIAMI-DADE	19,395	15,577	3,457	343	18	731.6	754.7	686.0
DESOTO	343	313	24	6	0	996.5	1090.4	518.0
DIXIE	230	221	7	2	0	1377.5	1485.2	488.8
DUVAL	7,815	5,603	1,975	232	5	867.2	1010.0	712.2
ESCAMBIA	3,311	2,584	623	104	0	1081.2	1218.8	860.3
FLAGLER	1,224	1,080	106	38	0	1191.4	1272.7	823.0
FRANKLIN	126	108	15	3	0	1064.0	1086.0	931.1
GADSDEN	468	216	250	2	0	966.8	1039.0	945.5
GILCHRIST	203	192	6	5	0	1200.8	1224.1	711.7
GLADES	134	118	8	8	0	1031.6	1118.4	520.2
GULF	172	145	25	2	0	1043.0	1092.2	869.9
HAMILTON	143	102	41	0	0	973.2	1064.5	872.0
HARDEE	201	188	10	3	0	725.8	764.4	483.1
HENDRY	278	215	54	9	0	730.2	683.3	1087.6
HERNANDO	2,599	2,497	73	27	2	1459.9	1557.7	655.2
HIGHLANDS	1,422	1,342	60	19	1	1407.3	1544.4	582.7
HILLSBOROUGH	10,319	8,639	1,409	264	7	773.1	858.3	591.7
HOLMES	273	255	11	7	0	1358.9	1409.2	869.6
INDIAN RIVER	1,966	1,855	90	18	3	1367.7	1483.6	641.5
JACKSON	629	477	148	4	0	1249.6	1356.4	1087.4
JEFFERSON	156	107	48	1	0	1063.0	1171.2	913.4
LAFAYETTE	68	66	2	0	0	779.5	898.3	160.4
LAKE	3,985	3,698	232	53	2	1248.2	1374.1	665.5
LEE	6,832	6,383	344	94	11	1012.3	1086.6	555.3
LEON	1,760	1,287	438	30	5	618.1	721.3	485.0
LEVY	554	512	36	6	0	1356.2	1437.2	904.1
LIBERTY	57	48	9	0	0	653.7	690.9	594.1
MADISON	234	150	81	2	1	1210.7	1310.4	1085.5
MANATEE	3,848	3,554	244	43	7	1108.1	1183.4	739.4
MARION	4,801	4,350	356	90	5	1400.4	1527.1	789.4
MARTIN	1,869	1,805	53	9	2	1244.6	1331.6	601.2
MONROE	781	741	33	5	2	1054.1	1111.3	685.5
NASSAU	777	712	54	10	1	1006.2	1021.1	1029.9
OKALOOSA	1,839	1,667	132	40	0	954.5	1054.0	682.5
OKEECHOBEE	422	399	20	2	1	1052.8	1130.7	590.1
ORANGE	7,696	5,921	1,420	343	12	608.4	679.0	500.1
OSCEOLA	2,078	1,820	182	71	5	673.0	736.4	444.3
PALM BEACH	14,431	12,808	1,349	226	48	1044.5	1204.4	540.1
PASCO	5,891	5,628	134	115	14	1196.1	1279.5	486.0
PINELLAS	11,658	10,594	798	248	18	1236.5	1359.4	738.8
POLK	6,652	5,813	738	96	5	1043.5	1141.1	740.3
PUTNAM	966	841	113	10	2	1330.0	1439.8	938.1
SAINT JOHNS	1,887	1,753	111	23	0	870.9	902.4	847.7
SAINT LUCIE	3,103	2,636	404	59	4	1079.8	1211.2	708.9
SANTA ROSA	1,343	1,259	59	24	1	817.9	876.4	562.9
SARASOTA	5,494	5,286	146	51	11	1403.5	1468.9	751.0
SEMINOLE	3,351	2,927	321	98	5	754.5	817.1	584.3
SUMTER	1,694	1,619	59	15	1	1429.5	1528.2	578.0
SUWANNEE	572	515	50	7	0	1274.3	1355.3	912.6
TAYLOR	253	210	41	2	0	1100.0	1196.6	870.1
UNION	253	204	48	0	1	1590.2	1700.9	1332.2
VOLUSIA	6,885	6,326	466	90	3	1353.3	1467.3	816.4
WAKULLA	245	211	31	3	0	776.6	821.2	640.1
WALTON	576	542	26	8	0	934.1	989.5	648.5
WASHINGTON	288	254	33	1	0	1138.8	1232.3	894.1

TABLE D-1 (Cont.): RESIDENT AND RECORDED DEATHS AND RATES PER 100,000 POPULATION,
BY RACE, BY COUNTY, FLORIDA, 2015

	RECORDED DEATHS					RATES		
	NUMBERS					RATES		
	TOTAL	WHITE	BLACK	OTHER	UNK	TOTAL	WHITE	BLACK
FLORIDA	194,297	168,784	21,408	3,969	136	978.3	1,090.3	640.3
ALACHUA	3,310	2,669	572	64	5	1304.4	1490.7	1089.2
BAKER	132	119	11	2	0	480.3	520.2	278.1
BAY	2,193	1,935	212	44	2	1267.8	1354.6	1069.6
BRADFORD	178	160	16	2	0	642.3	746.3	283.8
BREVARD	6,821	6,277	443	100	1	1220.2	1342.6	721.5
BROWARD	14,687	11,512	2,577	594	4	806.1	967.6	495.9
CALHOUN	122	113	7	2	0	835.9	947.4	342.3
CHARLOTTE	2,660	2,535	87	38	0	1597.5	1685.4	814.5
CITRUS	2,437	2,356	44	37	0	1704.9	1769.8	934.2
CLAY	1,879	1,654	183	42	0	926.3	996.2	800.8
COLLIER	3,157	3,047	76	32	2	915.0	983.6	308.0
COLUMBIA	884	776	91	17	0	1290.1	1446.1	730.4
MIAMI-DADE	20,238	16,335	3,534	364	5	763.4	791.4	701.3
DESOTO	310	284	20	6	0	900.6	989.3	431.7
DIXIE	94	91	3	0	0	563.0	611.6	209.5
DUVAL	8,672	6,418	2,000	243	11	962.3	1156.9	721.2
ESCAMBIA	4,113	3,304	688	121	0	1343.1	1558.4	950.1
FLAGLER	1,032	906	93	33	0	1004.5	1067.7	722.1
FRANKLIN	76	63	9	4	0	641.8	633.5	558.7
GADSDEN	243	124	117	2	0	502.0	596.4	442.5
GILCHRIST	108	104	3	1	0	638.8	663.1	355.9
GLADES	59	44	11	4	0	454.2	417.0	715.2
GULF	106	94	10	2	0	642.8	708.0	347.9
HAMILTON	62	51	11	0	0	421.9	532.2	233.9
HARDEE	126	114	9	3	0	455.0	463.5	434.8
HENDRY	194	158	30	6	0	509.6	502.1	604.2
HERNANDO	2,549	2,452	66	30	1	1431.9	1529.7	592.4
HIGHLANDS	1,447	1,365	59	19	4	1432.0	1570.9	573.0
HILLSBOROUGH	11,185	9,376	1,523	284	2	838.0	931.5	639.5
HOLMES	201	182	15	4	0	1000.5	1005.8	1185.8
INDIAN RIVER	1,991	1,887	87	15	2	1385.1	1509.2	620.1
JACKSON	592	453	132	6	1	1176.1	1288.1	969.9
JEFFERSON	87	65	22	0	0	592.8	711.5	418.6
LAFAYETTE	41	41	0	0	0	470.0	558.1	0.0
LAKE	3,508	3,221	238	47	2	1098.8	1196.9	682.7
LEE	6,880	6,430	355	89	6	1019.4	1094.6	573.0
LEON	2,448	1,720	691	32	5	859.7	964.0	765.1
LEVY	473	442	26	5	0	1157.9	1240.7	652.9
LIBERTY	23	22	1	0	0	263.8	316.7	66.0
MADISON	152	101	48	2	1	786.4	882.3	643.3
MANATEE	3,814	3,542	225	42	5	1098.3	1179.4	681.8
MARION	4,543	4,114	344	79	6	1325.1	1444.2	762.7
MARTIN	1,898	1,817	67	13	1	1263.9	1340.5	760.0
MONROE	603	570	27	6	0	813.8	854.9	560.9
NASSAU	621	573	42	5	1	804.2	821.7	801.1
OKALOOSA	1,787	1,606	141	40	0	927.5	1015.5	729.1
OKEECHOBEE	368	350	14	3	1	918.1	991.8	413.1
ORANGE	8,435	6,610	1,451	367	7	666.8	758.0	511.0
OSCEOLA	2,010	1,773	175	59	3	650.9	717.4	427.3
PALM BEACH	14,868	13,226	1,411	226	5	1076.1	1243.7	564.9
PASCO	5,623	5,380	120	99	24	1141.7	1223.1	435.2
PINELLAS	12,485	11,356	842	279	8	1324.2	1457.1	779.5
POLK	6,309	5,549	664	89	7	989.7	1089.2	666.1
PUTNAM	827	730	90	7	0	1138.6	1249.8	747.1
SAINT JOHNS	1,497	1,384	99	14	0	690.9	712.4	756.0
SAINT LUCIE	2,783	2,382	348	50	3	968.5	1094.5	610.7
SANTA ROSA	870	817	39	13	1	529.8	568.8	372.1
SARASOTA	5,556	5,349	150	53	4	1419.3	1486.4	771.6
SEMINOLE	3,497	3,034	364	96	3	787.4	847.0	662.5
SUMTER	2,009	1,941	45	22	1	1695.3	1832.1	440.8
SUWANNEE	322	281	36	5	0	717.4	739.5	657.1
TAYLOR	195	157	36	2	0	847.8	894.6	764.0
UNION	142	109	33	0	0	892.5	908.8	915.9
VOLUSIA	6,929	6,363	468	96	2	1362.0	1475.9	819.9
WAKULLA	125	111	13	1	0	396.2	432.0	268.4
WALTON	529	495	27	7	0	857.9	903.7	673.5
WASHINGTON	182	165	17	0	0	719.7	800.5	460.6

TABLE D-2: RESIDENT DEATHS BY RACE AND GENDER, BY COUNTY, FLORIDA, 2015

	TOTAL	WHITE			BLACK		OTHER		MALE		FEMALE	
		MALE	FEMALE	MALE	FEMALE	MALE	FEMALE	MALE	FEMALE	MALE	FEMALE	
FLORIDA	191,488	166,393	20,964	3,885	100,587	90,899	87,403	78,990	10,964	9,999	2,066	1,819
ALACHUA	1,882	1,483	364	34	966	916	764	719	188	176	13	21
BAKER	236	215	19	2	120	116	110	105	10	9	0	2
BAY	1,866	1,657	171	36	980	886	880	777	81	90	18	18
BRADFORD	300	259	38	3	163	137	138	121	23	15	2	1
BREVARD	6,945	6,381	455	103	3,770	3,175	3,460	2,921	255	200	51	52
BROWARD	14,654	11,575	2,484	574	7,406	7,248	5,810	5,765	1,277	1,207	307	267
CALHOUN	161	152	7	2	83	78	80	72	3	4	0	2
CHARLOTTE	2,582	2,471	78	33	1,400	1,182	1,351	1,120	34	44	15	18
CITRUS	2,546	2,464	39	40	1,362	1,184	1,321	1,143	23	16	17	23
CLAY	1,722	1,592	98	32	879	843	815	777	49	49	15	17
COLLIER	3,151	3,019	91	35	1,680	1,471	1,609	1,410	46	45	19	16
COLUMBIA	752	629	105	18	434	318	363	266	57	48	14	4
MIAMI-DADE	19,395	15,577	3,457	343	9,993	9,402	7,971	7,606	1,824	1,633	185	158
DESOTO	343	313	24	6	215	128	194	119	17	7	4	2
DIXIE	230	221	7	2	133	97	129	92	2	5	2	0
DUVAL	7,815	5,603	1,975	232	3,965	3,850	2,878	2,725	957	1,018	128	104
ESCAMBIA	3,311	2,584	623	104	1,700	1,611	1,318	1,266	332	291	50	54
FLAGLER	1,224	1,080	106	38	661	563	586	494	54	52	21	17
FRANKLIN	126	108	15	3	80	46	70	38	9	6	1	2
GADSDEN	468	216	250	2	238	230	109	107	127	123	2	0
GILCHRIST	203	192	6	5	102	101	95	97	3	3	4	1
GLADES	134	118	8	8	79	55	69	49	5	3	5	3
GULF	172	145	25	2	91	81	78	67	12	13	1	1
HAMILTON	143	102	41	0	73	70	57	45	16	25	0	0
HARDEE	201	188	10	3	117	84	110	78	5	5	2	1
HENDRY	278	215	54	9	165	113	125	90	34	20	6	3
HERNANDO	2,599	2,497	73	27	1,393	1,206	1,339	1,158	40	33	13	14
HIGHLANDS	1,422	1,342	60	19	760	662	709	633	39	21	11	8
HILLSBOROUGH	10,319	8,639	1,409	264	5,359	4,960	4,459	4,180	752	657	143	121
HOLMES	273	255	11	7	145	128	141	114	2	9	2	5
INDIAN RIVER	1,966	1,855	90	18	1,038	928	983	872	46	44	7	11
JACKSON	629	477	148	4	312	317	246	231	66	82	0	4
JEFFERSON	156	107	48	1	84	72	64	43	20	28	0	1
LAFAYETTE	68	66	2	0	34	34	33	33	1	1	0	0
LAKE	3,985	3,698	232	53	2,135	1,850	1,974	1,724	130	102	29	24
LEE	6,832	6,383	344	94	3,784	3,048	3,529	2,854	195	149	53	41
LEON	1,760	1,287	438	30	884	876	638	649	224	214	18	12
LEVY	554	512	36	6	311	243	288	224	20	16	3	3
LIBERTY	57	48	9	0	28	29	24	24	4	5	0	0
MADISON	234	150	81	2	123	111	81	69	40	41	2	0
MANATEE	3,848	3,554	244	43	2,043	1,805	1,874	1,680	138	106	25	18
MARION	4,801	4,350	356	90	2,610	2,191	2,380	1,970	186	170	40	50
MARTIN	1,869	1,805	53	9	984	885	942	863	37	16	5	4
MONROE	781	741	33	5	487	294	462	279	21	12	4	1
NASSAU	777	712	54	10	417	360	384	328	27	27	5	5
OKALOOSA	1,839	1,667	132	40	951	888	860	807	76	56	15	25
OKEECHOBEE	422	399	20	2	256	166	242	157	12	8	1	1
ORANGE	7,696	5,921	1,420	343	4,065	3,630	3,133	2,788	739	680	186	157
OSCEOLA	2,078	1,820	182	71	1,139	939	990	830	99	83	48	23
PALM BEACH	14,431	12,808	1,349	226	7,403	7,028	6,565	6,243	687	662	124	102
PASCO	5,891	5,628	134	115	3,191	2,700	3,041	2,587	81	53	59	56
PINELLAS	11,658	10,594	798	248	5,841	5,817	5,270	5,324	432	366	130	118
POLK	6,652	5,813	738	96	3,546	3,106	3,076	2,737	413	325	54	42
PUTNAM	966	841	113	10	535	431	465	376	62	51	6	4
SAINT JOHNS	1,887	1,753	111	23	1,010	877	936	817	58	53	16	7
SAINT LUCIE	3,103	2,636	404	59	1,670	1,433	1,414	1,222	221	183	31	28
SANTA ROSA	1,343	1,259	59	24	726	617	679	580	33	26	13	11
SARASOTA	5,494	5,286	146	51	2,860	2,634	2,760	2,526	76	70	18	33
SEMINOLE	3,351	2,927	321	98	1,670	1,681	1,463	1,464	159	162	45	53
SUMTER	1,694	1,619	59	15	1,005	689	963	656	34	25	8	7
SUWANNEE	572	515	50	7	296	276	269	246	22	28	5	2
TAYLOR	253	210	41	2	139	114	116	94	21	20	2	0
UNION	253	204	48	0	202	51	156	48	45	3	0	0
VOLUSIA	6,885	6,326	466	90	3,580	3,304	3,309	3,017	215	251	55	35
WAKULLA	245	211	31	3	139	106	124	87	13	18	2	1
WALTON	576	542	26	8	316	260	304	238	9	17	3	5
WASHINGTON	288	254	33	1	154	134	136	118	17	16	1	0

TABLE D-3: RESIDENT DEATHS BY RACE AND GENDER, FOR SINGLE YEARS OF AGE, FLORIDA, 2015

AGE YEARS	TOTAL	WHITE			BLACK		OTHER		MALE		FEMALE	
		MALE	FEMALE	MALE	FEMALE	MALE	FEMALE	MALE	FEMALE	MALE	FEMALE	
TOTAL	191,488	166,393	20,964	3,885	100,587	90,899	87,403	78,990	10,964	9,999	2,066	1,819
<1	1,400	711	558	124	801	598	421	290	311	246	63	61
1	120	71	31	18	78	42	48	23	22	9	8	10
2	63	38	21	4	34	29	18	20	13	8	3	1
3	36	21	13	2	20	16	13	8	6	7	1	1
4	45	24	20	1	26	19	13	11	12	8	1	0
5	40	25	14	0	21	19	12	13	9	5	0	0
6	34	24	9	1	20	14	13	11	6	3	1	0
7	30	16	12	2	18	12	11	5	6	6	1	1
8	13	9	3	1	12	1	8	1	3	0	1	0
9	29	16	12	1	19	10	12	4	7	5	0	1
10	24	15	7	1	15	9	9	6	4	3	1	0
11	20	12	8	0	13	7	8	4	5	3	0	0
12	22	15	7	0	12	10	8	7	4	3	0	0
13	35	18	14	2	23	12	10	8	11	3	1	1
14	54	41	10	3	30	24	22	19	8	2	0	3
15	70	54	12	4	50	20	38	16	10	2	2	2
16	93	59	28	6	64	29	36	23	24	4	4	2
17	121	76	37	8	89	32	51	25	31	6	7	1
18	137	91	42	4	97	40	65	26	29	13	3	1
19	179	114	54	11	126	53	81	33	35	19	10	1
20	203	138	55	10	153	50	101	37	46	9	6	4
21	230	143	75	12	168	62	98	45	61	14	9	3
22	280	192	79	8	204	76	134	58	63	16	6	2
23	319	216	92	11	249	70	166	50	75	17	8	3
24	307	215	84	8	222	85	159	56	56	28	7	1
25	307	210	85	12	225	82	151	59	69	16	5	7
26	260	181	68	11	193	67	139	42	44	24	10	1
27	301	209	82	9	218	83	153	56	59	23	5	4
28	316	226	79	10	224	92	158	68	58	21	7	3
29	326	241	71	14	235	91	174	67	51	20	10	4
30	311	226	77	7	215	96	154	72	55	22	5	2
31	329	241	76	12	222	107	158	83	57	19	7	5
32	356	272	69	15	246	110	186	86	51	18	9	6
33	351	251	90	9	231	120	175	76	47	43	8	1
34	351	259	79	11	229	122	173	86	48	31	7	4
35	375	280	86	9	254	121	192	88	56	30	6	3
36	417	299	109	9	264	153	198	101	60	49	6	3
37	366	267	82	16	221	145	163	104	46	36	11	5
38	380	277	83	19	251	129	189	88	47	36	14	5
39	394	277	102	15	256	138	178	99	69	33	9	6
40	414	306	93	14	278	136	204	102	63	30	10	4
41	460	336	99	24	281	179	216	120	50	49	14	10
42	465	327	125	12	280	185	198	129	75	50	6	6
43	612	470	123	18	378	234	290	180	76	47	11	7
44	673	479	163	30	388	285	287	192	80	83	20	10
45	709	555	141	13	424	285	327	228	87	54	10	3
46	727	555	155	16	445	282	350	205	82	73	12	4
47	780	593	158	29	462	318	357	236	84	74	21	8
48	880	696	147	34	516	364	415	281	81	66	17	17
49	994	784	175	32	595	399	480	304	99	76	14	18
50	1,176	941	204	29	710	466	579	362	117	87	14	15
51	1,405	1,129	238	34	851	554	707	422	119	119	22	12
52	1,403	1,118	250	34	877	526	702	416	157	93	17	17
53	1,617	1,314	254	46	988	629	830	484	132	122	23	23
54	1,709	1,335	332	38	1,053	656	850	485	178	154	22	16
55	1,886	1,521	332	32	1,157	729	963	558	174	158	19	13

TABLE D-3 (Cont.): RESIDENT DEATHS BY RACE AND GENDER, FOR SINGLE YEARS OF AGE, FLORIDA, 2015

AGE YEARS	TOTAL							WHITE		BLACK		OTHER	
		WHITE	BLACK	OTHER	MALE	FEMALE	MALE	FEMALE	MALE	FEMALE	MALE	FEMALE	
56	2,101	1,679	372	43	1,271	830	1,034	645	212	160	23	20	
57	2,172	1,743	364	63	1,308	864	1,066	677	203	161	38	25	
58	2,218	1,788	384	41	1,393	825	1,139	649	229	155	20	21	
59	2,369	1,914	407	46	1,480	889	1,224	690	234	173	21	25	
60	2,363	1,887	409	65	1,467	896	1,188	699	240	169	38	27	
61	2,600	2,117	422	58	1,621	979	1,335	782	250	172	33	25	
62	2,592	2,075	445	69	1,596	996	1,291	784	263	182	40	29	
63	2,776	2,288	413	72	1,684	1,092	1,383	905	252	161	47	25	
64	2,817	2,316	436	63	1,738	1,079	1,448	868	247	189	42	21	
65	2,847	2,367	405	69	1,734	1,113	1,456	911	232	173	41	28	
66	3,141	2,615	431	90	1,919	1,222	1,615	1,000	241	190	60	30	
67	3,348	2,832	438	73	2,009	1,339	1,722	1,110	243	195	41	32	
68	3,709	3,222	398	80	2,198	1,511	1,931	1,291	221	177	39	41	
69	3,262	2,802	383	75	1,954	1,308	1,695	1,107	211	172	46	29	
70	3,338	2,850	396	84	1,958	1,380	1,710	1,140	207	189	38	46	
71	3,501	3,029	405	62	2,066	1,435	1,806	1,223	221	184	35	27	
72	4,043	3,555	407	75	2,359	1,684	2,080	1,475	238	169	36	39	
73	3,816	3,312	409	89	2,179	1,637	1,914	1,398	210	199	53	36	
74	3,913	3,442	375	95	2,218	1,695	1,974	1,468	191	184	53	42	
75	3,960	3,455	412	88	2,230	1,730	1,941	1,514	223	189	62	26	
76	4,075	3,599	391	78	2,264	1,811	2,006	1,593	218	173	35	43	
77	4,281	3,759	426	92	2,366	1,915	2,086	1,673	227	199	51	41	
78	4,293	3,792	406	87	2,378	1,915	2,121	1,671	207	199	43	44	
79	4,498	3,989	414	92	2,411	2,087	2,140	1,849	224	190	45	47	
80	4,665	4,127	441	93	2,465	2,200	2,207	1,920	214	227	42	51	
81	4,709	4,216	399	88	2,508	2,201	2,259	1,957	191	208	55	33	
82	4,994	4,451	437	101	2,597	2,397	2,355	2,096	194	243	45	56	
83	5,328	4,850	378	95	2,744	2,584	2,520	2,330	172	206	51	44	
84	5,575	5,066	402	101	2,851	2,724	2,638	2,428	163	239	46	55	
85	5,722	5,216	413	87	2,854	2,868	2,628	2,588	182	231	40	47	
86	5,786	5,361	344	73	2,736	3,050	2,550	2,811	146	198	34	39	
87	5,945	5,458	377	100	2,747	3,198	2,564	2,894	144	233	35	65	
88	5,831	5,398	362	67	2,700	3,131	2,517	2,881	150	212	31	36	
89	5,635	5,241	304	84	2,464	3,171	2,320	2,921	106	198	37	47	
90	5,424	5,078	273	68	2,247	3,177	2,102	2,976	107	166	36	32	
91	5,144	4,825	263	49	2,122	3,022	1,995	2,830	104	159	20	29	
92	4,607	4,332	213	58	1,833	2,774	1,751	2,581	57	156	22	36	
93	4,208	3,921	230	50	1,607	2,601	1,517	2,404	64	166	23	27	
94	3,562	3,358	161	42	1,239	2,323	1,167	2,191	54	107	18	24	
95	2,944	2,741	171	32	945	1,999	895	1,846	32	139	18	14	
96	2,286	2,140	127	19	768	1,518	729	1,411	36	91	3	16	
97	1,814	1,689	106	18	550	1,264	523	1,166	22	84	4	14	
98	1,294	1,196	88	9	370	924	346	850	20	68	3	6	
99	998	937	44	14	272	726	265	672	6	38	1	13	
100	708	648	46	14	192	516	179	469	8	38	5	9	
101	496	457	33	6	110	386	101	356	8	25	1	5	
102	321	289	25	7	53	268	45	244	7	18	1	6	
103	200	184	15	1	42	158	41	143	1	14	0	1	
104	126	110	13	3	20	106	17	93	2	11	1	2	
105	70	59	10	1	3	67	3	56	0	10	0	1	
106	50	42	7	1	7	43	7	35	0	7	0	1	
107	19	17	2	0	1	18	1	16	0	2	0	0	
108	15	12	3	0	2	13	2	10	0	3	0	0	
109	5	5	0	0	0	5	0	5	0	0	0	0	
110+	8	5	3	0	0	8	0	5	0	3	0	0	
UNK	12	8	2	0	6	5	3	5	2	0	0	0	

TABLE D-4: RESIDENT DEATHS BY AGE GROUP, BY RACE AND GENDER, BY COUNTY, FLORIDA, 2015

	TOTAL	<1	1-4	5-9	10-14	15-19	20-24	25-34	35-44	45-54	55-64	65-74	75-84	85+	UNK
FLORIDA	191,488	1,400	264	146	155	600	1,339	3,208	4,556	11,400	23,894	34,918	46,378	63,218	12
ALACHUA	1,882	20	6	2	1	7	18	42	50	122	280	353	407	574	0
BAKER	236	4	0	0	1	1	3	5	4	12	37	53	69	47	0
BAY	1,866	13	3	2	1	6	5	39	65	151	318	395	429	439	0
BRADFORD	300	5	0	0	0	2	2	3	13	26	47	58	71	73	0
BREVARD	6,945	33	5	6	3	20	32	92	144	426	885	1,277	1,818	2,204	0
BROWARD	14,654	121	30	13	9	41	116	290	376	905	1,807	2,432	3,244	5,269	1
CALHOUN	161	1	1	0	0	0	1	4	4	17	21	35	39	38	0
CHARLOTTE	2,582	7	1	0	1	4	10	14	35	113	268	495	674	960	0
CITRUS	2,546	10	4	2	0	5	5	17	32	138	274	487	758	814	0
CLAY	1,722	11	3	2	5	8	14	34	52	123	251	339	394	486	0
COLLIER	3,151	22	4	3	1	6	15	41	58	113	274	508	816	1,290	0
COLUMBIA	752	8	1	0	1	4	4	17	19	41	138	183	171	165	0
MIAMI-DADE	19,395	157	18	17	16	82	190	335	456	1,167	2,213	3,098	4,844	6,801	1
DESOTO	343	5	0	0	1	0	2	8	10	14	43	74	106	80	0
DIXIE	230	1	0	0	0	1	2	1	3	19	39	63	60	41	0
DUVAL	7,815	103	17	8	10	44	79	197	290	655	1,287	1,464	1,648	2,013	0
ESCAMBIA	3,311	30	7	2	5	11	32	65	85	235	541	640	778	880	0
FLAGLER	1,224	5	1	1	0	3	13	14	15	56	135	268	314	399	0
FRANKLIN	126	0	0	0	0	1	0	0	3	13	28	26	24	30	1
GADSDEN	468	5	1	0	0	1	4	9	16	46	84	93	104	105	0
GILCHRIST	203	2	0	0	0	2	2	0	1	8	36	45	59	48	0
GLADES	134	0	0	0	0	0	1	5	7	11	18	36	30	26	0
GULF	172	2	0	0	0	0	0	2	7	8	27	43	43	40	0
HAMILTON	143	2	0	0	0	1	2	3	4	6	22	37	32	34	0
HARDEE	201	2	0	0	1	4	1	4	3	12	30	33	53	58	0
HENDRY	278	2	2	0	1	2	3	10	6	22	52	63	61	54	0
HERNANDO	2,599	11	4	0	2	5	9	29	41	130	280	562	688	838	0
HIGHLANDS	1,422	3	2	0	0	3	2	12	15	46	121	269	426	523	0
HILLSBOROUGH	10,319	140	18	9	13	38	85	225	312	792	1,438	1,951	2,351	2,947	0
HOLMES	273	2	0	1	0	1	1	4	6	12	27	72	85	61	1
INDIAN RIVER	1,966	9	1	0	0	4	10	14	28	92	185	308	480	834	1
JACKSON	629	4	0	0	2	2	6	6	18	42	98	131	144	176	0
JEFFERSON	156	0	0	0	0	2	0	2	2	13	25	32	43	37	0
LAFAYETTE	68	0	0	0	0	0	1	3	2	2	8	10	27	15	0
LAKE	3,985	27	6	3	2	6	17	53	60	181	448	809	1,129	1,244	0
LEE	6,832	41	11	3	8	18	47	87	148	351	803	1,352	1,718	2,245	0
LEON	1,760	22	2	1	1	5	20	48	50	104	244	348	354	561	0
LEVY	554	4	0	1	0	1	3	7	15	37	85	149	116	136	0
LIBERTY	57	0	0	0	0	1	1	0	0	1	9	17	19	9	0
MADISON	234	0	0	0	0	0	3	4	6	19	39	47	53	63	0
MANATEE	3,848	20	8	2	5	13	36	74	108	198	452	701	899	1,332	0
MARION	4,801	25	7	5	3	13	28	52	103	239	511	967	1,356	1,492	0
MARTIN	1,869	6	1	0	0	5	8	15	23	60	157	273	471	850	0
MONROE	781	3	1	2	1	2	2	25	19	65	140	172	170	179	0
NASSAU	777	4	1	1	1	5	6	3	19	47	126	176	205	183	0
OKALOOSA	1,839	15	2	1	0	6	13	49	46	146	235	341	509	476	0
OKEECHOBEE	422	3	0	0	1	2	2	6	11	37	74	85	119	82	0
ORANGE	7,696	107	16	12	13	38	86	215	277	584	1,082	1,370	1,720	2,176	0
OSCEOLA	2,078	21	0	4	4	8	15	48	76	148	282	441	479	552	0
PALM BEACH	14,431	73	17	12	11	43	121	253	312	656	1,349	2,048	3,299	6,237	0
PASCO	5,891	23	5	6	3	21	25	83	134	381	773	1,173	1,485	1,779	0
PINELLAS	11,658	56	7	6	7	25	53	145	217	632	1,523	1,997	2,633	4,357	0
POLK	6,652	64	17	4	6	21	40	105	166	430	854	1,416	1,725	1,804	0
PUTNAM	966	8	3	1	2	3	6	20	22	65	177	190	233	236	0
SAINT JOHNS	1,887	10	2	0	2	6	12	24	43	115	225	360	442	645	1
SAINT LUCIE	3,103	18	3	3	1	8	19	46	61	169	394	606	803	972	0
SANTA ROSA	1,343	7	0	4	1	7	7	28	54	91	222	282	317	322	1
SARASOTA	5,494	17	4	3	1	4	22	66	75	230	525	849	1,321	2,377	0
SEMINOLE	3,351	22	10	1	2	12	24	60	89	182	414	613	748	1,173	1
SUMTER	1,694	6	1	0	1	0	3	11	17	58	118	406	570	503	0
SUWANNEE	572	3	1	1	0	1	3	12	8	40	70	116	142	175	0
TAYLOR	253	3	0	0	0	0	1	3	3	19	47	62	48	67	0
UNION	253	0	0	0	0	1	3	5	15	42	63	57	52	15	0
VOLUSIA	6,885	41	8	1	2	9	38	92	156	387	903	1,281	1,663	2,303	1
WAKULLA	245	3	1	0	1	3	1	4	4	17	37	60	63	51	0
WALTON	576	6	0	0	0	1	2	9	15	39	95	137	139	133	0
WASHINGTON	288	1	0	1	2	1	2	3	10	15	48	64	70	71	0

TABLE D-4 (Cont.): RESIDENT DEATHS FOR WHITE MALES BY AGE GROUP, BY COUNTY, FLORIDA, 2015

	TOTAL	<1	1-4	5-9	10-14	15-19	20-24	25-34	35-44	45-54	55-64	65-74	75-84	85+	UNK
FLORIDA	87,403	421	92	56	57	271	658	1,621	2,115	5,597	12,071	17,903	22,273	24,265	3
ALACHUA	764	7	3	0	0	2	6	21	22	46	124	164	166	203	0
BAKER	110	1	0	0	0	0	1	5	2	6	17	29	34	15	0
BAY	880	5	1	0	0	5	4	27	31	78	172	196	218	143	0
BRADFORD	138	1	0	0	0	2	0	2	8	14	24	30	28	29	0
BREVARD	3,460	12	2	4	1	12	19	53	75	228	519	730	892	913	0
BROWARD	5,810	21	5	4	3	11	60	114	140	389	788	1,091	1,346	1,838	0
CALHOUN	80	0	0	0	0	0	0	4	3	11	9	20	21	12	0
CHARLOTTE	1,351	2	1	0	0	3	5	10	24	53	166	299	393	395	0
CITRUS	1,321	7	2	1	0	3	2	11	19	82	159	256	428	351	0
CLAY	815	5	1	1	2	6	7	21	28	65	137	182	192	168	0
COLLIER	1,609	8	0	0	1	2	10	28	30	63	144	296	431	596	0
COLUMBIA	363	4	0	0	0	2	3	7	10	17	66	99	92	63	0
MIAMI-DADE	7,971	47	4	7	6	32	85	147	194	532	958	1,407	2,132	2,419	1
DESOTO	194	3	0	0	1	0	1	7	6	12	25	51	54	34	0
DIXIE	129	1	0	0	0	1	2	1	3	13	24	34	34	16	0
DUVAL	2,878	25	6	4	3	12	22	83	106	250	532	625	621	589	0
ESCAMBIA	1,318	3	1	0	1	2	11	24	33	112	238	289	305	299	0
FLAGLER	586	3	1	0	0	2	9	7	10	29	73	156	154	142	0
FRANKLIN	70	0	0	0	0	0	0	0	2	7	17	18	14	11	1
GADSDEN	109	0	0	0	0	0	0	1	3	14	23	24	23	21	0
GILCHRIST	95	1	0	0	0	2	1	0	0	6	18	25	25	17	0
GLADES	69	0	0	0	0	0	0	3	2	9	7	20	19	9	0
GULF	78	1	0	0	0	0	0	0	6	7	15	16	19	14	0
HAMILTON	57	1	0	0	0	1	1	0	0	2	13	18	11	10	0
HARDEE	110	2	0	0	0	2	1	1	1	7	20	20	30	26	0
HENDRY	125	0	2	0	1	1	1	3	3	7	29	29	25	24	0
HERNANDO	1,339	6	4	0	2	2	5	16	26	73	167	295	376	367	0
HIGHLANDS	709	2	1	0	0	2	2	7	9	27	71	148	226	214	0
HILLSBOROUGH	4,459	41	2	0	5	15	41	113	152	390	678	970	1,045	1,007	0
HOLMES	141	1	0	1	0	1	0	3	3	8	20	36	47	21	0
INDIAN RIVER	983	4	1	0	0	2	4	10	16	54	97	171	251	373	0
JACKSON	246	1	0	0	2	2	0	2	10	16	48	62	60	43	0
JEFFERSON	64	0	0	0	0	2	0	0	1	7	6	15	24	9	0
LAFAYETTE	33	0	0	0	0	0	0	1	1	2	4	4	16	5	0
LAKE	1,974	9	4	3	0	3	12	25	33	88	219	436	617	525	0
LEE	3,529	9	5	1	4	4	22	45	86	213	477	748	941	974	0
LEON	638	5	0	0	0	2	11	17	14	43	96	150	128	172	0
LEVY	288	1	0	0	0	1	2	1	9	21	55	89	55	54	0
LIBERTY	24	0	0	0	0	0	0	0	0	0	5	9	7	3	0
MADISON	81	0	0	0	0	0	1	1	1	4	16	19	25	14	0
MANATEE	1,874	5	4	1	2	8	20	34	47	105	243	415	440	550	0
MARION	2,380	10	4	2	2	8	14	31	55	117	268	511	706	652	0
MARTIN	942	2	0	0	0	4	8	10	15	33	87	153	261	369	0
MONROE	462	1	1	1	1	2	1	12	12	37	96	120	101	77	0
NASSAU	384	2	0	0	0	1	4	1	6	24	69	106	106	65	0
OKALOOSA	860	5	0	1	0	3	9	29	31	69	122	198	232	161	0
OKEECHOBEE	242	1	0	0	1	2	0	4	7	16	45	52	72	42	0
ORANGE	3,133	29	4	5	3	15	35	102	107	264	528	591	675	775	0
OSCEOLA	990	6	0	0	2	3	8	29	43	89	152	220	241	197	0
PALM BEACH	6,565	15	8	5	3	19	57	128	148	316	661	1,020	1,578	2,607	0
PASCO	3,041	8	2	3	1	9	16	54	67	214	438	671	769	789	0
PINELLAS	5,270	23	3	3	2	12	30	81	103	292	824	1,061	1,266	1,570	0
POLK	3,076	13	8	0	1	13	23	57	68	217	402	702	860	712	0
PUTNAM	465	5	2	1	2	0	2	11	10	33	97	96	112	94	0
SAINT JOHNS	936	6	1	0	0	4	7	15	19	57	135	207	236	249	0
SAINT LUCIE	1,414	4	1	1	0	5	10	23	25	79	202	303	378	383	0
SANTA ROSA	679	6	0	2	1	4	6	16	28	49	131	143	163	130	0
SARASOTA	2,760	7	1	2	0	3	16	43	38	139	311	475	718	1,007	0
SEMINOLE	1,463	4	3	0	1	5	13	35	41	95	198	302	349	417	0
SUMTER	963	3	0	0	1	0	2	9	8	28	61	256	357	238	0
SUWANNEE	269	0	0	1	0	1	2	8	3	23	28	60	73	70	0
TAYLOR	116	1	0	0	0	0	1	2	2	12	22	33	19	24	0
UNION	156	0	0	0	0	0	1	3	10	24	43	38	31	6	0
VOLUSIA	3,309	21	3	1	1	7	21	47	77	201	502	728	853	847	0
WAKULLA	124	1	0	0	0	2	0	3	2	11	21	35	32	17	0
WALTON	304	3	0	0	0	1	1	6	11	26	58	77	76	45	0
WASHINGTON	136	1	0	1	1	1	0	3	4	6	27	39	32	21	0

TABLE D-4 (Cont.): RESIDENT DEATHS FOR WHITE FEMALES BY AGE GROUP, BY COUNTY, FLORIDA, 2015

	TOTAL	<1	1-4	5-9	10-14	15-19	20-24	25-34	35-44	45-54	55-64	65-74	75-84	85+	UNK
FLORIDA	78,990	290	62	34	44	123	246	695	1,203	3,423	7,257	12,123	19,031	34,454	5
ALACHUA	719	1	2	1	0	4	4	7	9	39	85	116	156	295	0
BAKER	105	2	0	0	0	0	1	0	2	2	16	23	30	29	0
BAY	777	3	2	1	1	0	0	8	18	49	103	155	172	265	0
BRADFORD	121	2	0	0	0	0	1	1	3	10	17	18	35	34	0
BREVARD	2,921	10	2	2	1	4	10	23	43	149	281	424	787	1,185	0
BROWARD	5,765	16	4	1	1	4	19	47	77	214	482	753	1,261	2,885	1
CALHOUN	72	0	1	0	0	0	1	0	1	6	11	15	16	21	0
CHARLOTTE	1,120	2	0	0	1	1	3	3	7	54	96	176	256	521	0
CITRUS	1,143	2	2	0	0	2	2	5	9	48	110	210	304	449	0
CLAY	777	4	2	0	1	0	6	9	15	41	90	129	188	292	0
COLLIER	1,410	10	0	2	0	0	4	8	13	42	104	187	361	679	0
COLUMBIA	266	0	0	0	1	0	0	5	3	15	41	57	54	90	0
MIAMI-DADE	7,606	36	5	4	3	11	29	48	96	265	534	941	1,916	3,718	0
DESOTO	119	1	0	0	0	0	1	1	4	2	10	18	46	36	0
DIXIE	92	0	0	0	0	0	0	0	0	6	13	25	24	24	0
DUVAL	2,725	10	0	1	0	2	13	34	56	168	324	417	632	1,068	0
ESCAMBIA	1,266	5	1	1	1	3	5	18	18	61	150	210	332	461	0
FLAGLER	494	0	0	0	0	1	4	5	3	20	46	83	126	206	0
FRANKLIN	38	0	0	0	0	0	0	0	1	4	7	6	8	12	0
GADSDEN	107	0	0	0	0	1	0	1	0	7	9	18	25	46	0
GILCHRIST	97	0	0	0	0	0	1	0	1	2	16	17	32	28	0
GLADES	49	0	0	0	0	0	1	0	0	1	6	16	9	16	0
GULF	67	1	0	0	0	0	0	2	1	1	6	19	19	18	0
HAMILTON	45	1	0	0	0	0	1	1	2	0	2	11	10	17	0
HARDEE	78	0	0	0	1	1	0	2	2	4	9	10	19	30	0
HENDRY	90	2	0	0	0	0	1	5	0	8	14	22	17	21	0
HERNANDO	1,158	2	0	0	0	3	4	11	10	43	97	250	288	450	0
HIGHLANDS	633	1	0	0	0	1	0	3	6	13	37	106	178	288	0
HILLSBOROUGH	4,180	24	6	5	3	9	19	43	83	229	432	653	1,006	1,668	0
HOLMES	114	0	0	0	0	0	1	1	2	4	5	30	35	35	1
INDIAN RIVER	872	1	0	0	0	1	2	2	9	32	64	114	210	437	0
JACKSON	231	1	0	0	0	0	3	2	2	14	19	43	57	90	0
JEFFERSON	43	0	0	0	0	0	0	2	1	3	4	6	11	16	0
LAFAYETTE	33	0	0	0	0	0	1	1	1	0	3	6	11	10	0
LAKE	1,724	7	0	0	1	2	2	14	21	67	180	312	445	673	0
LEE	2,854	5	1	0	2	7	10	28	40	107	249	503	694	1,208	0
LEON	649	3	0	0	1	1	2	6	11	18	58	104	144	301	0
LEVY	224	1	0	1	0	0	0	4	4	9	23	54	57	71	0
LIBERTY	24	0	0	0	0	1	0	0	0	0	1	6	12	4	0
MADISON	69	0	0	0	0	0	1	1	1	6	8	7	12	33	0
MANATEE	1,680	6	2	0	2	2	12	27	39	71	147	235	392	745	0
MARION	1,970	5	1	1	1	2	4	16	31	87	188	368	544	722	0
MARTIN	863	2	1	0	0	0	0	4	6	25	51	108	196	470	0
MONROE	279	0	0	1	0	0	1	9	4	26	39	45	60	94	0
NASSAU	328	1	0	1	1	3	2	2	11	16	44	57	87	103	0
OKALOOSA	807	3	1	0	0	1	1	10	11	56	81	114	245	284	0
OKEECHOBEE	157	1	0	0	0	0	2	0	3	18	27	28	40	38	0
ORANGE	2,788	19	2	0	5	10	11	49	68	143	249	458	685	1,089	0
OSCEOLA	830	7	0	2	2	4	4	8	19	35	101	165	178	305	0
PALM BEACH	6,243	17	5	1	5	12	15	53	75	178	430	717	1,402	3,333	0
PASCO	2,587	11	1	2	2	10	6	16	48	144	291	447	660	949	0
PINELLAS	5,324	12	3	1	3	2	8	31	69	231	495	733	1,140	2,596	0
POLK	2,737	16	6	2	3	5	7	22	63	132	289	526	696	970	0
PUTNAM	376	0	0	0	0	2	1	4	7	24	52	71	97	118	0
SAINT JOHNS	817	1	1	0	2	2	1	6	19	46	63	123	185	368	0
SAINT LUCIE	1,222	3	1	0	0	1	1	10	13	49	105	209	315	515	0
SANTA ROSA	580	0	0	2	0	1	1	5	16	34	75	112	145	188	1
SARASOTA	2,526	7	3	1	0	1	4	17	26	74	172	338	563	1,320	0
SEMINOLE	1,464	11	2	1	0	4	5	15	27	53	137	233	317	659	0
SUMTER	656	1	0	0	0	0	0	0	5	25	42	140	189	254	0
SUWANNEE	246	3	1	0	0	0	1	4	4	14	26	46	62	85	0
TAYLOR	94	1	0	0	0	0	0	1	0	6	14	19	24	29	0
UNION	48	0	0	0	0	0	0	1	2	7	6	11	13	8	0
VOLUSIA	3,017	9	3	0	0	1	5	28	53	141	309	460	677	1,331	0
WAKULLA	87	1	1	0	0	1	0	1	1	4	11	16	26	25	0
WALTON	238	0	0	0	0	0	1	2	3	10	30	52	62	78	0
WASHINGTON	118	0	0	0	0	0	1	0	4	6	14	20	31	42	0

TABLE D-4 (Cont.): RESIDENT DEATHS FOR BLACK MALES BY AGE GROUP, BY COUNTY, FLORIDA, 2015

	TOTAL	<1	1-4	5-9	10-14	15-19	20-24	25-34	35-44	45-54	55-64	65-74	75-84	85+	UNK
FLORIDA	10,964	311	53	31	32	129	301	539	622	1,136	2,304	2,215	2,033	1,256	2
ALACHUA	188	6	0	1	0	0	7	6	11	16	37	41	40	23	0
BAKER	10	1	0	0	0	1	0	0	0	2	3	0	3	0	0
BAY	81	2	0	1	0	0	1	1	5	10	20	21	14	6	0
BRADFORD	23	2	0	0	0	0	1	0	1	1	3	4	4	7	0
BREVARD	255	4	1	0	1	2	3	12	15	29	40	58	61	29	0
BROWARD	1,277	41	10	3	5	11	27	74	75	138	251	260	241	141	0
CALHOUN	3	0	0	0	0	0	0	0	0	0	1	0	1	1	0
CHARLOTTE	34	0	0	0	0	0	1	0	1	2	1	8	7	14	0
CITRUS	23	0	0	0	0	0	1	0	2	3	0	6	8	3	0
CLAY	49	0	0	0	1	0	1	2	4	7	15	10	4	5	0
COLLIER	46	2	1	0	0	1	0	1	7	2	13	9	7	3	0
COLUMBIA	57	2	0	0	0	1	0	3	1	4	18	14	7	7	0
MIAMI-DADE	1,824	35	4	3	5	31	57	101	96	194	395	362	344	197	0
DESOTO	17	1	0	0	0	0	0	0	0	0	4	2	5	5	0
DIXIE	2	0	0	0	0	0	0	0	0	0	0	2	0	0	0
DUVAL	957	31	6	2	6	22	31	53	66	113	207	187	144	89	0
ESCAMBIA	332	9	4	1	1	4	8	16	19	34	85	57	55	39	0
FLAGLER	54	1	0	0	0	0	0	1	1	3	7	11	13	17	0
FRANKLIN	9	0	0	0	0	1	0	0	0	1	3	1	1	2	0
GADSDEN	127	3	1	0	0	0	2	4	7	15	38	26	19	12	0
GILCHRIST	3	0	0	0	0	0	0	0	0	0	1	1	1	0	0
GLADES	5	0	0	0	0	0	0	0	1	1	1	0	2	0	0
GULF	12	0	0	0	0	0	0	0	0	0	3	5	3	1	0
HAMILTON	16	0	0	0	0	0	0	2	0	1	1	6	4	2	0
HARDEE	5	0	0	0	0	0	0	1	0	1	0	1	1	1	0
HENDRY	34	0	0	0	0	0	1	2	1	2	6	8	11	3	0
HERNANDO	40	3	0	0	0	0	0	1	4	5	10	4	6	7	0
HIGHLANDS	39	0	0	0	0	0	0	2	0	6	10	8	7	6	0
HILLSBOROUGH	752	31	5	2	3	8	14	39	47	79	177	157	120	70	0
HOLMES	2	0	0	0	0	0	0	0	0	0	0	2	0	0	0
INDIAN RIVER	46	1	0	0	0	1	4	1	1	1	11	12	7	6	1
JACKSON	66	0	0	0	0	0	2	1	3	6	18	13	13	10	0
JEFFERSON	20	0	0	0	0	0	0	0	0	0	8	6	3	3	0
LAFAYETTE	1	0	0	0	0	0	0	0	0	0	1	0	0	0	0
LAKE	130	3	0	0	0	1	2	8	6	10	27	26	32	15	0
LEE	195	14	1	1	1	5	12	5	12	18	28	42	36	20	0
LEON	224	8	2	1	0	2	6	15	12	22	48	43	37	28	0
LEVY	20	0	0	0	0	0	1	2	1	5	4	1	2	4	0
LIBERTY	4	0	0	0	0	0	1	0	0	0	1	1	0	1	0
MADISON	40	0	0	0	0	0	1	2	3	5	7	10	7	5	0
MANATEE	138	4	0	1	0	2	0	9	8	9	37	29	27	12	0
MARION	186	2	2	1	0	1	9	2	6	14	33	36	43	37	0
MARTIN	37	1	0	0	0	1	0	1	1	2	9	6	9	7	0
MONROE	21	1	0	0	0	0	0	2	1	1	3	5	6	2	0
NASSAU	27	1	1	0	0	1	0	0	1	2	4	8	4	5	0
OKALOOSA	76	4	0	0	0	1	2	7	2	12	18	12	13	5	0
OKEECHOBEE	12	1	0	0	0	0	0	1	1	0	1	4	3	1	0
ORANGE	739	26	5	4	2	8	31	37	50	75	133	143	143	82	0
OSCEOLA	99	2	0	1	0	1	2	7	11	9	11	20	21	14	0
PALM BEACH	687	20	2	4	2	9	30	45	37	77	122	131	130	78	0
PASCO	81	1	2	0	0	2	3	8	9	10	17	13	10	6	0
PINELLAS	432	6	0	2	1	6	7	18	22	50	98	97	81	44	0
POLK	413	20	2	2	2	1	6	13	15	51	85	90	86	40	0
PUTNAM	62	0	1	0	0	0	3	5	0	3	15	13	12	10	0
SAINT JOHNS	58	1	0	0	0	0	3	0	3	6	14	10	8	12	1
SAINT LUCIE	221	8	0	1	1	1	6	6	11	19	53	45	44	26	0
SANTA ROSA	33	0	0	0	0	0	0	3	6	5	6	11	1	1	0
SARASOTA	76	2	0	0	1	0	2	3	4	5	17	15	14	13	0
SEMINOLE	159	4	0	0	0	3	3	6	10	14	32	30	33	24	0
SUMTER	34	1	1	0	0	0	1	1	2	2	8	5	10	3	0
SUWANNEE	22	0	0	0	0	0	0	0	0	0	9	1	4	8	0
TAYLOR	21	0	0	0	0	0	0	0	1	0	8	7	2	3	0
UNION	45	0	0	0	0	1	2	1	2	11	13	7	7	1	0
VOLUSIA	215	3	2	0	0	0	5	9	12	15	46	41	47	35	0
WAKULLA	13	1	0	0	0	0	1	0	1	1	0	3	3	3	0
WALTON	9	1	0	0	0	0	0	0	0	1	2	4	0	1	0
WASHINGTON	17	0	0	0	0	0	1	0	2	2	6	3	2	1	0

TABLE D-4 (Cont.): RESIDENT DEATHS FOR BLACK FEMALES BY AGE GROUP, BY COUNTY, FLORIDA, 2015

	TOTAL	<1	1-4	5-9	10-14	15-19	20-24	25-34	35-44	45-54	55-64	65-74	75-84	85+	UNK
FLORIDA	9,999	246	32	19	14	44	84	237	443	918	1,680	1,832	2,073	2,377	0
ALACHUA	176	5	1	0	1	0	1	5	8	20	30	26	36	43	0
BAKER	9	0	0	0	0	0	1	0	0	2	1	1	1	3	0
BAY	90	2	0	0	0	1	0	3	7	6	18	14	16	23	0
BRADFORD	15	0	0	0	0	0	0	0	1	1	2	4	4	3	0
BREVARD	200	4	0	0	0	2	0	2	9	13	27	39	53	51	0
BROWARD	1,207	34	6	5	0	13	7	35	53	113	208	207	246	280	0
CALHOUN	4	1	0	0	0	0	0	0	0	0	0	0	0	3	0
CHARLOTTE	44	2	0	0	0	0	0	0	3	0	1	3	11	24	0
CITRUS	16	0	0	0	0	0	0	0	1	2	2	4	3	4	0
CLAY	49	2	0	1	1	1	0	1	1	7	6	13	5	11	0
COLLIER	45	2	1	1	0	2	0	2	5	4	8	8	7	5	0
COLUMBIA	48	2	0	0	0	0	1	2	2	3	12	10	11	5	0
MIAMI-DADE	1,633	25	4	2	1	6	16	30	57	153	280	309	372	378	0
DESOTO	7	0	0	0	0	0	0	0	0	0	2	2	0	3	0
DIXIE	5	0	0	0	0	0	0	0	0	0	2	2	0	1	0
DUVAL	1,018	29	4	1	0	3	8	19	53	106	185	183	205	222	0
ESCAMBIA	291	9	1	0	2	0	5	5	10	24	48	61	55	71	0
FLAGLER	52	0	0	1	0	0	0	1	1	3	4	12	9	21	0
FRANKLIN	6	0	0	0	0	0	0	0	0	0	1	1	1	3	0
GADSDEN	123	2	0	0	0	0	2	3	6	10	14	24	36	26	0
GILCHRIST	3	0	0	0	0	0	0	0	0	0	0	0	0	3	0
GLADES	3	0	0	0	0	0	0	0	1	0	1	0	0	1	0
GULF	13	0	0	0	0	0	0	0	0	0	3	2	2	6	0
HAMILTON	25	0	0	0	0	0	0	0	2	3	6	2	7	5	0
HARDEE	5	0	0	0	0	0	0	0	0	0	0	2	3	0	0
HENDRY	20	0	0	0	0	0	0	0	1	3	3	3	7	3	0
HERNANDO	33	0	0	0	0	0	0	0	1	3	3	8	7	11	0
HIGHLANDS	21	0	1	0	0	0	0	0	0	0	2	4	11	3	0
HILLSBOROUGH	657	18	1	1	1	1	5	19	23	73	111	116	134	154	0
HOLMES	9	0	0	0	0	0	0	0	1	0	0	3	1	4	0
INDIAN RIVER	44	2	0	0	0	0	0	1	1	5	8	6	8	13	0
JACKSON	82	1	0	0	0	0	1	1	3	6	13	12	14	31	0
JEFFERSON	28	0	0	0	0	0	0	0	0	3	7	4	5	9	0
LAFAYETTE	1	0	0	0	0	0	0	1	0	0	0	0	0	0	0
LAKE	102	8	0	0	1	0	0	3	0	11	13	22	22	22	0
LEE	149	7	3	0	0	1	2	5	7	6	37	33	28	20	0
LEON	214	3	0	0	0	0	0	9	10	20	37	43	37	55	0
LEVY	16	1	0	0	0	0	0	0	1	2	2	4	0	6	0
LIBERTY	5	0	0	0	0	0	0	0	0	1	2	1	0	1	0
MADISON	41	0	0	0	0	0	0	0	1	4	6	11	8	11	0
MANATEE	106	4	1	0	1	1	2	3	8	9	19	12	27	19	0
MARION	170	4	0	1	0	2	1	2	9	14	10	30	36	61	0
MARTIN	16	1	0	0	0	0	0	0	1	0	6	3	3	2	0
MONROE	12	0	0	0	0	0	0	1	1	1	2	2	1	4	0
NASSAU	27	0	0	0	0	0	0	0	0	2	6	5	4	10	0
OKALOOSA	56	1	0	0	0	1	0	1	1	5	4	14	10	19	0
OKEECHOBEE	8	0	0	0	0	0	0	0	0	1	1	1	4	1	0
ORANGE	680	21	3	2	2	2	5	22	30	70	121	108	140	154	0
OSCEOLA	83	2	0	1	0	0	1	2	1	7	9	16	19	25	0
PALM BEACH	662	17	2	1	1	2	11	21	47	61	104	133	123	139	0
PASCO	53	1	0	1	0	0	0	1	3	3	8	9	13	14	0
PINELLAS	366	9	1	0	0	3	5	7	16	38	69	52	82	84	0
POLK	325	13	0	0	0	1	2	7	16	24	62	78	55	67	0
PUTNAM	51	1	0	0	0	1	0	0	5	5	11	7	10	11	0
SAINT JOHNS	53	1	0	0	0	0	0	2	0	6	9	15	6	14	0
SAINT LUCIE	183	2	1	1	0	0	0	7	6	16	28	39	47	36	0
SANTA ROSA	26	0	0	0	0	0	0	2	3	0	5	10	5	1	0
SARASOTA	70	0	0	0	0	0	0	1	2	8	15	13	9	22	0
SEMINOLE	162	3	2	0	1	0	1	2	9	11	28	31	29	45	0
SUMTER	25	0	0	0	0	0	0	1	2	3	5	3	5	6	0
SUWANNEE	28	0	0	0	0	0	0	0	0	3	6	8	2	9	0
TAYLOR	20	1	0	0	0	0	0	0	0	1	3	2	2	11	0
UNION	3	0	0	0	0	0	0	0	1	0	1	1	0	0	0
VOLUSIA	251	5	0	0	1	1	7	7	10	20	37	31	68	64	0
WAKULLA	18	0	0	0	0	0	0	0	0	1	3	6	2	6	0
WALTON	17	1	0	0	0	0	0	1	1	1	2	2	1	8	0
WASHINGTON	16	0	0	0	1	0	0	0	0	1	1	2	4	7	0

TABLE D-4 (Cont.): RESIDENT DEATHS FOR OTHER MALES BY AGE GROUP, BY COUNTY, FLORIDA, 2015

	TOTAL	<1	1-4	5-9	10-14	15-19	20-24	25-34	35-44	45-54	55-64	65-74	75-84	85+	UNK
FLORIDA	2,066	63	13	3	2	26	36	73	107	172	321	442	475	333	0
ALACHUA	13	0	0	0	0	1	0	1	0	1	3	3	3	1	0
BAKER	0	0	0	0	0	0	0	0	0	0	0	0	0	0	0
BAY	18	0	0	0	0	0	0	0	4	4	3	3	4	0	0
BRADFORD	2	0	0	0	0	0	0	0	0	0	1	1	0	0	0
BREVARD	51	1	0	0	0	0	0	2	2	4	10	12	14	6	0
BROWARD	307	5	2	0	0	2	2	11	22	24	43	68	80	48	0
CALHOUN	0	0	0	0	0	0	0	0	0	0	0	0	0	0	0
CHARLOTTE	15	1	0	0	0	0	1	1	0	2	0	4	3	3	0
CITRUS	17	0	0	0	0	0	0	1	1	2	2	4	5	2	0
CLAY	15	0	0	0	0	1	0	1	2	2	0	4	2	3	0
COLLIER	19	0	1	0	0	1	0	1	1	2	4	3	4	2	0
COLUMBIA	14	0	0	0	0	1	0	0	2	2	1	2	6	0	0
MIAMI-DADE	185	7	1	0	0	2	2	5	8	13	29	43	38	37	0
DESOTO	4	0	0	0	0	0	0	0	0	0	2	1	1	0	0
DIXIE	2	0	0	0	0	0	0	0	0	0	0	0	2	0	0
DUVAL	128	3	0	0	1	3	2	8	7	14	21	21	24	24	0
ESCAMBIA	50	2	0	0	0	2	2	1	3	1	12	12	11	4	0
FLAGLER	21	0	0	0	0	0	0	0	0	0	4	3	7	7	0
FRANKLIN	1	0	0	0	0	0	0	0	0	0	0	0	0	1	0
GADSDEN	2	0	0	0	0	0	0	0	0	0	0	1	1	0	0
GILCHRIST	4	0	0	0	0	0	0	0	0	0	1	2	1	0	0
GLADES	5	0	0	0	0	0	0	1	1	0	3	0	0	0	0
GULF	1	0	0	0	0	0	0	0	0	0	0	1	0	0	0
HAMILTON	0	0	0	0	0	0	0	0	0	0	0	0	0	0	0
HARDEE	2	0	0	0	0	1	0	0	0	0	1	0	0	0	0
HENDRY	6	0	0	0	0	0	0	0	0	2	0	1	1	2	0
HERNANDO	13	0	0	0	0	0	0	1	0	2	2	3	5	0	0
HIGHLANDS	11	0	0	0	0	0	0	0	0	0	0	2	3	6	0
HILLSBOROUGH	143	14	4	1	0	4	4	6	5	13	23	27	20	22	0
HOLMES	2	0	0	0	0	0	0	0	0	0	1	0	1	0	0
INDIAN RIVER	7	0	0	0	0	0	0	0	0	0	2	1	2	2	0
JACKSON	0	0	0	0	0	0	0	0	0	0	0	0	0	0	0
JEFFERSON	0	0	0	0	0	0	0	0	0	0	0	0	0	0	0
LAFAYETTE	0	0	0	0	0	0	0	0	0	0	0	0	0	0	0
LAKE	29	0	1	0	0	0	0	3	0	4	3	7	6	5	0
LEE	53	2	0	0	0	1	1	3	2	4	7	13	11	9	0
LEON	18	1	0	0	0	0	1	0	3	1	3	2	6	1	0
LEVY	3	1	0	0	0	0	0	0	0	0	0	1	1	0	0
LIBERTY	0	0	0	0	0	0	0	0	0	0	0	0	0	0	0
MADISON	2	0	0	0	0	0	0	0	0	0	1	0	1	0	0
MANATEE	25	0	1	0	0	0	1	1	3	0	2	6	8	3	0
MARION	40	2	0	0	0	0	0	0	0	2	7	10	12	7	0
MARTIN	5	0	0	0	0	0	0	0	0	0	3	0	1	1	0
MONROE	4	1	0	0	0	0	0	0	1	0	0	0	1	1	0
NASSAU	5	0	0	0	0	0	0	0	1	1	0	0	3	0	0
OKALOOSA	15	1	0	0	0	0	1	2	0	1	4	0	3	3	0
OKEECHOBEE	1	0	0	0	0	0	0	0	0	1	0	0	0	0	0
ORANGE	186	5	1	1	1	3	4	2	12	19	27	46	40	25	0
OSCEOLA	48	3	0	0	0	0	0	2	2	5	5	13	12	6	0
PALM BEACH	124	4	0	1	0	0	7	2	4	13	15	27	25	26	0
PASCO	59	1	0	0	0	0	0	2	3	3	7	16	20	7	0
PINELLAS	130	2	0	0	0	2	2	6	4	9	28	27	27	23	0
POLK	54	1	0	0	0	1	2	4	1	3	13	8	13	8	0
PUTNAM	6	1	0	0	0	0	0	0	0	0	1	1	1	2	0
SAINT JOHNS	16	1	0	0	0	0	1	1	1	0	2	4	5	1	0
SAINT LUCIE	31	0	0	0	0	1	1	0	3	3	3	5	10	5	0
SANTA ROSA	13	0	0	0	0	0	0	1	1	1	3	4	2	1	0
SARASOTA	18	1	0	0	0	0	0	2	3	1	3	1	4	3	0
SEMINOLE	45	0	2	0	0	0	2	1	2	4	8	10	8	8	0
SUMTER	8	1	0	0	0	0	0	0	0	0	1	0	5	1	0
SUWANNEE	5	0	0	0	0	0	0	0	1	0	0	1	0	3	0
TAYLOR	2	0	0	0	0	0	0	0	0	0	0	1	1	0	0
UNION	0	0	0	0	0	0	0	0	0	0	0	0	0	0	0
VOLUSIA	55	1	0	0	0	0	0	1	1	8	5	15	10	14	0
WAKULLA	2	0	0	0	0	0	0	0	0	0	2	0	0	0	0
WALTON	3	1	0	0	0	0	0	0	0	0	0	2	0	0	0
WASHINGTON	1	0	0	0	0	0	0	0	0	0	0	0	1	0	0

TABLE D-4 (Cont.): RESIDENT DEATHS FOR OTHER FEMALES BY AGE GROUP, BY COUNTY, FLORIDA, 2015

	TOTAL	<1	1-4	5-9	10-14	15-19	20-24	25-34	35-44	45-54	55-64	65-74	75-84	85+	UNK
FLORIDA	1,819	61	12	2	4	7	13	37	59	133	231	350	440	470	0
ALACHUA	21	1	0	0	0	0	0	2	0	0	1	3	6	8	0
BAKER	2	0	0	0	1	0	0	0	0	0	0	0	1	0	0
BAY	18	1	0	0	0	0	0	0	0	3	1	6	5	2	0
BRADFORD	1	0	0	0	0	0	0	0	0	0	0	1	0	0	0
BREVARD	52	2	0	0	0	0	0	0	0	3	7	13	9	18	0
BROWARD	267	4	3	0	0	0	1	7	9	26	33	49	65	70	0
CALHOUN	2	0	0	0	0	0	0	0	0	0	0	0	1	1	0
CHARLOTTE	18	0	0	0	0	0	0	0	0	2	4	5	4	3	0
CITRUS	23	0	0	0	0	0	0	0	0	1	1	7	9	5	0
CLAY	17	0	0	0	0	0	0	0	2	1	3	1	3	7	0
COLLIER	16	0	1	0	0	0	1	1	2	0	1	3	3	4	0
COLUMBIA	4	0	1	0	0	0	0	0	1	0	0	1	1	0	0
MIAMI-DADE	158	7	0	1	0	0	1	3	5	9	16	29	40	47	0
DESOTO	2	0	0	0	0	0	0	0	0	0	0	0	0	2	0
DIXIE	0	0	0	0	0	0	0	0	0	0	0	0	0	0	0
DUVAL	104	4	1	0	0	2	3	0	2	4	18	29	21	20	0
ESCAMBIA	54	2	0	0	0	0	1	1	2	3	8	11	20	6	0
FLAGLER	17	1	0	0	0	0	0	0	0	1	1	3	5	6	0
FRANKLIN	2	0	0	0	0	0	0	0	0	1	0	0	0	1	0
GADSDEN	0	0	0	0	0	0	0	0	0	0	0	0	0	0	0
GILCHRIST	1	1	0	0	0	0	0	0	0	0	0	0	0	0	0
GLADES	3	0	0	0	0	0	0	1	2	0	0	0	0	0	0
GULF	1	0	0	0	0	0	0	0	0	0	0	0	0	1	0
HAMILTON	0	0	0	0	0	0	0	0	0	0	0	0	0	0	0
HARDEE	1	0	0	0	0	0	0	0	0	0	0	0	0	1	0
HENDRY	3	0	0	0	0	1	0	0	1	0	0	0	0	1	0
HERNANDO	14	0	0	0	0	0	0	0	0	3	1	2	5	3	0
HIGHLANDS	8	0	0	0	0	0	0	0	0	0	1	1	0	6	0
HILLSBOROUGH	121	11	0	0	1	1	2	5	1	8	14	28	26	24	0
HOLMES	5	1	0	0	0	0	0	0	0	0	1	1	1	1	0
INDIAN RIVER	11	1	0	0	0	0	0	0	1	0	2	4	1	2	0
JACKSON	4	1	0	0	0	0	0	0	0	0	0	1	0	2	0
JEFFERSON	1	0	0	0	0	0	0	0	0	0	0	1	0	0	0
LAFAYETTE	0	0	0	0	0	0	0	0	0	0	0	0	0	0	0
LAKE	24	0	1	0	0	0	0	0	0	1	5	6	7	4	0
LEE	41	4	1	1	0	0	0	1	0	3	3	10	6	12	0
LEON	12	2	0	0	0	0	0	1	0	0	1	4	1	3	0
LEVY	3	0	0	0	0	0	0	0	0	0	1	0	1	1	0
LIBERTY	0	0	0	0	0	0	0	0	0	0	0	0	0	0	0
MADISON	0	0	0	0	0	0	0	0	0	0	0	0	0	0	0
MANATEE	18	1	0	0	0	0	1	0	1	3	2	2	5	3	0
MARION	50	1	0	0	0	0	0	1	2	3	5	12	14	12	0
MARTIN	4	0	0	0	0	0	0	0	0	0	1	1	1	1	0
MONROE	1	0	0	0	0	0	0	1	0	0	0	0	0	0	0
NASSAU	5	0	0	0	0	0	0	0	0	1	3	0	1	0	0
OKALOOSA	25	1	1	0	0	0	0	0	1	3	6	3	6	4	0
OKEECHOBEE	1	0	0	0	0	0	0	1	0	0	0	0	0	0	0
ORANGE	157	4	1	0	0	0	0	2	9	12	23	23	33	50	0
OSCEOLA	23	1	0	0	0	0	0	0	0	3	3	5	6	5	0
PALM BEACH	102	0	0	0	0	1	1	4	1	9	14	12	29	31	0
PASCO	56	1	0	0	0	0	0	1	3	5	7	15	13	11	0
PINELLAS	118	4	0	0	1	0	1	2	3	10	8	21	34	34	0
POLK	42	1	1	0	0	0	0	1	3	3	3	12	12	6	0
PUTNAM	4	0	0	0	0	0	0	0	0	0	1	1	1	1	0
SAINT JOHNS	7	0	0	0	0	0	0	0	1	0	2	1	2	1	0
SAINT LUCIE	28	1	0	0	0	0	1	0	2	2	3	4	8	7	0
SANTA ROSA	11	1	0	0	0	2	0	1	0	2	1	2	1	1	0
SARASOTA	33	0	0	0	0	0	0	0	2	1	7	3	9	11	0
SEMINOLE	53	0	1	0	0	0	0	1	0	4	10	6	12	19	0
SUMTER	7	0	0	0	0	0	0	0	0	0	1	2	3	1	0
SUWANNEE	2	0	0	0	0	0	0	0	0	0	1	0	1	0	0
TAYLOR	0	0	0	0	0	0	0	0	0	0	0	0	0	0	0
UNION	0	0	0	0	0	0	0	0	0	0	0	0	0	0	0
VOLUSIA	35	2	0	0	0	0	0	0	3	2	4	6	8	10	0
WAKULLA	1	0	0	0	1	0	0	0	0	0	0	0	0	0	0
WALTON	5	0	0	0	0	0	0	0	0	1	3	0	0	1	0
WASHINGTON	0	0	0	0	0	0	0	0	0	0	0	0	0	0	0

TABLE D-5: RESIDENT DEATHS AND RATES PER 100,000 POPULATION, BY HISPANIC OR HAITIAN ORIGIN, BY COUNTY, FLORIDA, 2015

	NUMBERS									RATE	
	TOTAL	HISPANIC ORIGIN					HAITIAN	NON-HISPANIC/HAITIAN	UNK		TOTAL HISPANIC
		HISPANIC	MEXICAN	PUERTO RICAN	CUBAN	OTHER/UNK HISPANIC					
FLORIDA	191,488	23,449	1,221	5,072	12,049	5,107	1,871	165,054	1,114	483.0	
ALACHUA	1,882	52	4	23	8	17	3	1,824	3	215.7	
BAKER	236	1	0	1	0	0	0	235	0	158.7	
BAY	1,866	28	1	17	4	6	1	1,830	7	275.7	
BRADFORD	300	2	0	2	0	0	0	297	1	196.5	
BREVARD	6,945	250	20	130	42	58	16	6,642	37	472.1	
BROWARD	14,654	1,874	54	383	634	803	448	12,170	162	379.6	
CALHOUN	161	2	2	0	0	0	0	158	1	235.0	
CHARLOTTE	2,582	54	9	18	13	14	10	2,516	2	487.9	
CITRUS	2,546	49	0	28	9	12	2	2,486	9	668.3	
CLAY	1,722	64	6	30	10	18	4	1,647	7	343.7	
COLLIER	3,151	261	71	29	112	49	57	2,819	14	269.3	
COLUMBIA	752	14	6	1	5	2	0	732	6	368.9	
MIAMI-DADE	19,395	12,179	124	588	9,316	2,151	689	6,346	181	689.8	
DESOTO	343	24	15	2	6	1	1	313	5	208.1	
DIXIE	230	2	0	0	1	1	0	228	0	313.5	
DUVAL	7,815	227	26	101	25	75	13	7,506	69	279.7	
ESCAMBIA	3,311	44	17	11	2	14	0	3,238	29	253.1	
FLAGLER	1,224	59	5	25	13	16	2	1,159	4	559.0	
FRANKLIN	126	0	0	0	0	0	0	126	0	0.0	
GADSDEN	468	9	5	1	1	2	0	458	1	172.6	
GILCHRIST	203	0	0	0	0	0	0	201	2	0.0	
GLADES	134	6	3	1	1	1	0	127	1	188.1	
GULF	172	3	1	2	0	0	0	169	0	387.1	
HAMILTON	143	5	1	1	1	2	0	134	4	338.3	
HARDEE	201	21	16	1	0	4	1	179	0	169.2	
HENDRY	278	51	22	7	17	5	1	225	1	252.0	
HERNANDO	2,599	119	8	83	11	17	0	2,472	8	574.9	
HIGHLANDS	1,422	69	8	37	12	12	1	1,349	3	347.6	
HILLSBOROUGH	10,319	1,643	150	555	584	354	33	8,605	38	456.8	
HOLMES	273	3	0	1	1	1	0	263	7	546.4	
INDIAN RIVER	1,966	40	11	11	7	11	0	1,917	9	215.9	
JACKSON	629	7	2	2	2	1	0	616	6	272.9	
JEFFERSON	156	0	0	0	0	0	0	156	0	0.0	
LAFAYETTE	68	2	2	0	0	0	0	65	1	175.0	
LAKE	3,985	142	17	74	14	37	3	3,824	16	308.4	
LEE	6,832	396	61	132	117	86	34	6,378	24	278.2	
LEON	1,760	30	4	13	5	8	2	1,717	11	167.0	
LEVY	554	12	2	7	2	1	0	540	2	330.6	
LIBERTY	57	0	0	0	0	0	0	57	0	0.0	
MADISON	234	5	2	2	0	1	0	227	2	476.6	
MANATEE	3,848	149	57	29	26	37	5	3,681	13	254.7	
MARION	4,801	235	24	104	42	65	4	4,523	39	556.8	
MARTIN	1,869	48	8	13	12	15	2	1,812	7	225.2	
MONROE	781	89	6	2	69	12	6	680	6	535.4	
NASSAU	777	11	1	2	2	6	0	761	5	318.4	
OKALOOSA	1,839	32	10	10	4	8	0	1,792	15	213.6	
OKEECHOBEE	422	22	17	2	1	2	0	400	0	209.9	
ORANGE	7,696	1,332	57	836	161	278	132	6,176	56	357.2	
OSCEOLA	2,078	638	12	451	53	122	21	1,411	8	420.2	
PALM BEACH	14,431	1,031	84	241	357	349	278	13,047	75	348.4	
PASCO	5,891	270	32	134	41	63	6	5,589	26	409.3	
PINELLAS	11,658	307	27	142	65	73	6	11,300	45	333.3	
POLK	6,652	410	87	214	55	54	32	6,193	17	306.3	
PUTNAM	966	21	8	9	2	2	0	944	1	279.1	
SAINT JOHNS	1,887	41	4	14	9	14	1	1,845	0	296.8	
SAINT LUCIE	3,103	169	21	64	38	46	37	2,889	8	331.6	
SANTA ROSA	1,343	23	5	8	8	2	0	1,316	4	243.1	
SARASOTA	5,494	119	23	34	36	26	2	5,353	20	330.1	
SEMINOLE	3,351	327	14	196	38	79	10	2,987	27	382.9	
SUMTER	1,694	25	3	11	6	5	0	1,663	6	350.6	
SUWANNEE	572	15	4	0	7	4	1	554	2	304.8	
TAYLOR	253	1	0	1	0	0	0	252	0	117.6	
UNION	253	13	2	3	6	2	0	239	1	1,502.9	
VOLUSIA	6,885	331	32	209	32	58	4	6,520	30	526.0	
WAKULLA	245	3	0	2	1	0	0	242	0	229.4	
WALTON	576	6	5	1	0	0	0	567	3	156.4	
WASHINGTON	288	1	0	0	1	0	0	284	3	125.5	

TABLE D-6: RESIDENT DEATHS FOR INCORPORATED CITIES OF 2,400 OR MORE POPULATION, BY RACE, BY COUNTY, FLORIDA, 2015

	TOTAL	WHITE	BLACK	AMER INDIAN	CHINESE	JAPANESE	HAWAIIAN	FILIPINO	OTHER ASIAN/ PAC ISL	MULTI - RACE & OTHER	UNK
FLORIDA	191,488	166,393	20,964	217	239	101	15	345	947	2,021	246
ALACHUA	1,882	1,483	364	2	3	2	0	2	12	13	1
ALACHUA	46	26	19	0	0	0	0	0	0	1	0
GAINESVILLE	768	514	236	1	1	0	0	0	7	8	1
HIGH SPRINGS	49	45	4	0	0	0	0	0	0	0	0
NEWBERRY	37	34	3	0	0	0	0	0	0	0	0
BALANCE OF COUNTY	982	864	102	1	2	2	0	2	5	4	0
BAKER	236	215	19	0	0	0	0	0	0	2	0
MACCLENNY	80	73	7	0	0	0	0	0	0	0	0
BALANCE OF COUNTY	156	142	12	0	0	0	0	0	0	2	0
BAY	1,866	1,657	171	5	1	2	0	4	6	18	2
CALLAWAY	19	18	1	0	0	0	0	0	0	0	0
LYNN HAVEN	162	144	14	0	0	1	0	0	2	1	0
PANAMA CITY	764	612	139	2	1	0	0	2	1	7	0
PANAMA CITY BEACH	217	214	3	0	0	0	0	0	0	0	0
PARKER	7	7	0	0	0	0	0	0	0	0	0
SPRINGFIELD	13	7	5	0	0	0	0	0	0	1	0
BALANCE OF COUNTY	684	655	9	3	0	1	0	2	3	9	2
BRADFORD	300	259	38	0	0	1	0	0	1	1	0
STARKE	85	68	17	0	0	0	0	0	0	0	0
BALANCE OF COUNTY	215	191	21	0	0	1	0	0	1	1	0
BREVARD	6,945	6,381	455	13	4	6	1	12	18	49	6
CAPE CANAVERAL	72	70	0	1	1	0	0	0	0	0	0
COCOA	321	252	63	3	0	0	0	1	0	1	1
COCOA BEACH	180	177	1	0	0	0	0	0	0	1	1
GRANT-VALKARIA	11	11	0	0	0	0	0	0	0	0	0
INDIALANTIC	76	76	0	0	0	0	0	0	0	0	0
INDIAN HARBOUR BEACH	98	96	0	0	0	1	0	0	0	1	0
MALABAR	16	14	2	0	0	0	0	0	0	0	0
MELBOURNE	1,223	1,131	68	1	1	1	0	2	7	12	0
MELBOURNE BEACH	59	58	0	0	0	0	0	0	0	0	1
PALM BAY	1,096	941	130	1	1	0	0	3	4	15	1
ROCKLEDGE	319	269	46	2	0	0	0	1	0	1	0
SATELLITE BEACH	139	138	0	0	0	0	0	0	0	1	0
TITUSVILLE	651	584	59	1	0	1	0	2	0	4	0
WEST MELBOURNE	238	234	1	1	0	1	0	0	0	1	0
BALANCE OF COUNTY	2,446	2,330	85	3	1	2	1	3	7	12	2
BROWARD	14,654	11,575	2,484	13	51	11	0	23	121	355	21
COCONUT CREEK	484	455	15	0	2	0	0	0	4	7	1
COOPER CITY	137	126	3	0	1	0	0	0	2	5	0
CORAL SPRINGS	658	560	56	1	9	0	0	1	10	20	1
DANIA BEACH	200	151	46	0	0	0	0	0	1	2	0
DAVIE	510	465	19	0	4	0	0	3	10	9	0
DEERFIELD BEACH	704	584	105	1	3	1	0	0	2	7	1
FORT LAUDERDALE	2,004	1,423	537	2	1	2	0	2	9	26	2
HALLANDALE	389	327	56	0	1	0	0	0	1	4	0
HOLLYWOOD	1,369	1,171	147	8	6	0	0	3	6	23	5
LAUDERDALE BY THE SEA	77	75	0	0	0	0	0	0	0	1	1
LAUDERDALE LAKES	234	90	124	0	0	0	0	0	2	18	0
LAUDERHILL	489	237	215	0	1	0	0	0	2	34	0
LIGHTHOUSE POINT	103	101	1	0	0	0	0	0	1	0	0
MARGATE	581	490	46	0	1	2	0	0	15	27	0
MIRAMAR	459	209	218	1	3	0	0	3	10	15	0
NORTH LAUDERDALE	171	99	57	0	0	0	0	0	3	12	0
OAKLAND PARK	216	169	37	0	1	0	0	0	1	8	0
PARKLAND	104	99	2	0	2	0	0	0	0	1	0
PEMBROKE PARK	29	22	7	0	0	0	0	0	0	0	0
PEMBROKE PINES	1,090	920	124	0	8	2	0	5	14	17	0
PLANTATION	651	554	66	0	1	1	0	0	8	21	0
POMPANO BEACH	1,305	1,045	243	0	0	2	0	1	2	12	0
SOUTHWEST RANCHES	38	37	0	0	0	0	0	0	0	1	0
SUNRISE	776	583	127	0	3	0	0	1	10	49	3
TAMARAC	817	719	69	0	2	0	0	2	3	21	1

TABLE D-6 (Cont.): RESIDENT DEATHS FOR INCORPORATED CITIES OF 2,400 OR MORE POPULATION, BY RACE, BY COUNTY, FLORIDA, 2015

	TOTAL	WHITE	BLACK	AMER INDIAN	CHINESE	JAPANESE	HAWAIIAN	FILIPINO	OTHER ASIAN/ PAC ISL	MULTI - RACE & OTHER	UNK
BROWARD (Cont.)											
WEST PARK	92	31	58	0	1	0	0	0	2	0	0
WESTON	211	195	8	0	0	0	0	1	2	5	0
WILTON MANORS	129	125	4	0	0	0	0	0	0	0	0
BALANCE OF COUNTY	627	513	94	0	1	1	0	1	1	10	6
CALHOUN											
BLOUNTSTOWN	62	54	6	0	0	0	0	0	0	2	0
BALANCE OF COUNTY	99	98	1	0	0	0	0	0	0	0	0
CHARLOTTE											
PUNTA GORDA	292	285	6	0	0	0	0	0	1	0	0
BALANCE OF COUNTY	2,290	2,186	72	1	3	1	0	3	11	13	0
CITRUS											
CRYSTAL RIVER	73	68	3	0	0	0	0	0	2	0	0
INVERNESS	171	163	8	0	0	0	0	0	0	0	0
BALANCE OF COUNTY	2,302	2,233	28	1	0	3	1	13	5	15	3
CLAY											
GREEN COVE SPRINGS	81	59	20	0	0	0	0	0	0	2	0
ORANGE PARK	266	225	36	0	0	0	0	1	0	4	0
BALANCE OF COUNTY	1,375	1,308	42	0	0	2	0	6	5	12	0
COLLIER											
MARCO ISLAND	171	171	0	0	0	0	0	0	0	0	0
NAPLES	646	602	37	0	0	0	0	0	0	2	5
BALANCE OF COUNTY	2,334	2,246	54	10	0	0	0	5	3	15	1
COLUMBIA											
LAKE CITY	209	142	58	0	0	0	0	1	3	5	0
BALANCE OF COUNTY	543	487	47	1	0	1	0	1	2	4	0
MIAMI-DADE											
AVENTURA	400	387	7	0	0	1	0	0	1	2	2
BAL HARBOUR	33	33	0	0	0	0	0	0	0	0	0
BAY HARBOR ISLANDS	27	25	0	0	0	0	0	0	1	0	1
BISCAYNE PARK	11	9	1	0	0	0	0	1	0	0	0
CORAL GABLES	352	339	9	0	0	0	0	0	0	4	0
CUTLER BAY	159	144	9	0	2	0	0	1	1	2	0
DORAL	108	101	4	0	2	0	0	0	0	1	0
EL PORTAL	10	5	5	0	0	0	0	0	0	0	0
FLORIDA CITY	50	22	27	0	0	0	0	0	1	0	0
HIALEAH	2,257	2,192	46	0	1	1	0	0	2	14	1
HIALEAH GARDENS	123	121	2	0	0	0	0	0	0	0	0
HOMESTEAD	572	489	69	1	1	0	0	1	4	7	0
KEY BISCAYNE	60	59	1	0	0	0	0	0	0	0	0
MIAMI	7,089	5,365	1,607	4	14	0	0	4	19	71	5
MIAMI BEACH	551	515	23	1	0	0	0	2	2	7	1
MIAMI GARDENS	701	214	470	0	1	0	0	0	3	13	0
MIAMI LAKES	186	172	10	0	0	0	0	0	1	3	0
MIAMI SHORES	66	51	12	0	0	0	0	1	0	2	0
MIAMI SPRINGS	125	122	2	0	0	0	0	0	0	1	0
NORTH BAY VILLAGE	49	45	4	0	0	0	0	0	0	0	0
NORTH MIAMI	399	223	163	0	1	0	0	1	1	10	0
NORTH MIAMI BEACH	405	293	97	1	4	0	0	1	1	7	1
OPA-LOCKA	143	52	85	0	0	0	0	0	0	5	1
PINECREST	37	35	2	0	0	0	0	0	0	0	0
PALMETTO BAY	84	76	4	0	0	0	0	0	1	3	0
SOUTH MIAMI	33	24	8	0	0	0	0	0	0	1	0
SUNNY ISLES BEACH	91	86	2	0	0	0	0	0	0	3	0
SURFSIDE	39	39	0	0	0	0	0	0	0	0	0
SWEETWATER	6	6	0	0	0	0	0	0	0	0	0
VIRGINIA GARDENS	13	11	2	0	0	0	0	0	0	0	0
WEST MIAMI	12	12	0	0	0	0	0	0	0	0	0
BALANCE OF COUNTY	5,204	4,310	786	1	18	1	0	3	26	53	6
DESOTO											
ARCADIA	95	77	15	0	0	0	0	1	1	1	0
BALANCE OF COUNTY	248	236	9	1	1	1	0	0	0	0	0

TABLE D-6 (Cont.): RESIDENT DEATHS FOR INCORPORATED CITIES OF 2,400 OR MORE POPULATION, BY RACE, BY COUNTY, FLORIDA, 2015

	TOTAL	WHITE	BLACK	AMER INDIAN	CHINESE	JAPANESE	HAWAIIAN	FILIPINO	OTHER ASIAN/ PAC ISL	MULTI - RACE & OTHER	UNK
DIXIE	230	221	7	0	0	0	0	0	0	2	0
DUVAL	7,815	5,603	1,975	8	7	6	2	73	54	82	5
ATLANTIC BEACH	198	173	16	0	0	0	0	5	1	3	0
BALDWIN	18	14	4	0	0	0	0	0	0	0	0
JACKSONVILLE	7,315	5,144	1,949	8	7	6	2	66	51	78	4
JACKSONVILLE BEACH	228	217	6	0	0	0	0	2	2	0	1
NEPTUNE BEACH	56	55	0	0	0	0	0	0	0	1	0
ESCAMBIA	3,311	2,584	623	19	0	7	0	14	21	43	0
CENTURY	34	17	16	1	0	0	0	0	0	0	0
PENSACOLA	853	608	218	2	0	2	0	6	9	8	0
BALANCE OF COUNTY	2,424	1,959	389	16	0	5	0	8	12	35	0
FLAGLER	1,224	1,080	106	1	2	0	0	8	4	23	0
BUNNELL	69	55	12	0	0	0	0	0	0	2	0
FLAGLER BEACH	97	95	1	0	0	0	0	0	0	1	0
PALM COAST	911	798	80	1	2	0	0	8	4	18	0
BALANCE OF COUNTY	147	132	13	0	0	0	0	0	0	2	0
FRANKLIN	126	108	15	0	0	0	0	0	0	3	0
APALACHICOLA	26	13	13	0	0	0	0	0	0	0	0
CARRABELLE	23	23	0	0	0	0	0	0	0	0	0
BALANCE OF COUNTY	77	72	2	0	0	0	0	0	0	3	0
GADSDEN	468	216	250	0	0	0	0	0	2	0	0
CHATTAHOOCHEE	31	19	12	0	0	0	0	0	0	0	0
GRETNA	24	0	24	0	0	0	0	0	0	0	0
HAVANA	44	24	20	0	0	0	0	0	0	0	0
MIDWAY	15	0	15	0	0	0	0	0	0	0	0
QUINCY	96	39	57	0	0	0	0	0	0	0	0
BALANCE OF COUNTY	258	134	122	0	0	0	0	0	2	0	0
GILCHRIST	203	192	6	2	0	0	0	0	0	3	0
GLADES	134	118	8	6	0	0	0	0	2	0	0
GULF	172	145	25	0	0	1	0	0	1	0	0
PORT ST JOE	60	40	18	0	0	1	0	0	1	0	0
BALANCE OF COUNTY	112	105	7	0	0	0	0	0	0	0	0
HAMILTON	143	102	41	0	0	0	0	0	0	0	0
JASPER	29	19	10	0	0	0	0	0	0	0	0
BALANCE OF COUNTY	114	83	31	0	0	0	0	0	0	0	0
HARDEE	201	188	10	0	0	0	0	0	1	2	0
BOWLING GREEN	16	14	2	0	0	0	0	0	0	0	0
WAUCHULA	40	38	2	0	0	0	0	0	0	0	0
BALANCE OF COUNTY	145	136	6	0	0	0	0	0	1	2	0
HENDRY	278	215	54	6	0	0	0	0	2	1	0
CLEWISTON	69	50	17	1	0	0	0	0	0	1	0
LABELLE	11	9	1	0	0	0	0	0	1	0	0
BALANCE OF COUNTY	198	156	36	5	0	0	0	0	1	0	0
HERNANDO	2,599	2,497	73	4	3	0	0	2	2	16	2
BROOKSVILLE	200	181	18	1	0	0	0	0	0	0	0
BALANCE OF COUNTY	2,399	2,316	55	3	3	0	0	2	2	16	2
HIGHLANDS	1,422	1,342	60	1	1	1	0	2	2	12	1
AVON PARK	100	75	23	0	0	0	0	0	0	2	0
SEBRING	254	239	12	1	0	1	0	0	1	0	0
BALANCE OF COUNTY	1,068	1,028	25	0	1	0	0	2	1	10	1
HILLSBOROUGH	10,319	8,639	1,409	16	12	5	0	15	87	129	7
PLANT CITY	307	257	49	0	0	0	0	0	0	1	0
TAMPA	3,822	2,856	850	5	4	2	0	4	36	62	3
TEMPLE TERRACE	126	110	15	0	0	0	0	0	0	1	0
BALANCE OF COUNTY	6,064	5,416	495	11	8	3	0	11	51	65	4

TABLE D-6 (Cont.): RESIDENT DEATHS FOR INCORPORATED CITIES OF 2,400 OR MORE POPULATION, BY RACE, BY COUNTY, FLORIDA, 2015

	TOTAL	WHITE	BLACK	AMER INDIAN	CHINESE	JAPANESE	HAWAIIAN	FILIPINO	OTHER ASIAN/ PAC ISL	MULTI - RACE & OTHER	UNK
HOLMES	273	255	11	0	0	0	0	0	1	6	0
BONIFAY	80	68	9	0	0	0	0	0	0	3	0
BALANCE OF COUNTY	193	187	2	0	0	0	0	0	1	3	0
INDIAN RIVER	1,966	1,855	90	1	2	2	1	1	2	9	3
FELLSMERE	5	2	3	0	0	0	0	0	0	0	0
INDIAN RIVER SHORES	2	2	0	0	0	0	0	0	0	0	0
SEBASTIAN	165	159	3	0	0	1	0	0	0	2	0
VERO BEACH	411	375	28	0	0	0	1	1	1	3	2
BALANCE OF COUNTY	1,383	1,317	56	1	2	1	0	0	1	4	1
JACKSON	629	477	148	1	0	1	0	0	0	2	0
GRACEVILLE	51	38	13	0	0	0	0	0	0	0	0
MARIANNA	109	73	35	0	0	0	0	0	0	1	0
BALANCE OF COUNTY	469	366	100	1	0	1	0	0	0	1	0
JEFFERSON	156	107	48	0	0	0	0	0	0	1	0
MONTICELLO	61	50	10	0	0	0	0	0	0	1	0
BALANCE OF COUNTY	95	57	38	0	0	0	0	0	0	0	0
LAFAYETTE	68	66	2	0	0	0	0	0	0	0	0
LAKE	3,985	3,698	232	3	3	0	0	2	12	33	2
CLERMONT	317	282	23	0	0	0	0	1	2	9	0
EUSTIS	274	238	33	0	1	0	0	0	1	1	0
FRUITLAND PARK	67	61	5	0	0	0	0	0	0	1	0
GROVELAND	62	53	8	0	0	0	0	0	0	1	0
LADY LAKE	235	227	3	0	0	0	0	0	0	4	1
LEESBURG	531	462	66	0	0	0	0	0	1	2	0
MASCOTTE	17	16	1	0	0	0	0	0	0	0	0
MINNEOLA	44	41	1	0	0	0	0	0	1	1	0
MOUNT DORA	236	205	28	1	0	0	0	1	1	0	0
TAVARES	241	228	11	0	0	0	0	0	1	0	1
UMATILLA	67	64	3	0	0	0	0	0	0	0	0
BALANCE OF COUNTY	1,894	1,821	50	2	2	0	0	0	5	14	0
LEE	6,832	6,383	344	6	4	3	0	8	15	58	11
BONITA SPRINGS	400	394	1	0	1	1	0	0	1	1	1
CAPE CORAL	1,382	1,331	25	2	1	0	0	3	3	14	3
FORT MYERS	788	639	144	0	1	0	0	0	0	3	1
FORT MYERS BEACH	77	76	0	0	0	0	0	0	0	1	0
SANIBEL	65	63	1	0	0	1	0	0	0	0	0
BALANCE OF COUNTY	4,120	3,880	173	4	1	1	0	5	11	39	6
LEON	1,760	1,287	438	1	1	0	1	0	14	13	5
TALLAHASSEE	1,211	836	347	0	1	0	0	0	14	8	5
BALANCE OF COUNTY	549	451	91	1	0	0	1	0	0	5	0
LEVY	554	512	36	1	0	0	0	1	1	3	0
WILLISTON	57	41	13	0	0	0	0	1	0	2	0
BALANCE OF COUNTY	497	471	23	1	0	0	0	0	1	1	0
LIBERTY	57	48	9	0	0	0	0	0	0	0	0
MADISON	234	150	81	0	0	0	0	0	1	1	1
MADISON	37	13	24	0	0	0	0	0	0	0	0
BALANCE OF COUNTY	197	137	57	0	0	0	0	0	1	1	1
MANATEE	3,848	3,554	244	6	5	0	0	0	14	18	7
BRADENTON	946	841	93	1	1	0	0	0	4	3	3
BRADENTON BEACH	8	8	0	0	0	0	0	0	0	0	0
HOLMES BEACH	33	33	0	0	0	0	0	0	0	0	0
LONGBOAT KEY	19	19	0	0	0	0	0	0	0	0	0
PALMETTO	172	135	33	0	0	0	0	0	1	3	0
BALANCE OF COUNTY	2,670	2,518	118	5	4	0	0	0	9	12	4
MARION	4,801	4,350	356	10	1	3	0	2	13	61	5
BELLEVUE	73	70	2	0	0	0	0	0	0	1	0
OCALA	962	784	160	1	1	0	0	1	4	6	5
BALANCE OF COUNTY	3,766	3,496	194	9	0	3	0	1	9	54	0

TABLE D-6 (Cont.): RESIDENT DEATHS FOR INCORPORATED CITIES OF 2,400 OR MORE POPULATION, BY RACE, BY COUNTY, FLORIDA, 2015

	TOTAL	WHITE	BLACK	AMER INDIAN	CHINESE	JAPANESE	HAWAIIAN	FILIPINO	OTHER ASIAN/ PAC ISL	MULTI - RACE & OTHER	UNK
MARTIN	1,869	1,805	53	0	0	0	0	0	5	4	2
PORT SAINT LUCIE	3	1	2	0	0	0	0	0	0	0	0
STUART	446	422	22	0	0	0	0	0	0	2	0
BALANCE OF COUNTY	1,420	1,382	29	0	0	0	0	0	5	2	2
MONROE	781	741	33	0	0	0	0	1	2	2	2
ISLAMORADA	38	38	0	0	0	0	0	0	0	0	0
KEY WEST	261	238	21	0	0	0	0	1	1	0	0
MARATHON	91	88	3	0	0	0	0	0	0	0	0
BALANCE OF COUNTY	391	377	9	0	0	0	0	0	1	2	2
NASSAU	777	712	54	1	0	0	0	3	3	3	1
FERNANDINA BEACH	154	125	27	0	0	0	0	1	1	0	0
HILLIARD	39	33	6	0	0	0	0	0	0	0	0
BALANCE OF COUNTY	584	554	21	1	0	0	0	2	2	3	1
OKALOOSA	1,839	1,667	132	0	2	2	1	6	11	18	0
CRESTVIEW	225	180	40	0	0	1	0	2	2	0	0
DESTIN	107	102	2	0	1	0	0	0	0	2	0
FORT WALTON BEACH	317	257	48	0	0	0	1	1	2	8	0
MARY ESTHER	43	40	2	0	0	0	0	0	0	1	0
NICEVILLE	178	169	7	0	0	0	0	1	1	0	0
VALPARAISO	46	43	0	0	0	0	0	1	1	1	0
BALANCE OF COUNTY	923	876	33	0	1	1	0	1	5	6	0
OKEECHOBEE	422	399	20	0	0	0	0	0	0	2	1
OKEECHOBEE	99	85	13	0	0	0	0	0	0	1	0
BALANCE OF COUNTY	323	314	7	0	0	0	0	0	0	1	1
ORANGE	7,696	5,921	1,420	12	23	11	1	22	117	157	12
APOPKA	391	322	57	1	0	0	0	1	4	6	0
BELLE ISLE	18	17	1	0	0	0	0	0	0	0	0
EATONVILLE	14	0	14	0	0	0	0	0	0	0	0
EDGEWOOD	1	1	0	0	0	0	0	0	0	0	0
OCOEE	175	141	27	0	1	0	0	0	2	4	0
ORLANDO	2,622	1,940	573	5	6	4	0	3	44	39	8
MAITLAND	125	109	14	0	0	0	0	0	2	0	0
WINDERMERE	62	55	4	0	1	0	0	0	0	2	0
WINTER GARDEN	203	159	32	0	0	0	0	1	5	6	0
WINTER PARK	410	370	32	0	2	0	0	3	1	2	0
BALANCE OF COUNTY	3,675	2,807	666	6	13	7	1	14	59	98	4
OSCEOLA	2,078	1,820	182	0	7	1	0	9	16	38	5
KISSIMMEE	608	519	66	0	2	0	0	2	5	13	1
ST CLOUD	359	332	24	0	0	0	0	0	2	1	0
BALANCE OF COUNTY	1,111	969	92	0	5	1	0	7	9	24	4
PALM BEACH	14,431	12,808	1,349	5	16	1	3	11	56	134	48
BELLE GLADE	127	45	82	0	0	0	0	0	0	0	0
BOCA RATON	1,368	1,310	22	2	2	0	1	1	6	17	7
BOYNTON BEACH	1,204	1,054	127	0	1	0	2	1	1	11	7
DELRAY BEACH	1,110	986	115	0	2	0	0	0	0	5	2
GREENACRES	216	203	7	0	1	0	0	0	1	4	0
HIGHLAND BEACH	43	43	0	0	0	0	0	0	0	0	0
HYPOLUXO	20	19	1	0	0	0	0	0	0	0	0
JUNO BEACH	73	73	0	0	0	0	0	0	0	0	0
JUPITER	549	536	8	0	1	0	0	0	2	2	0
LAKE CLARKE SHORES	8	8	0	0	0	0	0	0	0	0	0
LAKE PARK	79	54	20	0	0	0	0	0	1	4	0
LAKE WORTH	664	550	99	1	0	0	0	1	3	10	0
LANTANA	210	190	20	0	0	0	0	0	0	0	0
LOXAHATCHEE GROVES	1	1	0	0	0	0	0	0	0	0	0
MANGONIA PARK	2	1	1	0	0	0	0	0	0	0	0
NORTH PALM BEACH	168	161	2	0	1	0	0	0	1	2	1
PAHOKEE	66	17	49	0	0	0	0	0	0	0	0
PALM BEACH	164	154	3	0	0	0	0	0	0	3	4
PALM BEACH GARDENS	537	516	14	0	0	0	0	1	3	3	0
PALM SPRINGS	90	80	7	0	0	0	0	1	1	1	0
RIVIERA BEACH	277	91	181	0	0	0	0	0	1	4	0

TABLE D-6 (Cont.): RESIDENT DEATHS FOR INCORPORATED CITIES OF 2,400 OR MORE POPULATION, BY RACE, BY COUNTY, FLORIDA, 2015

	TOTAL	WHITE	BLACK	AMER INDIAN	CHINESE	JAPANESE	HAWAIIAN	FILIPINO	OTHER ASIAN/ PAC ISL	MULTI - RACE & OTHER	UNK
PALM BEACH (Cont.)											
ROYAL PALM BEACH	252	197	45	1	1	0	0	2	4	2	0
SOUTH BAY	14	6	8	0	0	0	0	0	0	0	0
TEQUESTA	89	89	0	0	0	0	0	0	0	0	0
WELLINGTON	283	260	14	0	0	0	0	2	4	3	0
WEST PALM BEACH	1,475	1,095	340	0	2	1	0	0	6	29	2
BALANCE OF COUNTY	5,342	5,069	184	1	5	0	0	2	22	34	25
PASCO	5,891	5,628	134	8	4	1	0	10	28	64	14
DADE CITY	110	96	12	1	0	0	0	0	0	0	1
NEW PORT RICHEY	336	323	4	0	0	0	0	1	2	4	2
PORT RICHEY	117	109	2	0	0	0	0	0	0	6	0
ZEPHYRHILLS	297	290	4	0	0	0	0	1	0	2	0
BALANCE OF COUNTY	5,031	4,810	112	7	4	1	0	8	26	52	11
PINELLAS	11,658	10,594	798	14	20	6	0	22	94	92	18
BELLEAIR	49	49	0	0	0	0	0	0	0	0	0
BELLEAIR BLUFFS	26	26	0	0	0	0	0	0	0	0	0
CLEARWATER	1,524	1,370	126	0	3	1	0	4	9	10	1
DUNEDIN	391	382	3	0	1	0	0	0	2	2	1
GULFPORT	152	139	8	1	0	1	0	0	0	2	1
INDIAN ROCKS BEACH	36	36	0	0	0	0	0	0	0	0	0
KENNETH CITY	39	36	1	1	0	0	0	0	1	0	0
LARGO	1,098	1,055	22	2	0	0	0	1	11	6	1
MADEIRA BEACH	36	35	1	0	0	0	0	0	0	0	0
OLDSMAR	102	96	3	0	0	0	0	0	2	1	0
PINELLAS PARK	493	464	8	1	0	0	0	1	11	7	1
REDINGTON SHORES	19	18	0	0	0	0	0	0	0	1	0
SAFETY HARBOR	131	121	7	1	1	0	0	0	0	1	0
SEMINOLE	380	370	3	1	2	1	0	1	0	2	0
SOUTH PASADENA	108	107	1	0	0	0	0	0	0	0	0
ST PETERSBURG	2,652	2,040	532	3	5	0	0	4	36	25	7
ST PETERSBURG BEACH	80	78	1	0	0	0	0	0	0	1	0
TARPON SPRINGS	231	207	15	1	0	0	0	0	0	7	1
TREASURE ISLAND	65	65	0	0	0	0	0	0	0	0	0
BALANCE OF COUNTY	4,046	3,900	67	3	8	3	0	11	22	27	5
POLK	6,652	5,813	738	5	1	4	1	5	29	51	5
AUBURNDALE	139	119	18	0	0	0	0	0	1	1	0
BARTOW	198	136	61	0	0	0	0	0	0	1	0
DAVENPORT	110	95	9	0	0	0	0	0	2	3	1
DUNDEE	41	34	6	0	0	0	0	0	0	1	0
EAGLE LAKE	15	14	1	0	0	0	0	0	0	0	0
FORT MEADE	49	42	7	0	0	0	0	0	0	0	0
FROSTPROOF	53	48	3	1	0	0	0	0	0	1	0
HAINES CITY	217	159	51	0	0	0	0	1	1	5	0
LAKE ALFRED	73	63	9	0	0	0	0	0	0	1	0
LAKE WALES	207	154	51	0	0	0	0	0	1	1	0
LAKELAND	1,578	1,326	224	0	1	1	0	1	11	13	1
MULBERRY	72	55	14	0	0	0	0	0	0	3	0
WINTER HAVEN	593	476	109	1	0	0	0	0	0	7	0
BALANCE OF COUNTY	3,307	3,092	175	3	0	3	1	3	13	14	3
PUTNAM	966	841	113	0	0	1	1	0	1	7	2
PALATKA	156	99	54	0	0	1	0	0	0	1	1
BALANCE OF COUNTY	810	742	59	0	0	0	1	0	1	6	1
SAINT JOHNS	1,887	1,753	111	0	0	0	0	5	8	10	0
ST AUGUSTINE	282	260	22	0	0	0	0	0	0	0	0
ST AUGUSTINE BEACH	10	10	0	0	0	0	0	0	0	0	0
BALANCE OF COUNTY	1,595	1,483	89	0	0	0	0	5	8	10	0
SAINT LUCIE	3,103	2,636	404	1	2	2	0	1	6	47	4
FORT PIERCE	623	401	213	0	0	0	0	0	0	7	2
PORT ST LUCIE	1,394	1,241	115	0	1	2	0	1	2	31	1
BALANCE OF COUNTY	1,086	994	76	1	1	0	0	0	4	9	1
SANTA ROSA	1,343	1,259	59	3	1	2	1	1	3	13	1
GULF BREEZE	98	96	1	0	0	1	0	0	0	0	0

TABLE D-6 (Cont.): RESIDENT DEATHS FOR INCORPORATED CITIES OF 2,400 OR MORE POPULATION, BY RACE, BY COUNTY, FLORIDA, 2015

	TOTAL	WHITE	BLACK	AMER INDIAN	CHINESE	JAPANESE	HAWAIIAN	FILIPINO	OTHER ASIAN/ PAC ISL	MULTI - RACE & OTHER	UNK
SANTA ROSA (Cont.)											
MILTON	133	110	19	0	0	1	0	0	1	2	0
BALANCE OF COUNTY	1,112	1,053	39	3	1	0	1	1	2	11	1
SARASOTA	5,494	5,286	146	4	4	2	1	13	10	17	11
LONGBOAT KEY	35	35	0	0	0	0	0	0	0	0	0
NORTH PORT	441	418	17	0	1	1	1	0	1	1	1
SARASOTA	683	600	75	0	1	1	0	0	1	2	3
VENICE	487	481	1	0	0	0	0	0	0	2	3
BALANCE OF COUNTY	3,848	3,752	53	4	2	0	0	13	8	12	4
SEMINOLE	3,351	2,927	321	1	10	6	0	9	30	42	5
ALTAMONTE SPRINGS	391	334	43	0	3	0	0	2	2	5	2
CASSELBERRY	261	239	16	0	0	1	0	0	1	3	1
LAKE MARY	208	189	10	0	1	0	0	0	4	3	1
LONGWOOD	345	325	11	0	0	0	0	1	4	4	0
MAITLAND	25	25	0	0	0	0	0	0	0	0	0
OVIEDO	245	209	25	0	1	1	0	1	3	5	0
SANFORD	473	333	131	0	0	1	0	1	4	3	0
WINTER SPRINGS	231	210	14	0	0	0	0	0	4	3	0
BALANCE OF COUNTY	1,172	1,063	71	1	5	3	0	4	8	16	1
SUMTER	1,694	1,619	59	2	0	0	0	1	2	10	1
BUSHNELL	53	48	5	0	0	0	0	0	0	0	0
WILDWOOD	101	84	16	0	0	0	0	0	0	1	0
BALANCE OF COUNTY	1,540	1,487	38	2	0	0	0	1	2	9	1
SUWANNEE	572	515	50	0	0	0	0	4	0	3	0
LIVE OAK	109	81	27	0	0	0	0	1	0	0	0
BALANCE OF COUNTY	463	434	23	0	0	0	0	3	0	3	0
TAYLOR	253	210	41	0	0	0	0	1	0	1	0
PERRY	98	59	38	0	0	0	0	0	0	1	0
BALANCE OF COUNTY	155	151	3	0	0	0	0	1	0	0	0
UNION	253	204	48	0	0	0	0	0	0	0	1
VOLUSIA											
6,885	6,326	466	9	1	0	0	0	6	17	57	3
DAYTONA BEACH	975	760	201	1	0	0	0	1	3	9	0
DAYTONA BEACH SHORES	63	61	0	0	0	0	0	0	0	2	0
DEBARY	211	202	7	0	0	0	0	0	0	2	0
DELAND	488	439	47	0	0	0	0	0	0	2	0
DELTONA	687	601	73	1	0	0	0	0	4	8	0
EDGEWATER	360	352	4	1	0	0	0	0	0	3	0
HOLLY HILL	278	263	14	0	0	0	0	0	0	1	0
LAKE HELEN	36	33	3	0	0	0	0	0	0	0	0
NEW SMYRNA BEACH	449	426	17	0	0	0	0	1	1	4	0
ORANGE CITY	223	214	8	0	0	0	0	0	1	0	0
ORMOND BEACH	840	808	21	0	0	0	0	2	2	6	1
PIERSON	8	8	0	0	0	0	0	0	0	0	0
PONCE INLET	28	28	0	0	0	0	0	0	0	0	0
PORT ORANGE	900	877	9	2	0	0	0	1	5	5	1
SOUTH DAYTONA	141	132	4	2	0	0	0	0	1	2	0
BALANCE OF COUNTY	1,198	1,122	58	2	1	0	0	1	0	13	1
WAKULLA	245	211	31	0	0	0	0	0	1	2	0
WALTON											
576	542	26	3	0	0	0	0	0	1	4	0
DEFUNIAK SPRINGS	90	72	17	0	0	0	0	0	0	1	0
BALANCE OF COUNTY	486	470	9	3	0	0	0	0	1	3	0
WASHINGTON											
288	254	33	1	0	0	0	0	0	0	0	0
CHIPLEY	82	64	17	1	0	0	0	0	0	0	0
BALANCE OF COUNTY	206	190	16	0	0	0	0	0	0	0	0

TABLE D-7: RESIDENT DEATHS BY MONTH, BY COUNTY, FLORIDA, 2015

	TOTAL	JAN	FEB	MAR	APR	MAY	JUN	JUL	AUG	SEP	OCT	NOV	DEC
FLORIDA	191,488	17,676	16,065	16,960	15,673	16,237	15,192	15,774	15,536	15,155	15,772	15,243	16,205
ALACHUA	1,882	171	158	170	143	164	166	156	158	159	150	148	139
BAKER	236	17	26	24	20	18	17	23	18	23	25	13	12
BAY	1,866	171	160	177	156	167	166	150	120	129	137	142	191
BRADFORD	300	23	18	27	29	26	24	32	28	21	30	21	21
BREVARD	6,945	646	609	635	545	567	564	569	544	551	590	578	547
BROWARD	14,654	1,340	1,199	1,283	1,217	1,253	1,171	1,186	1,205	1,203	1,191	1,177	1,229
CALHOUN	161	12	14	11	9	14	16	17	13	12	10	18	15
CHARLOTTE	2,582	237	215	232	221	215	225	209	230	196	210	181	211
CITRUS	2,546	258	207	220	224	230	181	209	212	205	202	182	216
CLAY	1,722	162	142	162	142	144	140	138	148	113	136	148	147
COLLIER	3,151	285	262	304	288	248	230	272	225	249	275	266	247
COLUMBIA	752	67	67	63	66	66	45	47	61	58	76	68	68
MIAMI-DADE	19,395	1,737	1,486	1,721	1,541	1,543	1,540	1,692	1,637	1,643	1,637	1,548	1,670
DESOTO	343	27	36	31	33	42	31	23	28	25	20	23	24
DIXIE	230	22	23	15	15	26	16	16	12	17	21	23	24
DUVAL	7,815	773	657	671	602	666	650	625	604	588	667	625	687
ESCAMBIA	3,311	309	265	292	287	265	263	290	260	256	260	294	270
FLAGLER	1,224	99	86	115	86	114	98	94	104	100	112	104	112
FRANKLIN	126	8	10	12	11	7	13	15	9	8	12	12	9
GADSDEN	468	36	35	40	27	42	43	37	44	37	37	45	45
GILCHRIST	203	21	17	17	14	12	22	19	14	10	20	20	17
GLADES	134	11	13	11	10	17	19	11	7	13	9	6	7
GULF	172	17	14	19	12	9	15	12	13	11	14	15	21
HAMILTON	143	17	11	11	11	10	15	11	13	10	9	15	10
HARDEE	201	16	27	13	16	15	17	14	18	18	19	9	19
HENDRY	278	21	19	28	19	22	19	17	21	20	37	31	24
HERNANDO	2,599	248	199	238	194	231	197	207	213	217	235	203	217
HIGHLANDS	1,422	111	119	127	125	124	119	118	114	107	115	118	125
HILLSBOROUGH	10,319	961	886	896	859	898	821	846	848	794	850	803	857
HOLMES	273	21	25	23	22	22	22	18	34	20	26	18	22
INDIAN RIVER	1,966	186	190	179	195	145	145	150	149	142	168	161	156
JACKSON	629	55	52	52	48	44	40	50	55	48	62	62	61
JEFFERSON	156	17	14	16	9	13	15	18	11	8	7	14	14
LAFAYETTE	68	11	8	5	3	9	1	3	5	7	4	6	6
LAKE	3,985	390	322	356	319	362	330	312	291	341	326	312	324
LEE	6,832	640	586	562	498	600	548	590	534	523	584	570	597
LEON	1,760	145	162	156	152	143	140	156	134	141	157	120	154
LEVY	554	57	38	59	40	42	47	46	39	41	56	36	53
LIBERTY	57	4	7	4	9	2	3	8	2	7	3	5	3
MADISON	234	23	14	24	17	22	17	27	16	17	13	21	23
MANATEE	3,848	383	314	319	329	342	288	344	312	303	295	303	316
MARION	4,801	445	389	420	389	425	417	394	380	370	404	373	395
MARTIN	1,869	184	173	170	153	163	144	172	125	151	144	142	148
MONROE	781	80	61	52	53	67	70	71	73	51	81	55	67
NASSAU	777	74	45	70	78	56	77	58	64	43	62	74	76
OKALOOSA	1,839	170	146	180	141	155	126	158	145	150	137	159	172
OKEECHOBEE	422	38	39	44	29	29	39	30	28	31	44	39	32
ORANGE	7,696	695	640	646	635	677	605	673	664	599	612	578	672
OSCEOLA	2,078	204	174	175	172	167	173	182	167	159	198	157	150
PALM BEACH	14,431	1,323	1,267	1,280	1,181	1,264	1,091	1,205	1,160	1,171	1,164	1,130	1,195
PASCO	5,891	545	518	546	488	470	486	482	505	408	445	455	543
PINELLAS	11,658	1,110	994	1,078	984	1,039	904	864	941	927	921	928	968
POLK	6,652	600	582	569	532	551	487	551	568	546	549	564	553
PUTNAM	966	90	82	75	82	83	71	77	80	79	85	83	79
SAINT JOHNS	1,887	183	128	147	140	164	154	170	158	159	147	170	167
SAINT LUCIE	3,103	268	292	306	254	271	242	239	250	250	232	235	264
SANTA ROSA	1,343	109	116	129	98	132	98	109	106	104	115	99	128
SARASOTA	5,494	519	454	480	478	489	440	420	458	423	469	407	457
SEMINOLE	3,351	287	318	328	282	247	274	259	254	259	248	281	314
SUMTER	1,694	155	137	117	145	137	145	148	132	153	130	128	167
SUWANNEE	572	46	44	53	52	61	34	55	49	46	42	42	48
TAYLOR	253	23	25	27	22	21	27	17	18	15	14	23	21
UNION	253	31	17	20	24	24	13	19	19	19	19	27	21
VOLUSIA	6,885	625	613	630	594	542	551	536	577	551	596	526	544
WAKULLA	245	21	21	18	21	24	20	21	22	21	14	22	20
WALTON	576	60	55	47	53	52	38	57	44	36	55	35	44
WASHINGTON	288	23	15	22	25	21	17	23	28	28	28	24	34

TABLE D-8: RECORDED DEATHS BY DISPOSITION OF REMAINS AND PERCENT OF RECORDED DEATHS, BY RACE, BY COUNTY, FLORIDA, 2015

	NUMBER OF RECORDED DEATHS						PERCENT OF RECORDED DEATHS					
	TOTAL	BURIAL*	CREMATION	REMOVED			BURIAL*	CREMATION	REMOVED			
				FROM FL	OTHER	UNK			FROM FL	OTHER	UNK	
FLORIDA	194,297	50,551	123,649	17,375	2,682	40	26.0	63.6	8.9	1.4	0.0	
ALACHUA	3,310	1,116	1,970	187	36	1	33.7	59.5	5.6	1.1	0.0	
BAKER	132	73	48	11	0	0	55.3	36.4	8.3	0.0	0.0	
BAY	2,193	714	1,222	232	25	0	32.6	55.7	10.6	1.1	0.0	
BRADFORD	178	82	91	5	0	0	46.1	51.1	2.8	0.0	0.0	
BREVARD	6,821	1,173	4,994	509	145	0	17.2	73.2	7.5	2.1	0.0	
BROWARD	14,687	4,749	7,940	1,695	301	2	32.3	54.1	11.5	2.0	0.0	
CALHOUN	122	74	43	4	1	0	60.7	35.2	3.3	0.8	0.0	
CHARLOTTE	2,660	244	2,149	248	19	0	9.2	80.8	9.3	0.7	0.0	
CITRUS	2,437	383	1,855	156	43	0	15.7	76.1	6.4	1.8	0.0	
CLAY	1,879	587	1,129	145	18	0	31.2	60.1	7.7	1.0	0.0	
COLLIER	3,157	318	2,367	444	27	1	10.1	75.0	14.1	0.9	0.0	
COLUMBIA	884	341	485	41	17	0	38.6	54.9	4.6	1.9	0.0	
MIAMI-DADE	20,238	8,670	10,144	1,119	303	2	42.8	50.1	5.5	1.5	0.0	
DESOTO	310	64	215	27	4	0	20.6	69.4	8.7	1.3	0.0	
DIXIE	94	31	62	1	0	0	33.0	66.0	1.1	0.0	0.0	
DUVAL	8,672	3,069	4,778	713	96	16	35.4	55.1	8.2	1.1	0.2	
ESCAMBIA	4,113	1,730	1,871	491	21	0	42.1	45.5	11.9	0.5	0.0	
FLAGLER	1,032	117	819	84	12	0	11.3	79.4	8.1	1.2	0.0	
FRANKLIN	76	33	38	4	1	0	43.4	50.0	5.3	1.3	0.0	
GADSDEN	243	158	52	31	2	0	65.0	21.4	12.8	0.8	0.0	
GILCHRIST	108	38	63	6	1	0	35.2	58.3	5.6	0.9	0.0	
GLADES	59	23	33	2	1	0	39.0	55.9	3.4	1.7	0.0	
GULF	106	46	53	7	0	0	43.4	50.0	6.6	0.0	0.0	
HAMILTON	62	24	27	9	2	0	38.7	43.5	14.5	3.2	0.0	
HARDEE	126	68	53	5	0	0	54.0	42.1	4.0	0.0	0.0	
HENDRY	194	61	115	14	4	0	31.4	59.3	7.2	2.1	0.0	
HERNANDO	2,549	430	1,897	168	54	0	16.9	74.4	6.6	2.1	0.0	
HIGHLANDS	1,447	279	1,031	126	11	0	19.3	71.3	8.7	0.8	0.0	
HILLSBOROUGH	11,185	3,077	7,066	756	286	0	27.5	63.2	6.8	2.6	0.0	
HOLMES	201	95	51	54	1	0	47.3	25.4	26.9	0.5	0.0	
INDIAN RIVER	1,991	255	1,552	150	33	1	12.8	78.0	7.5	1.7	0.1	
JACKSON	592	317	169	98	8	0	53.5	28.5	16.6	1.4	0.0	
JEFFERSON	87	38	38	6	5	0	43.7	43.7	6.9	5.7	0.0	
LAFAYETTE	41	22	15	4	0	0	53.7	36.6	9.8	0.0	0.0	
LAKE	3,508	676	2,492	298	42	0	19.3	71.0	8.5	1.2	0.0	
LEE	6,880	852	5,245	729	52	2	12.4	76.2	10.6	0.8	0.0	
LEON	2,448	1,064	1,066	294	24	0	43.5	43.5	12.0	1.0	0.0	
LEVY	473	142	307	18	6	0	30.0	64.9	3.8	1.3	0.0	
LIBERTY	23	15	8	0	0	0	65.2	34.8	0.0	0.0	0.0	
MADISON	152	92	52	7	0	1	60.5	34.2	4.6	0.0	0.7	
MANATEE	3,814	533	2,909	330	42	0	14.0	76.3	8.7	1.1	0.0	
MARION	4,543	912	3,264	306	61	0	20.1	71.8	6.7	1.3	0.0	
MARTIN	1,898	257	1,441	167	33	0	13.5	75.9	8.8	1.7	0.0	
MONROE	603	67	481	49	6	0	11.1	79.8	8.1	1.0	0.0	
NASSAU	621	185	363	66	7	0	29.8	58.5	10.6	1.1	0.0	
OKALOOSA	1,787	520	1,042	213	12	0	29.1	58.3	11.9	0.7	0.0	
OKEECHOBEE	368	74	273	17	4	0	20.1	74.2	4.6	1.1	0.0	
ORANGE	8,435	2,316	5,224	737	155	3	27.5	61.9	8.7	1.8	0.0	
OSCEOLA	2,010	446	1,228	299	37	0	22.2	61.1	14.9	1.8	0.0	
PALM BEACH	14,868	4,223	7,959	2,487	196	3	28.4	53.5	16.7	1.3	0.0	
PASCO	5,623	908	4,230	427	55	3	16.1	75.2	7.6	1.0	0.1	
PINELLAS	12,485	2,031	9,518	836	98	2	16.3	76.2	6.7	0.8	0.0	
POLK	6,309	1,715	4,115	437	41	1	27.2	65.2	6.9	0.6	0.0	
PUTNAM	827	296	482	36	13	0	35.8	58.3	4.4	1.6	0.0	
SAINT JOHNS	1,497	291	1,082	116	7	1	19.4	72.3	7.7	0.5	0.1	
SAINT LUCIE	2,783	569	1,914	237	63	0	20.4	68.8	8.5	2.3	0.0	
SANTA ROSA	870	312	453	101	4	0	35.9	52.1	11.6	0.5	0.0	
SARASOTA	5,556	649	4,234	546	127	0	11.7	76.2	9.8	2.3	0.0	
SEMINOLE	3,497	865	2,345	251	36	0	24.7	67.1	7.2	1.0	0.0	
SUMTER	2,009	255	1,535	204	15	0	12.7	76.4	10.2	0.7	0.0	
SUWANNEE	322	128	172	20	2	0	39.8	53.4	6.2	0.6	0.0	
TAYLOR	195	104	85	3	3	0	53.3	43.6	1.5	1.5	0.0	
UNION	142	47	92	3	0	0	33.1	64.8	2.1	0.0	0.0	
VOLUSIA	6,929	1,210	5,178	477	63	1	17.5	74.7	6.9	0.9	0.0	
WAKULLA	125	55	57	13	0	0	44.0	45.6	10.4	0.0	0.0	
WALTON	529	144	302	82	1	0	27.2	57.1	15.5	0.2	0.0	
WASHINGTON	182	99	66	17	0	0	54.4	36.3	9.3	0.0	0.0	

*Includes entombment.

TABLE D-8 (Cont.): RECORDED DEATHS FOR WHITES BY DISPOSITION OF REMAINS AND PERCENT OF RECORDED DEATHS, BY COUNTY, FLORIDA, 2015

	NUMBER OF RECORDED DEATHS						PERCENT OF RECORDED DEATHS					
	TOTAL	BURIAL*	CREMATION	REMOVED			BURIAL*	CREMATION	REMOVED			
				FROM FL	OTHER	UNK			FROM FL	OTHER	UNK	
FLORIDA	168,784	36,962	114,129	15,295	2,379	19	21.9	67.6	9.1	1.4	0.0	
ALACHUA	2,669	697	1,793	143	35	1	26.1	67.2	5.4	1.3	0.0	
BAKER	119	67	43	9	0	0	56.3	36.1	7.6	0.0	0.0	
BAY	1,935	576	1,134	202	23	0	29.8	58.6	10.4	1.2	0.0	
BRADFORD	160	70	87	3	0	0	43.8	54.4	1.9	0.0	0.0	
BREVARD	6,277	907	4,766	469	135	0	14.4	75.9	7.5	2.2	0.0	
BROWARD	11,512	3,017	6,843	1,383	268	1	26.2	59.4	12.0	2.3	0.0	
CALHOUN	113	68	41	3	1	0	60.2	36.3	2.7	0.9	0.0	
CHARLOTTE	2,535	200	2,081	235	19	0	7.9	82.1	9.3	0.7	0.0	
CITRUS	2,356	353	1,811	150	42	0	15.0	76.9	6.4	1.8	0.0	
CLAY	1,654	462	1,052	123	17	0	27.9	63.6	7.4	1.0	0.0	
COLLIER	3,047	267	2,318	435	26	1	8.8	76.1	14.3	0.9	0.0	
COLUMBIA	776	271	456	34	15	0	34.9	58.8	4.4	1.9	0.0	
MIAMI-DADE	16,335	6,613	8,662	816	243	1	40.5	53.0	5.0	1.5	0.0	
DESOTO	284	53	203	24	4	0	18.7	71.5	8.5	1.4	0.0	
DIXIE	91	28	62	1	0	0	30.8	68.1	1.1	0.0	0.0	
DUVAL	6,418	1,841	3,967	525	76	9	28.7	61.8	8.2	1.2	0.1	
ESCAMBIA	3,304	1,230	1,664	391	19	0	37.2	50.4	11.8	0.6	0.0	
FLAGLER	906	92	729	74	11	0	10.2	80.5	8.2	1.2	0.0	
FRANKLIN	63	25	34	4	0	0	39.7	54.0	6.3	0.0	0.0	
GADSDEN	124	59	40	24	1	0	47.6	32.3	19.4	0.8	0.0	
GILCHRIST	104	35	62	6	1	0	33.7	59.6	5.8	1.0	0.0	
GLADES	44	10	32	1	1	0	22.7	72.7	2.3	2.3	0.0	
GULF	94	39	48	7	0	0	41.5	51.1	7.4	0.0	0.0	
HAMILTON	51	17	25	7	2	0	33.3	49.0	13.7	3.9	0.0	
HARDEE	114	59	51	4	0	0	51.8	44.7	3.5	0.0	0.0	
HENDRY	158	33	107	14	4	0	20.9	67.7	8.9	2.5	0.0	
HERNANDO	2,452	392	1,850	157	53	0	16.0	75.4	6.4	2.2	0.0	
HIGHLANDS	1,365	236	1,000	121	8	0	17.3	73.3	8.9	0.6	0.0	
HILLSBOROUGH	9,376	2,155	6,402	599	220	0	23.0	68.3	6.4	2.3	0.0	
HOLMES	182	85	51	46	0	0	46.7	28.0	25.3	0.0	0.0	
INDIAN RIVER	1,887	186	1,519	148	33	1	9.9	80.5	7.8	1.7	0.1	
JACKSON	453	220	151	75	7	0	48.6	33.3	16.6	1.5	0.0	
JEFFERSON	65	18	37	6	4	0	27.7	56.9	9.2	6.2	0.0	
LAFAYETTE	41	22	15	4	0	0	53.7	36.6	9.8	0.0	0.0	
LAKE	3,221	531	2,372	276	42	0	16.5	73.6	8.6	1.3	0.0	
LEE	6,430	662	5,022	695	49	2	10.3	78.1	10.8	0.8	0.0	
LEON	1,720	556	914	229	21	0	32.3	53.1	13.3	1.2	0.0	
LEVY	442	117	302	17	6	0	26.5	68.3	3.8	1.4	0.0	
LIBERTY	22	14	8	0	0	0	63.6	36.4	0.0	0.0	0.0	
MADISON	101	52	43	6	0	0	51.5	42.6	5.9	0.0	0.0	
MANATEE	3,542	398	2,795	309	40	0	11.2	78.9	8.7	1.1	0.0	
MARION	4,114	655	3,117	285	57	0	15.9	75.8	6.9	1.4	0.0	
MARTIN	1,817	214	1,410	162	31	0	11.8	77.6	8.9	1.7	0.0	
MONROE	570	55	466	43	6	0	9.6	81.8	7.5	1.1	0.0	
NASSAU	573	155	349	63	6	0	27.1	60.9	11.0	1.0	0.0	
OKALOOSA	1,606	445	973	176	12	0	27.7	60.6	11.0	0.7	0.0	
OKEECHOBEE	350	65	266	15	4	0	18.6	76.0	4.3	1.1	0.0	
ORANGE	6,610	1,456	4,450	572	132	0	22.0	67.3	8.7	2.0	0.0	
OSCEOLA	1,773	335	1,137	268	33	0	18.9	64.1	15.1	1.9	0.0	
PALM BEACH	13,226	3,277	7,393	2,371	185	0	24.8	55.9	17.9	1.4	0.0	
PASCO	5,380	838	4,082	408	52	0	15.6	75.9	7.6	1.0	0.0	
PINELLAS	11,356	1,572	8,919	775	90	0	13.8	78.5	6.8	0.8	0.0	
POLK	5,549	1,263	3,848	403	34	1	22.8	69.3	7.3	0.6	0.0	
PUTNAM	730	232	452	34	12	0	31.8	61.9	4.7	1.6	0.0	
SAINT JOHNS	1,384	223	1,046	108	6	1	16.1	75.6	7.8	0.4	0.1	
SAINT LUCIE	2,382	339	1,784	209	50	0	14.2	74.9	8.8	2.1	0.0	
SANTA ROSA	817	286	432	95	4	0	35.0	52.9	11.6	0.5	0.0	
SARASOTA	5,349	576	4,115	535	123	0	10.8	76.9	10.0	2.3	0.0	
SEMINOLE	3,034	630	2,147	223	34	0	20.8	70.8	7.4	1.1	0.0	
SUMTER	1,941	227	1,497	202	15	0	11.7	77.1	10.4	0.8	0.0	
SUWANNEE	281	96	164	19	2	0	34.2	58.4	6.8	0.7	0.0	
TAYLOR	157	72	79	3	3	0	45.9	50.3	1.9	1.9	0.0	
UNION	109	26	80	3	0	0	23.9	73.4	2.8	0.0	0.0	
VOLUSIA	6,363	932	4,923	445	62	1	14.6	77.4	7.0	1.0	0.0	
WAKULLA	111	42	56	13	0	0	37.8	50.5	11.7	0.0	0.0	
WALTON	495	129	290	76	0	0	26.1	58.6	15.4	0.0	0.0	
WASHINGTON	165	89	62	14	0	0	53.9	37.6	8.5	0.0	0.0	

*Includes entombment.

TABLE D-8 (Cont.): RECORDED DEATHS FOR BLACKS BY DISPOSITION OF REMAINS AND PERCENT OF RECORDED DEATHS, BY COUNTY, FLORIDA, 2015

	NUMBER OF RECORDED DEATHS						PERCENT OF RECORDED DEATHS					
	TOTAL	BURIAL*	CREMATION	REMOVED			BURIAL*	CREMATION	REMOVED			
				FROM FL	OTHER	UNK			FROM FL	OTHER	UNK	
FLORIDA	21,408	12,400	7,005	1,754	234	15	57.9	32.7	8.2	1.1	0.1	
ALACHUA	572	397	136	38	1	0	69.4	23.8	6.6	0.2	0.0	
BAKER	11	5	5	1	0	0	45.5	45.5	9.1	0.0	0.0	
BAY	212	130	53	28	1	0	61.3	25.0	13.2	0.5	0.0	
BRADFORD	16	12	3	1	0	0	75.0	18.8	6.3	0.0	0.0	
BREVARD	443	240	163	34	6	0	54.2	36.8	7.7	1.4	0.0	
BROWARD	2,577	1,491	807	252	26	1	57.9	31.3	9.8	1.0	0.0	
CALHOUN	7	6	0	1	0	0	85.7	0.0	14.3	0.0	0.0	
CHARLOTTE	87	39	39	9	0	0	44.8	44.8	10.3	0.0	0.0	
CITRUS	44	22	20	2	0	0	50.0	45.5	4.5	0.0	0.0	
CLAY	183	115	48	19	1	0	62.8	26.2	10.4	0.5	0.0	
COLLIER	76	42	27	6	1	0	55.3	35.5	7.9	1.3	0.0	
COLUMBIA	91	67	16	7	1	0	73.6	17.6	7.7	1.1	0.0	
MIAMI-DADE	3,534	1,917	1,295	266	55	1	54.2	36.6	7.5	1.6	0.0	
DESOTO	20	10	7	3	0	0	50.0	35.0	15.0	0.0	0.0	
DIXIE	3	3	0	0	0	0	100.0	0.0	0.0	0.0	0.0	
DUVAL	2,000	1,144	656	177	17	6	57.2	32.8	8.9	0.9	0.3	
ESCAMBIA	688	455	141	90	2	0	66.1	20.5	13.1	0.3	0.0	
FLAGLER	93	24	60	8	1	0	25.8	64.5	8.6	1.1	0.0	
FRANKLIN	9	8	1	0	0	0	88.9	11.1	0.0	0.0	0.0	
GADSDEN	117	99	10	7	1	0	84.6	8.5	6.0	0.9	0.0	
GILCHRIST	3	3	0	0	0	0	100.0	0.0	0.0	0.0	0.0	
GLADES	11	10	0	1	0	0	90.9	0.0	9.1	0.0	0.0	
GULF	10	6	4	0	0	0	60.0	40.0	0.0	0.0	0.0	
HAMILTON	11	7	2	2	0	0	63.6	18.2	18.2	0.0	0.0	
HARDEE	9	7	2	0	0	0	77.8	22.2	0.0	0.0	0.0	
HENDRY	30	23	7	0	0	0	76.7	23.3	0.0	0.0	0.0	
HERNANDO	66	36	21	9	0	0	54.5	31.8	13.6	0.0	0.0	
HIGHLANDS	59	39	16	4	0	0	66.1	27.1	6.8	0.0	0.0	
HILLSBOROUGH	1,523	835	494	137	57	0	54.8	32.4	9.0	3.7	0.0	
HOLMES	15	8	0	7	0	0	53.3	0.0	46.7	0.0	0.0	
INDIAN RIVER	87	66	19	2	0	0	75.9	21.8	2.3	0.0	0.0	
JACKSON	132	93	16	23	0	0	70.5	12.1	17.4	0.0	0.0	
JEFFERSON	22	20	1	0	1	0	90.9	4.5	0.0	4.5	0.0	
LAFAYETTE	0	0	0	0	0	0	0.0	0.0	0.0	0.0	0.0	
LAKE	238	135	87	16	0	0	56.7	36.6	6.7	0.0	0.0	
LEE	355	174	151	28	2	0	49.0	42.5	7.9	0.6	0.0	
LEON	691	499	127	63	2	0	72.2	18.4	9.1	0.3	0.0	
LEVY	26	23	2	1	0	0	88.5	7.7	3.8	0.0	0.0	
LIBERTY	1	1	0	0	0	0	100.0	0.0	0.0	0.0	0.0	
MADISON	48	38	8	1	0	1	79.2	16.7	2.1	0.0	2.1	
MANATEE	225	125	87	11	2	0	55.6	38.7	4.9	0.9	0.0	
MARION	344	235	93	15	1	0	68.3	27.0	4.4	0.3	0.0	
MARTIN	67	41	20	4	2	0	61.2	29.9	6.0	3.0	0.0	
MONROE	27	12	11	4	0	0	44.4	40.7	14.8	0.0	0.0	
NASSAU	42	28	11	3	0	0	66.7	26.2	7.1	0.0	0.0	
OKALOOSA	141	61	47	33	0	0	43.3	33.3	23.4	0.0	0.0	
OKEECHOBEE	14	7	6	1	0	0	50.0	42.9	7.1	0.0	0.0	
ORANGE	1,451	761	532	136	19	3	52.4	36.7	9.4	1.3	0.2	
OSCEOLA	175	92	56	26	1	0	52.6	32.0	14.9	0.6	0.0	
PALM BEACH	1,411	886	415	100	8	2	62.8	29.4	7.1	0.6	0.1	
PASCO	120	50	56	12	1	1	41.7	46.7	10.0	0.8	0.8	
PINELLAS	842	385	411	40	6	0	45.7	48.8	4.8	0.7	0.0	
POLK	664	432	204	25	3	0	65.1	30.7	3.8	0.5	0.0	
PUTNAM	90	61	26	2	1	0	67.8	28.9	2.2	1.1	0.0	
SAINT JOHNS	99	65	26	7	1	0	65.7	26.3	7.1	1.0	0.0	
SAINT LUCIE	348	214	102	23	9	0	61.5	29.3	6.6	2.6	0.0	
SANTA ROSA	39	23	12	4	0	0	59.0	30.8	10.3	0.0	0.0	
SARASOTA	150	65	76	7	2	0	43.3	50.7	4.7	1.3	0.0	
SEMINOLE	364	202	135	25	2	0	55.5	37.1	6.9	0.5	0.0	
SUMTER	45	25	19	1	0	0	55.6	42.2	2.2	0.0	0.0	
SUWANNEE	36	31	4	1	0	0	86.1	11.1	2.8	0.0	0.0	
TAYLOR	36	32	4	0	0	0	88.9	11.1	0.0	0.0	0.0	
UNION	33	21	12	0	0	0	63.6	36.4	0.0	0.0	0.0	
VOLUSIA	468	260	185	23	0	0	55.6	39.5	4.9	0.0	0.0	
WAKULLA	13	12	1	0	0	0	92.3	7.7	0.0	0.0	0.0	
WALTON	27	15	6	5	1	0	55.6	22.2	18.5	3.7	0.0	
WASHINGTON	17	10	4	3	0	0	58.8	23.5	17.6	0.0	0.0	

*Includes entombment.

TABLE D-8 (Cont.): RECORDED DEATHS FOR OTHERS BY DISPOSITION OF REMAINS AND PERCENT OF RECORDED DEATHS, BY COUNTY, FLORIDA, 2015

	NUMBER OF RECORDED DEATHS						PERCENT OF RECORDED DEATHS					
	TOTAL	BURIAL*	CREMATION	REMOVED			BURIAL*	CREMATION	REMOVED			
				FROM FL	OTHER	UNK			FROM FL	OTHER	UNK	
FLORIDA	3,969	1,175	2,439	323	31	1	29.6	61.5	8.1	0.8	0.0	
ALACHUA	64	22	36	6	0	0	34.4	56.3	9.4	0.0	0.0	
BAKER	2	1	0	1	0	0	50.0	0.0	50.0	0.0	0.0	
BAY	44	8	33	2	1	0	18.2	75.0	4.5	2.3	0.0	
BRADFORD	2	0	1	1	0	0	0.0	50.0	50.0	0.0	0.0	
BREVARD	100	25	65	6	4	0	25.0	65.0	6.0	4.0	0.0	
BROWARD	594	240	289	60	5	0	40.4	48.7	10.1	0.8	0.0	
CALHOUN	2	0	2	0	0	0	0.0	100.0	0.0	0.0	0.0	
CHARLOTTE	38	5	29	4	0	0	13.2	76.3	10.5	0.0	0.0	
CITRUS	37	8	24	4	1	0	21.6	64.9	10.8	2.7	0.0	
CLAY	42	10	29	3	0	0	23.8	69.0	7.1	0.0	0.0	
COLLIER	32	9	20	3	0	0	28.1	62.5	9.4	0.0	0.0	
COLUMBIA	17	3	13	0	1	0	17.6	76.5	0.0	5.9	0.0	
MIAMI-DADE	364	140	186	37	1	0	38.5	51.1	10.2	0.3	0.0	
DESOTO	6	1	5	0	0	0	16.7	83.3	0.0	0.0	0.0	
DIXIE	0	0	0	0	0	0	0.0	0.0	0.0	0.0	0.0	
DUVAL	243	84	148	11	0	0	34.6	60.9	4.5	0.0	0.0	
ESCAMBIA	121	45	66	10	0	0	37.2	54.5	8.3	0.0	0.0	
FLAGLER	33	1	30	2	0	0	3.0	90.9	6.1	0.0	0.0	
FRANKLIN	4	0	3	0	1	0	0.0	75.0	0.0	25.0	0.0	
GADSDEN	2	0	2	0	0	0	0.0	100.0	0.0	0.0	0.0	
GILCHRIST	1	0	1	0	0	0	0.0	100.0	0.0	0.0	0.0	
GLADES	4	3	1	0	0	0	75.0	25.0	0.0	0.0	0.0	
GULF	2	1	1	0	0	0	50.0	50.0	0.0	0.0	0.0	
HAMILTON	0	0	0	0	0	0	0.0	0.0	0.0	0.0	0.0	
HARDEE	3	2	0	1	0	0	66.7	0.0	33.3	0.0	0.0	
HENDRY	6	5	1	0	0	0	83.3	16.7	0.0	0.0	0.0	
HERNANDO	30	2	26	2	0	0	6.7	86.7	6.7	0.0	0.0	
HIGHLANDS	19	4	14	1	0	0	21.1	73.7	5.3	0.0	0.0	
HILLSBOROUGH	284	87	169	20	8	0	30.6	59.5	7.0	2.8	0.0	
HOLMES	4	2	0	1	1	0	50.0	0.0	25.0	25.0	0.0	
INDIAN RIVER	15	3	12	0	0	0	20.0	80.0	0.0	0.0	0.0	
JACKSON	6	4	2	0	0	0	66.7	33.3	0.0	0.0	0.0	
JEFFERSON	0	0	0	0	0	0	0.0	0.0	0.0	0.0	0.0	
LAFAYETTE	0	0	0	0	0	0	0.0	0.0	0.0	0.0	0.0	
LAKE	47	10	31	6	0	0	21.3	66.0	12.8	0.0	0.0	
LEE	89	16	67	6	0	0	18.0	75.3	6.7	0.0	0.0	
LEON	32	5	25	2	0	0	15.6	78.1	6.3	0.0	0.0	
LEVY	5	2	3	0	0	0	40.0	60.0	0.0	0.0	0.0	
LIBERTY	0	0	0	0	0	0	0.0	0.0	0.0	0.0	0.0	
MADISON	2	2	0	0	0	0	100.0	0.0	0.0	0.0	0.0	
MANATEE	42	9	23	10	0	0	21.4	54.8	23.8	0.0	0.0	
MARION	79	22	52	5	0	0	27.8	65.8	6.3	0.0	0.0	
MARTIN	13	2	10	1	0	0	15.4	76.9	7.7	0.0	0.0	
MONROE	6	0	4	2	0	0	0.0	66.7	33.3	0.0	0.0	
NASSAU	5	2	3	0	0	0	40.0	60.0	0.0	0.0	0.0	
OKALOOSA	40	14	22	4	0	0	35.0	55.0	10.0	0.0	0.0	
OKEECHOBEE	3	2	1	0	0	0	66.7	33.3	0.0	0.0	0.0	
ORANGE	367	99	237	29	2	0	27.0	64.6	7.9	0.5	0.0	
OSCEOLA	59	19	35	5	0	0	32.2	59.3	8.5	0.0	0.0	
PALM BEACH	226	60	148	16	2	0	26.5	65.5	7.1	0.9	0.0	
PASCO	99	20	71	7	1	0	20.2	71.7	7.1	1.0	0.0	
PINELLAS	279	72	184	20	2	1	25.8	65.9	7.2	0.7	0.4	
POLK	89	17	63	9	0	0	19.1	70.8	10.1	0.0	0.0	
PUTNAM	7	3	4	0	0	0	42.9	57.1	0.0	0.0	0.0	
SAINT JOHNS	14	3	10	1	0	0	21.4	71.4	7.1	0.0	0.0	
SAINT LUCIE	50	16	28	5	1	0	32.0	56.0	10.0	2.0	0.0	
SANTA ROSA	13	3	8	2	0	0	23.1	61.5	15.4	0.0	0.0	
SARASOTA	53	8	41	4	0	0	15.1	77.4	7.5	0.0	0.0	
SEMINOLE	96	31	62	3	0	0	32.3	64.6	3.1	0.0	0.0	
SUMTER	22	3	18	1	0	0	13.6	81.8	4.5	0.0	0.0	
SUWANNEE	5	1	4	0	0	0	20.0	80.0	0.0	0.0	0.0	
TAYLOR	2	0	2	0	0	0	0.0	100.0	0.0	0.0	0.0	
UNION	0	0	0	0	0	0	0.0	0.0	0.0	0.0	0.0	
VOLUSIA	96	18	69	9	0	0	18.8	71.9	9.4	0.0	0.0	
WAKULLA	1	1	0	0	0	0	100.0	0.0	0.0	0.0	0.0	
WALTON	7	0	6	1	0	0	0.0	85.7	14.3	0.0	0.0	
WASHINGTON	0	0	0	0	0	0	0.0	0.0	0.0	0.0	0.0	

*Includes entombment.

TABLE D-9: RESIDENT DEATHS FOR 113 CAUSE GROUPS, BY RACE AND GENDER, FLORIDA, 2015

	TOTAL	WHITE	BLACK	OTHER	MALE	FEMALE
Total	191,488	166,393	20,964	3,885	100,587	90,899
Salmonella Infections	1	1	0	0	1	0
Shigellosis & Amebiasis	1	1	0	0	1	0
Certain Other Intestinal Infections	670	594	62	14	260	410
Tuberculosis	23	16	6	1	16	7
Respiratory Tuberculosis	18	12	5	1	16	2
Other Tuberculosis	5	4	1	0	0	5
Whooping Cough	0	0	0	0	0	0
Scarlet Fever & Erysipelas	0	0	0	0	0	0
Meningococcal Infection	5	2	3	0	4	1
Septicemia	2,361	1,948	360	51	1,190	1,171
Syphilis	3	1	2	0	2	1
Acute Poliomyelitis	0	0	0	0	0	0
Arthropod-Borne Viral Encephalitis	0	0	0	0	0	0
Measles	0	0	0	0	0	0
Viral Hepatitis	548	481	56	11	368	180
Human Immunodeficiency Virus (HIV)	873	375	482	15	605	268
Malaria	0	0	0	0	0	0
Other & Unspecified Infectious and Parasitic Diseases & Sequelae	417	357	50	10	232	185
Malignant Neoplasms (Cancer)	43,877	38,410	4,524	922	23,821	20,056
Lip, Oral Cavity, Pharynx	778	695	65	18	570	208
Esophagus	1,118	1,027	76	15	888	230
Stomach	745	568	154	23	459	286
Colon, Rectum and Anus	3,765	3,196	473	95	1,994	1,771
Liver & Intrahepatic Bile Ducts	1,934	1,625	244	65	1,324	610
Pancreas	3,104	2,716	325	61	1,636	1,468
Larynx	331	288	42	1	278	53
Trachea, Bronchus and Lung	11,908	10,753	954	192	6,573	5,335
Melanoma of Skin	752	734	12	6	517	235
Breast	2,881	2,377	423	81	34	2,847
Cervix Uteri	288	233	45	10	0	288
Corpus Uteri & Uterus, Part Unspecified	707	541	140	26	0	707
Ovary	915	813	81	20	0	915
Prostate	2,187	1,783	351	52	2,187	0
Kidney & Renal Pelvis	1,025	922	78	24	686	339
Bladder	1,256	1,169	70	17	883	373
Meninges, Brain, & Other Parts of Central Nervous System	1,177	1,068	80	29	668	509
Lymphoid, Hematopoietic and Related Tissue	4,261	3,734	438	89	2,457	1,804
Hodgkins Disease	78	62	13	3	42	36
Non-Hodgkins Lymphoma	1,522	1,360	134	28	870	652
Leukemia	1,742	1,575	129	38	1,036	706
Multiple Myeloma & Immunoprolifera Neoplasms	913	735	158	20	503	410
Other & Unspec--Lymphoid, Hematopoietic and Related Tissue	6	2	4	0	6	0
All Other & Unspecified Malignant Neoplasms	4,745	4,168	473	98	2,667	2,078
In Situ, Benign, Uncertain and Unknown Behavior Neoplasms	1,470	1,321	118	30	835	635
Anemias	355	263	82	10	176	179
Diabetes Mellitus	5,394	4,178	1,056	159	3,163	2,231
Nutritional Deficiencies	316	265	41	9	130	186
Malnutrition	294	245	40	8	124	170
Other Nutritional Deficiencies	22	20	1	1	6	16
Meningitis	28	19	7	2	15	13
Parkinsons Disease	2,226	2,093	87	46	1,444	782
Alzheimers Disease	7,021	6,470	438	112	2,377	4,644
Major Cardiovascular Diseases	60,632	52,886	6,532	1,185	31,693	28,939
Heart Diseases	45,199	39,868	4,494	812	24,833	20,366
Acute Rheumatic Fever & Chronic Rheumatic Heart Diseases	226	207	14	5	83	143
Hypertensive Heart Disease	3,080	2,543	481	53	1,576	1,504
Hypertensive Heart & Renal Disease	314	240	69	5	150	164
Ischemic Heart Diseases	28,796	25,746	2,524	508	16,582	12,214
Acute Myocardial Infarction	7,305	6,448	696	159	4,101	3,204
Other Acute Ischemic Heart Diseases	184	158	24	2	110	74
Other Forms of Chronic Ischemic Heart Disease	21,307	19,140	1,804	347	12,371	8,936
Atherosclerotic Cardiovascular Disease	4,216	3,772	355	81	2,428	1,788
All Other Chronic Ischemic Heart Disease	17,091	15,368	1,449	266	9,943	7,148
Other Heart Diseases	12,783	11,132	1,406	241	6,442	6,341
Acute & Subacute Endocarditis	99	92	7	0	58	41
Pericardium Diseases & Acute Myocarditis	57	42	11	4	30	27
Heart Failure	3,663	3,269	320	73	1,782	1,881
All Other Forms of Heart Disease	8,964	7,729	1,068	164	4,572	4,392

TABLE D-9 (Cont.): RESIDENT DEATHS FOR 113 CAUSE GROUPS, BY RACE AND GENDER, FLORIDA, 2015

	TOTAL	WHITE	BLACK	OTHER	MALE	FEMALE
Essential Hypertension & Hypertensive Renal Disease	2,185	1,755	380	49	1,039	1,146
Cerebrovascular Diseases (Stroke)	11,410	9,690	1,442	275	4,822	6,588
Atherosclerosis	485	417	53	15	220	265
Other Diseases of Circulatory System	1,353	1,156	163	34	779	574
Aortic Aneurysm & Dissection	686	602	66	18	448	238
Other Diseases of Arteries, Arterioles and Capillaries	667	554	97	16	331	336
Other Circulatory System Disorders	271	209	57	5	142	129
Influenza & Pneumonia	2,666	2,319	294	52	1,384	1,282
Influenza	134	123	10	1	65	69
Pneumonia	2,532	2,196	284	51	1,319	1,213
Other Acute Lower Respiratory Infections	14	12	1	1	7	7
Acute Bronchitis & Bronchiolitis	14	12	1	1	7	7
Other & Unspecified Acute Lower Respiratory Infections	0	0	0	0	0	0
Chronic Lower Respiratory Diseases (CLRD)	11,685	10,911	630	140	5,512	6,173
Bronchitis, Chronic & Unspecified	41	33	6	2	19	22
Emphysema	441	406	32	2	240	201
Asthma	174	118	49	7	63	111
Other Chronic Lower Respiratory Diseases	11,029	10,354	543	129	5,190	5,839
Pneumoconiosis & Chemical Effects	42	37	4	1	42	0
Pneumonitis Due to Solids & Liquids	1,022	889	116	17	576	446
Other Respiratory System Diseases	2,441	2,166	224	48	1,253	1,188
Peptic Ulcer	178	156	17	5	88	90
Appendix Diseases	37	28	9	0	19	18
Hernia	122	108	11	3	51	71
Chronic Liver Disease & Cirrhosis (CLDC)	3,075	2,814	201	53	1,936	1,139
Alcoholic Liver Disease	1,629	1,490	101	33	1,091	538
Other Chronic Liver Disease & Cirrhosis	1,446	1,324	100	20	845	601
Cholelithiasis & Other Gallbladder Disorders	208	192	12	4	100	108
Nephritis, Nephrotic Syndrome & Nephrosis	3,194	2,484	638	69	1,768	1,426
Acute & Rapidly Progressive Nephritic/Nephrotic Syndrome	22	17	5	0	10	12
Chronic Glomerulonephritis/Nephritis/Nephropathy/Renal Sclerosis	24	22	2	0	17	7
Renal Failure	3,148	2,445	631	69	1,741	1,407
Other Kidney Disorders	0	0	0	0	0	0
Kidney Infections	28	24	2	2	10	18
Hyperplasia of Prostate	20	19	1	0	20	0
Female Pelvic Organs--Inflammatory Diseases	5	5	0	0	0	5
Pregnancy, Childbirth, and the Puerperium	67	41	22	4	0	67
Pregnancy with Abortive Outcome	2	2	0	0	0	2
Other Pregnancy, Childbirth, Puerperium Complications	65	39	22	4	0	65
Perinatal Period Conditions	760	354	333	68	429	330
Congenital Malformations	526	371	125	28	281	245
Symptoms, Signs, Abnormal Clinical/Lab Findings, NEC	3,800	3,211	366	84	1,749	2,050
All Other Diseases (Residual)	20,197	17,759	2,093	334	8,861	11,336
Unintentional Injury	10,346	9,004	1,069	262	6,543	3,803
Transport Accidents	3,180	2,523	534	121	2,349	831
Motor Vehicle Accidents	2,945	2,329	502	112	2,161	784
Other Land Transport Accidents	86	62	22	2	69	17
Water/Air/Space/Other & Unspecified Transport Accidents	149	132	10	7	119	30
NonTransport Accidents	7,166	6,481	535	141	4,194	2,972
Falls	2,870	2,702	107	58	1,395	1,475
Firearms Discharge	41	36	5	0	34	7
Drowning & Submersion	430	332	76	21	322	108
Smoke, Fire, Flames Exposure	127	98	25	3	68	59
Poisoning & Noxious Substance Exposure	2,749	2,521	187	37	1,804	945
Other & Unspecified Nontransport Accidents & Sequelae	949	792	135	22	571	378
Suicide	3,152	2,916	161	73	2,412	740
Firearms Discharge	1,621	1,515	81	24	1,383	238
Other & Unspecified Means & Sequelae	1,531	1,401	80	49	1,029	502
Homicide	1,185	505	628	52	946	239
Firearms Discharge	873	305	529	39	748	125
Other & Unspecified Means & Sequelae	312	200	99	13	198	114
Legal Intervention	19	12	7	0	19	0
Events of Undetermined Intent	7	6	0	1	7	0
Firearms Discharge	1	1	0	0	1	0
Other & Unspecified Event & Sequelae	6	5	0	1	6	0
War Operations & Sequelae	0	0	0	0	0	0
Medical & Surgical Care Complications	200	160	37	2	99	101

ICD-10 codes associated with each cause of death group are presented in Appendix 3.

TABLE D-9 (Cont.): RESIDENT DEATHS FOR 113 CAUSE GROUPS, BY RACE AND GENDER, FLORIDA, 2015

	TOTAL	WHITE		BLACK		OTHER	
		MALE	FEMALE	MALE	FEMALE	MALE	FEMALE
Total	191,488	87,403	78,990	10,964	9,999	2,066	1,819
Salmonella Infections	1	1	0	0	0	0	0
Shigellosis & Amebiasis	1	1	0	0	0	0	0
Certain Other Intestinal Infections	670	226	368	30	32	4	10
Tuberculosis	23	11	5	5	1	0	1
Respiratory Tuberculosis	18	11	1	5	0	0	1
Other Tuberculosis	5	0	4	0	1	0	0
Whooping Cough	0	0	0	0	0	0	0
Scarlet Fever & Erysipelas	0	0	0	0	0	0	0
Meningococcal Infection	5	2	0	2	1	0	0
Septicemia	2,361	980	968	176	184	32	19
Syphilis	3	1	0	1	1	0	0
Acute Poliomyelitis	0	0	0	0	0	0	0
Arthropod-Borne Viral Encephalitis	0	0	0	0	0	0	0
Measles	0	0	0	0	0	0	0
Viral Hepatitis	548	319	162	42	14	7	4
Human Immunodeficiency Virus (HIV)	873	313	62	283	199	8	7
Malaria	0	0	0	0	0	0	0
Other & Unspecified Infectious and Parasitic Diseases & Sequelae	417	205	152	22	28	5	5
Malignant Neoplasms (Cancer)	43,877	21,000	17,410	2,358	2,166	447	475
Lip, Oral Cavity, Pharynx	778	514	181	45	20	11	7
Esophagus	1,118	827	200	51	25	10	5
Stomach	745	347	221	99	55	13	10
Colon, Rectum and Anus	3,765	1,690	1,506	254	219	49	46
Liver & Intrahepatic Bile Ducts	1,934	1,120	505	162	82	42	23
Pancreas	3,104	1,461	1,255	146	179	28	33
Larynx	331	237	51	40	2	1	0
Trachea, Bronchus and Lung	11,908	5,873	4,880	594	360	98	94
Melanoma of Skin	752	508	226	6	6	3	3
Breast	2,881	26	2,351	6	417	2	79
Cervix Uteri	288	0	233	0	45	0	10
Corpus Uteri & Uterus, Part Unspecified	707	0	541	0	140	0	26
Ovary	915	0	813	0	81	0	20
Prostate	2,187	1,783	0	351	0	52	0
Kidney & Renal Pelvis	1,025	616	306	52	26	18	6
Bladder	1,256	832	337	41	29	10	7
Meninges, Brain, & Other Parts of Central Nervous System	1,177	606	462	45	35	17	12
Lymphoid, Hematopoietic and Related Tissue	4,261	2,189	1,545	227	211	41	48
Hodgkins Disease	78	35	27	7	6	0	3
Non-Hodgkins Lymphoma	1,522	795	565	64	70	11	17
Leukemia	1,742	940	635	73	56	23	15
Multiple Myeloma & Immunoprolifera Neoplasms	913	417	318	79	79	7	13
Other & Unspec--Lymphoid, Hematopoietic and Related Tissue	6	2	0	4	0	0	0
All Other & Unspecified Malignant Neoplasms	4,745	2,371	1,797	239	234	52	46
In Situ, Benign, Uncertain and Unknown Behavior Neoplasms	1,470	747	574	70	48	17	13
Anemias	355	135	128	37	45	4	6
Diabetes Mellitus	5,394	2,536	1,642	544	512	82	77
Nutritional Deficiencies	316	102	163	22	19	5	4
Malnutrition	294	97	148	22	18	4	4
Other Nutritional Deficiencies	22	5	15	0	1	1	0
Meningitis	28	10	9	3	4	2	0
Parkinsons Disease	2,226	1,368	725	48	39	28	18
Alzheimers Disease	7,021	2,196	4,274	134	304	46	66
Major Cardiovascular Diseases	60,632	27,768	25,118	3,255	3,277	647	538
Heart Diseases	45,199	21,996	17,872	2,355	2,139	462	350
Acute Rheumatic Fever & Chronic Rheumatic Heart Diseases	226	76	131	6	8	1	4
Hypertensive Heart Disease	3,080	1,277	1,266	265	216	31	22
Hypertensive Heart & Renal Disease	314	119	121	29	40	2	3
Ischemic Heart Diseases	28,796	14,901	10,845	1,361	1,163	305	203
Acute Myocardial Infarction	7,305	3,649	2,799	353	343	97	62
Other Acute Ischemic Heart Diseases	184	97	61	11	13	2	0
Other Forms of Chronic Ischemic Heart Disease	21,307	11,155	7,985	997	807	206	141
Atherosclerotic Cardiovascular Disease	4,216	2,160	1,612	206	149	55	26
All Other Chronic Ischemic Heart Disease	17,091	8,995	6,373	791	658	151	115
Other Heart Diseases	12,783	5,623	5,509	694	712	123	118
Acute & Subacute Endocarditis	99	57	35	1	6	0	0
Pericardium Diseases & Acute Myocarditis	57	22	20	7	4	1	3
Heart Failure	3,663	1,594	1,675	145	175	42	31
All Other Forms of Heart Disease	8,964	3,950	3,779	541	527	80	84

TABLE D-9 (Cont.): RESIDENT DEATHS FOR 113 CAUSE GROUPS, BY RACE AND GENDER, FLORIDA, 2015

	TOTAL	WHITE		BLACK		OTHER	
		MALE	FEMALE	MALE	FEMALE	MALE	FEMALE
Essential Hypertension & Hypertensive Renal Disease	2,185	837	918	177	203	24	25
Cerebrovascular Diseases (Stroke)	11,410	4,067	5,623	619	823	134	141
Atherosclerosis	485	193	224	17	36	10	5
Other Diseases of Circulatory System	1,353	675	481	87	76	17	17
Aortic Aneurysm & Dissection	686	394	208	43	23	11	7
Other Diseases of Arteries, Arterioles and Capillaries	667	281	273	44	53	6	10
Other Circulatory System Disorders	271	109	100	31	26	2	3
Influenza & Pneumonia	2,666	1,195	1,124	161	133	28	24
Influenza	134	57	66	8	2	0	1
Pneumonia	2,532	1,138	1,058	153	131	28	23
Other Acute Lower Respiratory Infections	14	5	7	1	0	1	0
Acute Bronchitis & Bronchiolitis	14	5	7	1	0	1	0
Other & Unspecified Acute Lower Respiratory Infections	0	0	0	0	0	0	0
Chronic Lower Respiratory Diseases (CLRD)	11,685	5,095	5,816	342	288	72	68
Bronchitis, Chronic & Unspecified	41	15	18	3	3	1	1
Emphysema	441	216	190	22	10	1	1
Asthma	174	35	83	26	23	2	5
Other Chronic Lower Respiratory Diseases	11,029	4,829	5,525	291	252	68	61
Pneumoconiosis & Chemical Effects	42	37	0	4	0	1	0
Pneumonitis Due to Solids & Liquids	1,022	508	381	58	58	10	7
Other Respiratory System Diseases	2,441	1,123	1,043	103	121	25	23
Peptic Ulcer	178	75	81	10	7	3	2
Appendix Diseases	37	16	12	3	6	0	0
Hernia	122	43	65	6	5	2	1
Chronic Liver Disease & Cirrhosis (CLDC)	3,075	1,770	1,044	124	77	36	17
Alcoholic Liver Disease	1,629	1,001	489	61	40	24	9
Other Chronic Liver Disease & Cirrhosis	1,446	769	555	63	37	12	8
Cholelithiasis & Other Gallbladder Disorders	208	94	98	4	8	2	2
Nephritis, Nephrotic Syndrome & Nephrosis	3,194	1,408	1,076	318	320	40	29
Acute & Rapidly Progressive Nephritic/Nephrotic Syndrome	22	7	10	3	2	0	0
Chronic Glomerulonephritis/Nephritis/Nephropathy/Renal Sclerosis	24	17	5	0	2	0	0
Renal Failure	3,148	1,384	1,061	315	316	40	29
Other Kidney Disorders	0	0	0	0	0	0	0
Kidney Infections	28	9	15	0	2	1	1
Hyperplasia of Prostate	20	19	0	1	0	0	0
Female Pelvic Organs--Inflammatory Diseases	5	0	5	0	0	0	0
Pregnancy, Childbirth, and the Puerperium	67	0	41	0	22	0	4
Pregnancy with Abortive Outcome	2	0	2	0	0	0	0
Other Pregnancy, Childbirth, Puerperium Complications	65	0	39	0	22	0	4
Perinatal Period Conditions	760	207	147	186	146	32	36
Congenital Malformations	526	200	171	69	56	10	18
Symptoms, Signs, Abnormal Clinical/Lab Findings, NEC	3,800	1,455	1,756	175	191	49	35
All Other Diseases (Residual)	20,197	7,818	9,941	873	1,220	162	172
Unintentional Injury	10,346	5,603	3,401	769	300	163	99
Transport Accidents	3,180	1,861	662	406	128	80	41
Motor Vehicle Accidents	2,945	1,704	625	380	122	75	37
Other Land Transport Accidents	86	51	11	17	5	1	1
Water/Air/Space/Other & Unspecified Transport Accidents	149	106	26	9	1	4	3
NonTransport Accidents	7,166	3,742	2,739	363	172	83	58
Falls	2,870	1,298	1,404	68	39	27	31
Firearms Discharge	41	29	7	5	0	0	0
Drowning & Submersion	430	241	91	63	13	17	4
Smoke, Fire, Flames Exposure	127	52	46	15	10	1	2
Poisoning & Noxious Substance Exposure	2,749	1,641	880	135	52	25	12
Other & Unspecified Nontransport Accidents & Sequelae	949	481	311	77	58	13	9
Suicide	3,152	2,230	686	129	32	51	22
Firearms Discharge	1,621	1,287	228	73	8	22	2
Other & Unspecified Means & Sequelae	1,531	943	458	56	24	29	20
Homicide	1,185	366	139	541	87	39	13
Firearms Discharge	873	241	64	475	54	32	7
Other & Unspecified Means & Sequelae	312	125	75	66	33	7	6
Legal Intervention	19	12	0	7	0	0	0
Events of Undetermined Intent	7	6	0	0	0	1	0
Firearms Discharge	1	1	0	0	0	0	0
Other & Unspecified Event & Sequelae	6	5	0	0	0	1	0
War Operations & Sequelae	0	0	0	0	0	0	0
Medical & Surgical Care Complications	200	79	81	17	20	2	0

ICD-10 codes associated with each cause of death group are presented in Appendix 3.

TABLE D-10: RESIDENT DEATHS FOR 358 CAUSE GROUPS, BY AGE GROUP, FLORIDA, 2015

	AGE GROUPS														
	TOTAL	<1	1-4	5-9	10-14	15-19	20-24	25-34	35-44	45-54	55-64	65-74	75-84	85+	UNK
TOTAL	191,488	1,400	264	146	155	600	1,339	3,208	4,556	11,400	23,894	34,918	46,378	63,218	12
INFECTIOUS & PARASITIC DISEASES	4,902	39	13	1	6	6	25	112	224	572	957	882	1,015	1,050	0
Cholera	0	0	0	0	0	0	0	0	0	0	0	0	0	0	0
Typhoid Fever	0	0	0	0	0	0	0	0	0	0	0	0	0	0	0
Paratyphoid Fever & Oth Salmonella	1	0	0	0	0	0	0	0	0	0	0	0	1	0	0
Shigellosis	1	0	0	0	0	0	0	0	1	0	0	0	0	0	0
Other Bacterial Food-Borne Intox	1	0	0	0	0	0	0	0	0	0	1	0	0	0	0
Amebiasis	0	0	0	0	0	0	0	0	0	0	0	0	0	0	0
Intestinal Infections/Other Spec Org	517	0	1	0	0	0	0	1	4	12	37	72	163	227	0
Diarrhea/Gastroenteritis-Infect Org	153	12	0	0	0	0	0	1	1	7	11	25	39	57	0
Respiratory Tuberculosis	18	0	0	0	0	0	0	1	1	1	8	4	2	1	0
Other Tuberculosis	5	0	0	0	0	0	1	0	0	0	0	2	1	1	0
Plague	0	0	0	0	0	0	0	0	0	0	0	0	0	0	0
Brucellosis	0	0	0	0	0	0	0	0	0	0	0	0	0	0	0
Tetanus	2	0	0	0	0	0	0	0	0	0	1	0	1	0	0
Diphtheria	0	0	0	0	0	0	0	0	0	0	0	0	0	0	0
Whooping Cough	0	0	0	0	0	0	0	0	0	0	0	0	0	0	0
Scarlet Fever & Erysipelas	0	0	0	0	0	0	0	0	0	0	0	0	0	0	0
Meningococcal Infection	5	1	1	1	1	0	0	0	0	1	0	0	0	0	0
Septicemia	2,361	15	3	0	3	3	6	21	51	149	302	497	647	664	0
Other Zoonotic/Bacterial Diseases	165	2	2	0	0	1	0	3	10	14	29	35	32	37	0
Cardiovascular Syphilis	0	0	0	0	0	0	0	0	0	0	0	0	0	0	0
Neurosyphilis	2	0	0	0	0	0	0	0	0	0	1	1	0	0	0
Other & Unspecified Syphilis	1	0	0	0	0	0	0	0	0	0	0	0	1	0	0
Gonococcal Infection	1	0	0	0	0	0	1	0	0	0	0	0	0	0	0
Other Infections-Sex Transmiss	0	0	0	0	0	0	0	0	0	0	0	0	0	0	0
Lyme Disease	1	0	0	0	0	0	0	1	0	0	0	0	0	0	0
Typhus Fever	0	0	0	0	0	0	0	0	0	0	0	0	0	0	0
Spirochetes/Chlamydia/Rickettsia	1	0	0	0	0	0	0	0	0	0	1	0	0	0	0
Acute Poliomyelitis	0	0	0	0	0	0	0	0	0	0	0	0	0	0	0
Rabies	0	0	0	0	0	0	0	0	0	0	0	0	0	0	0
Viral Encephalitis -- Arthropod-Borne	0	0	0	0	0	0	0	0	0	0	0	0	0	0	0
Yellow Fever	0	0	0	0	0	0	0	0	0	0	0	0	0	0	0
Oth Arthropod-Borne Vir/Hemorr Fev	1	0	0	0	0	0	0	0	0	0	0	0	1	0	0
Herpes Viral (Herpes Simplex) Infect	16	2	0	0	0	0	0	1	0	0	1	2	6	4	0
Zoster (Herpes Zoster)	7	0	0	0	0	0	0	0	0	0	0	2	2	3	0
Smallpox	0	0	0	0	0	0	0	0	0	0	0	0	0	0	0
Measles	0	0	0	0	0	0	0	0	0	0	0	0	0	0	0
Rubella (German Measles)	0	0	0	0	0	0	0	0	0	0	0	0	0	0	0
Viral Hepatitis	548	0	0	0	0	0	1	0	19	98	283	99	36	12	0
HIV Disease-Infect/Parasitic Dis	279	1	0	0	0	0	8	32	44	79	75	24	15	1	0
HIV Disease-Malignant Neoplasms	73	0	0	0	0	0	0	5	11	24	22	11	0	0	0
HIV Disease-Oth Spec Diseases	82	0	0	0	0	0	4	9	8	25	18	13	3	2	0
HIV Disease-Other Conditions	189	0	1	0	0	0	0	11	25	51	60	30	9	2	0
Unspecified HIV Disease	250	0	0	0	0	0	3	21	41	97	65	16	7	0	0
All Other Viral Diseases	79	6	5	0	0	1	0	0	3	4	17	15	15	13	0
Mycoses	56	0	0	0	2	1	0	1	4	8	11	14	7	8	0
Malaria	0	0	0	0	0	0	0	0	0	0	0	0	0	0	0
Leishmaniasis	0	0	0	0	0	0	0	0	0	0	0	0	0	0	0
Trypanosomiasis	2	0	0	0	0	0	0	0	0	0	1	0	1	0	0
Pneumocystosis	9	0	0	0	0	0	0	1	0	1	3	2	1	1	0
Other Protozoal Diseases	0	0	0	0	0	0	0	0	0	0	0	0	0	0	0
Schistosomiasis (Bilharziasis)	0	0	0	0	0	0	0	0	0	0	0	0	0	0	0

TABLE D-10 (Cont.): RESIDENT DEATHS FOR 358 CAUSE GROUPS, BY AGE GROUP, FLORIDA, 2015

	AGE GROUPS														
	TOTAL	<1	1-4	5-9	10-14	15-19	20-24	25-34	35-44	45-54	55-64	65-74	75-84	85+	UNK
INFECTIOUS & PARASITIC DISEASES (Cont.)															
Other & Unspecified Helminthiases	2	0	0	0	0	0	0	0	0	0	1	1	0	0	0
Sequelae of Tuberculosis	2	0	0	0	0	0	1	0	0	0	0	0	0	1	0
Sequelae of Poliomyelitis	7	0	0	0	0	0	0	0	0	0	1	2	3	1	0
All Other Infect/Parasit Dis & Seq	65	0	0	0	0	0	0	3	1	1	8	15	22	15	0
NEOPLASMS															
	45,347	5	27	40	24	30	59	251	724	2,922	8,157	12,405	12,137	8,566	0
Cancer: Lip	1	0	0	0	0	0	0	0	0	0	1	0	0	0	0
Cancer: Tongue	228	0	0	0	0	0	0	1	3	20	60	77	33	34	0
Cancer: Pharynx	302	0	0	0	0	0	1	2	3	19	105	84	63	25	0
Cancer: Oth--Lip/Oral/Pharynx	247	0	0	0	0	0	0	0	8	27	43	63	56	50	0
Cancer: Esophagus	1,118	0	0	0	0	0	0	2	16	81	260	339	266	154	0
Cancer: Stomach	745	0	0	0	0	0	1	11	23	70	117	170	195	158	0
Cancer: Small Intestine	103	0	0	0	0	0	0	1	6	8	15	33	26	14	0
Cancer: Colon	3,072	0	0	0	0	0	2	14	64	252	538	732	776	694	0
Cancer: Rectosigmoid/Rectum	607	0	0	0	0	0	1	3	23	58	112	154	144	112	0
Cancer: Anus & Anal Canal	86	0	0	0	0	0	0	0	4	18	19	22	16	7	0
Cancer: Liver	1,552	0	1	1	0	2	1	3	14	112	479	445	317	177	0
Cancer: Intrahepatic Bile Duct	382	0	0	0	0	0	0	5	3	28	86	105	106	49	0
Cancer: Gblad/Extrahepatic B Duct	264	0	0	0	0	0	0	0	5	13	42	70	77	57	0
Cancer: Pancreas	3,104	0	0	0	0	0	0	2	21	174	527	926	899	555	0
Cancer: Other Digestive Organs	79	0	0	0	0	0	0	0	2	4	14	29	16	14	0
Cancer: Nasal Cav/Mid Ear/Sinus	25	0	0	0	0	0	0	1	1	0	6	8	6	3	0
Cancer: Larynx	331	0	0	0	0	0	0	0	0	35	84	107	67	38	0
Cancer: Trachea/Bronchus/Lung	11,908	0	0	0	2	0	2	7	69	638	2,326	3,772	3,354	1,738	0
Cancer: Thymus/Heart/Med/Pleura	32	0	0	0	0	0	0	2	2	2	7	8	7	4	0
Cancer: Other Respir/Intrathoracic	7	0	0	0	0	0	0	0	1	1	2	2	1	0	0
Cancer: Bone & Articular Cartilage	95	0	0	0	3	7	4	4	3	7	13	23	13	18	0
Cancer: Melanoma of Skin	752	0	0	0	0	1	2	6	33	70	118	169	210	143	0
Cancer: Other Skin	313	0	0	0	0	0	0	0	1	15	60	74	64	99	0
Cancer: Mesothelioma	142	0	0	0	0	0	0	0	1	4	12	48	40	37	0
Cancer: Kaposi Sarcoma	5	0	0	0	0	0	1	0	1	0	0	0	1	2	0
Cancer: Other Meso & Soft Tissue	350	0	3	3	2	1	5	14	11	30	58	79	92	52	0
Cancer: Breast	2,881	0	0	0	0	0	0	34	129	332	629	701	583	473	0
Cancer: Vulva & Vagina	80	0	0	0	0	0	0	0	3	3	10	24	23	17	0
Cancer: Cervex Uteri	288	0	0	0	0	0	1	11	36	58	89	47	23	23	0
Cancer: Corpus Uteri/Uterus,Unsp	707	0	0	0	0	0	0	4	11	42	164	242	152	92	0
Cancer: Ovary	915	0	0	0	0	0	1	7	13	73	179	283	230	129	0
Cancer: Other Female Genital Org	42	0	0	0	0	0	0	0	1	3	6	11	11	10	0
Cancer: Placenta	0	0	0	0	0	0	0	0	0	0	0	0	0	0	0
Cancer: Prostate	2,187	0	0	0	0	0	0	0	3	23	203	482	710	766	0
Cancer: Testis	33	0	0	0	0	1	2	11	4	4	5	3	1	2	0
Cancer: Penis/Other Male Gen Org	18	0	0	0	0	0	0	0	0	5	1	4	3	5	0
Cancer: Kidney & Renal Pelvis	1,025	1	1	0	0	1	3	7	19	53	179	297	274	190	0
Cancer: Bladder	1,256	0	0	0	0	0	0	1	7	41	113	274	410	410	0
Cancer: Other Sites Urinary Tract	66	0	0	0	0	0	0	0	1	0	4	20	23	18	0
Cancer: Eye & Adnexa	27	0	1	0	0	0	0	1	2	3	5	7	4	4	0
Cancer: Brain	1,162	0	4	16	7	4	9	22	44	128	234	315	252	127	0
Cancer: Other Parts of CNS	15	0	1	1	0	1	0	0	0	1	1	4	3	3	0
Cancer: Thyroid/Oth Endo Glands	172	0	5	2	0	0	0	2	2	14	24	43	47	33	0
Cancer: Other & Unspecified Sites	2,892	1	1	1	2	0	1	17	42	176	505	769	779	598	0
Cancer: Hodgkins Disease	78	0	0	0	0	0	2	4	5	3	12	15	26	11	0
Cancer: Non-Hodgkins Lymphoma	1,522	0	0	3	1	4	4	13	20	85	205	342	455	390	0

TABLE D-10 (Cont.): RESIDENT DEATHS FOR 358 CAUSE GROUPS, BY AGE GROUP, FLORIDA, 2015

	TOTAL	AGE GROUPS													
		<1	1-4	5-9	10-14	15-19	20-24	25-34	35-44	45-54	55-64	65-74	75-84	85+	UNK
NEOPLASMS (Cont.)															
Cancer: Oth Lymph/Hematopoietic	6	0	0	0	0	0	0	0	0	0	0	2	2	2	0
Cancer: Immunoproliferative Dis	19	0	0	0	0	0	0	0	0	0	0	3	8	8	0
Cancer: Mult Myeloma/Plasma Cell	894	0	0	0	0	0	0	2	12	32	137	255	295	161	0
Cancer: Leukemia, Lymphoid	428	0	4	1	1	0	5	7	5	22	47	77	125	134	0
Cancer: Leukemia, Myeloid	938	0	3	5	3	4	7	15	22	54	116	258	287	164	0
Cancer: Leukemia, Monocytic	4	0	0	0	0	0	0	0	0	0	0	0	3	1	0
Cancer: Leukemia/Other & Unspec	372	0	2	4	1	3	1	5	3	16	34	72	124	107	0
CarcInSitu: Breast/Genitourinary	1	0	0	0	0	0	0	0	0	0	0	0	0	1	0
CarcInSitu: Other/Unspecified	2	0	0	0	0	0	0	0	0	0	0	1	1	0	0
Benign Neoplasm: Female Gen Org	4	0	0	0	0	0	0	0	2	1	1	0	0	0	0
Benign Neoplasm: Eye/Brain/CNS	60	0	0	1	0	0	0	0	1	1	2	14	19	22	0
Benign Neoplasm: Oth/Unspec Site	38	0	0	0	0	0	0	1	3	3	6	7	10	8	0
Neoplasms: Unk Behav/Spec Site	1,221	2	1	2	1	1	1	8	11	51	110	264	375	394	0
Neoplasms: Unk Behav/Unspec Site	144	1	0	0	1	0	2	1	5	9	32	30	34	29	0
BLOOD/BLOODFORMING ORGAN DISEASES &	708	6	5	4	2	3	9	28	41	63	108	142	140	157	0
Anemia: Nutritional	17	0	0	0	0	0	0	0	0	1	3	5	2	6	0
Anemia: Hemolytic	75	0	2	1	0	2	6	15	6	12	11	7	11	2	0
Anemia: Aplastic	64	0	2	2	2	0	1	1	2	3	3	16	15	17	0
Anemia: Acute Posthemorrhagic	199	1	0	0	0	0	0	0	1	6	21	35	42	93	0
Coag Defects/Purpura/Hemorr	199	4	0	0	0	1	1	7	17	18	34	44	49	24	0
Other Blood/Blood-Form Organs	46	0	1	1	0	0	1	3	3	5	8	11	7	6	0
Certain Immune Mech Disorders	108	1	0	0	0	0	0	2	12	18	28	24	14	9	0
ENDOCRINE, NUTRITIONAL & METABOLIC DISEASES	7,925	7	5	4	3	11	21	72	171	636	1,327	1,898	1,917	1,853	0
Disorders of Thyroid Gland	145	0	0	0	0	0	0	3	2	9	17	18	31	65	0
Diabetes Mellitus	5,394	0	0	1	1	8	6	38	95	406	934	1,409	1,390	1,106	0
Disorders of Pituitary Gland	9	0	0	0	0	0	1	0	0	2	1	1	3	1	0
Disorders of Adrenal Glands	18	0	0	0	0	0	1	1	1	2	0	7	3	3	0
Diseases of Thymus	0	0	0	0	0	0	0	0	0	0	0	0	0	0	0
Other Endocrine Diseases	37	0	1	0	0	1	0	0	1	3	7	9	8	7	0
Nutritional Marasmus	13	0	0	0	0	0	0	0	0	0	0	0	3	10	0
Other & Unspecified Malnutrition	281	0	0	0	0	0	0	0	3	5	16	40	56	161	0
Other Nutritional Deficiencies	22	1	0	0	0	0	0	0	1	0	2	1	2	15	0
Obesity & Other Hyperalimentation	510	0	0	0	0	1	3	17	46	117	141	118	56	11	0
Cystic Fibrosis	27	0	0	0	0	0	7	5	5	5	2	1	2	0	0
Fluid/Electrolyte/Acid-Base Dep	326	1	0	0	0	0	1	5	5	18	43	59	79	115	0
Other Metabolic Disorders	1,143	5	4	3	2	1	2	3	12	69	164	235	284	359	0
MENTAL & BEHAVIORAL DISORDERS	8,287	0	1	1	1	1	12	51	81	226	376	574	1,814	5,148	1
Organic Dementia	7,274	0	0	0	0	0	0	0	2	4	63	402	1,751	5,052	0
Other Organic Mental Disorders	76	0	0	0	0	0	2	1	1	3	3	8	13	45	0
Ment/Behav Dis-Alcohol Use	657	0	0	0	0	0	1	18	47	164	265	124	27	10	1
Ment/Behav Dis-Psychoactive Sub	150	0	0	0	0	0	6	28	26	44	26	12	5	3	0
Schizophrenia/Schizotypal/Delus	31	0	0	1	0	0	1	2	1	3	6	12	1	4	0
Mood (Affective) Disorder	33	0	0	0	0	0	1	0	1	0	3	5	10	13	0
Neurotic/Stess-Related/Somatoform	12	0	0	0	0	0	0	0	1	1	2	2	1	5	0
Mental Retardation	13	0	0	0	0	0	0	0	1	3	3	5	0	1	0
Other Mental & Behav Disorder	41	0	1	0	1	1	1	2	1	4	5	4	6	15	0
NERVOUS SYSTEM DISEASES	13,037	17	14	10	12	28	38	62	93	262	592	1,338	3,598	6,973	0
Meningitis	28	6	0	0	0	0	1	2	0	7	3	3	4	2	0
Other Inflammatory Diseases	28	0	0	3	0	0	1	3	4	2	6	2	4	3	0

TABLE D-10 (Cont.): RESIDENT DEATHS FOR 358 CAUSE GROUPS, BY AGE GROUP, FLORIDA, 2015

	AGE GROUPS														
	TOTAL	<1	1-4	5-9	10-14	15-19	20-24	25-34	35-44	45-54	55-64	65-74	75-84	85+	UNK
NERVOUS SYSTEM DISEASES (Cont.)															
Parkinsons Disease	2,226	0	0	0	0	0	0	0	0	5	51	333	858	979	0
Alzheimers Disease	7,021	0	0	0	0	0	0	0	1	5	60	361	1,886	4,708	0
Multiple Sclerosis	223	0	0	0	0	0	1	3	6	44	63	62	30	14	0
Epilepsy	138	1	2	1	3	4	13	11	21	9	25	20	17	11	0
Trans Cerebral Ischemic Attacks	4	0	0	0	0	0	0	0	0	0	0	1	1	2	0
Infantile Cerebral Palsy	105	0	6	5	5	10	13	19	12	14	6	9	3	3	0
Other Dis	3,264	10	6	1	4	14	9	24	49	176	378	547	795	1,251	0
EYE & ADNEXA DISEASES															
Eye & Adnexa	3	0	1	0	0	0	0	0	0	0	0	1	1	0	0
EAR & MASTOID PROCESS DISEASES															
Ear & Mastoid Process	6	0	0	0	0	1	1	0	0	0	0	1	1	2	0
CIRCULATORY SYSTEM DISEASES															
	60,903	19	14	6	11	22	62	261	763	2,600	6,025	9,641	15,183	26,294	2
Acute Rheumatic Fever	3	0	0	0	0	0	0	0	0	0	1	1	0	1	0
Rhuematic Mitral Valve Disease	112	0	0	0	1	1	1	5	4	3	13	24	23	37	0
Rhuematic Aortic Valve Disease	3	0	0	0	0	0	0	0	0	0	0	1	0	2	0
Disord of Both Mitral/Aortic Valves	55	0	0	0	0	0	0	0	0	2	4	5	18	26	0
Oth Chronic Rheumatic Heart Dis	53	0	0	0	0	0	1	4	0	0	4	11	10	23	0
Essential (Primary) Hypertension	1,334	1	0	0	0	0	1	5	19	66	181	230	295	536	0
Hypertensive Heart Disease	3,080	0	0	0	0	0	3	28	106	300	509	429	559	1,146	0
Hypertensive Renal Disease	851	0	0	0	0	1	0	4	16	31	88	148	238	325	0
Hypertensive Heart/Renal Dis	314	0	0	0	0	0	0	1	2	11	33	51	75	141	0
Acute Myocardial Infarction	7,305	0	0	0	0	0	3	11	74	360	898	1,502	1,936	2,520	1
Other Acute Ischem Heart Dis	184	0	0	0	0	0	0	0	4	14	20	40	55	51	0
Atherosclerotic Cardio Dis	4,216	0	0	0	0	0	3	12	62	252	608	754	900	1,624	1
Oth Chronic Ischemic Heart Dis	17,091	0	0	0	0	0	1	21	130	602	1,562	2,748	4,550	7,477	0
Pulmonary Embolism	444	0	0	0	0	2	3	11	15	58	69	84	96	106	0
Oth Pulm Heart/Circulation Dis	480	3	2	1	1	1	1	5	6	20	54	93	113	180	0
Acute & Subacute Endocarditis	99	0	0	0	0	0	3	17	13	11	12	17	17	9	0
Dis Pericardium/Acute Myocarditis	57	3	1	0	0	1	1	4	4	7	6	8	14	8	0
Nonrheumatic Mitral Valve Disorder	160	0	1	0	0	0	0	1	2	4	14	30	44	64	0
Nonrheumatic Aortic Valve Disorder	1,118	0	0	0	0	0	1	4	4	21	41	115	253	679	0
All Other Diseases of Endocardium	511	0	0	0	0	1	2	11	11	26	37	61	106	256	0
Cardiomyopathy	2,379	7	0	2	2	3	6	32	50	166	281	439	573	818	0
Cond Dis/Cardiac Dysrhythmias	2,445	1	1	2	2	3	8	12	42	98	234	364	629	1,049	0
Congestive Heart Failure	3,211	0	0	0	0	0	3	2	16	46	150	322	765	1,907	0
Other & Unspecified Heart Failure	452	0	0	0	0	0	0	2	3	14	37	63	101	232	0
Myocarditis/Myocardial Degen	40	1	2	0	0	2	4	4	6	4	1	2	3	11	0
Other Forms of Heart Disease	1,387	2	0	0	0	2	4	10	18	32	87	166	287	779	0
Subarachnoid Hemorrhage	378	0	0	0	1	1	1	11	24	48	97	77	67	51	0
Intracerebral/Oth Intracranial Hem	1,829	1	2	1	1	2	5	13	40	141	251	341	518	513	0
Cerebral Infarction	785	0	0	0	0	0	0	2	3	27	63	116	204	370	0
Stroke/Not Hemorrhage or Infarc	4,169	0	0	0	0	1	1	14	29	90	284	627	1,168	1,955	0
Other Cerebrovascular Disease	4,249	0	4	0	2	0	2	1	10	39	135	368	1,005	2,683	0
Atherosclerosis	485	0	0	0	0	0	0	0	1	5	36	77	146	220	0
Aortic Aneurysm & Dissection	686	0	0	0	1	0	0	5	24	40	84	148	211	173	0
Oth Dis Arteries/Arterioles/Cap	667	0	0	0	0	1	1	1	8	25	81	123	159	268	0
Phlebitis/Venous Embol/Thrombo	211	0	0	0	0	0	3	8	14	30	39	40	34	43	0
Other Circulatory Sys Disorders	60	0	1	0	0	0	0	0	3	7	11	16	11	11	0
RESPIRATORY SYSTEM DISEASES															
	17,870	24	8	5	11	7	16	61	109	479	1,769	3,776	5,567	6,036	2

TABLE D-10 (Cont.): RESIDENT DEATHS FOR 358 CAUSE GROUPS, BY AGE GROUP, FLORIDA, 2015

	AGE GROUPS														
	TOTAL	<1	1-4	5-9	10-14	15-19	20-24	25-34	35-44	45-54	55-64	65-74	75-84	85+	UNK
RESPIRATORY SYSTEM DISEASES (Cont.)															
Acute Pharyngitis & Tonsillitis	0	0	0	0	0	0	0	0	0	0	0	0	0	0	0
Acute Laryngitis & Tracheitis	0	0	0	0	0	0	0	0	0	0	0	0	0	0	0
Other Acute Upper Respir Infect	4	1	0	0	0	1	0	0	1	0	0	1	0	0	0
Influenza	134	0	0	0	0	0	0	2	3	6	12	22	32	57	0
Viral Pneumonia, NEC	9	1	0	0	0	0	1	0	0	0	1	1	0	5	0
Bacterial Pneumonia	164	3	0	1	0	0	1	2	2	13	20	39	36	47	0
Pneumonia--Other Organisms	2,359	3	3	1	2	0	2	17	28	88	190	377	663	984	1
Acute Bronchitis & Bronchiolitis	14	2	0	0	0	0	0	0	1	0	0	2	1	8	0
Oth/Unspec Acute Lower Resp Infect	0	0	0	0	0	0	0	0	0	0	0	0	0	0	0
Other Upper Resp Tract Diseases	36	0	0	0	0	0	1	2	1	1	4	5	16	6	0
Bronchitis, Not Acute or Chronic	22	2	0	0	0	0	0	0	0	1	2	7	2	8	0
Chronic Bronchitis	19	0	0	0	0	0	0	0	0	0	5	3	3	8	0
Emphysema	441	0	0	0	0	0	0	0	1	17	68	109	135	111	0
Other Chronic Obs Pulmonary Dis	10,960	0	0	0	2	0	0	2	17	244	1,111	2,517	3,589	3,478	0
Asthma	174	0	0	3	5	3	4	15	18	25	31	28	21	21	0
Bronchiectasis	69	0	0	0	0	0	0	0	2	1	7	10	20	29	0
Pneumoconioses/Chemical Effects	42	0	0	0	0	0	0	0	0	0	2	7	19	14	0
Pneumonitis Due to Food & Vomit	1,022	0	0	0	0	0	0	8	8	17	72	134	243	539	1
Other Pneumonitis--Solids & Liquids	0	0	0	0	0	0	0	0	0	0	0	0	0	0	0
Oth Lung Diseases--External Agents	5	0	0	0	0	0	0	1	0	0	1	2	0	1	0
Supp/Necrotic Cond-Low Resp Tract	40	0	0	0	0	0	0	1	2	3	6	15	10	3	0
Pleural Effusion & Plaque	73	0	0	0	0	0	0	0	0	1	2	10	20	40	0
All Other Resp Sys Diseases	2,283	12	5	0	2	3	7	11	25	62	235	487	757	677	0
DIGESTIVE SYSTEM DISEASES															
	7,024	8	6	1	1	5	7	65	249	916	1,650	1,504	1,305	1,307	0
Oral Cavity/Sal Glands/Jaws Dis	11	0	0	0	0	0	0	0	0	1	1	1	4	4	0
Diseases of Esophagus	131	0	0	0	0	0	0	0	0	4	10	19	31	67	0
Gastric Ulcer	56	0	0	0	0	0	0	0	1	5	7	15	12	16	0
Duodenal Ulcer	67	0	0	0	0	0	0	0	0	6	9	18	17	17	0
Peptic Ulcer, Site Unspecified	51	0	0	0	0	0	0	0	3	2	7	13	13	13	0
Gastrojejunal Ulcer	4	0	0	0	0	0	0	0	1	1	0	0	0	2	0
Gastritis & Duodenitis	15	0	0	0	0	0	0	1	0	4	2	5	1	2	0
Dyspepsia/Oth Stom/Duodenum Dis	31	0	0	0	0	0	0	1	2	0	3	5	10	10	0
Diseases of Appendix	37	0	1	0	0	0	0	0	0	1	6	5	14	10	0
Hernia	122	1	1	0	0	0	0	1	2	4	9	21	41	42	0
Crohns Disease & Ulcerative Colitis	75	0	0	0	0	0	0	1	6	7	12	15	17	17	0
Vas Disord & Intest Obs w/o Hernia	849	3	2	0	0	0	1	2	8	19	75	167	228	344	0
Diverticular Disease of Intestine	202	0	1	0	0	0	0	0	0	3	10	44	63	81	0
Other Intestine & Peritoneum Dis	271	0	0	0	0	1	0	4	4	10	25	60	82	85	0
Diseases of Peritoneum	145	2	0	0	0	0	1	0	7	8	18	36	33	40	0
Alcoholic Liver Disease	1,629	0	0	0	0	0	0	22	108	445	625	310	96	23	0
Chronic Hepatitis, NEC	12	0	0	0	0	0	0	0	1	1	5	3	1	1	0
Fibrosis & Cirrhosis of Liver	1,434	0	0	0	0	1	0	5	43	207	456	367	258	97	0
Other Diseases of Liver	833	2	0	1	1	0	2	13	43	123	236	204	133	75	0
Cholelithiasis/Oth Gallbladder Dis	208	0	0	0	0	0	0	1	2	7	20	36	65	77	0
Pancreatitis	198	0	0	0	0	1	3	12	10	31	46	40	32	23	0
Oth Dis--Biliary Tract/Pancreas	110	0	0	0	0	0	0	0	3	2	12	18	31	44	0
All Other Digestive System Dis	533	0	1	0	0	2	0	2	5	25	56	102	123	217	0
SKIN AND SUBCUTANEOUS TISSUE DISEASES															
	233	0	0	0	0	1	0	4	7	8	39	48	50	76	0
Skin & Subcutaneous Tissue Infect	123	0	0	0	0	0	0	2	2	5	27	25	28	34	0
Other--Skin & Subcutan Diseases	110	0	0	0	0	1	0	2	5	3	12	23	22	42	0

TABLE D-10 (Cont.): RESIDENT DEATHS FOR 358 CAUSE GROUPS, BY AGE GROUP, FLORIDA, 2015

	AGE GROUPS														
	TOTAL	<1	1-4	5-9	10-14	15-19	20-24	25-34	35-44	45-54	55-64	65-74	75-84	85+	UNK
MUSCULOSKELETAL & CONNECTIVE TISSUE	848	1	2	0	0	2	3	22	34	59	130	177	184	234	0
Rheumatoid Arthritis & Inflam	135	0	0	0	0	0	0	0	1	3	21	37	42	31	0
Systemic Lupus Erythematosus	98	0	0	0	0	2	3	10	15	18	24	14	7	5	0
Other Arthropat & Related Disord	279	0	2	0	0	0	0	8	10	22	46	61	67	63	0
Dorsopathies	83	0	0	0	0	0	0	2	1	2	10	11	22	35	0
Soft Tissue Disorders	106	1	0	0	0	0	0	2	4	6	17	30	17	29	0
Osteoporosis	25	0	0	0	0	0	0	0	0	1	1	0	1	22	0
Oth Ost/Chond/Muscskel/Tis Dis	122	0	0	0	0	0	0	0	3	7	11	24	28	49	0
GENITOURINARY SYSTEM DISEASES	4,333	9	2	1	2	2	2	27	63	196	437	769	1,250	1,573	0
Acute/Rapid Progress Nephritic Syn	19	0	0	0	0	0	0	0	0	1	3	2	4	9	0
Nephrotic Syndrome	3	0	1	0	0	0	0	0	0	0	0	0	1	1	0
Other Glomerular Diseases	22	0	0	0	0	0	0	0	0	3	3	4	10	2	0
Renal Tubulo-Interstitial Diseases	63	0	0	0	0	0	0	0	2	1	3	15	19	23	0
Renal Failure	3,148	7	0	1	0	2	1	25	55	148	347	579	925	1,058	0
Urolithiasis	27	0	0	0	0	0	0	0	1	2	6	3	10	5	0
Other Kidney Disorders	2	0	0	0	0	0	0	0	0	0	0	1	0	1	0
Urinary Tract Infect, Site Unspec	696	1	0	0	0	0	1	1	2	15	38	97	201	340	0
Other Diseases of Urinary System	281	1	1	0	2	0	0	0	2	17	27	59	67	105	0
Hyperplasia of Prostate	20	0	0	0	0	0	0	0	0	0	0	2	5	13	0
Oth Dis of Male Genital Organs	18	0	0	0	0	0	0	0	0	2	6	3	4	3	0
Disorders of Breast	3	0	0	0	0	0	0	0	0	0	1	0	1	1	0
Inflam Dis: Female Pelvic Organs	5	0	0	0	0	0	0	0	0	1	2	0	1	1	0
Noninflam Dis: Female Gen Tract	26	0	0	0	0	0	0	1	1	6	1	4	2	11	0
PREGNANCY, CHILDBIRTH & THE PUERPERIUM	67	0	0	0	0	3	10	35	15	4	0	0	0	0	0
Ectopic Pregnancy	1	0	0	0	0	1	0	0	0	0	0	0	0	0	0
Spontaneous Abortion	1	0	0	0	0	0	0	1	0	0	0	0	0	0	0
Medical Abortion	0	0	0	0	0	0	0	0	0	0	0	0	0	0	0
Other Abortion	0	0	0	0	0	0	0	0	0	0	0	0	0	0	0
Other Pregnancy: Abort Outcome	0	0	0	0	0	0	0	0	0	0	0	0	0	0	0
Eclampsia & Pre-Eclampsia	3	0	0	0	0	0	0	1	2	0	0	0	0	0	0
Hemorr-Preg/Birth/Placenta Previa	0	0	0	0	0	0	0	0	0	0	0	0	0	0	0
Obstetric Embolism	5	0	0	0	0	1	1	2	1	0	0	0	0	0	0
Other Comp--Puerperium Related	8	0	0	0	0	0	1	5	2	0	0	0	0	0	0
All Other Direct Obstetric Causes	18	0	0	0	0	1	2	11	3	1	0	0	0	0	0
Obstetric Death-Unspec Cause	3	0	0	0	0	0	0	3	0	0	0	0	0	0	0
Oth Deaths--Preg/Childbirth/Puer	19	0	0	0	0	0	4	10	3	2	0	0	0	0	0
Indirect Obstetric Deaths	9	0	0	0	0	0	2	2	4	1	0	0	0	0	0
PERINATAL PERIOD CONDITIONS	760	756	3	0	0	0	0	0	0	1	0	0	0	0	0
Mat Comp--Pregnancy/Labor/Del	211	211	0	0	0	0	0	0	0	0	0	0	0	0	0
Short Gest & LBW Disorders	240	240	0	0	0	0	0	0	0	0	0	0	0	0	0
Birth Trauma	0	0	0	0	0	0	0	0	0	0	0	0	0	0	0
Intrauterine Hypoxia/Birth Asphyxia	27	26	1	0	0	0	0	0	0	0	0	0	0	0	0
Respiratory Distress of Newborn	29	29	0	0	0	0	0	0	0	0	0	0	0	0	0
Other Respiratory Conditions	43	42	1	0	0	0	0	0	0	0	0	0	0	0	0
Infections-Perinatal Period	58	57	0	0	0	0	0	0	0	1	0	0	0	0	0
Other & Unspecified Conditions	152	151	1	0	0	0	0	0	0	0	0	0	0	0	0
CONGENITAL MALFORMATIONS	526	266	20	9	10	8	8	25	32	40	50	18	17	23	0
Anencephaly/Sim Malformations	18	18	0	0	0	0	0	0	0	0	0	0	0	0	0
Spina Bifida	10	1	0	0	1	0	0	0	4	1	1	0	1	1	0
Other Cong Malfs of Nervous Sys	34	19	5	3	0	1	2	0	2	0	0	1	1	0	0

TABLE D-10 (Cont.): RESIDENT DEATHS FOR 358 CAUSE GROUPS, BY AGE GROUP, FLORIDA, 2015

	AGE GROUPS														
	TOTAL	<1	1-4	5-9	10-14	15-19	20-24	25-34	35-44	45-54	55-64	65-74	75-84	85+	UNK
CONGENITAL MALFORMATIONS (Cont.)															
Congenital Malformations of Heart	134	61	9	3	4	2	3	12	11	10	9	4	2	4	0
Other Cong Malfs of Circ Sys	32	10	0	0	0	0	0	3	2	2	1	1	5	8	0
Congenital Malfs of Respiratory Sys	17	14	0	0	0	0	1	1	1	0	0	0	0	0	0
Other Cong Malfs & Deformations	158	86	5	1	3	3	1	5	7	10	12	7	8	10	0
Downs Syndrome	63	5	0	0	1	0	1	3	4	17	27	5	0	0	0
All Other Chromosomal Abnorm	60	52	1	2	1	2	0	1	1	0	0	0	0	0	0
SYMPTOMS, SIGNS & ABNORMAL FINDINGS	3,800	131	21	6	4	17	46	123	133	228	257	367	653	1,810	4
Senility	1,859	0	0	0	0	0	0	0	0	4	15	125	374	1,341	0
Sudden Infant Death Syndrome	59	59	0	0	0	0	0	0	0	0	0	0	0	0	0
Other Unknown Mortality Causes	1,163	68	18	4	2	16	39	112	118	177	182	152	123	148	4
Other Symp/Signs/Abnor Lab Find	719	4	3	2	2	1	7	11	15	47	60	90	156	321	0
EXTERNAL CAUSES OF MORTALITY	14,909	112	122	58	68	453	1,020	2,009	1,817	2,188	2,020	1,377	1,546	2,116	3
Unint Inj: Railway	35	0	0	0	0	1	5	10	6	7	5	1	0	0	0
Unint Inj: MV Collision: Pedestrian	244	0	4	1	5	17	15	22	33	50	58	18	14	7	0
Unint Inj: MV Coll: Pedal Cyclist	129	0	0	2	1	5	3	12	22	30	33	16	2	3	0
Unint Inj: Motorcyclist No Train	518	0	0	0	0	22	92	113	84	84	78	37	5	3	0
Unint Inj: Motorcyclist Coll-Train	0	0	0	0	0	0	0	0	0	0	0	0	0	0	0
Unint Inj: MV Coll: Train	2	0	0	0	0	0	1	1	0	0	0	0	0	0	0
Unint Inj: MV Coll: with Non-MV	115	0	1	0	0	11	20	23	21	13	11	6	6	3	0
Unint Inj: Car/P-up/Van & Oth MV	286	0	2	4	2	19	29	43	36	33	28	29	38	23	0
Unint Inj: Heavy Veh/Bus & Oth MV	14	0	0	0	0	0	0	2	0	4	7	1	0	0	0
Unint Inj: MV Noncollision Accid	84	1	1	0	1	8	17	13	11	12	11	4	4	1	0
Unint Inj: Special-Use MV Accident	41	1	0	2	1	0	3	5	3	9	6	2	5	4	0
Unint Inj: MV Other & Unspec	1,512	3	12	11	12	100	194	244	185	204	206	151	114	76	0
Unint Inj: Streetcar	0	0	0	0	0	0	0	0	0	0	0	0	0	0	0
Unint Inj: Other Land Transport	51	0	1	1	0	3	1	3	8	10	10	6	6	2	0
Unint Inj: Water Transport	39	0	1	0	0	3	5	4	5	6	9	6	0	0	0
Unint Inj: Air & Space Transport	41	0	0	0	0	1	1	4	9	6	12	3	4	1	0
Unint Inj: Other Transp & Sequelae	69	0	0	0	1	1	1	6	13	11	17	14	5	0	0
Unint Inj: Fall-Same Level	1,256	0	0	0	0	1	0	7	7	41	64	136	309	691	0
Unint Inj: Fall-One Level to Another	134	0	0	1	1	1	2	7	9	21	16	29	27	20	0
Unint Inj: Fall-Unspecified	1,480	0	0	0	0	0	0	1	11	28	62	161	432	785	0
Unint Inj: Firearms Discharge	41	1	1	1	0	3	5	6	5	8	5	3	1	2	0
Unint Inj: Explosion	4	0	0	0	0	0	0	1	1	2	0	0	0	0	0
Unint Inj: Drowning & Submersion	430	6	62	13	3	14	21	44	34	64	67	44	38	19	1
Unint Inj: Inhal/Ingest--Obs Resp	297	1	3	0	0	2	2	3	8	21	42	40	70	105	0
Unint Inj: Other Breath Threats	123	80	3	3	1	1	1	2	5	6	9	9	2	1	0
Unint Inj: Electric Current Exposure	16	0	0	0	0	0	1	4	4	0	2	4	1	0	0
Unint Inj: Radiation Exposure	0	0	0	0	0	0	0	0	0	0	0	0	0	0	0
Unint Inj: Smoke/Fire/Flame Expos	127	1	2	6	3	3	2	7	5	18	25	26	21	8	0
Unint Inj: Heat/Hot Sub Contact	4	0	0	0	0	0	0	0	0	0	0	2	1	1	0
Unint Inj: Lightning	3	0	0	0	0	0	0	1	1	1	0	0	0	0	0
Unint Inj: Equake/Volc/Aval/Lslide	0	0	0	0	0	0	0	0	0	0	0	0	0	0	0
Unint Inj: Cataclysmic Storm/Flood	3	0	0	0	0	0	0	1	0	1	1	0	0	0	0
Unint Inj: Poison-Drugs/Biol Subs	2,587	1	3	0	0	24	177	649	633	604	396	77	13	9	1
Unint Inj: Poison-Oth Sol/Liq	111	0	0	0	0	0	5	13	17	31	36	6	3	0	0
Unint Inj: Poison-Oth Gases/Vapors	51	0	0	0	1	2	4	7	13	7	5	3	3	6	0
Unint Inj: Other Sequelae	499	3	5	3	5	3	9	30	25	47	77	65	82	145	0
Suicide: Drugs & Biol Subs	437	0	0	0	1	7	12	33	54	109	113	60	27	21	0
Suicide: Other Sol/Liq & Vapor	15	0	0	0	0	0	0	3	4	3	4	1	0	0	0
Suicide: Other Gases & Vapors	86	0	0	0	0	3	4	13	7	24	13	12	7	3	0

TABLE D-10 (Cont.): RESIDENT DEATHS FOR 358 CAUSE GROUPS, BY AGE GROUP, FLORIDA, 2015

	AGE GROUPS														
	TOTAL	<1	1-4	5-9	10-14	15-19	20-24	25-34	35-44	45-54	55-64	65-74	75-84	85+	UNK
EXTERNAL CAUSES OF MORTALITY (Cont.)															
Suicide: Hang/Strangle/Suffocate	755	0	0	0	10	41	53	107	134	190	125	52	27	16	0
Suicide: Firearms Discharge	1,621	0	0	0	9	32	98	204	176	273	289	235	201	104	0
Suicide: Jump From High Place	62	0	0	0	0	3	4	8	9	9	16	9	2	2	0
Suicide: Other Unspec Sequelae	176	0	0	0	0	6	13	30	31	34	34	13	3	12	0
Homicide: Drugs/Biol/Noxious Subs	3	0	2	0	0	0	0	1	0	0	0	0	0	0	0
Homicide: Hang/Strangle/Suffocate	44	3	1	2	0	0	1	12	6	9	5	1	2	2	0
Homicide: Firearms Discharge	873	2	2	3	6	97	193	254	137	91	49	20	15	4	0
Homicide: Sharp Object	91	0	0	0	0	6	13	20	17	15	13	4	2	0	1
Homicide: Blunt Object	3	0	0	0	0	0	0	0	0	1	2	0	0	0	0
Homicide: Bodily Force	4	0	0	0	0	0	0	0	0	2	1	1	0	0	0
Homicide: Sex Assault-Body Force	0	0	0	0	0	0	0	0	0	0	0	0	0	0	0
Homicide: Neg/Aban/Oth Maltreat	11	4	5	0	1	0	0	0	0	0	1	0	0	0	0
Homicide: Other Sequelae	156	3	11	5	0	8	7	22	16	28	24	17	11	4	0
Undet Inj: Poison-Drugs/Biol Subs	2	0	0	0	0	0	1	0	0	1	0	0	0	0	0
Undet Inj: Poison-Oth Sol/Liq	0	0	0	0	0	0	0	0	0	0	0	0	0	0	0
Undet Inj: Poison-Other Gases/Vap	1	0	0	0	0	0	0	0	0	1	0	0	0	0	0
Undet Inj: Firearms Discharge	1	0	0	0	0	0	0	0	0	0	0	1	0	0	0
Undet Inj: Fall/Jump/Push	0	0	0	0	0	0	0	0	0	0	0	0	0	0	0
Undet Inj: Other Sequelae	3	0	0	0	0	0	1	1	0	0	1	0	0	0	0
Legal: Execution	2	0	0	0	0	0	0	0	1	0	1	0	0	0	0
Legal: Other Interven & Seque	17	0	0	0	0	2	2	5	3	3	0	1	1	0	0
War Operations & Sequelae	0	0	0	0	0	0	0	0	0	0	0	0	0	0	0
Med/Surg Care: Therapy-Drug/Med	19	0	0	0	1	0	0	2	1	2	6	3	3	1	0
Med/Surg Care: Misadventure	5	0	0	0	0	0	0	1	0	0	2	1	1	0	0
Med/Surg Care: Oth Complications	176	2	0	0	3	3	2	5	7	14	23	47	38	32	0

ICD-10 codes associated with each cause of death group are presented in Appendix 4.

TABLE D-11: RESIDENT DEATHS FOR SELECTED CAUSES, BY AGE GROUPS, BY COUNTY, FLORIDA, 2015

	AGE GROUPS														
	TOTAL	<1	1-4	5-9	10-14	15-19	20-24	25-34	35-44	45-54	55-64	65-74	75-84	85+	UNK
FLORIDA	191,488	1,400	264	146	155	600	1,339	3,208	4,556	11,400	23,894	34,918	46,378	63,218	12
Heart Diseases	45,199	17	7	5	6	16	48	197	572	2,051	4,675	7,330	11,127	19,146	2
Cancer	43,877	2	26	37	22	29	56	241	702	2,857	8,006	12,089	11,698	8,112	0
Chronic Lower Resp Diseases	11,685	2	0	3	7	3	4	17	38	288	1,224	2,674	3,770	3,655	0
Stroke	11,410	1	6	1	4	4	9	41	106	345	830	1,529	2,962	5,572	0
Unintentional Injury	10,346	98	101	48	37	245	616	1,288	1,214	1,379	1,298	899	1,206	1,915	2
Alzheimer's Disease	7,021	0	0	0	0	0	0	0	1	5	60	361	1,886	4,708	0
Diabetes Mellitus	5,394	0	0	1	1	8	6	38	95	406	934	1,409	1,390	1,106	0
Nephritis	3,194	7	1	1	0	2	1	25	55	152	353	586	940	1,071	0
Suicide	3,152	0	0	0	20	92	184	398	415	642	594	382	267	158	0
Chronic Liver Disease/Cirrhosis	3,075	0	0	0	0	1	0	27	152	653	1,086	680	355	121	0
Influenza & Pneumonia	2,666	7	3	2	2	0	4	21	33	107	223	439	731	1,093	1
Septicemia	2,361	15	3	0	3	3	6	21	51	149	302	497	647	664	0
Parkinson's Disease	2,226	0	0	0	0	0	0	0	0	5	51	333	858	979	0
Hypertension	2,185	1	0	0	0	1	1	9	35	97	269	378	533	861	0
Benign Neoplasms	1,470	3	1	3	2	1	3	10	22	65	151	316	439	454	0
Homicide	1,185	12	21	10	7	111	214	309	176	146	95	43	30	10	1
Pneumonitis	1,022	0	0	0	0	0	0	8	8	17	72	134	243	539	1
Human Immunodeficiency Virus	873	1	1	0	0	0	15	78	129	276	240	94	34	5	0
Perinatal Period Conditions	760	756	3	0	0	0	0	0	0	1	0	0	0	0	0
Aortic Aneurysm & Dissection	686	0	0	0	1	0	0	5	24	40	84	148	211	173	0
Viral Hepatitis	548	0	0	0	0	0	1	0	19	98	283	99	36	12	0
Congenital Malformations	526	266	20	9	10	8	8	25	32	40	50	18	17	23	0
Atherosclerosis	485	0	0	0	0	0	0	0	1	5	36	77	146	220	0
Anemias	355	1	4	3	2	2	7	16	9	22	38	63	70	118	0
Nutritional Deficiencies	316	1	0	0	0	0	0	0	4	5	18	41	61	186	0
All Other Natural Causes	29,245	208	67	23	27	69	150	420	651	1,528	2,889	4,246	6,678	12,284	5
All Other External Causes	226	2	0	0	4	5	6	14	12	21	33	53	43	33	0

	AGE GROUPS														
	TOTAL	<1	1-4	5-9	10-14	15-19	20-24	25-34	35-44	45-54	55-64	65-74	75-84	85+	UNK
ALACHUA	1,882	20	6	2	1	7	18	42	50	122	280	353	407	574	0
Heart Diseases	332	1	0	0	0	1	2	1	2	14	54	58	81	118	0
Cancer	447	0	2	1	0	0	1	6	7	29	91	143	100	67	0
Chronic Lower Resp Diseases	83	0	0	0	0	0	0	1	0	5	13	18	27	19	0
Stroke	102	0	0	0	0	0	0	0	1	4	14	22	22	39	0
Unintentional Injury	112	0	1	0	1	2	8	15	16	11	8	13	9	28	0
Alzheimer's Disease	40	0	0	0	0	0	0	0	0	0	2	4	12	22	0
Diabetes Mellitus	60	0	0	0	0	0	1	2	2	5	14	20	9	7	0
Nephritis	38	0	0	0	0	0	0	0	1	4	4	4	13	12	0
Suicide	31	0	0	0	0	2	1	8	4	6	3	2	4	1	0
Chronic Liver Disease/Cirrhosis	27	0	0	0	0	0	0	1	3	4	9	7	3	0	0
Influenza & Pneumonia	11	0	0	0	0	0	0	0	0	0	0	1	3	7	0
Septicemia	20	0	0	0	0	0	0	0	0	6	3	5	2	4	0
Parkinson's Disease	34	0	0	0	0	0	0	0	0	0	2	2	12	18	0
Hypertension	18	0	0	0	0	0	0	0	0	0	3	1	7	7	0
Benign Neoplasms	9	0	0	0	0	0	0	0	0	0	1	2	4	2	0
Homicide	6	0	0	0	0	0	1	0	2	2	0	0	1	0	0
Pneumonitis	14	0	0	0	0	0	0	0	0	0	2	1	4	7	0
Human Immunodeficiency Virus	8	0	0	0	0	0	1	2	1	0	3	0	1	0	0
Perinatal Period Conditions	10	10	0	0	0	0	0	0	0	0	0	0	0	0	0
Aortic Aneurysm & Dissection	3	0	0	0	0	0	0	0	1	0	0	1	0	1	0
Viral Hepatitis	9	0	0	0	0	0	0	0	0	3	6	0	0	0	0
Congenital Malformations	12	6	1	0	0	0	1	0	1	1	2	0	0	0	0
Atherosclerosis	4	0	0	0	0	0	0	0	0	0	0	0	2	2	0
Anemias	2	0	0	0	0	0	0	0	0	0	0	0	1	1	0
Nutritional Deficiencies	2	0	0	0	0	0	0	0	0	1	0	1	0	0	0
All Other Natural Causes	444	3	2	1	0	2	2	6	9	27	46	45	90	211	0
All Other External Causes	4	0	0	0	0	0	0	0	0	0	0	3	0	1	0

ICD-10 codes associated with each cause of death group are presented in Appendix 3.

TABLE D-11 (Cont.): RESIDENT DEATHS FOR SELECTED CAUSES, BY AGE GROUPS, BY COUNTY, FLORIDA, 2015

	AGE GROUPS														
	TOTAL	<1	1-4	5-9	10-14	15-19	20-24	25-34	35-44	45-54	55-64	65-74	75-84	85+	UNK
BAKER	236	4	0	0	1	1	3	5	4	12	37	53	69	47	0
Heart Diseases	40	0	0	0	0	0	0	0	0	1	7	12	9	11	0
Cancer	45	0	0	0	0	0	0	0	1	2	9	16	15	2	0
Chronic Lower Resp Diseases	18	0	0	0	0	0	0	0	0	0	3	2	10	3	0
Stroke	8	0	0	0	0	0	0	0	0	0	1	2	2	3	0
Unintentional Injury	17	0	0	0	0	1	2	1	1	3	4	1	3	1	0
Alzheimer's Disease	10	0	0	0	0	0	0	0	0	0	0	0	4	6	0
Diabetes Mellitus	8	0	0	0	0	0	0	0	0	1	3	1	3	0	0
Nephritis	3	0	0	0	0	0	0	0	0	0	1	0	2	0	0
Suicide	3	0	0	0	0	0	0	0	0	1	1	1	0	0	0
Chronic Liver Disease/Cirrhosis	3	0	0	0	0	0	0	0	0	0	2	1	0	0	0
Influenza & Pneumonia	4	0	0	0	0	0	0	0	0	0	1	2	0	1	0
Septicemia	7	0	0	0	0	0	0	0	1	0	1	2	1	2	0
Parkinson's Disease	3	0	0	0	0	0	0	0	0	0	0	0	2	1	0
Hypertension	2	0	0	0	0	0	0	0	0	0	1	0	1	0	0
Benign Neoplasms	2	0	0	0	0	0	0	0	0	0	0	1	0	1	0
Homicide	0	0	0	0	0	0	0	0	0	0	0	0	0	0	0
Pneumonitis	4	0	0	0	0	0	0	0	0	0	0	2	0	2	0
Human Immunodeficiency Virus	1	0	0	0	0	0	0	0	0	1	0	0	0	0	0
Perinatal Period Conditions	2	2	0	0	0	0	0	0	0	0	0	0	0	0	0
Aortic Aneurysm & Dissection	0	0	0	0	0	0	0	0	0	0	0	0	0	0	0
Viral Hepatitis	0	0	0	0	0	0	0	0	0	0	0	0	0	0	0
Congenital Malformations	2	1	0	0	1	0	0	0	0	0	0	0	0	0	0
Atherosclerosis	0	0	0	0	0	0	0	0	0	0	0	0	0	0	0
Anemias	1	0	0	0	0	0	0	0	0	0	0	0	0	1	0
Nutritional Deficiencies	2	0	0	0	0	0	0	0	0	0	0	1	1	0	0
All Other Natural Causes	51	1	0	0	0	0	1	4	1	3	3	9	16	13	0
All Other External Causes	0	0	0	0	0	0	0	0	0	0	0	0	0	0	0

	AGE GROUPS														
	TOTAL	<1	1-4	5-9	10-14	15-19	20-24	25-34	35-44	45-54	55-64	65-74	75-84	85+	UNK
BAY	1,866	13	3	2	1	6	5	39	65	151	318	395	429	439	0
Heart Diseases	383	0	0	0	0	0	1	1	12	29	48	79	105	108	0
Cancer	244	0	1	1	0	0	0	0	5	19	60	60	60	38	0
Chronic Lower Resp Diseases	148	0	0	0	0	0	0	0	1	6	25	43	47	26	0
Stroke	74	0	0	0	0	0	0	0	0	4	11	17	19	23	0
Unintentional Injury	120	2	2	1	0	4	3	16	14	18	17	10	8	25	0
Alzheimer's Disease	89	0	0	0	0	0	0	0	0	0	1	6	35	47	0
Diabetes Mellitus	87	0	0	0	0	0	0	1	3	8	14	22	20	19	0
Nephritis	24	0	0	0	0	0	0	0	2	0	5	6	6	5	0
Suicide	37	0	0	0	1	2	0	7	6	7	8	4	2	0	0
Chronic Liver Disease/Cirrhosis	46	0	0	0	0	0	0	2	4	13	14	11	2	0	0
Influenza & Pneumonia	36	0	0	0	0	0	0	1	1	1	8	8	8	9	0
Septicemia	33	0	0	0	0	0	0	0	1	1	4	7	13	7	0
Parkinson's Disease	13	0	0	0	0	0	0	0	0	0	0	5	2	6	0
Hypertension	37	0	0	0	0	0	0	0	0	3	4	5	5	20	0
Benign Neoplasms	165	0	0	0	0	0	0	1	2	12	43	48	41	18	0
Homicide	8	0	0	0	0	0	0	3	0	2	3	0	0	0	0
Pneumonitis	9	0	0	0	0	0	0	0	0	0	0	2	3	4	0
Human Immunodeficiency Virus	7	0	0	0	0	0	0	0	2	2	2	0	1	0	0
Perinatal Period Conditions	4	4	0	0	0	0	0	0	0	0	0	0	0	0	0
Aortic Aneurysm & Dissection	6	0	0	0	0	0	0	0	0	0	1	2	2	1	0
Viral Hepatitis	15	0	0	0	0	0	1	0	2	5	6	1	0	0	0
Congenital Malformations	4	2	0	0	0	0	0	0	0	1	1	0	0	0	0
Atherosclerosis	3	0	0	0	0	0	0	0	0	0	0	1	0	2	0
Anemias	0	0	0	0	0	0	0	0	0	0	0	0	0	0	0
Nutritional Deficiencies	4	0	0	0	0	0	0	0	1	0	0	0	2	1	0
All Other Natural Causes	268	5	0	0	0	0	0	7	9	19	43	57	48	80	0
All Other External Causes	2	0	0	0	0	0	0	0	0	1	0	1	0	0	0

ICD-10 codes associated with each cause of death group are presented in Appendix 3.

TABLE D-11 (Cont.): RESIDENT DEATHS FOR SELECTED CAUSES, BY AGE GROUPS, BY COUNTY, FLORIDA, 2015

	AGE GROUPS														
	TOTAL	<1	1-4	5-9	10-14	15-19	20-24	25-34	35-44	45-54	55-64	65-74	75-84	85+	UNK
BRADFORD	300	5	0	0	0	2	2	3	13	26	47	58	71	73	0
Heart Diseases	62	0	0	0	0	0	0	0	1	2	9	9	14	27	0
Cancer	62	0	0	0	0	0	0	0	2	6	15	18	13	8	0
Chronic Lower Resp Diseases	23	0	0	0	0	0	0	0	0	0	5	10	5	3	0
Stroke	13	0	0	0	0	0	0	0	0	1	2	3	5	2	0
Unintentional Injury	25	0	0	0	0	2	2	1	2	8	4	2	3	1	0
Alzheimer's Disease	10	0	0	0	0	0	0	0	0	0	0	2	3	5	0
Diabetes Mellitus	6	0	0	0	0	0	0	0	0	1	4	0	1	0	0
Nephritis	3	0	0	0	0	0	0	0	0	0	0	1	0	2	0
Suicide	7	0	0	0	0	0	0	0	4	1	0	1	1	0	0
Chronic Liver Disease/Cirrhosis	5	0	0	0	0	0	0	0	0	2	1	2	0	0	0
Influenza & Pneumonia	2	0	0	0	0	0	0	0	0	1	0	0	0	1	0
Septicemia	3	0	0	0	0	0	0	0	0	1	1	0	1	0	0
Parkinson's Disease	4	0	0	0	0	0	0	0	0	0	0	0	1	3	0
Hypertension	3	0	0	0	0	0	0	0	1	0	0	0	1	1	0
Benign Neoplasms	0	0	0	0	0	0	0	0	0	0	0	0	0	0	0
Homicide	1	0	0	0	0	0	0	1	0	0	0	0	0	0	0
Pneumonitis	1	0	0	0	0	0	0	0	0	0	0	0	0	1	0
Human Immunodeficiency Virus	1	0	0	0	0	0	0	0	1	0	0	0	0	0	0
Perinatal Period Conditions	1	1	0	0	0	0	0	0	0	0	0	0	0	0	0
Aortic Aneurysm & Dissection	1	0	0	0	0	0	0	0	0	0	0	0	1	0	0
Viral Hepatitis	4	0	0	0	0	0	0	0	0	2	1	1	0	0	0
Congenital Malformations	2	1	0	0	0	0	0	0	0	0	0	0	1	0	0
Atherosclerosis	0	0	0	0	0	0	0	0	0	0	0	0	0	0	0
Anemias	1	0	0	0	0	0	0	0	0	0	0	0	0	1	0
Nutritional Deficiencies	1	0	0	0	0	0	0	0	0	0	0	1	0	0	0
All Other Natural Causes	58	3	0	0	0	0	0	1	2	1	4	8	21	18	0
All Other External Causes	1	0	0	0	0	0	0	0	0	0	1	0	0	0	0

	AGE GROUPS														
	TOTAL	<1	1-4	5-9	10-14	15-19	20-24	25-34	35-44	45-54	55-64	65-74	75-84	85+	UNK
BREVARD	6,945	33	5	6	3	20	32	92	144	426	885	1,277	1,818	2,204	0
Heart Diseases	1,627	0	0	0	0	0	0	4	14	72	161	261	429	686	0
Cancer	1,704	0	0	1	0	3	4	8	17	122	283	465	495	306	0
Chronic Lower Resp Diseases	448	0	0	0	0	1	0	0	2	9	56	92	149	139	0
Stroke	415	0	0	0	0	0	0	1	4	13	25	52	131	189	0
Unintentional Injury	338	2	3	1	1	6	15	37	52	64	48	35	31	43	0
Alzheimer's Disease	180	0	0	0	0	0	0	0	0	1	2	16	48	113	0
Diabetes Mellitus	153	0	0	0	0	0	0	0	2	7	30	38	38	38	0
Nephritis	112	0	0	0	0	0	0	0	1	2	9	16	44	40	0
Suicide	139	0	0	0	1	3	5	16	19	26	34	14	14	7	0
Chronic Liver Disease/Cirrhosis	140	0	0	0	0	0	0	0	3	34	54	27	15	7	0
Influenza & Pneumonia	100	0	0	1	0	0	1	2	1	3	10	13	37	32	0
Septicemia	83	0	0	0	0	0	0	0	2	5	9	19	24	24	0
Parkinson's Disease	78	0	0	0	0	0	0	0	0	0	3	10	29	36	0
Hypertension	72	0	0	0	0	0	0	0	0	7	13	16	15	21	0
Benign Neoplasms	52	0	0	0	0	0	0	0	1	3	4	12	14	18	0
Homicide	33	1	1	2	0	4	5	7	3	2	3	3	1	1	0
Pneumonitis	26	0	0	0	0	0	0	0	0	1	2	4	7	12	0
Human Immunodeficiency Virus	20	0	0	0	0	0	0	2	4	5	8	1	0	0	0
Perinatal Period Conditions	23	23	0	0	0	0	0	0	0	0	0	0	0	0	0
Aortic Aneurysm & Dissection	25	0	0	0	0	0	0	0	1	0	2	8	8	6	0
Viral Hepatitis	28	0	0	0	0	0	0	0	1	5	14	8	0	0	0
Congenital Malformations	15	4	1	0	0	1	0	0	3	1	2	0	2	1	0
Atherosclerosis	11	0	0	0	0	0	0	0	0	0	1	0	5	5	0
Anemias	12	0	0	0	0	1	0	0	0	0	1	3	1	6	0
Nutritional Deficiencies	11	0	0	0	0	0	0	0	0	0	0	3	3	5	0
All Other Natural Causes	1,091	3	0	1	1	1	2	15	14	43	108	160	274	469	0
All Other External Causes	9	0	0	0	0	0	0	0	0	1	3	1	4	0	0

ICD-10 codes associated with each cause of death group are presented in Appendix 3.

TABLE D-11 (Cont.): RESIDENT DEATHS FOR SELECTED CAUSES, BY AGE GROUPS, BY COUNTY, FLORIDA, 2015

	AGE GROUPS														
	TOTAL	<1	1-4	5-9	10-14	15-19	20-24	25-34	35-44	45-54	55-64	65-74	75-84	85+	UNK
BROWARD	14,654	121	30	13	9	41	116	290	376	905	1,807	2,432	3,244	5,269	1
Heart Diseases	3,622	1	1	0	1	3	1	21	47	143	335	563	763	1,742	1
Cancer	3,348	0	2	3	1	2	4	19	70	228	637	856	837	689	0
Chronic Lower Resp Diseases	751	0	0	0	0	0	0	1	1	12	68	144	256	269	0
Stroke	1,577	0	1	1	0	0	0	1	11	40	79	159	354	931	0
Unintentional Injury	760	2	6	6	2	18	67	123	111	129	109	43	64	80	0
Alzheimer's Disease	418	0	0	0	0	0	0	0	1	0	6	17	104	290	0
Diabetes Mellitus	377	0	0	0	0	2	0	4	9	33	70	93	104	62	0
Nephritis	306	2	0	0	0	0	0	3	5	18	34	55	78	111	0
Suicide	220	0	0	0	1	5	14	27	36	47	42	25	13	10	0
Chronic Liver Disease/Cirrhosis	196	0	0	0	0	0	0	1	5	56	61	41	26	6	0
Influenza & Pneumonia	159	0	1	0	0	0	1	4	6	10	15	28	33	61	0
Septicemia	155	2	0	0	0	0	1	2	1	9	15	27	46	52	0
Parkinson's Disease	192	0	0	0	0	0	0	0	0	1	4	29	68	90	0
Hypertension	140	0	0	0	0	0	0	0	2	5	25	14	29	65	0
Benign Neoplasms	115	0	0	0	0	1	0	0	2	5	9	24	38	36	0
Homicide	97	0	4	1	1	6	14	31	13	11	9	5	0	2	0
Pneumonitis	56	0	0	0	0	0	0	0	0	1	8	9	7	31	0
Human Immunodeficiency Virus	113	1	0	0	0	0	4	8	14	39	29	15	3	0	0
Perinatal Period Conditions	66	65	1	0	0	0	0	0	0	0	0	0	0	0	0
Aortic Aneurysm & Dissection	63	0	0	0	0	0	0	1	1	7	7	15	15	17	0
Viral Hepatitis	26	0	0	0	0	0	0	0	1	3	15	5	2	0	0
Congenital Malformations	48	28	2	0	1	1	0	4	1	4	5	0	0	2	0
Atherosclerosis	55	0	0	0	0	0	0	0	0	0	2	11	18	24	0
Anemias	34	0	1	1	0	0	0	2	0	0	5	5	8	12	0
Nutritional Deficiencies	7	0	0	0	0	0	0	0	0	0	0	0	1	6	0
All Other Natural Causes	1,736	19	11	1	2	3	10	37	39	103	216	245	372	678	0
All Other External Causes	17	1	0	0	0	0	0	1	0	1	2	4	5	3	0

	AGE GROUPS														
	TOTAL	<1	1-4	5-9	10-14	15-19	20-24	25-34	35-44	45-54	55-64	65-74	75-84	85+	UNK
CALHOUN	161	1	1	0	0	0	1	4	4	17	21	35	39	38	0
Heart Diseases	38	0	0	0	0	0	0	1	0	5	6	5	9	12	0
Cancer	41	0	0	0	0	0	0	0	2	5	6	11	12	5	0
Chronic Lower Resp Diseases	16	0	0	0	0	0	0	0	1	1	1	5	7	1	0
Stroke	5	0	0	0	0	0	0	0	0	0	0	1	2	2	0
Unintentional Injury	8	0	0	0	0	0	0	2	0	1	2	0	2	1	0
Alzheimer's Disease	10	0	0	0	0	0	0	0	0	0	0	0	2	8	0
Diabetes Mellitus	1	0	0	0	0	0	0	0	0	0	0	1	0	0	0
Nephritis	3	0	0	0	0	0	0	0	0	0	2	0	1	0	0
Suicide	1	0	0	0	0	0	1	0	0	0	0	0	0	0	0
Chronic Liver Disease/Cirrhosis	1	0	0	0	0	0	0	0	0	0	0	1	0	0	0
Influenza & Pneumonia	4	0	0	0	0	0	0	0	0	2	0	1	1	0	0
Septicemia	1	0	0	0	0	0	0	0	0	0	0	1	0	0	0
Parkinson's Disease	0	0	0	0	0	0	0	0	0	0	0	0	0	0	0
Hypertension	1	0	0	0	0	0	0	0	0	0	0	1	0	0	0
Benign Neoplasms	6	0	0	0	0	0	0	1	0	0	0	1	1	3	0
Homicide	1	0	1	0	0	0	0	0	0	0	0	0	0	0	0
Pneumonitis	0	0	0	0	0	0	0	0	0	0	0	0	0	0	0
Human Immunodeficiency Virus	0	0	0	0	0	0	0	0	0	0	0	0	0	0	0
Perinatal Period Conditions	1	1	0	0	0	0	0	0	0	0	0	0	0	0	0
Aortic Aneurysm & Dissection	0	0	0	0	0	0	0	0	0	0	0	0	0	0	0
Viral Hepatitis	1	0	0	0	0	0	0	0	0	0	0	1	0	0	0
Congenital Malformations	1	0	0	0	0	0	0	0	0	0	1	0	0	0	0
Atherosclerosis	0	0	0	0	0	0	0	0	0	0	0	0	0	0	0
Anemias	0	0	0	0	0	0	0	0	0	0	0	0	0	0	0
Nutritional Deficiencies	1	0	0	0	0	0	0	0	0	0	0	1	0	0	0
All Other Natural Causes	20	0	0	0	0	0	0	0	1	3	3	5	2	6	0
All Other External Causes	0	0	0	0	0	0	0	0	0	0	0	0	0	0	0

ICD-10 codes associated with each cause of death group are presented in Appendix 3.

TABLE D-11 (Cont.): RESIDENT DEATHS FOR SELECTED CAUSES, BY AGE GROUPS, BY COUNTY, FLORIDA, 2015

	AGE GROUPS														
	TOTAL	<1	1-4	5-9	10-14	15-19	20-24	25-34	35-44	45-54	55-64	65-74	75-84	85+	UNK
CHARLOTTE	2,582	7	1	0	1	4	10	14	35	113	268	495	674	960	0
Heart Diseases	576	0	0	0	0	0	1	1	4	15	53	82	155	265	0
Cancer	646	0	0	0	0	0	0	1	5	24	101	198	191	126	0
Chronic Lower Resp Diseases	175	0	0	0	0	0	0	0	0	5	11	35	56	68	0
Stroke	120	0	0	0	0	0	0	0	0	2	6	19	37	56	0
Unintentional Injury	83	1	1	0	0	2	5	8	6	12	13	11	6	18	0
Alzheimer's Disease	119	0	0	0	0	0	0	0	0	0	0	4	33	82	0
Diabetes Mellitus	64	0	0	0	0	0	0	0	0	3	12	16	15	18	0
Nephritis	53	0	0	0	0	0	0	0	1	5	1	8	18	20	0
Suicide	37	0	0	0	1	0	1	1	6	7	10	6	4	1	0
Chronic Liver Disease/Cirrhosis	48	0	0	0	0	0	0	0	0	12	14	13	5	4	0
Influenza & Pneumonia	65	0	0	0	0	0	0	1	1	4	2	9	16	32	0
Septicemia	59	0	0	0	0	0	0	0	2	2	4	16	13	22	0
Parkinson's Disease	38	0	0	0	0	0	0	0	0	0	0	8	15	15	0
Hypertension	25	0	0	0	0	0	0	0	0	1	0	5	5	14	0
Benign Neoplasms	14	0	0	0	0	0	0	0	0	0	0	4	4	6	0
Homicide	2	0	0	0	0	1	0	0	0	0	0	0	1	0	0
Pneumonitis	30	0	0	0	0	0	0	0	0	0	0	4	9	17	0
Human Immunodeficiency Virus	4	0	0	0	0	0	0	0	0	0	3	0	0	1	0
Perinatal Period Conditions	2	2	0	0	0	0	0	0	0	0	0	0	0	0	0
Aortic Aneurysm & Dissection	13	0	0	0	0	0	0	0	1	1	2	2	4	3	0
Viral Hepatitis	6	0	0	0	0	0	0	0	0	0	4	1	0	1	0
Congenital Malformations	5	2	0	0	0	0	0	0	1	1	0	1	0	0	0
Atherosclerosis	3	0	0	0	0	0	0	0	0	0	1	0	0	2	0
Anemias	5	0	0	0	0	0	0	0	0	0	0	1	0	4	0
Nutritional Deficiencies	4	0	0	0	0	0	0	0	0	0	1	1	1	1	0
All Other Natural Causes	383	2	0	0	0	1	2	2	8	19	29	50	86	184	0
All Other External Causes	3	0	0	0	0	0	1	0	0	0	1	1	0	0	0

	AGE GROUPS														
	TOTAL	<1	1-4	5-9	10-14	15-19	20-24	25-34	35-44	45-54	55-64	65-74	75-84	85+	UNK
CITRUS	2,546	10	4	2	0	5	5	17	32	138	274	487	758	814	0
Heart Diseases	696	0	0	0	0	0	0	2	4	24	65	113	208	280	0
Cancer	586	0	1	0	0	0	0	0	8	39	91	166	186	95	0
Chronic Lower Resp Diseases	254	0	0	0	0	0	0	1	1	7	26	54	83	82	0
Stroke	205	0	0	0	0	0	0	1	1	4	8	19	73	99	0
Unintentional Injury	122	2	2	0	0	3	1	8	8	15	12	18	23	30	0
Alzheimer's Disease	51	0	0	0	0	0	0	0	0	0	1	4	15	31	0
Diabetes Mellitus	65	0	0	0	0	0	0	1	0	5	12	10	23	14	0
Nephritis	19	0	0	0	0	0	0	0	0	0	3	4	7	5	0
Suicide	30	0	0	0	0	0	3	1	2	8	3	4	5	4	0
Chronic Liver Disease/Cirrhosis	61	0	0	0	0	0	0	0	1	16	17	15	11	1	0
Influenza & Pneumonia	14	0	0	0	0	0	0	0	0	0	1	3	2	8	0
Septicemia	11	0	0	0	0	0	0	0	0	0	3	4	3	1	0
Parkinson's Disease	33	0	0	0	0	0	0	0	0	0	0	4	16	13	0
Hypertension	68	0	0	0	0	0	0	0	0	2	6	14	22	24	0
Benign Neoplasms	16	0	0	1	0	0	0	0	0	0	2	3	6	4	0
Homicide	8	0	0	0	0	1	1	0	2	3	0	1	0	0	0
Pneumonitis	5	0	0	0	0	0	0	0	0	0	0	0	3	2	0
Human Immunodeficiency Virus	2	0	0	0	0	0	0	1	0	1	0	0	0	0	0
Perinatal Period Conditions	3	3	0	0	0	0	0	0	0	0	0	0	0	0	0
Aortic Aneurysm & Dissection	12	0	0	0	0	0	0	0	1	0	2	2	5	2	0
Viral Hepatitis	5	0	0	0	0	0	0	0	0	0	5	0	0	0	0
Congenital Malformations	5	4	0	0	0	0	0	0	0	0	1	0	0	0	0
Atherosclerosis	1	0	0	0	0	0	0	0	0	0	0	0	0	1	0
Anemias	1	0	0	0	0	0	0	0	0	1	0	0	0	0	0
Nutritional Deficiencies	1	0	0	0	0	0	0	0	0	0	0	0	0	1	0
All Other Natural Causes	270	1	1	1	0	1	0	2	4	12	16	49	66	117	0
All Other External Causes	2	0	0	0	0	0	0	0	0	1	0	0	1	0	0

ICD-10 codes associated with each cause of death group are presented in Appendix 3.

TABLE D-11 (Cont.): RESIDENT DEATHS FOR SELECTED CAUSES, BY AGE GROUPS, BY COUNTY, FLORIDA, 2015

	AGE GROUPS														
	TOTAL	<1	1-4	5-9	10-14	15-19	20-24	25-34	35-44	45-54	55-64	65-74	75-84	85+	UNK
CLAY	1,722	11	3	2	5	8	14	34	52	123	251	339	394	486	0
Heart Diseases	355	0	0	0	0	0	0	4	5	25	41	64	80	136	0
Cancer	416	0	1	2	1	0	1	0	8	35	91	112	108	57	0
Chronic Lower Resp Diseases	111	0	0	0	0	0	0	0	0	3	12	37	33	26	0
Stroke	75	0	0	0	0	0	0	0	2	4	7	11	23	28	0
Unintentional Injury	116	1	1	0	3	6	9	19	14	13	18	8	11	13	0
Alzheimer's Disease	30	0	0	0	0	0	0	0	0	0	0	1	6	23	0
Diabetes Mellitus	49	0	0	0	0	0	0	0	0	3	10	14	11	11	0
Nephritis	22	0	0	0	0	0	0	0	0	2	5	5	7	3	0
Suicide	30	0	0	0	0	1	1	5	3	7	6	5	1	1	0
Chronic Liver Disease/Cirrhosis	30	0	0	0	0	0	0	2	1	6	11	6	2	2	0
Influenza & Pneumonia	16	0	0	0	0	0	0	0	0	0	3	1	5	7	0
Septicemia	17	0	0	0	0	0	0	0	0	1	2	8	3	3	0
Parkinson's Disease	18	0	0	0	0	0	0	0	0	0	1	3	7	7	0
Hypertension	28	0	0	0	0	0	0	0	2	0	6	8	5	7	0
Benign Neoplasms	13	1	0	0	0	0	0	0	0	1	2	1	1	7	0
Homicide	7	0	0	0	0	0	1	1	3	1	1	0	0	0	0
Pneumonitis	7	0	0	0	0	0	0	0	0	0	0	1	3	3	0
Human Immunodeficiency Virus	2	0	0	0	0	0	0	1	1	0	0	0	0	0	0
Perinatal Period Conditions	4	3	1	0	0	0	0	0	0	0	0	0	0	0	0
Aortic Aneurysm & Dissection	6	0	0	0	0	0	0	0	1	0	0	2	1	2	0
Viral Hepatitis	4	0	0	0	0	0	0	0	0	2	2	0	0	0	0
Congenital Malformations	4	3	0	0	0	0	0	0	0	1	0	0	0	0	0
Atherosclerosis	42	0	0	0	0	0	0	0	0	0	0	9	13	20	0
Anemias	5	0	0	0	0	0	0	0	0	0	0	0	2	3	0
Nutritional Deficiencies	5	0	0	0	0	0	0	0	0	1	1	1	1	1	0
All Other Natural Causes	307	3	0	0	1	1	2	2	12	18	31	40	71	126	0
All Other External Causes	3	0	0	0	0	0	0	0	0	0	1	2	0	0	0

	AGE GROUPS														
	TOTAL	<1	1-4	5-9	10-14	15-19	20-24	25-34	35-44	45-54	55-64	65-74	75-84	85+	UNK
COLLIER	3,151	22	4	3	1	6	15	41	58	113	274	508	816	1,290	0
Heart Diseases	730	0	0	0	0	0	0	1	10	15	49	87	175	393	0
Cancer	815	0	1	1	0	0	1	3	9	22	106	206	268	198	0
Chronic Lower Resp Diseases	166	0	0	0	0	0	0	0	1	4	7	32	46	76	0
Stroke	222	0	0	0	0	0	0	0	2	3	6	21	51	139	0
Unintentional Injury	196	0	3	1	0	3	8	18	14	20	21	14	27	67	0
Alzheimer's Disease	144	0	0	0	0	0	0	0	0	0	0	7	33	104	0
Diabetes Mellitus	58	0	0	0	0	0	0	0	1	5	7	12	17	16	0
Nephritis	31	0	0	0	0	0	0	0	0	2	1	6	9	13	0
Suicide	44	0	0	0	0	1	2	6	4	7	8	8	5	3	0
Chronic Liver Disease/Cirrhosis	61	0	0	0	0	0	0	2	3	14	18	13	8	3	0
Influenza & Pneumonia	37	0	0	0	0	0	0	2	0	0	2	4	6	23	0
Septicemia	20	0	0	0	0	0	0	0	1	1	2	2	8	6	0
Parkinson's Disease	49	0	0	0	0	0	0	0	0	0	0	5	14	30	0
Hypertension	32	0	0	0	0	0	0	0	1	0	3	3	11	14	0
Benign Neoplasms	20	0	0	0	0	0	0	0	0	0	2	3	7	8	0
Homicide	5	0	0	0	0	1	0	1	0	2	1	0	0	0	0
Pneumonitis	10	0	0	0	0	0	0	0	0	0	0	2	5	3	0
Human Immunodeficiency Virus	2	0	0	0	0	0	0	0	1	0	0	1	0	0	0
Perinatal Period Conditions	15	15	0	0	0	0	0	0	0	0	0	0	0	0	0
Aortic Aneurysm & Dissection	12	0	0	0	0	0	0	0	0	1	2	0	3	6	0
Viral Hepatitis	8	0	0	0	0	0	0	0	0	1	3	1	3	0	0
Congenital Malformations	9	6	0	0	1	0	0	0	0	0	0	1	0	1	0
Atherosclerosis	16	0	0	0	0	0	0	0	0	0	1	0	6	9	0
Anemias	6	0	0	1	0	0	0	0	0	0	1	1	1	2	0
Nutritional Deficiencies	7	0	0	0	0	0	0	0	0	0	0	0	1	6	0
All Other Natural Causes	433	1	0	0	0	1	4	8	11	16	34	78	112	168	0
All Other External Causes	3	0	0	0	0	0	0	0	0	0	0	1	0	2	0

ICD-10 codes associated with each cause of death group are presented in Appendix 3.

TABLE D-11 (Cont.): RESIDENT DEATHS FOR SELECTED CAUSES, BY AGE GROUPS, BY COUNTY, FLORIDA, 2015

	AGE GROUPS														
	TOTAL	<1	1-4	5-9	10-14	15-19	20-24	25-34	35-44	45-54	55-64	65-74	75-84	85+	UNK
COLUMBIA	752	8	1	0	1	4	4	17	19	41	138	183	171	165	0
Heart Diseases	144	0	0	0	0	0	1	0	4	8	27	35	35	34	0
Cancer	179	0	0	0	1	0	0	2	3	9	51	51	38	24	0
Chronic Lower Resp Diseases	58	0	0	0	0	0	0	0	0	1	6	20	15	16	0
Stroke	57	0	0	0	0	0	0	3	0	1	9	10	17	17	0
Unintentional Injury	45	0	1	0	0	1	1	9	6	7	9	4	5	2	0
Alzheimer's Disease	15	0	0	0	0	0	0	0	0	0	0	2	4	9	0
Diabetes Mellitus	26	0	0	0	0	0	0	0	0	3	3	13	5	2	0
Nephritis	13	0	0	0	0	0	0	0	0	0	2	1	4	6	0
Suicide	10	0	0	0	0	0	1	1	1	4	0	2	0	1	0
Chronic Liver Disease/Cirrhosis	16	0	0	0	0	0	0	1	0	4	5	4	2	0	0
Influenza & Pneumonia	6	0	0	0	0	0	0	0	1	0	0	1	1	3	0
Septicemia	9	0	0	0	0	0	0	0	0	0	0	7	1	1	0
Parkinson's Disease	1	0	0	0	0	0	0	0	0	0	0	0	0	1	0
Hypertension	2	0	0	0	0	0	0	0	0	0	1	0	0	1	0
Benign Neoplasms	4	0	0	0	0	0	0	0	0	0	0	2	1	1	0
Homicide	8	0	0	0	0	3	1	1	1	0	1	1	0	0	0
Pneumonitis	4	0	0	0	0	0	0	0	0	0	0	2	1	1	0
Human Immunodeficiency Virus	1	0	0	0	0	0	0	0	0	0	1	0	0	0	0
Perinatal Period Conditions	3	3	0	0	0	0	0	0	0	0	0	0	0	0	0
Aortic Aneurysm & Dissection	3	0	0	0	0	0	0	0	0	0	0	0	2	1	0
Viral Hepatitis	2	0	0	0	0	0	0	0	0	0	2	0	0	0	0
Congenital Malformations	2	0	0	0	0	0	0	0	0	0	1	1	0	0	0
Atherosclerosis	1	0	0	0	0	0	0	0	0	1	0	0	0	0	0
Anemias	2	0	0	0	0	0	0	0	0	0	0	1	0	1	0
Nutritional Deficiencies	0	0	0	0	0	0	0	0	0	0	0	0	0	0	0
All Other Natural Causes	141	5	0	0	0	0	0	0	3	3	20	26	40	44	0
All Other External Causes	0	0	0	0	0	0	0	0	0	0	0	0	0	0	0

	AGE GROUPS														
	TOTAL	<1	1-4	5-9	10-14	15-19	20-24	25-34	35-44	45-54	55-64	65-74	75-84	85+	UNK
MIAMI-DADE	19,395	157	18	17	16	82	190	335	456	1,167	2,213	3,098	4,844	6,801	1
Heart Diseases	5,299	2	0	2	0	1	7	14	54	214	499	772	1,358	2,376	0
Cancer	4,199	0	2	4	3	8	8	27	97	301	735	1,026	1,150	838	0
Chronic Lower Resp Diseases	907	0	0	0	1	2	0	0	4	21	64	129	300	386	0
Stroke	1,380	0	1	0	0	2	1	1	9	42	96	165	341	722	0
Unintentional Injury	796	4	6	3	4	26	80	106	89	114	96	62	101	105	0
Alzheimer's Disease	832	0	0	0	0	0	0	0	0	1	4	32	235	560	0
Diabetes Mellitus	714	0	0	0	0	1	1	4	12	47	102	180	182	185	0
Nephritis	347	0	0	0	0	0	0	5	5	13	40	73	102	109	0
Suicide	261	0	0	0	2	2	13	30	35	52	51	28	30	18	0
Chronic Liver Disease/Cirrhosis	250	0	0	0	0	0	0	0	7	42	82	59	43	17	0
Influenza & Pneumonia	242	0	0	0	0	0	0	0	2	11	17	29	77	106	0
Septicemia	198	5	0	0	1	0	1	1	2	7	25	35	56	65	0
Parkinson's Disease	269	0	0	0	0	0	0	0	0	0	10	30	112	117	0
Hypertension	213	1	0	0	0	0	0	0	4	6	27	38	55	82	0
Benign Neoplasms	140	0	1	0	0	0	1	1	2	8	14	35	35	43	0
Homicide	233	0	0	1	1	29	54	61	32	31	10	7	6	0	1
Pneumonitis	99	0	0	0	0	0	0	0	1	0	9	9	19	61	0
Human Immunodeficiency Virus	187	0	0	0	0	0	2	20	22	60	46	26	11	0	0
Perinatal Period Conditions	99	99	0	0	0	0	0	0	0	0	0	0	0	0	0
Aortic Aneurysm & Dissection	57	0	0	0	0	0	0	1	2	5	8	10	17	14	0
Viral Hepatitis	43	0	0	0	0	0	0	0	0	10	15	8	7	3	0
Congenital Malformations	62	33	1	2	2	0	4	4	3	2	4	3	2	2	0
Atherosclerosis	19	0	0	0	0	0	0	0	0	0	2	2	7	8	0
Anemias	46	1	0	0	0	1	0	6	2	6	4	6	9	11	0
Nutritional Deficiencies	14	0	0	0	0	0	0	0	0	0	2	3	3	6	0
All Other Natural Causes	2,471	12	7	5	2	9	18	54	71	171	248	325	584	965	0
All Other External Causes	18	0	0	0	0	1	0	0	1	3	3	6	2	2	0

ICD-10 codes associated with each cause of death group are presented in Appendix 3.

TABLE D-11 (Cont.): RESIDENT DEATHS FOR SELECTED CAUSES, BY AGE GROUPS, BY COUNTY, FLORIDA, 2015

	AGE GROUPS														
	TOTAL	<1	1-4	5-9	10-14	15-19	20-24	25-34	35-44	45-54	55-64	65-74	75-84	85+	UNK
DESOTO	343	5	0	0	1	0	2	8	10	14	43	74	106	80	0
Heart Diseases	72	0	0	0	0	0	0	2	1	2	4	16	24	23	0
Cancer	94	0	0	0	0	0	0	0	0	9	19	21	27	18	0
Chronic Lower Resp Diseases	21	0	0	0	0	0	0	0	0	0	1	10	5	5	0
Stroke	19	0	0	0	0	0	0	0	0	0	2	3	10	4	0
Unintentional Injury	17	1	0	0	1	0	2	2	6	0	1	1	3	0	0
Alzheimer's Disease	5	0	0	0	0	0	0	0	0	0	0	1	3	1	0
Diabetes Mellitus	12	0	0	0	0	0	0	0	0	0	1	4	5	2	0
Nephritis	4	0	0	0	0	0	0	0	0	0	2	1	0	1	0
Suicide	7	0	0	0	0	0	0	1	1	1	1	2	1	0	0
Chronic Liver Disease/Cirrhosis	7	0	0	0	0	0	0	0	1	1	4	1	0	0	0
Influenza & Pneumonia	5	0	0	0	0	0	0	1	0	0	0	0	4	0	0
Septicemia	6	0	0	0	0	0	0	0	1	0	1	0	2	2	0
Parkinson's Disease	4	0	0	0	0	0	0	0	0	0	0	3	1	0	0
Hypertension	3	0	0	0	0	0	0	0	0	0	0	1	1	1	0
Benign Neoplasms	1	0	0	0	0	0	0	0	0	0	0	0	0	1	0
Homicide	0	0	0	0	0	0	0	0	0	0	0	0	0	0	0
Pneumonitis	1	0	0	0	0	0	0	0	0	0	0	0	1	0	0
Human Immunodeficiency Virus	0	0	0	0	0	0	0	0	0	0	0	0	0	0	0
Perinatal Period Conditions	1	1	0	0	0	0	0	0	0	0	0	0	0	0	0
Aortic Aneurysm & Dissection	1	0	0	0	0	0	0	0	0	0	0	0	1	0	0
Viral Hepatitis	0	0	0	0	0	0	0	0	0	0	0	0	0	0	0
Congenital Malformations	2	2	0	0	0	0	0	0	0	0	0	0	0	0	0
Atherosclerosis	0	0	0	0	0	0	0	0	0	0	0	0	0	0	0
Anemias	0	0	0	0	0	0	0	0	0	0	0	0	0	0	0
Nutritional Deficiencies	0	0	0	0	0	0	0	0	0	0	0	0	0	0	0
All Other Natural Causes	61	1	0	0	0	0	0	2	0	1	7	10	18	22	0
All Other External Causes	0	0	0	0	0	0	0	0	0	0	0	0	0	0	0

	AGE GROUPS														
	TOTAL	<1	1-4	5-9	10-14	15-19	20-24	25-34	35-44	45-54	55-64	65-74	75-84	85+	UNK
DIXIE	230	1	0	0	0	1	2	1	3	19	39	63	60	41	0
Heart Diseases	52	0	0	0	0	0	0	0	0	3	6	16	13	14	0
Cancer	59	0	0	0	0	0	0	0	0	4	13	22	16	4	0
Chronic Lower Resp Diseases	24	0	0	0	0	0	0	0	0	1	4	8	7	4	0
Stroke	12	0	0	0	0	0	0	0	0	0	1	1	7	3	0
Unintentional Injury	16	0	0	0	0	1	1	0	3	5	2	1	2	1	0
Alzheimer's Disease	0	0	0	0	0	0	0	0	0	0	0	0	0	0	0
Diabetes Mellitus	4	0	0	0	0	0	0	1	0	0	2	0	1	0	0
Nephritis	6	0	0	0	0	0	0	0	0	0	2	2	1	1	0
Suicide	5	0	0	0	0	0	1	0	0	1	0	2	1	0	0
Chronic Liver Disease/Cirrhosis	6	0	0	0	0	0	0	0	0	3	1	1	1	0	0
Influenza & Pneumonia	1	0	0	0	0	0	0	0	0	0	0	0	0	1	0
Septicemia	0	0	0	0	0	0	0	0	0	0	0	0	0	0	0
Parkinson's Disease	4	0	0	0	0	0	0	0	0	0	0	0	3	1	0
Hypertension	1	0	0	0	0	0	0	0	0	0	0	0	1	0	0
Benign Neoplasms	0	0	0	0	0	0	0	0	0	0	0	0	0	0	0
Homicide	1	0	0	0	0	0	0	0	0	0	1	0	0	0	0
Pneumonitis	0	0	0	0	0	0	0	0	0	0	0	0	0	0	0
Human Immunodeficiency Virus	0	0	0	0	0	0	0	0	0	0	0	0	0	0	0
Perinatal Period Conditions	1	1	0	0	0	0	0	0	0	0	0	0	0	0	0
Aortic Aneurysm & Dissection	1	0	0	0	0	0	0	0	0	0	0	0	0	1	0
Viral Hepatitis	3	0	0	0	0	0	0	0	0	0	3	0	0	0	0
Congenital Malformations	0	0	0	0	0	0	0	0	0	0	0	0	0	0	0
Atherosclerosis	0	0	0	0	0	0	0	0	0	0	0	0	0	0	0
Anemias	0	0	0	0	0	0	0	0	0	0	0	0	0	0	0
Nutritional Deficiencies	0	0	0	0	0	0	0	0	0	0	0	0	0	0	0
All Other Natural Causes	34	0	0	0	0	0	0	0	0	2	4	10	7	11	0
All Other External Causes	0	0	0	0	0	0	0	0	0	0	0	0	0	0	0

ICD-10 codes associated with each cause of death group are presented in Appendix 3.

TABLE D-11 (Cont.): RESIDENT DEATHS FOR SELECTED CAUSES, BY AGE GROUPS, BY COUNTY, FLORIDA, 2015

	AGE GROUPS														
	TOTAL	<1	1-4	5-9	10-14	15-19	20-24	25-34	35-44	45-54	55-64	65-74	75-84	85+	UNK
DUVAL	7,815	103	17	8	10	44	79	197	290	655	1,287	1,464	1,648	2,013	0
Heart Diseases	1,602	1	0	1	0	1	4	9	42	120	264	269	360	531	0
Cancer	1,663	1	2	1	0	3	2	21	32	137	383	499	365	217	0
Chronic Lower Resp Diseases	430	0	0	0	1	0	1	1	2	18	75	108	122	102	0
Stroke	468	0	1	0	1	0	1	5	9	24	46	63	125	193	0
Unintentional Injury	429	5	4	1	0	16	26	66	62	68	58	29	38	56	0
Alzheimer's Disease	120	0	0	0	0	0	0	0	0	0	3	8	34	75	0
Diabetes Mellitus	244	0	0	0	0	0	2	1	3	30	58	63	52	35	0
Nephritis	133	0	0	0	0	0	0	2	7	7	20	26	35	36	0
Suicide	161	0	0	0	4	3	14	23	25	39	25	15	9	4	0
Chronic Liver Disease/Cirrhosis	132	0	0	0	0	0	0	0	8	26	54	29	9	6	0
Influenza & Pneumonia	141	0	1	0	0	0	0	2	4	10	10	25	48	41	0
Septicemia	125	0	1	0	0	0	0	1	2	17	20	31	24	29	0
Parkinson's Disease	69	0	0	0	0	0	0	0	0	0	4	7	31	27	0
Hypertension	155	0	0	0	0	0	0	2	6	9	27	30	27	54	0
Benign Neoplasms	34	1	0	0	0	0	0	0	1	5	5	3	6	13	0
Homicide	112	2	3	0	0	14	20	32	18	13	9	0	1	0	0
Pneumonitis	51	0	0	0	0	0	0	0	0	1	5	8	18	19	0
Human Immunodeficiency Virus	52	0	0	0	0	0	1	4	16	15	10	2	4	0	0
Perinatal Period Conditions	66	65	0	0	0	0	0	0	0	1	0	0	0	0	0
Aortic Aneurysm & Dissection	29	0	0	0	0	0	0	0	4	3	3	5	9	5	0
Viral Hepatitis	28	0	0	0	0	0	0	0	0	5	18	4	0	1	0
Congenital Malformations	24	9	2	3	0	2	0	0	2	1	2	0	1	2	0
Atherosclerosis	55	0	0	0	0	0	0	0	0	0	3	12	14	26	0
Anemias	17	0	1	0	0	0	0	1	0	1	4	1	5	4	0
Nutritional Deficiencies	29	0	0	0	0	0	0	0	1	1	2	2	6	17	0
All Other Natural Causes	1,431	19	2	2	4	5	6	23	45	102	178	223	302	520	0
All Other External Causes	15	0	0	0	0	0	2	4	1	2	1	2	3	0	0

	AGE GROUPS														
	TOTAL	<1	1-4	5-9	10-14	15-19	20-24	25-34	35-44	45-54	55-64	65-74	75-84	85+	UNK
ESCAMBIA	3,311	30	7	2	5	11	32	65	85	235	541	640	778	880	0
Heart Diseases	670	0	0	0	0	0	2	0	13	34	97	121	159	244	0
Cancer	738	0	0	0	2	0	2	3	11	54	168	208	182	108	0
Chronic Lower Resp Diseases	250	0	0	0	0	0	1	2	1	11	42	62	72	59	0
Stroke	153	0	0	0	0	0	0	1	1	10	16	25	48	52	0
Unintentional Injury	153	1	4	1	2	6	12	22	16	27	23	10	12	17	0
Alzheimer's Disease	195	0	0	0	0	0	0	0	0	0	3	8	57	127	0
Diabetes Mellitus	93	0	0	0	0	0	0	1	2	8	18	31	23	10	0
Nephritis	83	1	0	1	0	0	0	3	1	6	12	14	26	19	0
Suicide	53	0	0	0	0	1	7	9	7	10	11	6	2	0	0
Chronic Liver Disease/Cirrhosis	52	0	0	0	0	0	0	0	6	14	17	6	7	2	0
Influenza & Pneumonia	67	1	0	0	0	0	0	0	0	2	4	12	19	29	0
Septicemia	34	1	0	0	0	0	0	0	2	1	3	9	8	10	0
Parkinson's Disease	25	0	0	0	0	0	0	0	0	0	0	5	10	10	0
Hypertension	36	0	0	0	0	0	0	0	0	3	10	8	7	8	0
Benign Neoplasms	21	0	0	0	0	0	1	0	0	1	1	5	9	4	0
Homicide	23	1	0	0	0	1	3	7	3	5	0	2	1	0	0
Pneumonitis	25	0	0	0	0	0	0	1	0	1	3	1	5	14	0
Human Immunodeficiency Virus	14	0	0	0	0	0	0	0	1	4	6	3	0	0	0
Perinatal Period Conditions	20	20	0	0	0	0	0	0	0	0	0	0	0	0	0
Aortic Aneurysm & Dissection	10	0	0	0	0	0	0	0	0	1	2	3	3	1	0
Viral Hepatitis	12	0	0	0	0	0	0	0	0	1	5	5	0	1	0
Congenital Malformations	6	1	1	0	0	0	0	1	0	1	1	1	0	0	0
Atherosclerosis	5	0	0	0	0	0	0	0	0	0	0	3	0	2	0
Anemias	1	0	0	0	0	0	0	0	0	1	0	0	0	0	0
Nutritional Deficiencies	4	0	0	0	0	0	0	0	0	0	0	0	1	3	0
All Other Natural Causes	565	4	2	0	1	2	4	15	20	40	98	92	127	160	0
All Other External Causes	3	0	0	0	0	1	0	0	1	0	1	0	0	0	0

ICD-10 codes associated with each cause of death group are presented in Appendix 3.

TABLE D-11 (Cont.): RESIDENT DEATHS FOR SELECTED CAUSES, BY AGE GROUPS, BY COUNTY, FLORIDA, 2015

	AGE GROUPS														
	TOTAL	<1	1-4	5-9	10-14	15-19	20-24	25-34	35-44	45-54	55-64	65-74	75-84	85+	UNK
FLAGLER	1,224	5	1	1	0	3	13	14	15	56	135	268	314	399	0
Heart Diseases	283	0	0	0	0	0	0	0	4	12	26	53	67	121	0
Cancer	300	0	0	0	0	0	1	1	0	18	44	96	81	59	0
Chronic Lower Resp Diseases	72	0	0	0	0	0	0	0	0	0	7	20	23	22	0
Stroke	83	0	0	0	0	0	1	0	1	2	12	14	18	35	0
Unintentional Injury	43	0	1	1	0	0	6	7	4	3	4	3	5	9	0
Alzheimer's Disease	26	0	0	0	0	0	0	0	0	0	0	1	11	14	0
Diabetes Mellitus	37	0	0	0	0	0	0	0	0	0	4	14	11	8	0
Nephritis	20	0	0	0	0	0	0	0	0	2	2	4	5	7	0
Suicide	26	0	0	0	0	2	4	3	2	3	3	4	3	2	0
Chronic Liver Disease/Cirrhosis	20	0	0	0	0	0	0	0	0	3	8	5	2	2	0
Influenza & Pneumonia	18	0	0	0	0	0	0	0	0	0	1	2	9	6	0
Septicemia	31	0	0	0	0	0	0	0	0	2	2	6	14	7	0
Parkinson's Disease	21	0	0	0	0	0	0	0	0	0	0	1	10	10	0
Hypertension	21	0	0	0	0	0	0	0	0	3	1	1	6	10	0
Benign Neoplasms	8	0	0	0	0	0	0	0	0	0	1	1	5	1	0
Homicide	3	0	0	0	0	0	0	0	0	2	0	0	1	0	0
Pneumonitis	6	0	0	0	0	0	0	0	0	0	0	0	2	4	0
Human Immunodeficiency Virus	3	0	0	0	0	0	0	0	1	1	1	0	0	0	0
Perinatal Period Conditions	5	5	0	0	0	0	0	0	0	0	0	0	0	0	0
Aortic Aneurysm & Dissection	5	0	0	0	0	0	0	0	0	0	0	2	2	1	0
Viral Hepatitis	3	0	0	0	0	0	0	0	0	0	1	2	0	0	0
Congenital Malformations	1	0	0	0	0	0	0	0	0	0	0	1	0	0	0
Atherosclerosis	6	0	0	0	0	0	0	0	0	0	1	0	0	5	0
Anemias	1	0	0	0	0	0	0	0	0	0	0	0	0	1	0
Nutritional Deficiencies	0	0	0	0	0	0	0	0	0	0	0	0	0	0	0
All Other Natural Causes	177	0	0	0	0	1	1	3	2	5	17	37	37	74	0
All Other External Causes	5	0	0	0	0	0	0	0	1	0	0	1	2	1	0

	AGE GROUPS														
	TOTAL	<1	1-4	5-9	10-14	15-19	20-24	25-34	35-44	45-54	55-64	65-74	75-84	85+	UNK
FRANKLIN	126	0	0	0	0	1	0	0	3	13	28	26	24	30	1
Heart Diseases	18	0	0	0	0	0	0	0	0	1	4	3	4	6	0
Cancer	35	0	0	0	0	0	0	0	0	6	8	5	8	8	0
Chronic Lower Resp Diseases	9	0	0	0	0	0	0	0	0	1	1	5	0	2	0
Stroke	6	0	0	0	0	0	0	0	0	0	4	1	1	0	0
Unintentional Injury	5	0	0	0	0	0	0	0	1	0	1	0	1	1	1
Alzheimer's Disease	4	0	0	0	0	0	0	0	0	0	0	1	1	2	0
Diabetes Mellitus	8	0	0	0	0	0	0	0	0	1	2	5	0	0	0
Nephritis	2	0	0	0	0	0	0	0	1	0	0	0	1	0	0
Suicide	3	0	0	0	0	0	0	0	0	1	2	0	0	0	0
Chronic Liver Disease/Cirrhosis	2	0	0	0	0	0	0	0	0	1	0	1	0	0	0
Influenza & Pneumonia	2	0	0	0	0	0	0	0	0	0	0	1	1	0	0
Septicemia	2	0	0	0	0	0	0	0	0	0	0	0	1	1	0
Parkinson's Disease	0	0	0	0	0	0	0	0	0	0	0	0	0	0	0
Hypertension	0	0	0	0	0	0	0	0	0	0	0	0	0	0	0
Benign Neoplasms	4	0	0	0	0	0	0	0	0	1	1	0	1	1	0
Homicide	1	0	0	0	0	0	0	0	1	0	0	0	0	0	0
Pneumonitis	0	0	0	0	0	0	0	0	0	0	0	0	0	0	0
Human Immunodeficiency Virus	0	0	0	0	0	0	0	0	0	0	0	0	0	0	0
Perinatal Period Conditions	0	0	0	0	0	0	0	0	0	0	0	0	0	0	0
Aortic Aneurysm & Dissection	0	0	0	0	0	0	0	0	0	0	0	0	0	0	0
Viral Hepatitis	0	0	0	0	0	0	0	0	0	0	0	0	0	0	0
Congenital Malformations	0	0	0	0	0	0	0	0	0	0	0	0	0	0	0
Atherosclerosis	0	0	0	0	0	0	0	0	0	0	0	0	0	0	0
Anemias	0	0	0	0	0	0	0	0	0	0	0	0	0	0	0
Nutritional Deficiencies	0	0	0	0	0	0	0	0	0	0	0	0	0	0	0
All Other Natural Causes	24	0	0	0	0	1	0	0	0	1	4	4	5	9	0
All Other External Causes	1	0	0	0	0	0	0	0	0	0	1	0	0	0	0

ICD-10 codes associated with each cause of death group are presented in Appendix 3.

TABLE D-11 (Cont.): RESIDENT DEATHS FOR SELECTED CAUSES, BY AGE GROUPS, BY COUNTY, FLORIDA, 2015

	AGE GROUPS														
	TOTAL	<1	1-4	5-9	10-14	15-19	20-24	25-34	35-44	45-54	55-64	65-74	75-84	85+	UNK
GADSDEN	468	5	1	0	0	1	4	9	16	46	84	93	104	105	0
Heart Diseases	112	0	0	0	0	0	0	2	2	9	21	27	26	25	0
Cancer	107	0	0	0	0	0	0	2	2	9	29	28	30	7	0
Chronic Lower Resp Diseases	15	0	0	0	0	0	0	0	0	1	1	5	5	3	0
Stroke	17	0	0	0	0	0	0	0	1	2	5	3	3	3	0
Unintentional Injury	25	0	0	0	0	1	3	1	4	5	1	4	4	2	0
Alzheimer's Disease	8	0	0	0	0	0	0	0	0	0	0	0	2	6	0
Diabetes Mellitus	20	0	0	0	0	0	0	0	0	2	8	5	5	0	0
Nephritis	5	0	0	0	0	0	0	0	0	1	1	1	0	2	0
Suicide	7	0	0	0	0	0	0	0	1	0	2	3	0	1	0
Chronic Liver Disease/Cirrhosis	6	0	0	0	0	0	0	0	0	4	2	0	0	0	0
Influenza & Pneumonia	12	0	0	0	0	0	0	0	0	0	1	3	4	4	0
Septicemia	8	0	0	0	0	0	0	0	1	1	2	1	2	1	0
Parkinson's Disease	4	0	0	0	0	0	0	0	0	0	0	1	1	2	0
Hypertension	2	0	0	0	0	0	0	0	0	0	0	0	1	1	0
Benign Neoplasms	0	0	0	0	0	0	0	0	0	0	0	0	0	0	0
Homicide	4	0	0	0	0	0	0	3	0	0	1	0	0	0	0
Pneumonitis	6	0	0	0	0	0	0	0	0	1	0	1	2	2	0
Human Immunodeficiency Virus	4	0	1	0	0	0	0	0	1	0	2	0	0	0	0
Perinatal Period Conditions	3	3	0	0	0	0	0	0	0	0	0	0	0	0	0
Aortic Aneurysm & Dissection	1	0	0	0	0	0	0	0	0	0	1	0	0	0	0
Viral Hepatitis	3	0	0	0	0	0	0	0	0	1	2	0	0	0	0
Congenital Malformations	0	0	0	0	0	0	0	0	0	0	0	0	0	0	0
Atherosclerosis	0	0	0	0	0	0	0	0	0	0	0	0	0	0	0
Anemias	2	0	0	0	0	0	0	0	0	0	0	0	0	2	0
Nutritional Deficiencies	1	0	0	0	0	0	0	0	0	0	0	0	1	0	0
All Other Natural Causes	96	2	0	0	0	0	1	1	4	10	5	11	18	44	0
All Other External Causes	0	0	0	0	0	0	0	0	0	0	0	0	0	0	0

	AGE GROUPS														
	TOTAL	<1	1-4	5-9	10-14	15-19	20-24	25-34	35-44	45-54	55-64	65-74	75-84	85+	UNK
GILCHRIST	203	2	0	0	0	2	2	0	1	8	36	45	59	48	0
Heart Diseases	32	0	0	0	0	0	0	0	0	0	7	7	7	11	0
Cancer	58	0	0	0	0	0	0	0	0	5	15	15	11	12	0
Chronic Lower Resp Diseases	15	0	0	0	0	0	0	0	0	0	1	6	7	1	0
Stroke	15	0	0	0	0	0	0	0	0	0	2	3	6	4	0
Unintentional Injury	10	0	0	0	0	0	2	0	0	0	1	0	6	1	0
Alzheimer's Disease	1	0	0	0	0	0	0	0	0	0	0	0	1	0	0
Diabetes Mellitus	5	0	0	0	0	0	0	0	0	0	1	1	1	2	0
Nephritis	2	0	0	0	0	0	0	0	0	0	1	0	1	0	0
Suicide	4	0	0	0	0	1	0	0	0	0	1	1	1	0	0
Chronic Liver Disease/Cirrhosis	5	0	0	0	0	0	0	0	1	0	1	1	2	0	0
Influenza & Pneumonia	1	0	0	0	0	0	0	0	0	0	1	0	0	0	0
Septicemia	2	0	0	0	0	0	0	0	0	0	1	0	1	0	0
Parkinson's Disease	0	0	0	0	0	0	0	0	0	0	0	0	0	0	0
Hypertension	3	0	0	0	0	0	0	0	0	1	0	1	1	0	0
Benign Neoplasms	0	0	0	0	0	0	0	0	0	0	0	0	0	0	0
Homicide	2	0	0	0	0	1	0	0	0	1	0	0	0	0	0
Pneumonitis	1	0	0	0	0	0	0	0	0	0	0	1	0	0	0
Human Immunodeficiency Virus	0	0	0	0	0	0	0	0	0	0	0	0	0	0	0
Perinatal Period Conditions	1	1	0	0	0	0	0	0	0	0	0	0	0	0	0
Aortic Aneurysm & Dissection	1	0	0	0	0	0	0	0	0	0	0	0	0	1	0
Viral Hepatitis	1	0	0	0	0	0	0	0	0	0	1	0	0	0	0
Congenital Malformations	1	1	0	0	0	0	0	0	0	0	0	0	0	0	0
Atherosclerosis	0	0	0	0	0	0	0	0	0	0	0	0	0	0	0
Anemias	1	0	0	0	0	0	0	0	0	0	0	0	0	1	0
Nutritional Deficiencies	1	0	0	0	0	0	0	0	0	0	0	0	1	0	0
All Other Natural Causes	41	0	0	0	0	0	0	0	0	1	3	9	13	15	0
All Other External Causes	0	0	0	0	0	0	0	0	0	0	0	0	0	0	0

ICD-10 codes associated with each cause of death group are presented in Appendix 3.

TABLE D-11 (Cont.): RESIDENT DEATHS FOR SELECTED CAUSES, BY AGE GROUPS, BY COUNTY, FLORIDA, 2015

	AGE GROUPS														
	TOTAL	<1	1-4	5-9	10-14	15-19	20-24	25-34	35-44	45-54	55-64	65-74	75-84	85+	UNK
GLADES	134	0	0	0	0	0	1	5	7	11	18	36	30	26	0
Heart Diseases	40	0	0	0	0	0	0	0	0	5	5	12	9	9	0
Cancer	33	0	0	0	0	0	0	0	3	0	6	10	11	3	0
Chronic Lower Resp Diseases	6	0	0	0	0	0	0	0	0	0	0	4	2	0	0
Stroke	7	0	0	0	0	0	0	1	0	0	1	1	3	1	0
Unintentional Injury	8	0	0	0	0	0	0	4	0	2	1	1	0	0	0
Alzheimer's Disease	2	0	0	0	0	0	0	0	0	0	0	0	1	1	0
Diabetes Mellitus	3	0	0	0	0	0	0	0	0	0	2	1	0	0	0
Nephritis	2	0	0	0	0	0	0	0	0	0	0	2	0	0	0
Suicide	3	0	0	0	0	0	1	0	0	1	0	1	0	0	0
Chronic Liver Disease/Cirrhosis	1	0	0	0	0	0	0	0	0	0	1	0	0	0	0
Influenza & Pneumonia	2	0	0	0	0	0	0	0	0	0	1	1	0	0	0
Septicemia	0	0	0	0	0	0	0	0	0	0	0	0	0	0	0
Parkinson's Disease	1	0	0	0	0	0	0	0	0	0	0	0	1	0	0
Hypertension	0	0	0	0	0	0	0	0	0	0	0	0	0	0	0
Benign Neoplasms	0	0	0	0	0	0	0	0	0	0	0	0	0	0	0
Homicide	1	0	0	0	0	0	0	0	1	0	0	0	0	0	0
Pneumonitis	1	0	0	0	0	0	0	0	0	0	0	0	0	1	0
Human Immunodeficiency Virus	0	0	0	0	0	0	0	0	0	0	0	0	0	0	0
Perinatal Period Conditions	0	0	0	0	0	0	0	0	0	0	0	0	0	0	0
Aortic Aneurysm & Dissection	0	0	0	0	0	0	0	0	0	0	0	0	0	0	0
Viral Hepatitis	0	0	0	0	0	0	0	0	0	0	0	0	0	0	0
Congenital Malformations	0	0	0	0	0	0	0	0	0	0	0	0	0	0	0
Atherosclerosis	0	0	0	0	0	0	0	0	0	0	0	0	0	0	0
Anemias	0	0	0	0	0	0	0	0	0	0	0	0	0	0	0
Nutritional Deficiencies	0	0	0	0	0	0	0	0	0	0	0	0	0	0	0
All Other Natural Causes	24	0	0	0	0	0	0	0	3	3	1	3	3	11	0
All Other External Causes	0	0	0	0	0	0	0	0	0	0	0	0	0	0	0

	AGE GROUPS														
	TOTAL	<1	1-4	5-9	10-14	15-19	20-24	25-34	35-44	45-54	55-64	65-74	75-84	85+	UNK
GULF	172	2	0	0	0	0	0	2	7	8	27	43	43	40	0
Heart Diseases	41	0	0	0	0	0	0	0	0	2	6	10	12	11	0
Cancer	25	0	0	0	0	0	0	0	1	1	8	8	5	2	0
Chronic Lower Resp Diseases	14	0	0	0	0	0	0	0	0	0	3	3	7	1	0
Stroke	9	0	0	0	0	0	0	0	0	0	0	2	2	5	0
Unintentional Injury	5	1	0	0	0	0	0	0	1	0	1	0	1	1	0
Alzheimer's Disease	10	0	0	0	0	0	0	0	0	0	0	2	4	4	0
Diabetes Mellitus	17	0	0	0	0	0	0	0	1	0	3	4	4	5	0
Nephritis	2	0	0	0	0	0	0	0	0	0	0	0	1	1	0
Suicide	7	0	0	0	0	0	0	0	2	1	2	1	0	1	0
Chronic Liver Disease/Cirrhosis	3	0	0	0	0	0	0	0	0	1	0	2	0	0	0
Influenza & Pneumonia	0	0	0	0	0	0	0	0	0	0	0	0	0	0	0
Septicemia	2	0	0	0	0	0	0	0	0	0	0	0	1	1	0
Parkinson's Disease	1	0	0	0	0	0	0	0	0	0	0	0	0	1	0
Hypertension	2	0	0	0	0	0	0	0	0	0	0	0	1	1	0
Benign Neoplasms	8	0	0	0	0	0	0	0	1	0	0	5	1	1	0
Homicide	3	0	0	0	0	0	0	1	0	2	0	0	0	0	0
Pneumonitis	0	0	0	0	0	0	0	0	0	0	0	0	0	0	0
Human Immunodeficiency Virus	0	0	0	0	0	0	0	0	0	0	0	0	0	0	0
Perinatal Period Conditions	0	0	0	0	0	0	0	0	0	0	0	0	0	0	0
Aortic Aneurysm & Dissection	2	0	0	0	0	0	0	0	0	0	0	2	0	0	0
Viral Hepatitis	0	0	0	0	0	0	0	0	0	0	0	0	0	0	0
Congenital Malformations	1	1	0	0	0	0	0	0	0	0	0	0	0	0	0
Atherosclerosis	0	0	0	0	0	0	0	0	0	0	0	0	0	0	0
Anemias	0	0	0	0	0	0	0	0	0	0	0	0	0	0	0
Nutritional Deficiencies	0	0	0	0	0	0	0	0	0	0	0	0	0	0	0
All Other Natural Causes	20	0	0	0	0	0	0	1	1	1	4	4	4	5	0
All Other External Causes	0	0	0	0	0	0	0	0	0	0	0	0	0	0	0

ICD-10 codes associated with each cause of death group are presented in Appendix 3.

TABLE D-11 (Cont.): RESIDENT DEATHS FOR SELECTED CAUSES, BY AGE GROUPS, BY COUNTY, FLORIDA, 2015

	AGE GROUPS														
	TOTAL	<1	1-4	5-9	10-14	15-19	20-24	25-34	35-44	45-54	55-64	65-74	75-84	85+	UNK
HAMILTON	143	2	0	0	0	1	2	3	4	6	22	37	32	34	0
Heart Diseases	32	0	0	0	0	0	1	0	0	1	4	10	7	9	0
Cancer	31	0	0	0	0	0	0	0	0	1	6	11	8	5	0
Chronic Lower Resp Diseases	13	0	0	0	0	0	0	0	0	1	0	5	2	5	0
Stroke	2	0	0	0	0	0	0	0	0	0	0	0	0	2	0
Unintentional Injury	10	0	0	0	0	1	1	0	0	1	4	1	1	1	0
Alzheimer's Disease	3	0	0	0	0	0	0	0	0	0	0	1	0	2	0
Diabetes Mellitus	4	0	0	0	0	0	0	0	1	0	1	0	2	0	0
Nephritis	6	0	0	0	0	0	0	0	0	0	0	2	1	3	0
Suicide	1	0	0	0	0	0	0	1	0	0	0	0	0	0	0
Chronic Liver Disease/Cirrhosis	2	0	0	0	0	0	0	0	0	0	1	1	0	0	0
Influenza & Pneumonia	4	0	0	0	0	0	0	0	0	0	1	0	0	3	0
Septicemia	0	0	0	0	0	0	0	0	0	0	0	0	0	0	0
Parkinson's Disease	0	0	0	0	0	0	0	0	0	0	0	0	0	0	0
Hypertension	1	0	0	0	0	0	0	0	0	0	1	0	0	0	0
Benign Neoplasms	1	0	0	0	0	0	0	0	0	0	0	0	1	0	0
Homicide	5	0	0	0	0	0	0	2	0	1	1	0	1	0	0
Pneumonitis	0	0	0	0	0	0	0	0	0	0	0	0	0	0	0
Human Immunodeficiency Virus	0	0	0	0	0	0	0	0	0	0	0	0	0	0	0
Perinatal Period Conditions	2	2	0	0	0	0	0	0	0	0	0	0	0	0	0
Aortic Aneurysm & Dissection	0	0	0	0	0	0	0	0	0	0	0	0	0	0	0
Viral Hepatitis	1	0	0	0	0	0	0	0	0	0	1	0	0	0	0
Congenital Malformations	0	0	0	0	0	0	0	0	0	0	0	0	0	0	0
Atherosclerosis	0	0	0	0	0	0	0	0	0	0	0	0	0	0	0
Anemias	0	0	0	0	0	0	0	0	0	0	0	0	0	0	0
Nutritional Deficiencies	0	0	0	0	0	0	0	0	0	0	0	0	0	0	0
All Other Natural Causes	25	0	0	0	0	0	0	0	3	1	2	6	9	4	0
All Other External Causes	0	0	0	0	0	0	0	0	0	0	0	0	0	0	0

	AGE GROUPS														
	TOTAL	<1	1-4	5-9	10-14	15-19	20-24	25-34	35-44	45-54	55-64	65-74	75-84	85+	UNK
HARDEE	201	2	0	0	1	4	1	4	3	12	30	33	53	58	0
Heart Diseases	61	0	0	0	0	0	0	0	0	3	9	9	19	21	0
Cancer	40	0	0	0	0	0	0	0	2	3	7	12	12	4	0
Chronic Lower Resp Diseases	14	0	0	0	0	0	0	0	0	1	0	4	4	5	0
Stroke	7	0	0	0	0	0	0	0	0	0	1	2	2	2	0
Unintentional Injury	12	0	0	0	0	1	1	1	1	1	3	0	1	3	0
Alzheimer's Disease	5	0	0	0	0	0	0	0	0	0	0	0	4	1	0
Diabetes Mellitus	7	0	0	0	0	0	0	1	0	1	2	1	0	2	0
Nephritis	2	0	0	0	0	0	0	0	0	0	0	0	0	2	0
Suicide	4	0	0	0	0	1	0	1	0	0	0	1	1	0	0
Chronic Liver Disease/Cirrhosis	3	0	0	0	0	0	0	0	0	0	2	0	1	0	0
Influenza & Pneumonia	4	0	0	0	0	0	0	0	0	0	0	1	3	0	0
Septicemia	2	0	0	0	0	0	0	0	0	0	1	0	0	1	0
Parkinson's Disease	3	0	0	0	0	0	0	0	0	0	0	1	1	1	0
Hypertension	1	0	0	0	0	0	0	0	0	0	0	0	0	1	0
Benign Neoplasms	1	0	0	0	0	0	0	0	0	0	0	0	0	1	0
Homicide	0	0	0	0	0	0	0	0	0	0	0	0	0	0	0
Pneumonitis	0	0	0	0	0	0	0	0	0	0	0	0	0	0	0
Human Immunodeficiency Virus	1	0	0	0	0	0	0	0	0	1	0	0	0	0	0
Perinatal Period Conditions	1	1	0	0	0	0	0	0	0	0	0	0	0	0	0
Aortic Aneurysm & Dissection	0	0	0	0	0	0	0	0	0	0	0	0	0	0	0
Viral Hepatitis	0	0	0	0	0	0	0	0	0	0	0	0	0	0	0
Congenital Malformations	2	1	0	0	0	0	0	0	0	1	0	0	0	0	0
Atherosclerosis	0	0	0	0	0	0	0	0	0	0	0	0	0	0	0
Anemias	0	0	0	0	0	0	0	0	0	0	0	0	0	0	0
Nutritional Deficiencies	0	0	0	0	0	0	0	0	0	0	0	0	0	0	0
All Other Natural Causes	31	0	0	0	1	2	0	1	0	1	5	2	5	14	0
All Other External Causes	0	0	0	0	0	0	0	0	0	0	0	0	0	0	0

ICD-10 codes associated with each cause of death group are presented in Appendix 3.

TABLE D-11 (Cont.): RESIDENT DEATHS FOR SELECTED CAUSES, BY AGE GROUPS, BY COUNTY, FLORIDA, 2015

	TOTAL	AGE GROUPS													
		<1	1-4	5-9	10-14	15-19	20-24	25-34	35-44	45-54	55-64	65-74	75-84	85+	UNK
HENDRY	278	2	2	0	1	2	3	10	6	22	52	63	61	54	0
Heart Diseases	60	0	0	0	0	0	0	1	1	5	7	11	17	18	0
Cancer	58	0	0	0	0	0	0	0	0	0	19	19	12	8	0
Chronic Lower Resp Diseases	20	0	0	0	0	0	0	0	0	2	5	8	3	2	0
Stroke	12	0	0	0	0	0	0	0	0	1	0	5	3	3	0
Unintentional Injury	19	0	2	0	0	1	1	4	1	2	4	1	0	3	0
Alzheimer's Disease	5	0	0	0	0	0	0	0	0	0	0	0	2	3	0
Diabetes Mellitus	16	0	0	0	0	0	0	0	0	2	3	4	5	2	0
Nephritis	2	0	0	0	0	0	0	0	0	0	0	0	2	0	0
Suicide	9	0	0	0	1	0	0	3	1	1	0	1	0	2	0
Chronic Liver Disease/Cirrhosis	6	0	0	0	0	0	0	0	1	2	2	1	0	0	0
Influenza & Pneumonia	5	0	0	0	0	0	0	0	0	0	0	3	0	2	0
Septicemia	4	0	0	0	0	0	0	0	1	2	0	0	0	1	0
Parkinson's Disease	6	0	0	0	0	0	0	0	0	0	0	2	4	0	0
Hypertension	4	0	0	0	0	0	0	0	0	1	1	0	1	1	0
Benign Neoplasms	2	0	0	0	0	0	0	0	0	0	0	1	1	0	0
Homicide	4	0	0	0	0	0	1	1	1	0	1	0	0	0	0
Pneumonitis	1	0	0	0	0	0	0	0	0	0	0	0	1	0	0
Human Immunodeficiency Virus	3	0	0	0	0	0	0	0	0	2	1	0	0	0	0
Perinatal Period Conditions	2	2	0	0	0	0	0	0	0	0	0	0	0	0	0
Aortic Aneurysm & Dissection	2	0	0	0	0	0	0	0	0	0	1	1	0	0	0
Viral Hepatitis	2	0	0	0	0	0	0	0	0	0	2	0	0	0	0
Congenital Malformations	0	0	0	0	0	0	0	0	0	0	0	0	0	0	0
Atherosclerosis	0	0	0	0	0	0	0	0	0	0	0	0	0	0	0
Anemias	1	0	0	0	0	0	0	0	0	0	0	0	0	1	0
Nutritional Deficiencies	0	0	0	0	0	0	0	0	0	0	0	0	0	0	0
All Other Natural Causes	35	0	0	0	0	1	1	1	0	2	6	6	10	8	0
All Other External Causes	0	0	0	0	0	0	0	0	0	0	0	0	0	0	0

	TOTAL	AGE GROUPS													
		<1	1-4	5-9	10-14	15-19	20-24	25-34	35-44	45-54	55-64	65-74	75-84	85+	UNK
HERNANDO	2,599	11	4	0	2	5	9	29	41	130	280	562	688	838	0
Heart Diseases	536	0	0	0	0	0	1	1	2	28	58	112	142	192	0
Cancer	568	0	0	0	0	0	0	4	5	36	90	178	157	98	0
Chronic Lower Resp Diseases	235	0	0	0	0	0	0	0	0	2	30	73	77	53	0
Stroke	136	0	0	0	0	0	0	0	1	3	6	20	40	66	0
Unintentional Injury	170	2	2	0	0	3	5	14	15	13	14	24	28	50	0
Alzheimer's Disease	103	0	0	0	0	0	0	0	0	0	1	3	34	65	0
Diabetes Mellitus	86	0	0	0	0	0	0	0	0	5	15	29	24	13	0
Nephritis	29	0	0	0	0	0	0	0	1	1	3	5	7	12	0
Suicide	39	0	0	0	0	1	1	6	5	9	7	4	4	2	0
Chronic Liver Disease/Cirrhosis	33	0	0	0	0	0	0	0	2	3	13	11	4	0	0
Influenza & Pneumonia	20	0	0	0	1	0	0	0	0	1	0	4	8	6	0
Septicemia	21	0	0	0	0	0	1	0	0	4	4	4	4	4	0
Parkinson's Disease	25	0	0	0	0	0	0	0	0	0	0	6	8	11	0
Hypertension	25	0	0	0	0	0	0	0	1	0	1	4	10	9	0
Benign Neoplasms	16	0	0	0	0	0	0	0	0	3	1	2	6	4	0
Homicide	2	0	0	0	0	0	0	2	0	0	0	0	0	0	0
Pneumonitis	9	0	0	0	0	0	0	0	0	0	0	2	3	4	0
Human Immunodeficiency Virus	2	0	0	0	0	0	0	0	0	0	2	0	0	0	0
Perinatal Period Conditions	3	3	0	0	0	0	0	0	0	0	0	0	0	0	0
Aortic Aneurysm & Dissection	6	0	0	0	0	0	0	0	1	0	0	2	2	1	0
Viral Hepatitis	7	0	0	0	0	0	0	0	0	0	5	0	1	1	0
Congenital Malformations	10	5	0	0	0	0	0	0	1	3	1	0	0	0	0
Atherosclerosis	3	0	0	0	0	0	0	0	0	0	1	1	1	0	0
Anemias	7	0	0	0	0	0	0	0	0	1	1	2	1	2	0
Nutritional Deficiencies	8	0	0	0	0	0	0	0	0	0	0	1	2	5	0
All Other Natural Causes	498	1	2	0	1	1	1	2	7	18	27	74	124	240	0
All Other External Causes	2	0	0	0	0	0	0	0	0	0	0	1	1	0	0

ICD-10 codes associated with each cause of death group are presented in Appendix 3.

TABLE D-11 (Cont.): RESIDENT DEATHS FOR SELECTED CAUSES, BY AGE GROUPS, BY COUNTY, FLORIDA, 2015

	AGE GROUPS														
	TOTAL	<1	1-4	5-9	10-14	15-19	20-24	25-34	35-44	45-54	55-64	65-74	75-84	85+	UNK
HIGHLANDS	1,422	3	2	0	0	3	2	12	15	46	121	269	426	523	0
Heart Diseases	388	0	0	0	0	0	0	0	4	7	23	61	131	162	0
Cancer	321	0	0	0	0	0	0	0	4	12	42	90	97	76	0
Chronic Lower Resp Diseases	134	0	0	0	0	0	0	0	1	1	6	22	42	62	0
Stroke	67	0	0	0	0	0	0	0	0	2	2	12	13	38	0
Unintentional Injury	51	1	0	0	0	2	0	5	0	8	11	1	14	9	0
Alzheimer's Disease	61	0	0	0	0	0	0	0	0	0	0	2	16	43	0
Diabetes Mellitus	45	0	0	0	0	0	0	1	0	1	7	12	11	13	0
Nephritis	18	0	0	0	0	0	0	0	0	0	1	4	3	10	0
Suicide	18	0	0	0	0	0	0	2	3	4	0	2	3	4	0
Chronic Liver Disease/Cirrhosis	19	0	0	0	0	0	0	0	0	4	4	3	6	2	0
Influenza & Pneumonia	28	0	0	0	0	0	0	0	0	0	2	2	14	10	0
Septicemia	23	0	0	0	0	0	0	1	0	0	0	6	10	6	0
Parkinson's Disease	18	0	0	0	0	0	0	0	0	0	1	2	9	6	0
Hypertension	21	0	0	0	0	0	0	0	0	1	1	6	8	5	0
Benign Neoplasms	2	0	0	0	0	0	0	0	0	0	0	1	1	0	0
Homicide	4	0	0	0	0	0	1	1	1	0	0	1	0	0	0
Pneumonitis	8	0	0	0	0	0	0	0	0	0	0	2	3	3	0
Human Immunodeficiency Virus	3	0	0	0	0	0	0	0	0	2	1	0	0	0	0
Perinatal Period Conditions	1	1	0	0	0	0	0	0	0	0	0	0	0	0	0
Aortic Aneurysm & Dissection	6	0	0	0	0	0	0	0	0	0	2	1	2	1	0
Viral Hepatitis	1	0	0	0	0	0	0	0	0	1	0	0	0	0	0
Congenital Malformations	1	1	0	0	0	0	0	0	0	0	0	0	0	0	0
Atherosclerosis	0	0	0	0	0	0	0	0	0	0	0	0	0	0	0
Anemias	0	0	0	0	0	0	0	0	0	0	0	0	0	0	0
Nutritional Deficiencies	1	0	0	0	0	0	0	0	0	0	0	0	0	1	0
All Other Natural Causes	182	0	2	0	0	1	1	2	2	3	18	39	43	71	0
All Other External Causes	1	0	0	0	0	0	0	0	0	0	0	0	0	1	0

	AGE GROUPS														
	TOTAL	<1	1-4	5-9	10-14	15-19	20-24	25-34	35-44	45-54	55-64	65-74	75-84	85+	UNK
HILLSBOROUGH	10,319	140	18	9	13	38	85	225	312	792	1,438	1,951	2,351	2,947	0
Heart Diseases	2,275	1	0	0	0	1	3	25	42	168	318	416	525	776	0
Cancer	2,297	1	2	0	1	0	2	16	55	200	471	660	535	354	0
Chronic Lower Resp Diseases	603	0	0	0	1	0	0	3	3	16	50	152	204	174	0
Stroke	505	1	0	0	0	0	1	4	6	29	49	79	132	204	0
Unintentional Injury	641	5	7	5	4	16	38	82	77	93	79	58	60	117	0
Alzheimer's Disease	375	0	0	0	0	0	0	0	0	2	4	23	96	250	0
Diabetes Mellitus	301	0	0	0	0	0	1	0	12	23	45	82	79	59	0
Nephritis	159	1	0	0	0	1	1	1	3	12	23	30	49	38	0
Suicide	199	0	0	0	0	10	16	30	24	41	33	23	12	10	0
Chronic Liver Disease/Cirrhosis	155	0	0	0	0	0	0	1	14	35	52	30	18	5	0
Influenza & Pneumonia	153	2	1	0	0	0	0	1	3	10	11	24	47	54	0
Septicemia	184	1	0	0	0	0	1	2	6	9	27	40	42	56	0
Parkinson's Disease	113	0	0	0	0	0	0	0	0	1	5	23	48	36	0
Hypertension	131	0	0	0	0	0	0	2	4	8	15	20	28	54	0
Benign Neoplasms	56	0	0	1	0	0	0	1	0	1	5	15	15	18	0
Homicide	78	0	1	1	3	5	9	18	15	11	8	5	1	1	0
Pneumonitis	60	0	0	0	0	0	0	2	0	2	6	9	14	27	0
Human Immunodeficiency Virus	74	0	0	0	0	0	0	7	7	25	21	8	5	1	0
Perinatal Period Conditions	85	85	0	0	0	0	0	0	0	0	0	0	0	0	0
Aortic Aneurysm & Dissection	48	0	0	0	0	0	0	2	0	5	9	8	13	11	0
Viral Hepatitis	31	0	0	0	0	0	0	0	2	3	19	5	2	0	0
Congenital Malformations	37	22	1	1	1	1	0	2	2	4	2	0	0	1	0
Atherosclerosis	12	0	0	0	0	0	0	0	0	0	1	3	3	5	0
Anemias	16	0	0	0	0	0	1	0	0	0	3	4	2	6	0
Nutritional Deficiencies	14	0	0	0	0	0	0	0	0	0	2	2	2	8	0
All Other Natural Causes	1,702	21	6	1	3	3	12	23	36	92	178	229	417	681	0
All Other External Causes	15	0	0	0	0	1	0	3	1	2	2	3	2	1	0

ICD-10 codes associated with each cause of death group are presented in Appendix 3.

TABLE D-11 (Cont.): RESIDENT DEATHS FOR SELECTED CAUSES, BY AGE GROUPS, BY COUNTY, FLORIDA, 2015

	AGE GROUPS														
	TOTAL	<1	1-4	5-9	10-14	15-19	20-24	25-34	35-44	45-54	55-64	65-74	75-84	85+	UNK
HOLMES	273	2	0	1	0	1	1	4	6	12	27	72	85	61	1
Heart Diseases	84	0	0	0	0	0	0	0	0	5	6	23	30	20	0
Cancer	54	0	0	0	0	0	0	1	2	2	4	20	18	7	0
Chronic Lower Resp Diseases	26	0	0	0	0	0	0	1	1	0	1	9	7	7	0
Stroke	10	0	0	0	0	0	0	0	0	0	1	3	4	2	0
Unintentional Injury	9	1	0	1	0	0	1	1	2	0	0	0	3	0	0
Alzheimer's Disease	10	0	0	0	0	0	0	0	0	0	0	1	3	6	0
Diabetes Mellitus	4	0	0	0	0	0	0	0	0	0	0	2	2	0	0
Nephritis	7	0	0	0	0	0	0	1	0	1	2	0	2	1	0
Suicide	3	0	0	0	0	1	0	0	1	0	1	0	0	0	0
Chronic Liver Disease/Cirrhosis	2	0	0	0	0	0	0	0	0	1	0	1	0	0	0
Influenza & Pneumonia	8	0	0	0	0	0	0	0	0	0	2	2	1	3	0
Septicemia	2	0	0	0	0	0	0	0	0	1	0	0	1	0	0
Parkinson's Disease	1	0	0	0	0	0	0	0	0	0	0	0	0	1	0
Hypertension	5	0	0	0	0	0	0	0	0	0	1	1	2	1	0
Benign Neoplasms	6	0	0	0	0	0	0	0	0	0	3	2	1	0	0
Homicide	2	0	0	0	0	0	0	0	0	0	0	2	0	0	0
Pneumonitis	1	0	0	0	0	0	0	0	0	0	0	0	0	0	1
Human Immunodeficiency Virus	0	0	0	0	0	0	0	0	0	0	0	0	0	0	0
Perinatal Period Conditions	0	0	0	0	0	0	0	0	0	0	0	0	0	0	0
Aortic Aneurysm & Dissection	0	0	0	0	0	0	0	0	0	0	0	0	0	0	0
Viral Hepatitis	2	0	0	0	0	0	0	0	0	1	1	0	0	0	0
Congenital Malformations	1	1	0	0	0	0	0	0	0	0	0	0	0	0	0
Atherosclerosis	0	0	0	0	0	0	0	0	0	0	0	0	0	0	0
Anemias	0	0	0	0	0	0	0	0	0	0	0	0	0	0	0
Nutritional Deficiencies	0	0	0	0	0	0	0	0	0	0	0	0	0	0	0
All Other Natural Causes	36	0	0	0	0	0	0	0	0	1	5	6	11	13	0
All Other External Causes	0	0	0	0	0	0	0	0	0	0	0	0	0	0	0

	AGE GROUPS														
	TOTAL	<1	1-4	5-9	10-14	15-19	20-24	25-34	35-44	45-54	55-64	65-74	75-84	85+	UNK
INDIAN RIVER	1,966	9	1	0	0	4	10	14	28	92	185	308	480	834	1
Heart Diseases	491	0	0	0	0	0	0	0	3	18	36	59	125	249	1
Cancer	471	0	0	0	0	0	2	2	4	21	75	119	135	113	0
Chronic Lower Resp Diseases	114	0	0	0	0	0	0	0	0	6	3	26	29	50	0
Stroke	100	0	0	0	0	0	0	2	1	1	8	11	24	53	0
Unintentional Injury	111	1	0	0	0	3	4	7	8	7	9	11	16	45	0
Alzheimer's Disease	83	0	0	0	0	0	0	0	0	0	0	3	16	64	0
Diabetes Mellitus	32	0	0	0	0	0	0	0	0	4	3	8	8	9	0
Nephritis	36	0	0	0	0	0	0	0	0	1	3	5	12	15	0
Suicide	17	0	0	0	0	1	0	2	0	1	4	3	3	3	0
Chronic Liver Disease/Cirrhosis	31	0	0	0	0	0	0	0	3	8	6	7	5	2	0
Influenza & Pneumonia	24	0	0	0	0	0	0	0	0	0	0	4	6	14	0
Septicemia	14	0	0	0	0	0	0	0	1	0	1	5	4	3	0
Parkinson's Disease	21	0	0	0	0	0	0	0	0	0	1	1	7	12	0
Hypertension	13	0	0	0	0	0	0	0	0	0	1	1	3	8	0
Benign Neoplasms	17	0	0	0	0	0	0	0	0	1	0	1	7	8	0
Homicide	5	0	0	0	0	0	1	0	1	1	1	1	0	0	0
Pneumonitis	7	0	0	0	0	0	0	0	0	0	0	0	1	6	0
Human Immunodeficiency Virus	2	0	0	0	0	0	0	0	0	1	0	0	1	0	0
Perinatal Period Conditions	5	5	0	0	0	0	0	0	0	0	0	0	0	0	0
Aortic Aneurysm & Dissection	12	0	0	0	0	0	0	0	0	0	1	2	2	7	0
Viral Hepatitis	5	0	0	0	0	0	0	0	0	0	4	0	1	0	0
Congenital Malformations	4	2	0	0	0	0	0	0	1	0	1	0	0	0	0
Atherosclerosis	1	0	0	0	0	0	0	0	0	0	0	0	1	0	0
Anemias	4	0	0	0	0	0	0	0	0	1	0	1	1	1	0
Nutritional Deficiencies	2	0	0	0	0	0	0	0	0	0	0	0	1	1	0
All Other Natural Causes	340	1	1	0	0	0	3	1	5	21	26	39	72	171	0
All Other External Causes	4	0	0	0	0	0	0	0	1	0	2	1	0	0	0

ICD-10 codes associated with each cause of death group are presented in Appendix 3.

TABLE D-11 (Cont.): RESIDENT DEATHS FOR SELECTED CAUSES, BY AGE GROUPS, BY COUNTY, FLORIDA, 2015

	AGE GROUPS														
	TOTAL	<1	1-4	5-9	10-14	15-19	20-24	25-34	35-44	45-54	55-64	65-74	75-84	85+	UNK
JACKSON	629	4	0	0	2	2	6	6	18	42	98	131	144	176	0
Heart Diseases	128	0	0	0	0	0	0	0	1	8	13	25	28	53	0
Cancer	132	0	0	0	0	0	0	0	0	9	28	47	32	16	0
Chronic Lower Resp Diseases	34	0	0	0	0	0	0	0	0	0	7	11	13	3	0
Stroke	36	0	0	0	0	0	0	0	1	1	8	4	7	15	0
Unintentional Injury	41	0	0	0	1	1	5	3	5	6	9	2	5	4	0
Alzheimer's Disease	41	0	0	0	0	0	0	0	0	0	0	4	14	23	0
Diabetes Mellitus	13	0	0	0	0	0	0	0	0	1	6	4	0	2	0
Nephritis	15	0	0	0	0	0	0	0	0	1	2	4	4	4	0
Suicide	11	0	0	0	0	1	0	1	4	3	1	1	0	0	0
Chronic Liver Disease/Cirrhosis	11	0	0	0	0	0	0	0	1	2	6	1	0	1	0
Influenza & Pneumonia	9	0	0	0	0	0	0	0	0	0	0	2	5	2	0
Septicemia	4	0	0	0	0	0	0	1	1	0	0	0	1	1	0
Parkinson's Disease	3	0	0	0	0	0	0	0	0	0	0	0	2	1	0
Hypertension	5	0	0	0	0	0	0	0	0	0	0	2	1	2	0
Benign Neoplasms	10	0	0	0	0	0	0	0	0	0	2	3	4	1	0
Homicide	3	0	0	0	0	0	0	0	2	0	0	1	0	0	0
Pneumonitis	6	0	0	0	0	0	0	0	0	1	0	1	1	3	0
Human Immunodeficiency Virus	4	0	0	0	0	0	0	0	1	1	2	0	0	0	0
Perinatal Period Conditions	1	1	0	0	0	0	0	0	0	0	0	0	0	0	0
Aortic Aneurysm & Dissection	3	0	0	0	0	0	0	0	0	0	1	1	1	0	0
Viral Hepatitis	2	0	0	0	0	0	0	0	0	1	0	0	1	0	0
Congenital Malformations	1	0	0	0	0	0	0	0	0	0	1	0	0	0	0
Atherosclerosis	5	0	0	0	0	0	0	0	0	0	0	0	2	3	0
Anemias	4	0	0	0	1	0	0	0	0	0	0	1	1	1	0
Nutritional Deficiencies	2	0	0	0	0	0	0	0	1	0	1	0	0	0	0
All Other Natural Causes	104	3	0	0	0	0	1	1	0	8	11	17	22	41	0
All Other External Causes	1	0	0	0	0	0	0	0	1	0	0	0	0	0	0

	AGE GROUPS														
	TOTAL	<1	1-4	5-9	10-14	15-19	20-24	25-34	35-44	45-54	55-64	65-74	75-84	85+	UNK
JEFFERSON	156	0	0	0	0	2	0	2	2	13	25	32	43	37	0
Heart Diseases	32	0	0	0	0	0	0	0	0	5	3	4	9	11	0
Cancer	39	0	0	0	0	0	0	1	1	3	9	16	8	1	0
Chronic Lower Resp Diseases	4	0	0	0	0	0	0	0	0	0	0	1	1	2	0
Stroke	9	0	0	0	0	0	0	0	0	0	1	2	3	3	0
Unintentional Injury	8	0	0	0	0	1	0	1	1	0	1	0	0	4	0
Alzheimer's Disease	3	0	0	0	0	0	0	0	0	0	0	0	0	3	0
Diabetes Mellitus	5	0	0	0	0	0	0	0	0	1	2	1	1	0	0
Nephritis	3	0	0	0	0	0	0	0	0	0	1	0	1	1	0
Suicide	3	0	0	0	0	1	0	0	0	0	0	0	2	0	0
Chronic Liver Disease/Cirrhosis	2	0	0	0	0	0	0	0	0	0	0	1	1	0	0
Influenza & Pneumonia	5	0	0	0	0	0	0	0	0	0	1	1	0	3	0
Septicemia	2	0	0	0	0	0	0	0	0	0	1	0	1	0	0
Parkinson's Disease	2	0	0	0	0	0	0	0	0	0	0	0	0	2	0
Hypertension	1	0	0	0	0	0	0	0	0	0	0	0	1	0	0
Benign Neoplasms	0	0	0	0	0	0	0	0	0	0	0	0	0	0	0
Homicide	0	0	0	0	0	0	0	0	0	0	0	0	0	0	0
Pneumonitis	1	0	0	0	0	0	0	0	0	0	0	1	0	0	0
Human Immunodeficiency Virus	0	0	0	0	0	0	0	0	0	0	0	0	0	0	0
Perinatal Period Conditions	0	0	0	0	0	0	0	0	0	0	0	0	0	0	0
Aortic Aneurysm & Dissection	2	0	0	0	0	0	0	0	0	0	0	0	1	1	0
Viral Hepatitis	1	0	0	0	0	0	0	0	0	1	0	0	0	0	0
Congenital Malformations	0	0	0	0	0	0	0	0	0	0	0	0	0	0	0
Atherosclerosis	0	0	0	0	0	0	0	0	0	0	0	0	0	0	0
Anemias	0	0	0	0	0	0	0	0	0	0	0	0	0	0	0
Nutritional Deficiencies	1	0	0	0	0	0	0	0	0	0	1	0	0	0	0
All Other Natural Causes	33	0	0	0	0	0	0	0	0	3	5	5	14	6	0
All Other External Causes	0	0	0	0	0	0	0	0	0	0	0	0	0	0	0

ICD-10 codes associated with each cause of death group are presented in Appendix 3.

TABLE D-11 (Cont.): RESIDENT DEATHS FOR SELECTED CAUSES, BY AGE GROUPS, BY COUNTY, FLORIDA, 2015

	AGE GROUPS														
	TOTAL	<1	1-4	5-9	10-14	15-19	20-24	25-34	35-44	45-54	55-64	65-74	75-84	85+	UNK
LAFAYETTE	68	0	0	0	0	0	1	3	2	2	8	10	27	15	0
Heart Diseases	11	0	0	0	0	0	0	0	1	1	2	1	4	2	0
Cancer	18	0	0	0	0	0	0	0	0	0	1	3	12	2	0
Chronic Lower Resp Diseases	6	0	0	0	0	0	0	0	0	0	1	1	1	3	0
Stroke	6	0	0	0	0	0	0	0	0	0	0	2	2	2	0
Unintentional Injury	7	0	0	0	0	0	1	2	1	0	0	0	2	1	0
Alzheimer's Disease	0	0	0	0	0	0	0	0	0	0	0	0	0	0	0
Diabetes Mellitus	2	0	0	0	0	0	0	0	0	0	1	0	0	1	0
Nephritis	0	0	0	0	0	0	0	0	0	0	0	0	0	0	0
Suicide	1	0	0	0	0	0	0	0	0	0	0	0	1	0	0
Chronic Liver Disease/Cirrhosis	1	0	0	0	0	0	0	0	0	0	0	1	0	0	0
Influenza & Pneumonia	3	0	0	0	0	0	0	0	0	0	1	1	1	0	0
Septicemia	1	0	0	0	0	0	0	0	0	0	1	0	0	0	0
Parkinson's Disease	0	0	0	0	0	0	0	0	0	0	0	0	0	0	0
Hypertension	0	0	0	0	0	0	0	0	0	0	0	0	0	0	0
Benign Neoplasms	0	0	0	0	0	0	0	0	0	0	0	0	0	0	0
Homicide	0	0	0	0	0	0	0	0	0	0	0	0	0	0	0
Pneumonitis	0	0	0	0	0	0	0	0	0	0	0	0	0	0	0
Human Immunodeficiency Virus	1	0	0	0	0	0	0	1	0	0	0	0	0	0	0
Perinatal Period Conditions	0	0	0	0	0	0	0	0	0	0	0	0	0	0	0
Aortic Aneurysm & Dissection	0	0	0	0	0	0	0	0	0	0	0	0	0	0	0
Viral Hepatitis	1	0	0	0	0	0	0	0	0	0	1	0	0	0	0
Congenital Malformations	0	0	0	0	0	0	0	0	0	0	0	0	0	0	0
Atherosclerosis	0	0	0	0	0	0	0	0	0	0	0	0	0	0	0
Anemias	1	0	0	0	0	0	0	0	0	0	0	0	0	1	0
Nutritional Deficiencies	0	0	0	0	0	0	0	0	0	0	0	0	0	0	0
All Other Natural Causes	9	0	0	0	0	0	0	0	0	1	0	1	4	3	0
All Other External Causes	0	0	0	0	0	0	0	0	0	0	0	0	0	0	0

	AGE GROUPS														
	TOTAL	<1	1-4	5-9	10-14	15-19	20-24	25-34	35-44	45-54	55-64	65-74	75-84	85+	UNK
LAKE	3,985	27	6	3	2	6	17	53	60	181	448	809	1,129	1,244	0
Heart Diseases	912	1	0	0	0	0	0	4	14	32	75	168	252	366	0
Cancer	977	0	1	1	0	0	0	5	4	60	174	272	306	154	0
Chronic Lower Resp Diseases	262	0	0	0	0	0	0	0	0	5	29	64	85	79	0
Stroke	178	0	0	0	0	0	0	0	5	6	8	39	46	74	0
Unintentional Injury	252	4	4	0	0	2	8	22	19	18	26	28	53	68	0
Alzheimer's Disease	156	0	0	0	0	0	0	0	0	0	0	11	50	95	0
Diabetes Mellitus	107	0	0	0	0	0	0	0	1	2	15	33	42	14	0
Nephritis	52	0	0	0	0	0	0	0	0	1	12	8	11	20	0
Suicide	52	0	0	0	0	1	1	6	4	9	12	10	7	2	0
Chronic Liver Disease/Cirrhosis	56	0	0	0	0	0	0	0	5	9	17	17	7	1	0
Influenza & Pneumonia	36	0	0	0	0	0	0	0	0	4	2	12	9	9	0
Septicemia	45	0	0	0	0	0	2	1	0	2	7	11	11	11	0
Parkinson's Disease	57	0	0	0	0	0	0	0	0	0	1	5	27	24	0
Hypertension	46	0	0	0	0	0	0	0	0	3	5	9	14	15	0
Benign Neoplasms	23	0	0	0	0	0	0	0	0	1	1	5	11	5	0
Homicide	13	0	0	0	0	1	2	6	2	0	2	0	0	0	0
Pneumonitis	13	0	0	0	0	0	0	1	0	0	1	2	2	7	0
Human Immunodeficiency Virus	8	0	0	0	0	0	0	3	0	2	3	0	0	0	0
Perinatal Period Conditions	14	14	0	0	0	0	0	0	0	0	0	0	0	0	0
Aortic Aneurysm & Dissection	9	0	0	0	0	0	0	0	0	0	0	3	5	1	0
Viral Hepatitis	12	0	0	0	0	0	0	0	0	1	3	8	0	0	0
Congenital Malformations	11	5	0	0	1	0	1	1	1	1	1	0	0	0	0
Atherosclerosis	32	0	0	0	0	0	0	0	0	0	5	6	9	12	0
Anemias	6	0	0	0	0	0	0	0	0	0	1	2	1	2	0
Nutritional Deficiencies	4	0	0	0	0	0	0	0	0	0	0	0	1	3	0
All Other Natural Causes	646	3	1	2	1	2	3	4	5	25	48	93	178	281	0
All Other External Causes	6	0	0	0	0	0	0	0	0	0	0	3	2	1	0

ICD-10 codes associated with each cause of death group are presented in Appendix 3.

TABLE D-11 (Cont.): RESIDENT DEATHS FOR SELECTED CAUSES, BY AGE GROUPS, BY COUNTY, FLORIDA, 2015

	AGE GROUPS														
	TOTAL	<1	1-4	5-9	10-14	15-19	20-24	25-34	35-44	45-54	55-64	65-74	75-84	85+	UNK
LEE	6,832	41	11	3	8	18	47	87	148	351	803	1,352	1,718	2,245	0
Heart Diseases	1,871	0	0	0	0	0	1	4	16	82	151	322	467	828	0
Cancer	1,701	0	0	2	2	1	2	7	22	83	299	497	467	319	0
Chronic Lower Resp Diseases	408	0	0	1	0	0	0	0	2	4	38	93	137	133	0
Stroke	281	0	0	0	0	0	0	1	3	6	26	45	81	119	0
Unintentional Injury	459	8	7	0	2	4	20	40	41	48	49	49	75	116	0
Alzheimer's Disease	173	0	0	0	0	0	0	0	0	0	1	8	58	106	0
Diabetes Mellitus	179	0	0	0	0	0	0	1	1	13	28	54	47	35	0
Nephritis	57	0	0	0	0	0	0	0	1	3	4	14	22	13	0
Suicide	121	0	0	0	1	3	8	12	14	25	28	14	10	6	0
Chronic Liver Disease/Cirrhosis	139	0	0	0	0	0	0	4	10	21	55	30	15	4	0
Influenza & Pneumonia	62	0	0	0	0	0	0	0	3	3	3	5	15	33	0
Septicemia	42	0	0	0	1	0	0	1	0	1	3	12	9	15	0
Parkinson's Disease	69	0	0	0	0	0	0	0	0	0	2	9	27	31	0
Hypertension	98	0	0	0	0	0	0	0	0	2	13	15	31	37	0
Benign Neoplasms	30	0	0	0	0	0	0	0	1	1	0	5	12	11	0
Homicide	36	0	0	0	0	6	8	8	8	3	0	3	0	0	0
Pneumonitis	26	0	0	0	0	0	0	0	0	1	2	2	8	13	0
Human Immunodeficiency Virus	10	0	0	0	0	0	0	0	1	3	4	2	0	0	0
Perinatal Period Conditions	24	24	0	0	0	0	0	0	0	0	0	0	0	0	0
Aortic Aneurysm & Dissection	28	0	0	0	0	0	0	0	2	2	4	5	10	5	0
Viral Hepatitis	15	0	0	0	0	0	0	0	0	3	4	7	1	0	0
Congenital Malformations	20	8	2	0	1	0	1	0	2	2	2	0	1	1	0
Atherosclerosis	43	0	0	0	0	0	0	0	0	0	3	5	19	16	0
Anemias	19	0	1	0	0	0	1	1	0	0	5	3	5	3	0
Nutritional Deficiencies	6	0	0	0	0	0	0	0	0	0	0	2	2	2	0
All Other Natural Causes	909	1	1	0	1	4	6	8	19	45	78	151	198	397	0
All Other External Causes	6	0	0	0	0	0	0	0	2	0	1	0	1	2	0

	AGE GROUPS														
	TOTAL	<1	1-4	5-9	10-14	15-19	20-24	25-34	35-44	45-54	55-64	65-74	75-84	85+	UNK
LEON	1,760	22	2	1	1	5	20	48	50	104	244	348	354	561	0
Heart Diseases	369	0	0	0	0	1	0	7	7	28	47	63	73	143	0
Cancer	380	0	0	0	0	0	1	3	8	22	81	110	86	69	0
Chronic Lower Resp Diseases	73	0	0	0	0	0	0	0	0	4	5	17	27	20	0
Stroke	92	0	0	0	0	0	0	2	1	4	11	14	24	36	0
Unintentional Injury	74	5	0	1	1	1	6	9	8	7	9	11	5	11	0
Alzheimer's Disease	57	0	0	0	0	0	0	0	0	0	0	7	15	35	0
Diabetes Mellitus	35	0	0	0	0	0	0	1	1	4	9	6	7	7	0
Nephritis	23	0	0	0	0	0	0	0	1	0	3	10	6	3	0
Suicide	33	0	0	0	0	1	6	4	7	6	5	1	2	1	0
Chronic Liver Disease/Cirrhosis	24	0	0	0	0	0	0	1	2	3	7	6	3	2	0
Influenza & Pneumonia	40	0	0	0	0	0	0	0	0	2	5	11	10	12	0
Septicemia	18	0	0	0	0	0	0	0	1	3	2	5	4	3	0
Parkinson's Disease	13	0	0	0	0	0	0	0	0	0	0	4	3	6	0
Hypertension	23	0	0	0	0	0	0	1	1	1	6	3	3	8	0
Benign Neoplasms	9	0	0	0	0	0	0	0	2	0	1	2	2	2	0
Homicide	12	0	1	0	0	1	4	4	1	0	1	0	0	0	0
Pneumonitis	20	0	0	0	0	0	0	1	0	0	1	4	3	11	0
Human Immunodeficiency Virus	12	0	0	0	0	0	0	2	4	0	4	2	0	0	0
Perinatal Period Conditions	8	8	0	0	0	0	0	0	0	0	0	0	0	0	0
Aortic Aneurysm & Dissection	3	0	0	0	0	0	0	0	0	1	0	1	1	0	0
Viral Hepatitis	6	0	0	0	0	0	0	0	0	1	4	1	0	0	0
Congenital Malformations	13	6	0	0	0	0	0	3	0	1	0	2	1	0	0
Atherosclerosis	6	0	0	0	0	0	0	0	0	0	1	0	2	3	0
Anemias	6	0	0	0	0	0	0	1	0	2	0	1	1	1	0
Nutritional Deficiencies	3	0	0	0	0	0	0	0	0	0	0	2	0	1	0
All Other Natural Causes	402	3	1	0	0	1	3	8	5	15	41	64	74	187	0
All Other External Causes	6	0	0	0	0	0	0	1	1	0	1	1	2	0	0

ICD-10 codes associated with each cause of death group are presented in Appendix 3.

TABLE D-11 (Cont.): RESIDENT DEATHS FOR SELECTED CAUSES, BY AGE GROUPS, BY COUNTY, FLORIDA, 2015

	AGE GROUPS														
	TOTAL	<1	1-4	5-9	10-14	15-19	20-24	25-34	35-44	45-54	55-64	65-74	75-84	85+	UNK
LEVY	554	4	0	1	0	1	3	7	15	37	85	149	116	136	0
Heart Diseases	110	0	0	0	0	0	0	0	3	9	9	22	29	38	0
Cancer	153	0	0	0	0	0	0	1	2	11	32	57	30	20	0
Chronic Lower Resp Diseases	35	0	0	0	0	0	0	0	1	2	9	13	7	3	0
Stroke	30	0	0	0	0	0	0	0	0	0	5	4	9	12	0
Unintentional Injury	32	1	0	1	0	1	3	4	5	2	4	2	2	7	0
Alzheimer's Disease	7	0	0	0	0	0	0	0	0	0	0	3	1	3	0
Diabetes Mellitus	21	0	0	0	0	0	0	0	0	1	3	9	4	4	0
Nephritis	11	0	0	0	0	0	0	0	0	0	0	3	4	4	0
Suicide	12	0	0	0	0	0	0	0	1	3	4	2	1	1	0
Chronic Liver Disease/Cirrhosis	12	0	0	0	0	0	0	0	0	2	4	5	1	0	0
Influenza & Pneumonia	4	0	0	0	0	0	0	0	0	0	1	1	1	1	0
Septicemia	4	0	0	0	0	0	0	0	0	0	1	0	0	3	0
Parkinson's Disease	8	0	0	0	0	0	0	0	0	0	0	2	3	3	0
Hypertension	6	0	0	0	0	0	0	0	0	0	1	1	1	3	0
Benign Neoplasms	2	0	0	0	0	0	0	0	0	0	0	0	0	2	0
Homicide	2	0	0	0	0	0	0	0	0	1	0	1	0	0	0
Pneumonitis	3	0	0	0	0	0	0	0	0	0	0	1	1	1	0
Human Immunodeficiency Virus	1	0	0	0	0	0	0	0	0	0	1	0	0	0	0
Perinatal Period Conditions	2	2	0	0	0	0	0	0	0	0	0	0	0	0	0
Aortic Aneurysm & Dissection	1	0	0	0	0	0	0	0	0	0	0	0	1	0	0
Viral Hepatitis	4	0	0	0	0	0	0	0	0	1	3	0	0	0	0
Congenital Malformations	0	0	0	0	0	0	0	0	0	0	0	0	0	0	0
Atherosclerosis	0	0	0	0	0	0	0	0	0	0	0	0	0	0	0
Anemias	0	0	0	0	0	0	0	0	0	0	0	0	0	0	0
Nutritional Deficiencies	0	0	0	0	0	0	0	0	0	0	0	0	0	0	0
All Other Natural Causes	93	1	0	0	0	0	0	2	3	5	8	22	21	31	0
All Other External Causes	1	0	0	0	0	0	0	0	0	0	0	1	0	0	0

	AGE GROUPS														
	TOTAL	<1	1-4	5-9	10-14	15-19	20-24	25-34	35-44	45-54	55-64	65-74	75-84	85+	UNK
LIBERTY	57	0	0	0	0	1	1	0	0	1	9	17	19	9	0
Heart Diseases	12	0	0	0	0	0	0	0	0	0	2	6	3	1	0
Cancer	11	0	0	0	0	0	0	0	0	0	4	3	2	2	0
Chronic Lower Resp Diseases	5	0	0	0	0	0	0	0	0	0	0	2	3	0	0
Stroke	2	0	0	0	0	0	0	0	0	1	0	1	0	0	0
Unintentional Injury	2	0	0	0	0	0	1	0	0	0	1	0	0	0	0
Alzheimer's Disease	2	0	0	0	0	0	0	0	0	0	0	0	2	0	0
Diabetes Mellitus	2	0	0	0	0	0	0	0	0	0	0	0	1	1	0
Nephritis	2	0	0	0	0	0	0	0	0	0	0	0	1	1	0
Suicide	0	0	0	0	0	0	0	0	0	0	0	0	0	0	0
Chronic Liver Disease/Cirrhosis	1	0	0	0	0	0	0	0	0	0	0	1	0	0	0
Influenza & Pneumonia	0	0	0	0	0	0	0	0	0	0	0	0	0	0	0
Septicemia	1	0	0	0	0	0	0	0	0	0	0	0	0	1	0
Parkinson's Disease	0	0	0	0	0	0	0	0	0	0	0	0	0	0	0
Hypertension	0	0	0	0	0	0	0	0	0	0	0	0	0	0	0
Benign Neoplasms	1	0	0	0	0	0	0	0	0	0	0	0	1	0	0
Homicide	0	0	0	0	0	0	0	0	0	0	0	0	0	0	0
Pneumonitis	1	0	0	0	0	0	0	0	0	0	0	0	1	0	0
Human Immunodeficiency Virus	0	0	0	0	0	0	0	0	0	0	0	0	0	0	0
Perinatal Period Conditions	0	0	0	0	0	0	0	0	0	0	0	0	0	0	0
Aortic Aneurysm & Dissection	0	0	0	0	0	0	0	0	0	0	0	0	0	0	0
Viral Hepatitis	0	0	0	0	0	0	0	0	0	0	0	0	0	0	0
Congenital Malformations	0	0	0	0	0	0	0	0	0	0	0	0	0	0	0
Atherosclerosis	0	0	0	0	0	0	0	0	0	0	0	0	0	0	0
Anemias	0	0	0	0	0	0	0	0	0	0	0	0	0	0	0
Nutritional Deficiencies	0	0	0	0	0	0	0	0	0	0	0	0	0	0	0
All Other Natural Causes	15	0	0	0	0	1	0	0	0	0	2	4	5	3	0
All Other External Causes	0	0	0	0	0	0	0	0	0	0	0	0	0	0	0

ICD-10 codes associated with each cause of death group are presented in Appendix 3.

TABLE D-11 (Cont.): RESIDENT DEATHS FOR SELECTED CAUSES, BY AGE GROUPS, BY COUNTY, FLORIDA, 2015

	AGE GROUPS														
	TOTAL	<1	1-4	5-9	10-14	15-19	20-24	25-34	35-44	45-54	55-64	65-74	75-84	85+	UNK
MADISON	234	0	0	0	0	0	3	4	6	19	39	47	53	63	0
Heart Diseases	67	0	0	0	0	0	0	0	0	8	7	14	14	24	0
Cancer	50	0	0	0	0	0	0	0	1	3	16	13	11	6	0
Chronic Lower Resp Diseases	11	0	0	0	0	0	0	0	0	0	2	2	4	3	0
Stroke	10	0	0	0	0	0	0	0	0	0	2	2	1	5	0
Unintentional Injury	8	0	0	0	0	0	1	1	1	0	1	3	1	0	0
Alzheimer's Disease	3	0	0	0	0	0	0	0	0	0	0	2	0	1	0
Diabetes Mellitus	8	0	0	0	0	0	0	0	0	1	2	1	3	1	0
Nephritis	6	0	0	0	0	0	0	0	0	0	0	2	1	3	0
Suicide	3	0	0	0	0	0	0	1	0	1	0	0	1	0	0
Chronic Liver Disease/Cirrhosis	3	0	0	0	0	0	0	0	0	0	0	2	1	0	0
Influenza & Pneumonia	6	0	0	0	0	0	0	0	0	1	1	1	0	3	0
Septicemia	1	0	0	0	0	0	0	0	0	0	0	0	1	0	0
Parkinson's Disease	0	0	0	0	0	0	0	0	0	0	0	0	0	0	0
Hypertension	4	0	0	0	0	0	0	0	0	1	0	1	2	0	0
Benign Neoplasms	0	0	0	0	0	0	0	0	0	0	0	0	0	0	0
Homicide	3	0	0	0	0	0	2	1	0	0	0	0	0	0	0
Pneumonitis	3	0	0	0	0	0	0	0	1	0	0	1	1	0	0
Human Immunodeficiency Virus	1	0	0	0	0	0	0	0	1	0	0	0	0	0	0
Perinatal Period Conditions	0	0	0	0	0	0	0	0	0	0	0	0	0	0	0
Aortic Aneurysm & Dissection	0	0	0	0	0	0	0	0	0	0	0	0	0	0	0
Viral Hepatitis	0	0	0	0	0	0	0	0	0	0	0	0	0	0	0
Congenital Malformations	0	0	0	0	0	0	0	0	0	0	0	0	0	0	0
Atherosclerosis	0	0	0	0	0	0	0	0	0	0	0	0	0	0	0
Anemias	1	0	0	0	0	0	0	0	0	0	0	0	0	1	0
Nutritional Deficiencies	0	0	0	0	0	0	0	0	0	0	0	0	0	0	0
All Other Natural Causes	45	0	0	0	0	0	0	1	2	4	7	3	12	16	0
All Other External Causes	1	0	0	0	0	0	0	0	0	0	1	0	0	0	0

	AGE GROUPS														
	TOTAL	<1	1-4	5-9	10-14	15-19	20-24	25-34	35-44	45-54	55-64	65-74	75-84	85+	UNK
MANATEE	3,848	20	8	2	5	13	36	74	108	198	452	701	899	1,332	0
Heart Diseases	933	0	0	0	1	0	1	5	13	30	95	152	231	405	0
Cancer	894	0	1	1	1	0	1	3	14	39	157	251	241	185	0
Chronic Lower Resp Diseases	215	0	0	0	0	0	0	0	0	5	23	55	75	57	0
Stroke	177	0	0	0	0	0	0	0	1	2	15	31	49	79	0
Unintentional Injury	284	1	1	1	1	9	23	42	41	44	28	12	23	58	0
Alzheimer's Disease	168	0	0	0	0	0	0	0	0	0	0	13	32	123	0
Diabetes Mellitus	72	0	0	0	0	0	0	0	2	6	10	22	14	18	0
Nephritis	49	0	0	0	0	0	0	0	1	0	5	5	12	26	0
Suicide	61	0	0	0	0	1	2	7	7	12	12	10	5	5	0
Chronic Liver Disease/Cirrhosis	62	0	0	0	0	0	0	0	5	17	17	17	5	1	0
Influenza & Pneumonia	37	0	0	0	0	0	0	0	0	1	3	4	13	16	0
Septicemia	68	0	0	0	0	0	0	0	0	6	4	12	29	17	0
Parkinson's Disease	36	0	0	0	0	0	0	0	0	0	1	3	7	25	0
Hypertension	35	0	0	0	0	0	0	0	1	1	3	7	6	17	0
Benign Neoplasms	27	0	0	0	0	0	1	0	0	0	3	5	8	10	0
Homicide	24	0	2	0	1	3	3	9	2	1	3	0	0	0	0
Pneumonitis	27	0	0	0	0	0	0	0	1	0	3	2	6	15	0
Human Immunodeficiency Virus	11	0	0	0	0	0	1	0	1	3	5	1	0	0	0
Perinatal Period Conditions	10	10	0	0	0	0	0	0	0	0	0	0	0	0	0
Aortic Aneurysm & Dissection	18	0	0	0	0	0	0	0	0	0	2	2	13	1	0
Viral Hepatitis	6	0	0	0	0	0	0	0	1	4	1	0	0	0	0
Congenital Malformations	12	7	0	0	1	0	0	0	2	0	2	0	0	0	0
Atherosclerosis	10	0	0	0	0	0	0	0	0	1	3	1	3	2	0
Anemias	6	0	0	0	0	0	0	0	2	1	0	1	0	2	0
Nutritional Deficiencies	5	0	0	0	0	0	0	0	0	0	0	1	1	3	0
All Other Natural Causes	598	2	4	0	0	0	4	8	14	23	57	93	126	267	0
All Other External Causes	3	0	0	0	0	0	0	0	0	2	0	1	0	0	0

ICD-10 codes associated with each cause of death group are presented in Appendix 3.

TABLE D-11 (Cont.): RESIDENT DEATHS FOR SELECTED CAUSES, BY AGE GROUPS, BY COUNTY, FLORIDA, 2015

	TOTAL	AGE GROUPS													
		<1	1-4	5-9	10-14	15-19	20-24	25-34	35-44	45-54	55-64	65-74	75-84	85+	UNK
MARION	4,801	25	7	5	3	13	28	52	103	239	511	967	1,356	1,492	0
Heart Diseases	1,328	0	0	1	0	0	2	7	17	33	119	226	420	503	0
Cancer	1,065	0	0	0	1	0	2	5	12	56	172	315	327	175	0
Chronic Lower Resp Diseases	363	0	0	1	0	0	0	0	0	15	38	86	117	106	0
Stroke	203	0	2	0	0	0	0	0	2	6	14	25	64	90	0
Unintentional Injury	325	5	2	2	2	8	13	23	29	30	19	39	56	97	0
Alzheimer's Disease	270	0	0	0	0	0	0	0	0	0	2	18	76	174	0
Diabetes Mellitus	152	0	0	0	0	0	0	1	0	16	25	40	43	27	0
Nephritis	43	0	0	0	0	0	0	0	2	3	5	12	12	9	0
Suicide	78	0	0	0	0	2	5	7	16	20	7	10	6	5	0
Chronic Liver Disease/Cirrhosis	84	0	0	0	0	0	0	0	3	17	22	26	11	5	0
Influenza & Pneumonia	41	0	0	0	0	0	0	0	0	1	5	4	12	19	0
Septicemia	24	0	0	0	0	1	0	0	0	1	3	6	5	8	0
Parkinson's Disease	56	0	0	0	0	0	0	0	0	0	4	11	22	19	0
Hypertension	56	0	0	0	0	1	0	0	0	3	11	12	12	17	0
Benign Neoplasms	34	0	0	1	0	0	0	1	1	1	4	8	9	9	0
Homicide	11	0	0	0	0	1	4	1	2	1	2	0	0	0	0
Pneumonitis	22	0	0	0	0	0	0	0	1	1	1	3	4	12	0
Human Immunodeficiency Virus	10	0	0	0	0	0	0	0	3	3	2	2	0	0	0
Perinatal Period Conditions	14	14	0	0	0	0	0	0	0	0	0	0	0	0	0
Aortic Aneurysm & Dissection	11	0	0	0	0	0	0	0	0	0	1	0	6	4	0
Viral Hepatitis	18	0	0	0	0	0	0	0	2	2	7	6	1	0	0
Congenital Malformations	11	4	0	0	0	0	0	1	0	2	1	1	1	1	0
Atherosclerosis	6	0	0	0	0	0	0	0	0	0	1	1	1	3	0
Anemias	8	0	0	0	0	0	0	0	0	0	1	3	1	3	0
Nutritional Deficiencies	8	0	0	0	0	0	0	0	0	0	0	2	1	5	0
All Other Natural Causes	560	2	3	0	0	0	2	6	13	28	45	111	149	201	0
All Other External Causes	0	0	0	0	0	0	0	0	0	0	0	0	0	0	0

	TOTAL	AGE GROUPS													
		<1	1-4	5-9	10-14	15-19	20-24	25-34	35-44	45-54	55-64	65-74	75-84	85+	UNK
MARTIN	1,869	6	1	0	0	5	8	15	23	60	157	273	471	850	0
Heart Diseases	425	0	0	0	0	0	0	1	1	11	31	39	108	234	0
Cancer	461	0	0	0	0	0	1	0	2	20	55	126	142	115	0
Chronic Lower Resp Diseases	142	0	0	0	0	0	0	0	0	1	3	26	40	72	0
Stroke	125	0	0	0	0	0	1	1	0	3	5	8	34	73	0
Unintentional Injury	91	3	0	0	0	2	5	7	10	8	11	11	9	25	0
Alzheimer's Disease	105	0	0	0	0	0	0	0	0	0	1	1	26	77	0
Diabetes Mellitus	23	0	0	0	0	0	0	0	1	2	2	4	4	10	0
Nephritis	23	0	0	0	0	0	0	0	0	0	0	3	9	11	0
Suicide	22	0	0	0	0	2	0	2	0	3	4	3	3	5	0
Chronic Liver Disease/Cirrhosis	28	0	0	0	0	0	0	0	3	3	16	2	2	2	0
Influenza & Pneumonia	22	0	0	0	0	0	0	0	0	0	0	3	3	16	0
Septicemia	14	0	0	0	0	1	0	0	0	2	1	4	3	3	0
Parkinson's Disease	24	0	0	0	0	0	0	0	0	0	0	1	5	18	0
Hypertension	17	0	0	0	0	0	0	0	0	1	1	2	4	9	0
Benign Neoplasms	21	0	0	0	0	0	0	0	1	0	4	4	4	8	0
Homicide	1	0	0	0	0	0	0	0	0	0	0	1	0	0	0
Pneumonitis	6	0	0	0	0	0	0	0	0	0	0	0	2	4	0
Human Immunodeficiency Virus	0	0	0	0	0	0	0	0	0	0	0	0	0	0	0
Perinatal Period Conditions	0	0	0	0	0	0	0	0	0	0	0	0	0	0	0
Aortic Aneurysm & Dissection	7	0	0	0	0	0	0	0	1	0	1	1	2	2	0
Viral Hepatitis	2	0	0	0	0	0	0	0	0	0	2	0	0	0	0
Congenital Malformations	3	1	0	0	0	0	0	1	0	0	0	0	0	1	0
Atherosclerosis	1	0	0	0	0	0	0	0	0	0	0	1	0	0	0
Anemias	1	0	0	0	0	0	0	0	0	0	1	0	0	0	0
Nutritional Deficiencies	8	0	0	0	0	0	0	0	0	0	0	0	2	6	0
All Other Natural Causes	292	1	1	0	0	0	1	3	4	6	19	33	67	157	0
All Other External Causes	5	1	0	0	0	0	0	0	0	0	0	0	2	2	0

ICD-10 codes associated with each cause of death group are presented in Appendix 3.

TABLE D-11 (Cont.): RESIDENT DEATHS FOR SELECTED CAUSES, BY AGE GROUPS, BY COUNTY, FLORIDA, 2015

	TOTAL	AGE GROUPS													
		<1	1-4	5-9	10-14	15-19	20-24	25-34	35-44	45-54	55-64	65-74	75-84	85+	UNK
MONROE	781	3	1	2	1	2	2	25	19	65	140	172	170	179	0
Heart Diseases	192	0	0	0	0	0	0	3	2	14	33	41	46	53	0
Cancer	180	0	0	0	0	0	0	1	0	19	45	52	36	27	0
Chronic Lower Resp Diseases	42	0	0	0	0	0	0	0	0	0	4	11	19	8	0
Stroke	37	0	0	0	0	0	0	0	0	0	4	10	6	17	0
Unintentional Injury	62	0	1	2	0	1	2	8	8	15	11	5	5	4	0
Alzheimer's Disease	21	0	0	0	0	0	0	0	0	0	1	1	3	16	0
Diabetes Mellitus	12	0	0	0	0	0	0	0	0	0	5	3	2	2	0
Nephritis	14	0	0	0	0	0	0	0	0	1	2	4	2	5	0
Suicide	21	0	0	0	0	1	0	4	3	2	6	3	2	0	0
Chronic Liver Disease/Cirrhosis	21	0	0	0	0	0	0	0	1	6	8	6	0	0	0
Influenza & Pneumonia	12	0	0	0	0	0	0	0	0	0	1	3	2	6	0
Septicemia	12	0	0	0	0	0	0	1	0	0	1	2	6	2	0
Parkinson's Disease	10	0	0	0	0	0	0	0	0	0	1	2	3	4	0
Hypertension	7	0	0	0	0	0	0	0	0	1	2	2	1	1	0
Benign Neoplasms	9	0	0	0	0	0	0	0	0	0	0	2	4	3	0
Homicide	4	0	0	0	1	0	0	3	0	0	0	0	0	0	0
Pneumonitis	3	0	0	0	0	0	0	0	0	0	1	0	2	0	0
Human Immunodeficiency Virus	5	0	0	0	0	0	0	1	1	1	0	2	0	0	0
Perinatal Period Conditions	1	1	0	0	0	0	0	0	0	0	0	0	0	0	0
Aortic Aneurysm & Dissection	3	0	0	0	0	0	0	0	0	0	2	1	0	0	0
Viral Hepatitis	4	0	0	0	0	0	0	0	0	1	3	0	0	0	0
Congenital Malformations	3	2	0	0	0	0	0	0	0	0	1	0	0	0	0
Atherosclerosis	2	0	0	0	0	0	0	0	0	0	0	0	0	2	0
Anemias	4	0	0	0	0	0	0	0	0	1	0	2	0	1	0
Nutritional Deficiencies	0	0	0	0	0	0	0	0	0	0	0	0	0	0	0
All Other Natural Causes	99	0	0	0	0	0	0	3	4	4	9	20	31	28	0
All Other External Causes	1	0	0	0	0	0	0	1	0	0	0	0	0	0	0

	TOTAL	AGE GROUPS													
		<1	1-4	5-9	10-14	15-19	20-24	25-34	35-44	45-54	55-64	65-74	75-84	85+	UNK
NASSAU	777	4	1	1	1	5	6	3	19	47	126	176	205	183	0
Heart Diseases	156	0	0	0	0	0	1	0	1	5	19	39	48	43	0
Cancer	197	0	0	0	0	0	0	1	1	13	48	61	50	23	0
Chronic Lower Resp Diseases	42	0	0	0	0	0	0	0	0	1	8	13	12	8	0
Stroke	44	0	0	0	1	0	0	0	0	1	0	10	12	20	0
Unintentional Injury	49	0	0	1	0	3	3	1	6	2	13	6	8	6	0
Alzheimer's Disease	15	0	0	0	0	0	0	0	0	0	0	0	8	7	0
Diabetes Mellitus	21	0	0	0	0	1	0	0	0	3	6	6	3	2	0
Nephritis	10	0	0	0	0	0	0	0	0	0	0	1	5	4	0
Suicide	18	0	0	0	0	1	1	0	2	5	4	3	2	0	0
Chronic Liver Disease/Cirrhosis	24	0	0	0	0	0	0	0	0	5	12	5	2	0	0
Influenza & Pneumonia	15	0	0	0	0	0	0	0	0	1	1	2	5	6	0
Septicemia	8	0	0	0	0	0	0	0	1	1	0	1	4	1	0
Parkinson's Disease	4	0	0	0	0	0	0	0	0	0	0	0	2	2	0
Hypertension	16	0	0	0	0	0	0	0	1	1	1	3	3	7	0
Benign Neoplasms	3	0	0	0	0	0	0	0	0	0	0	2	1	0	0
Homicide	3	0	0	0	0	0	0	0	1	2	0	0	0	0	0
Pneumonitis	2	0	0	0	0	0	0	0	0	0	0	1	1	0	0
Human Immunodeficiency Virus	0	0	0	0	0	0	0	0	0	0	0	0	0	0	0
Perinatal Period Conditions	2	2	0	0	0	0	0	0	0	0	0	0	0	0	0
Aortic Aneurysm & Dissection	1	0	0	0	0	0	0	0	0	0	0	0	1	0	0
Viral Hepatitis	4	0	0	0	0	0	0	0	0	1	1	2	0	0	0
Congenital Malformations	2	1	1	0	0	0	0	0	0	0	0	0	0	0	0
Atherosclerosis	2	0	0	0	0	0	0	0	0	0	0	0	0	2	0
Anemias	0	0	0	0	0	0	0	0	0	0	0	0	0	0	0
Nutritional Deficiencies	3	0	0	0	0	0	0	0	0	0	0	0	2	1	0
All Other Natural Causes	136	1	0	0	0	0	1	1	6	6	13	21	36	51	0
All Other External Causes	0	0	0	0	0	0	0	0	0	0	0	0	0	0	0

ICD-10 codes associated with each cause of death group are presented in Appendix 3.

TABLE D-11 (Cont.): RESIDENT DEATHS FOR SELECTED CAUSES, BY AGE GROUPS, BY COUNTY, FLORIDA, 2015

	TOTAL	AGE GROUPS													
		<1	1-4	5-9	10-14	15-19	20-24	25-34	35-44	45-54	55-64	65-74	75-84	85+	UNK
OKALOOSA	1,839	15	2	1	0	6	13	49	46	146	235	341	509	476	0
Heart Diseases	387	0	0	0	0	0	0	5	8	27	40	68	103	136	0
Cancer	424	0	0	1	0	0	0	3	3	32	78	119	132	56	0
Chronic Lower Resp Diseases	134	0	0	0	0	0	0	0	0	6	7	29	57	35	0
Stroke	72	0	0	0	0	0	0	0	0	2	8	14	24	24	0
Unintentional Injury	101	3	2	0	0	1	4	16	15	18	12	7	9	14	0
Alzheimer's Disease	74	0	0	0	0	0	0	0	0	0	2	2	23	47	0
Diabetes Mellitus	71	0	0	0	0	0	0	0	2	9	14	17	19	10	0
Nephritis	43	0	0	0	0	0	0	0	0	1	2	5	20	15	0
Suicide	37	0	0	0	0	2	4	6	3	10	5	4	3	0	0
Chronic Liver Disease/Cirrhosis	26	0	0	0	0	0	0	1	1	6	12	2	3	1	0
Influenza & Pneumonia	23	0	0	0	0	0	0	0	1	0	2	2	8	10	0
Septicemia	33	0	0	0	0	0	0	0	2	2	5	8	9	7	0
Parkinson's Disease	15	0	0	0	0	0	0	0	0	0	1	2	9	3	0
Hypertension	21	0	0	0	0	0	0	0	1	1	5	5	7	2	0
Benign Neoplasms	17	0	0	0	0	0	0	0	0	3	1	4	7	2	0
Homicide	12	0	0	0	0	1	2	5	0	0	3	0	0	1	0
Pneumonitis	8	0	0	0	0	0	0	1	0	0	1	2	2	2	0
Human Immunodeficiency Virus	0	0	0	0	0	0	0	0	0	0	0	0	0	0	0
Perinatal Period Conditions	4	4	0	0	0	0	0	0	0	0	0	0	0	0	0
Aortic Aneurysm & Dissection	5	0	0	0	0	0	0	0	0	0	0	1	4	0	0
Viral Hepatitis	5	0	0	0	0	0	0	0	0	1	4	0	0	0	0
Congenital Malformations	6	5	0	0	0	0	0	0	0	0	1	0	0	0	0
Atherosclerosis	1	0	0	0	0	0	0	0	0	0	0	1	0	0	0
Anemias	4	0	0	0	0	0	1	0	0	0	0	0	2	1	0
Nutritional Deficiencies	4	0	0	0	0	0	0	0	0	0	0	0	2	2	0
All Other Natural Causes	308	3	0	0	0	1	2	12	10	28	32	48	65	107	0
All Other External Causes	4	0	0	0	0	1	0	0	0	0	0	1	1	1	0

	TOTAL	AGE GROUPS													
		<1	1-4	5-9	10-14	15-19	20-24	25-34	35-44	45-54	55-64	65-74	75-84	85+	UNK
OKEECHOBEE	422	3	0	0	1	2	2	6	11	37	74	85	119	82	0
Heart Diseases	131	0	0	0	1	0	0	0	2	7	17	23	40	41	0
Cancer	99	0	0	0	0	0	0	0	1	11	22	27	28	10	0
Chronic Lower Resp Diseases	21	0	0	0	0	0	0	0	0	0	4	9	7	1	0
Stroke	16	0	0	0	0	0	0	0	0	1	1	2	8	4	0
Unintentional Injury	29	0	0	0	0	2	1	5	0	7	7	6	1	0	0
Alzheimer's Disease	5	0	0	0	0	0	0	0	0	0	0	1	2	2	0
Diabetes Mellitus	8	0	0	0	0	0	0	0	1	0	1	1	4	1	0
Nephritis	6	0	0	0	0	0	0	0	0	1	1	1	2	1	0
Suicide	4	0	0	0	0	0	0	0	2	1	0	1	0	0	0
Chronic Liver Disease/Cirrhosis	9	0	0	0	0	0	0	0	0	0	6	2	0	1	0
Influenza & Pneumonia	8	0	0	0	0	0	0	0	0	0	1	3	2	2	0
Septicemia	9	0	0	0	0	0	0	0	0	1	1	1	3	3	0
Parkinson's Disease	4	0	0	0	0	0	0	0	0	0	0	0	3	1	0
Hypertension	1	0	0	0	0	0	0	0	0	0	0	1	0	0	0
Benign Neoplasms	3	0	0	0	0	0	0	0	0	0	1	1	1	0	0
Homicide	0	0	0	0	0	0	0	0	0	0	0	0	0	0	0
Pneumonitis	3	0	0	0	0	0	0	0	0	0	0	0	2	1	0
Human Immunodeficiency Virus	0	0	0	0	0	0	0	0	0	0	0	0	0	0	0
Perinatal Period Conditions	2	2	0	0	0	0	0	0	0	0	0	0	0	0	0
Aortic Aneurysm & Dissection	2	0	0	0	0	0	0	0	0	0	0	1	0	1	0
Viral Hepatitis	2	0	0	0	0	0	0	0	0	2	0	0	0	0	0
Congenital Malformations	1	1	0	0	0	0	0	0	0	0	0	0	0	0	0
Atherosclerosis	0	0	0	0	0	0	0	0	0	0	0	0	0	0	0
Anemias	1	0	0	0	0	0	0	0	0	0	0	0	1	0	0
Nutritional Deficiencies	0	0	0	0	0	0	0	0	0	0	0	0	0	0	0
All Other Natural Causes	58	0	0	0	0	0	1	1	5	6	12	5	15	13	0
All Other External Causes	0	0	0	0	0	0	0	0	0	0	0	0	0	0	0

ICD-10 codes associated with each cause of death group are presented in Appendix 3.

TABLE D-11 (Cont.): RESIDENT DEATHS FOR SELECTED CAUSES, BY AGE GROUPS, BY COUNTY, FLORIDA, 2015

	TOTAL	AGE GROUPS													
		<1	1-4	5-9	10-14	15-19	20-24	25-34	35-44	45-54	55-64	65-74	75-84	85+	UNK
ORANGE	7,696	107	16	12	13	38	86	215	277	584	1,082	1,370	1,720	2,176	0
Heart Diseases	1,758	2	2	0	1	2	4	15	41	124	225	291	428	623	0
Cancer	1,755	0	3	3	0	0	1	16	41	135	371	487	404	294	0
Chronic Lower Resp Diseases	377	0	0	0	1	0	1	4	2	7	36	81	126	119	0
Stroke	498	0	1	0	1	2	2	4	8	18	29	62	128	243	0
Unintentional Injury	488	2	5	5	5	12	33	83	76	62	62	34	44	65	0
Alzheimer's Disease	234	0	0	0	0	0	0	0	0	0	5	13	72	144	0
Diabetes Mellitus	242	0	0	1	0	0	0	4	2	27	35	69	52	52	0
Nephritis	175	0	0	0	0	1	0	1	4	12	21	34	54	48	0
Suicide	136	0	0	0	2	6	11	25	16	29	24	10	7	6	0
Chronic Liver Disease/Cirrhosis	109	0	0	0	0	0	0	1	7	28	44	10	13	6	0
Influenza & Pneumonia	107	1	0	1	0	0	1	0	1	5	12	18	31	37	0
Septicemia	128	0	0	0	0	0	0	1	2	8	20	29	37	31	0
Parkinson's Disease	86	0	0	0	0	0	0	0	0	0	0	14	31	41	0
Hypertension	64	0	0	0	0	0	0	0	0	2	4	10	22	26	0
Benign Neoplasms	68	0	0	0	0	0	0	0	3	1	5	17	20	22	0
Homicide	95	1	1	0	0	9	23	24	15	11	8	1	0	2	0
Pneumonitis	40	0	0	0	0	0	0	0	1	0	3	7	13	16	0
Human Immunodeficiency Virus	53	0	0	0	0	0	3	5	4	20	15	4	2	0	0
Perinatal Period Conditions	69	69	0	0	0	0	0	0	0	0	0	0	0	0	0
Aortic Aneurysm & Dissection	27	0	0	0	0	0	0	0	2	3	5	4	8	5	0
Viral Hepatitis	29	0	0	0	0	0	0	0	4	7	11	3	4	0	0
Congenital Malformations	27	16	0	0	0	1	0	2	1	0	4	0	1	2	0
Atherosclerosis	7	0	0	0	0	0	0	0	0	0	0	0	3	4	0
Anemias	15	0	0	0	0	0	0	1	0	1	1	5	2	5	0
Nutritional Deficiencies	24	0	0	0	0	0	0	0	0	0	0	2	1	21	0
All Other Natural Causes	1,076	16	4	2	1	5	6	29	46	83	142	163	215	364	0
All Other External Causes	9	0	0	0	2	0	1	0	1	1	0	2	2	0	0

	TOTAL	AGE GROUPS													
		<1	1-4	5-9	10-14	15-19	20-24	25-34	35-44	45-54	55-64	65-74	75-84	85+	UNK
OSCEOLA	2,078	21	0	4	4	8	15	48	76	148	282	441	479	552	0
Heart Diseases	573	1	0	0	0	0	0	6	15	37	64	109	139	202	0
Cancer	456	0	0	2	2	2	2	6	12	41	93	139	104	53	0
Chronic Lower Resp Diseases	111	0	0	0	0	0	0	0	0	1	11	29	30	40	0
Stroke	110	0	0	0	0	0	0	0	1	5	7	21	26	50	0
Unintentional Injury	109	1	0	1	0	3	2	20	18	20	17	9	8	10	0
Alzheimer's Disease	50	0	0	0	0	0	0	0	0	0	0	6	15	29	0
Diabetes Mellitus	43	0	0	0	0	0	0	0	0	2	12	10	11	8	0
Nephritis	59	0	0	0	0	0	0	1	0	0	10	13	18	17	0
Suicide	29	0	0	0	0	1	2	2	9	6	4	1	2	2	0
Chronic Liver Disease/Cirrhosis	32	0	0	0	0	0	0	0	1	3	15	7	6	0	0
Influenza & Pneumonia	37	0	0	0	0	0	0	0	0	1	2	13	10	11	0
Septicemia	40	1	0	0	0	0	0	0	1	2	7	6	17	6	0
Parkinson's Disease	18	0	0	0	0	0	0	0	0	0	0	7	5	6	0
Hypertension	18	0	0	0	0	0	0	0	1	0	3	4	4	6	0
Benign Neoplasms	13	0	0	0	1	0	0	0	0	0	2	4	3	3	0
Homicide	17	0	0	0	0	0	3	7	1	1	1	0	4	0	0
Pneumonitis	21	0	0	0	0	0	0	0	0	1	1	5	4	10	0
Human Immunodeficiency Virus	12	0	0	0	0	0	2	0	2	5	1	2	0	0	0
Perinatal Period Conditions	10	10	0	0	0	0	0	0	0	0	0	0	0	0	0
Aortic Aneurysm & Dissection	6	0	0	0	0	0	0	0	0	0	2	2	2	0	0
Viral Hepatitis	4	0	0	0	0	0	0	0	0	2	2	0	0	0	0
Congenital Malformations	5	4	0	0	0	0	0	0	0	0	1	0	0	0	0
Atherosclerosis	4	0	0	0	0	0	0	0	0	0	0	0	3	1	0
Anemias	3	0	0	0	0	0	1	1	1	0	0	0	0	0	0
Nutritional Deficiencies	7	0	0	0	0	0	0	0	0	0	0	0	3	4	0
All Other Natural Causes	287	4	0	1	1	2	3	5	14	20	27	52	65	93	0
All Other External Causes	4	0	0	0	0	0	0	0	0	1	0	2	0	1	0

ICD-10 codes associated with each cause of death group are presented in Appendix 3.

TABLE D-11 (Cont.): RESIDENT DEATHS FOR SELECTED CAUSES, BY AGE GROUPS, BY COUNTY, FLORIDA, 2015

	AGE GROUPS														
	TOTAL	<1	1-4	5-9	10-14	15-19	20-24	25-34	35-44	45-54	55-64	65-74	75-84	85+	UNK
PALM BEACH	14,431	73	17	12	11	43	121	253	312	656	1,349	2,048	3,299	6,237	0
Heart Diseases	3,560	1	1	1	0	0	4	9	27	91	230	398	768	2,030	0
Cancer	3,340	0	2	4	1	1	7	22	44	176	467	783	930	903	0
Chronic Lower Resp Diseases	732	0	0	0	1	0	1	0	2	8	60	127	225	308	0
Stroke	945	0	0	0	1	0	0	3	8	17	61	98	206	551	0
Unintentional Injury	802	3	4	1	4	12	56	126	120	95	82	62	75	162	0
Alzheimer's Disease	624	0	0	0	0	0	0	0	0	1	6	15	146	456	0
Diabetes Mellitus	274	0	0	0	0	0	0	5	6	14	38	72	75	64	0
Nephritis	249	1	0	0	0	0	0	1	2	5	14	28	75	123	0
Suicide	229	0	0	0	0	8	16	30	31	48	46	30	14	6	0
Chronic Liver Disease/Cirrhosis	211	0	0	0	0	1	0	2	5	48	67	44	31	13	0
Influenza & Pneumonia	183	0	0	0	0	0	1	0	1	7	12	18	44	100	0
Septicemia	172	1	0	0	0	0	0	2	3	12	16	27	48	63	0
Parkinson's Disease	245	0	0	0	0	0	0	0	0	0	4	30	88	123	0
Hypertension	143	0	0	0	0	0	0	0	1	6	15	22	34	65	0
Benign Neoplasms	113	1	0	0	0	0	0	3	1	3	6	14	35	50	0
Homicide	99	2	1	1	0	12	24	23	9	15	4	3	5	0	0
Pneumonitis	110	0	0	0	0	0	0	1	1	1	3	12	20	72	0
Human Immunodeficiency Virus	66	0	0	0	0	0	0	6	15	21	16	5	3	0	0
Perinatal Period Conditions	33	33	0	0	0	0	0	0	0	0	0	0	0	0	0
Aortic Aneurysm & Dissection	48	0	0	0	0	0	0	0	1	2	6	10	10	19	0
Viral Hepatitis	33	0	0	0	0	0	0	0	2	5	14	5	3	4	0
Congenital Malformations	38	16	2	0	1	0	1	3	1	4	3	2	3	2	0
Atherosclerosis	31	0	0	0	0	0	0	0	1	0	3	1	8	18	0
Anemias	24	0	0	1	0	0	1	1	2	1	1	3	6	8	0
Nutritional Deficiencies	8	0	0	0	0	0	0	0	0	0	0	1	1	6	0
All Other Natural Causes	2,096	15	7	4	3	9	9	15	29	74	168	235	443	1,085	0
All Other External Causes	23	0	0	0	0	0	1	1	0	2	7	3	3	6	0

	AGE GROUPS														
	TOTAL	<1	1-4	5-9	10-14	15-19	20-24	25-34	35-44	45-54	55-64	65-74	75-84	85+	UNK
PASCO	5,891	23	5	6	3	21	25	83	134	381	773	1,173	1,485	1,779	0
Heart Diseases	1,278	0	1	0	0	3	3	2	12	70	135	237	349	466	0
Cancer	1,338	0	0	1	1	3	0	6	26	103	241	372	350	235	0
Chronic Lower Resp Diseases	492	0	0	1	0	0	0	1	2	13	65	135	162	113	0
Stroke	295	0	0	0	0	0	0	1	0	7	20	51	81	135	0
Unintentional Injury	326	3	3	0	0	10	10	39	35	44	64	27	42	49	0
Alzheimer's Disease	199	0	0	0	0	0	0	0	0	0	1	9	56	133	0
Diabetes Mellitus	199	0	0	0	0	0	0	2	8	18	36	46	56	33	0
Nephritis	113	1	0	0	0	0	0	0	2	6	5	25	36	38	0
Suicide	103	0	0	0	1	2	4	14	8	20	23	16	11	4	0
Chronic Liver Disease/Cirrhosis	111	0	0	0	0	0	0	2	2	20	46	28	10	3	0
Influenza & Pneumonia	67	1	0	0	0	0	0	0	0	3	6	18	16	23	0
Septicemia	75	1	0	0	0	0	0	0	5	7	13	11	16	22	0
Parkinson's Disease	44	0	0	0	0	0	0	0	0	0	0	10	21	13	0
Hypertension	73	0	0	0	0	0	0	0	1	4	7	12	13	36	0
Benign Neoplasms	41	0	0	0	0	0	0	0	1	1	2	7	15	15	0
Homicide	25	0	1	2	0	2	3	6	4	2	2	0	1	2	0
Pneumonitis	22	0	0	0	0	0	0	0	1	0	1	2	7	11	0
Human Immunodeficiency Virus	19	0	0	0	0	0	0	2	5	7	2	3	0	0	0
Perinatal Period Conditions	13	13	0	0	0	0	0	0	0	0	0	0	0	0	0
Aortic Aneurysm & Dissection	19	0	0	0	0	0	0	0	1	1	5	3	3	6	0
Viral Hepatitis	21	0	0	0	0	0	0	0	1	2	11	4	3	0	0
Congenital Malformations	8	3	0	1	0	0	0	0	1	1	1	0	1	0	0
Atherosclerosis	8	0	0	0	0	0	0	0	0	1	1	1	2	3	0
Anemias	11	0	0	0	0	0	1	1	1	1	1	1	2	3	0
Nutritional Deficiencies	24	0	0	0	0	0	0	0	0	0	1	1	7	15	0
All Other Natural Causes	959	1	0	1	1	1	4	6	18	49	83	152	223	420	0
All Other External Causes	8	0	0	0	0	0	0	1	0	1	1	2	2	1	0

ICD-10 codes associated with each cause of death group are presented in Appendix 3.

TABLE D-11 (Cont.): RESIDENT DEATHS FOR SELECTED CAUSES, BY AGE GROUPS, BY COUNTY, FLORIDA, 2015

	AGE GROUPS														
	TOTAL	<1	1-4	5-9	10-14	15-19	20-24	25-34	35-44	45-54	55-64	65-74	75-84	85+	UNK
PINELLAS	11,658	56	7	6	7	25	53	145	217	632	1,523	1,997	2,633	4,357	0
Heart Diseases	2,623	2	0	0	1	0	3	10	32	104	301	427	586	1,157	0
Cancer	2,597	0	1	2	2	2	4	13	41	171	519	701	642	499	0
Chronic Lower Resp Diseases	650	0	0	0	0	0	0	0	2	19	81	151	214	183	0
Stroke	467	0	0	0	0	0	2	2	4	14	39	70	125	211	0
Unintentional Injury	675	8	3	4	0	10	26	61	53	81	92	59	83	195	0
Alzheimer's Disease	455	0	0	0	0	0	0	0	0	0	4	18	98	335	0
Diabetes Mellitus	333	0	0	0	0	0	0	2	2	16	67	67	82	97	0
Nephritis	174	0	0	0	0	0	0	1	1	7	25	25	42	73	0
Suicide	199	0	0	0	1	6	9	26	21	35	41	29	15	16	0
Chronic Liver Disease/Cirrhosis	174	0	0	0	0	0	0	0	7	37	68	43	12	7	0
Influenza & Pneumonia	200	1	0	0	1	0	0	3	1	7	19	36	54	78	0
Septicemia	136	1	0	0	0	1	0	1	5	7	17	26	39	39	0
Parkinson's Disease	81	0	0	0	0	0	0	0	0	2	0	16	29	34	0
Hypertension	102	0	0	0	0	0	0	2	0	4	13	16	25	42	0
Benign Neoplasms	77	0	0	0	0	0	0	1	1	2	3	12	28	30	0
Homicide	35	3	0	0	0	6	6	6	4	5	2	1	1	1	0
Pneumonitis	61	0	0	0	0	0	0	0	1	2	3	9	9	37	0
Human Immunodeficiency Virus	45	0	0	0	0	0	0	2	5	21	10	5	2	0	0
Perinatal Period Conditions	25	25	0	0	0	0	0	0	0	0	0	0	0	0	0
Aortic Aneurysm & Dissection	41	0	0	0	1	0	0	0	0	2	2	10	12	14	0
Viral Hepatitis	34	0	0	0	0	0	0	0	0	4	21	7	1	1	0
Congenital Malformations	24	9	1	0	0	0	0	2	2	5	1	1	1	2	0
Atherosclerosis	22	0	0	0	0	0	0	0	0	0	3	4	8	7	0
Anemias	20	0	1	0	1	0	0	0	0	3	1	6	4	4	0
Nutritional Deficiencies	32	0	0	0	0	0	0	0	0	2	3	3	4	20	0
All Other Natural Causes	2,369	7	1	0	0	0	3	12	35	81	188	254	514	1,274	0
All Other External Causes	7	0	0	0	0	0	0	1	0	1	0	1	3	1	0

	AGE GROUPS														
	TOTAL	<1	1-4	5-9	10-14	15-19	20-24	25-34	35-44	45-54	55-64	65-74	75-84	85+	UNK
POLK	6,652	64	17	4	6	21	40	105	166	430	854	1,416	1,725	1,804	0
Heart Diseases	1,618	0	0	0	0	0	1	5	16	78	176	301	434	607	0
Cancer	1,498	0	0	0	0	3	0	7	27	113	273	464	412	199	0
Chronic Lower Resp Diseases	448	0	0	0	1	0	0	0	2	16	71	111	143	104	0
Stroke	344	0	0	0	0	0	0	2	9	12	35	51	94	141	0
Unintentional Injury	291	10	9	3	0	7	18	37	42	36	33	23	41	32	0
Alzheimer's Disease	240	0	0	0	0	0	0	0	0	0	2	16	76	146	0
Diabetes Mellitus	205	0	0	0	1	0	0	2	4	22	39	67	50	20	0
Nephritis	116	0	0	0	0	0	0	2	2	10	11	29	30	32	0
Suicide	97	0	0	0	1	6	3	11	17	16	13	16	11	3	0
Chronic Liver Disease/Cirrhosis	106	0	0	0	0	0	0	0	7	24	39	27	7	2	0
Influenza & Pneumonia	169	0	0	0	0	0	0	2	4	7	11	33	50	62	0
Septicemia	79	0	1	0	0	0	0	1	0	1	13	26	26	11	0
Parkinson's Disease	56	0	0	0	0	0	0	0	0	0	1	14	22	19	0
Hypertension	74	0	0	0	0	0	0	1	1	3	6	17	22	24	0
Benign Neoplasms	30	0	0	0	1	0	0	1	1	1	2	9	8	7	0
Homicide	29	2	1	1	0	1	4	5	5	4	3	2	1	0	0
Pneumonitis	43	0	0	0	0	0	0	0	0	1	1	5	14	22	0
Human Immunodeficiency Virus	26	0	0	0	0	0	0	3	2	11	6	2	0	2	0
Perinatal Period Conditions	33	32	1	0	0	0	0	0	0	0	0	0	0	0	0
Aortic Aneurysm & Dissection	31	0	0	0	0	0	0	0	0	1	4	9	11	6	0
Viral Hepatitis	19	0	0	0	0	0	0	0	0	3	12	3	1	0	0
Congenital Malformations	23	14	4	0	0	0	0	0	3	0	0	1	0	1	0
Atherosclerosis	18	0	0	0	0	0	0	0	0	0	0	5	5	8	0
Anemias	12	0	0	0	0	0	0	1	1	0	3	2	3	2	0
Nutritional Deficiencies	7	0	0	0	0	0	0	0	0	0	1	2	1	3	0
All Other Natural Causes	1,035	6	1	0	2	4	14	25	23	70	99	177	263	351	0
All Other External Causes	5	0	0	0	0	0	0	0	0	1	0	4	0	0	0

ICD-10 codes associated with each cause of death group are presented in Appendix 3.

TABLE D-11 (Cont.): RESIDENT DEATHS FOR SELECTED CAUSES, BY AGE GROUPS, BY COUNTY, FLORIDA, 2015

	AGE GROUPS														
	TOTAL	<1	1-4	5-9	10-14	15-19	20-24	25-34	35-44	45-54	55-64	65-74	75-84	85+	UNK
PUTNAM	966	8	3	1	2	3	6	20	22	65	177	190	233	236	0
Heart Diseases	210	0	0	0	0	0	0	1	4	15	32	34	56	68	0
Cancer	232	0	0	0	0	0	1	3	2	9	59	64	62	32	0
Chronic Lower Resp Diseases	77	0	0	0	0	0	0	0	0	5	12	22	20	18	0
Stroke	42	0	0	0	0	0	0	0	1	0	4	7	11	19	0
Unintentional Injury	51	1	1	1	1	1	2	5	5	7	8	4	9	6	0
Alzheimer's Disease	24	0	0	0	0	0	0	0	0	0	0	1	7	16	0
Diabetes Mellitus	59	0	0	0	0	0	0	0	2	7	13	11	16	10	0
Nephritis	11	0	0	0	0	0	0	1	1	1	0	3	1	4	0
Suicide	12	0	0	0	1	0	1	2	1	0	3	1	2	1	0
Chronic Liver Disease/Cirrhosis	13	0	0	0	0	0	0	0	1	3	9	0	0	0	0
Influenza & Pneumonia	11	0	0	0	0	0	0	0	0	0	2	4	2	3	0
Septicemia	12	0	0	0	0	0	0	0	0	1	3	3	1	4	0
Parkinson's Disease	11	0	0	0	0	0	0	0	0	0	0	3	2	6	0
Hypertension	12	0	0	0	0	0	0	0	0	2	1	2	4	3	0
Benign Neoplasms	3	0	0	0	0	0	0	0	0	0	1	1	1	0	0
Homicide	9	0	1	0	0	1	0	5	1	1	0	0	0	0	0
Pneumonitis	2	0	0	0	0	0	0	0	0	1	0	0	1	0	0
Human Immunodeficiency Virus	7	0	0	0	0	0	0	0	0	5	2	0	0	0	0
Perinatal Period Conditions	4	4	0	0	0	0	0	0	0	0	0	0	0	0	0
Aortic Aneurysm & Dissection	7	0	0	0	0	0	0	0	0	0	1	4	2	0	0
Viral Hepatitis	6	0	0	0	0	0	0	0	0	1	3	2	0	0	0
Congenital Malformations	2	2	0	0	0	0	0	0	0	0	0	0	0	0	0
Atherosclerosis	8	0	0	0	0	0	0	0	0	0	1	0	4	3	0
Anemias	1	0	0	0	0	0	0	0	0	0	1	0	0	0	0
Nutritional Deficiencies	0	0	0	0	0	0	0	0	0	0	0	0	0	0	0
All Other Natural Causes	140	1	1	0	0	1	2	3	4	7	22	24	32	43	0
All Other External Causes	0	0	0	0	0	0	0	0	0	0	0	0	0	0	0

	AGE GROUPS														
	TOTAL	<1	1-4	5-9	10-14	15-19	20-24	25-34	35-44	45-54	55-64	65-74	75-84	85+	UNK
SAINT JOHNS	1,887	10	2	0	2	6	12	24	43	115	225	360	442	645	1
Heart Diseases	390	0	1	0	0	1	0	0	5	21	35	72	78	177	0
Cancer	494	0	0	0	1	0	0	2	8	41	89	137	135	81	0
Chronic Lower Resp Diseases	131	0	0	0	0	0	0	0	1	2	10	32	50	36	0
Stroke	102	0	0	0	0	0	0	0	1	2	8	14	26	51	0
Unintentional Injury	94	1	0	0	0	3	9	9	9	17	6	12	17	11	0
Alzheimer's Disease	41	0	0	0	0	0	0	0	0	0	0	1	6	34	0
Diabetes Mellitus	44	0	0	0	0	0	0	0	1	2	8	13	9	11	0
Nephritis	31	0	0	0	0	0	0	1	0	1	2	5	5	17	0
Suicide	40	0	0	0	1	2	3	6	7	6	8	0	4	3	0
Chronic Liver Disease/Cirrhosis	31	0	0	0	0	0	0	0	2	8	11	5	2	3	0
Influenza & Pneumonia	20	0	0	0	0	0	0	0	0	0	1	1	4	13	1
Septicemia	36	0	0	0	0	0	0	0	0	1	4	7	8	16	0
Parkinson's Disease	29	0	0	0	0	0	0	0	0	0	0	4	12	13	0
Hypertension	20	0	0	0	0	0	0	0	0	0	2	4	5	9	0
Benign Neoplasms	15	0	0	0	0	0	0	0	0	0	2	1	6	6	0
Homicide	8	0	0	0	0	0	0	3	4	0	0	1	0	0	0
Pneumonitis	11	0	0	0	0	0	0	0	0	0	2	0	2	7	0
Human Immunodeficiency Virus	4	0	0	0	0	0	0	0	0	0	3	1	0	0	0
Perinatal Period Conditions	5	5	0	0	0	0	0	0	0	0	0	0	0	0	0
Aortic Aneurysm & Dissection	6	0	0	0	0	0	0	0	0	0	2	1	1	2	0
Viral Hepatitis	5	0	0	0	0	0	0	0	0	0	3	2	0	0	0
Congenital Malformations	4	3	0	0	0	0	0	0	0	0	0	0	0	1	0
Atherosclerosis	5	0	0	0	0	0	0	0	0	0	0	1	2	2	0
Anemias	2	0	0	0	0	0	0	0	0	0	0	0	0	2	0
Nutritional Deficiencies	5	0	0	0	0	0	0	0	0	0	0	1	0	4	0
All Other Natural Causes	312	1	1	0	0	0	0	2	5	14	29	45	70	145	0
All Other External Causes	2	0	0	0	0	0	0	1	0	0	0	0	0	1	0

ICD-10 codes associated with each cause of death group are presented in Appendix 3.

TABLE D-11 (Cont.): RESIDENT DEATHS FOR SELECTED CAUSES, BY AGE GROUPS, BY COUNTY, FLORIDA, 2015

	AGE GROUPS														
	TOTAL	<1	1-4	5-9	10-14	15-19	20-24	25-34	35-44	45-54	55-64	65-74	75-84	85+	UNK
SAINT LUCIE	3,103	18	3	3	1	8	19	46	61	169	394	606	803	972	0
Heart Diseases	728	1	0	0	0	2	0	2	7	32	70	128	193	293	0
Cancer	761	0	0	1	0	0	0	1	7	40	122	222	218	150	0
Chronic Lower Resp Diseases	215	0	0	0	1	0	0	0	0	2	34	45	68	65	0
Stroke	186	0	0	0	0	0	0	2	4	6	15	26	53	80	0
Unintentional Injury	155	1	1	1	0	4	11	17	15	19	28	20	15	23	0
Alzheimer's Disease	159	0	0	0	0	0	0	0	0	0	0	14	33	112	0
Diabetes Mellitus	70	0	0	0	0	0	0	0	0	4	14	14	26	12	0
Nephritis	67	1	0	0	0	0	0	0	3	4	3	17	25	14	0
Suicide	54	0	0	0	0	1	1	8	10	12	11	4	3	4	0
Chronic Liver Disease/Cirrhosis	59	0	0	0	0	0	0	2	3	10	21	12	8	3	0
Influenza & Pneumonia	41	0	0	0	0	0	0	0	1	1	5	9	11	14	0
Septicemia	49	0	0	0	0	0	0	1	0	3	10	11	11	13	0
Parkinson's Disease	30	0	0	0	0	0	0	0	0	1	1	2	17	9	0
Hypertension	32	0	0	0	0	0	0	0	0	1	2	8	8	13	0
Benign Neoplasms	28	0	0	0	0	0	0	0	0	4	5	5	11	3	0
Homicide	15	0	0	1	0	1	4	5	2	1	1	0	0	0	0
Pneumonitis	5	0	0	0	0	0	0	0	0	0	0	0	1	4	0
Human Immunodeficiency Virus	19	0	0	0	0	0	0	3	3	7	4	2	0	0	0
Perinatal Period Conditions	11	11	0	0	0	0	0	0	0	0	0	0	0	0	0
Aortic Aneurysm & Dissection	9	0	0	0	0	0	0	0	0	1	3	2	1	2	0
Viral Hepatitis	9	0	0	0	0	0	0	0	0	0	6	3	0	0	0
Congenital Malformations	3	2	0	0	0	0	0	0	0	0	0	1	0	0	0
Atherosclerosis	4	0	0	0	0	0	0	0	0	1	0	1	0	2	0
Anemias	5	0	0	0	0	0	1	0	0	0	1	0	2	1	0
Nutritional Deficiencies	7	0	0	0	0	0	0	0	0	0	1	1	2	3	0
All Other Natural Causes	379	2	2	0	0	0	2	5	6	20	37	57	96	152	0
All Other External Causes	3	0	0	0	0	0	0	0	0	0	0	2	1	0	0

	AGE GROUPS														
	TOTAL	<1	1-4	5-9	10-14	15-19	20-24	25-34	35-44	45-54	55-64	65-74	75-84	85+	UNK
SANTA ROSA	1,343	7	0	4	1	7	7	28	54	91	222	282	317	322	1
Heart Diseases	279	0	0	0	1	0	0	1	5	13	43	46	75	95	0
Cancer	296	0	0	0	0	0	0	1	6	24	73	88	74	30	0
Chronic Lower Resp Diseases	90	0	0	0	0	0	0	0	0	2	12	30	26	20	0
Stroke	60	0	0	0	0	0	0	0	0	5	6	11	14	24	0
Unintentional Injury	84	1	0	3	0	5	4	16	17	8	10	7	6	6	1
Alzheimer's Disease	68	0	0	0	0	0	0	0	0	0	0	2	24	42	0
Diabetes Mellitus	45	0	0	0	0	0	0	0	2	5	11	14	8	5	0
Nephritis	39	0	0	0	0	0	0	0	0	1	4	10	18	6	0
Suicide	29	0	0	0	0	2	1	3	6	8	3	3	3	0	0
Chronic Liver Disease/Cirrhosis	18	0	0	0	0	0	0	0	3	2	5	5	2	1	0
Influenza & Pneumonia	27	0	0	0	0	0	0	0	0	0	2	4	10	11	0
Septicemia	19	0	0	0	0	0	0	0	2	0	4	5	3	5	0
Parkinson's Disease	16	0	0	0	0	0	0	0	0	0	0	2	7	7	0
Hypertension	14	0	0	0	0	0	0	0	1	0	0	4	2	7	0
Benign Neoplasms	7	0	0	0	0	0	0	0	0	1	1	0	2	3	0
Homicide	8	0	0	0	0	0	2	0	3	0	3	0	0	0	0
Pneumonitis	6	0	0	0	0	0	0	0	0	0	1	0	3	2	0
Human Immunodeficiency Virus	4	0	0	0	0	0	0	0	1	1	1	1	0	0	0
Perinatal Period Conditions	3	3	0	0	0	0	0	0	0	0	0	0	0	0	0
Aortic Aneurysm & Dissection	3	0	0	0	0	0	0	0	0	0	0	3	0	0	0
Viral Hepatitis	3	0	0	0	0	0	0	0	0	1	1	0	1	0	0
Congenital Malformations	6	3	0	0	0	0	0	1	2	0	0	0	0	0	0
Atherosclerosis	1	0	0	0	0	0	0	0	0	0	1	0	0	0	0
Anemias	0	0	0	0	0	0	0	0	0	0	0	0	0	0	0
Nutritional Deficiencies	0	0	0	0	0	0	0	0	0	0	0	0	0	0	0
All Other Natural Causes	217	0	0	1	0	0	0	6	6	20	41	47	38	58	0
All Other External Causes	1	0	0	0	0	0	0	0	0	0	0	0	1	0	0

ICD-10 codes associated with each cause of death group are presented in Appendix 3.

TABLE D-11 (Cont.): RESIDENT DEATHS FOR SELECTED CAUSES, BY AGE GROUPS, BY COUNTY, FLORIDA, 2015

	AGE GROUPS														
	TOTAL	<1	1-4	5-9	10-14	15-19	20-24	25-34	35-44	45-54	55-64	65-74	75-84	85+	UNK
SARASOTA	5,494	17	4	3	1	4	22	66	75	230	525	849	1,321	2,377	0
Heart Diseases	1,091	1	0	0	0	0	0	3	4	41	77	144	263	558	0
Cancer	1,345	0	1	2	0	0	3	4	14	57	203	346	395	320	0
Chronic Lower Resp Diseases	372	0	0	0	0	0	0	0	0	2	31	72	107	160	0
Stroke	303	0	0	0	0	0	0	0	1	12	15	32	68	175	0
Unintentional Injury	249	1	1	0	0	2	11	33	23	36	20	18	34	70	0
Alzheimer's Disease	298	0	0	0	0	0	0	0	0	0	2	14	54	228	0
Diabetes Mellitus	92	0	0	0	0	0	0	1	1	3	13	17	25	32	0
Nephritis	70	0	0	0	0	0	0	0	1	1	7	8	18	35	0
Suicide	96	0	0	0	0	0	5	11	5	21	21	17	12	4	0
Chronic Liver Disease/Cirrhosis	96	0	0	0	0	0	0	0	7	17	39	19	11	3	0
Influenza & Pneumonia	88	0	0	0	0	0	0	0	0	0	5	7	12	64	0
Septicemia	70	0	0	0	1	0	0	1	0	1	9	12	20	26	0
Parkinson's Disease	95	0	0	0	0	0	0	0	0	0	1	11	33	50	0
Hypertension	50	0	0	0	0	0	0	0	0	2	2	8	15	23	0
Benign Neoplasms	56	0	0	0	0	0	0	0	0	3	2	8	13	30	0
Homicide	13	0	1	0	0	0	1	2	3	3	1	0	2	0	0
Pneumonitis	47	0	0	0	0	0	0	0	0	0	2	4	8	33	0
Human Immunodeficiency Virus	7	0	0	0	0	0	0	1	1	1	3	1	0	0	0
Perinatal Period Conditions	9	9	0	0	0	0	0	0	0	0	0	0	0	0	0
Aortic Aneurysm & Dissection	17	0	0	0	0	0	0	0	1	0	0	4	5	7	0
Viral Hepatitis	10	0	0	0	0	0	0	0	0	0	9	1	0	0	0
Congenital Malformations	12	4	1	1	0	1	0	0	0	1	3	1	0	0	0
Atherosclerosis	10	0	0	0	0	0	0	0	0	0	0	2	0	8	0
Anemias	8	0	0	0	0	0	0	0	0	1	0	1	1	5	0
Nutritional Deficiencies	17	0	0	0	0	0	0	0	0	0	1	3	2	11	0
All Other Natural Causes	970	2	0	0	0	1	2	10	14	28	57	99	223	534	0
All Other External Causes	3	0	0	0	0	0	0	0	0	0	2	0	0	1	0

	AGE GROUPS														
	TOTAL	<1	1-4	5-9	10-14	15-19	20-24	25-34	35-44	45-54	55-64	65-74	75-84	85+	UNK
SEMINOLE	3,351	22	10	1	2	12	24	60	89	182	414	613	748	1,173	1
Heart Diseases	729	1	1	0	0	0	1	4	13	33	76	116	153	331	0
Cancer	793	0	0	1	0	1	0	4	12	53	140	214	197	171	0
Chronic Lower Resp Diseases	204	0	0	0	0	0	0	0	2	8	12	45	65	72	0
Stroke	232	0	0	0	0	0	0	0	0	1	18	25	58	130	0
Unintentional Injury	193	1	5	0	0	7	17	25	27	18	22	23	15	33	0
Alzheimer's Disease	134	0	0	0	0	0	0	0	0	0	3	6	36	89	0
Diabetes Mellitus	112	0	0	0	0	1	0	2	3	7	17	24	35	23	0
Nephritis	60	0	0	0	0	0	0	0	2	1	12	13	15	17	0
Suicide	56	0	0	0	0	1	4	7	4	12	17	6	2	3	0
Chronic Liver Disease/Cirrhosis	41	0	0	0	0	0	0	2	4	9	12	7	7	0	0
Influenza & Pneumonia	41	0	0	0	0	0	0	0	1	4	5	9	10	12	0
Septicemia	53	0	0	0	0	0	0	1	2	6	8	11	15	10	0
Parkinson's Disease	45	0	0	0	0	0	0	0	0	0	0	9	16	20	0
Hypertension	43	0	0	0	0	0	0	0	0	3	4	7	6	23	0
Benign Neoplasms	30	0	0	0	0	0	0	0	1	1	3	1	7	17	0
Homicide	10	0	2	0	0	0	2	2	1	1	2	0	0	0	0
Pneumonitis	15	0	0	0	0	0	0	0	0	0	1	3	4	7	0
Human Immunodeficiency Virus	9	0	0	0	0	0	0	1	2	0	5	0	0	1	0
Perinatal Period Conditions	12	12	0	0	0	0	0	0	0	0	0	0	0	0	0
Aortic Aneurysm & Dissection	12	0	0	0	0	0	0	1	0	0	0	3	4	4	0
Viral Hepatitis	7	0	0	0	0	0	0	0	1	0	6	0	0	0	0
Congenital Malformations	9	4	0	0	0	1	0	0	1	0	1	0	0	2	0
Atherosclerosis	2	0	0	0	0	0	0	0	0	0	0	0	0	2	0
Anemias	5	0	0	0	0	0	0	0	0	0	1	0	1	3	0
Nutritional Deficiencies	9	0	0	0	0	0	0	0	0	0	0	0	2	7	0
All Other Natural Causes	490	4	2	0	1	0	0	11	13	25	48	90	100	195	1
All Other External Causes	5	0	0	0	1	1	0	0	0	0	1	1	0	1	0

ICD-10 codes associated with each cause of death group are presented in Appendix 3.

TABLE D-11 (Cont.): RESIDENT DEATHS FOR SELECTED CAUSES, BY AGE GROUPS, BY COUNTY, FLORIDA, 2015

	AGE GROUPS														
	TOTAL	<1	1-4	5-9	10-14	15-19	20-24	25-34	35-44	45-54	55-64	65-74	75-84	85+	UNK
SUMTER	1,694	6	1	0	1	0	3	11	17	58	118	406	570	503	0
Heart Diseases	400	0	0	0	0	0	0	0	4	13	16	67	133	167	0
Cancer	464	0	0	0	0	0	1	1	3	11	48	168	159	73	0
Chronic Lower Resp Diseases	87	0	0	0	0	0	0	0	1	2	5	26	34	19	0
Stroke	83	0	0	0	0	0	0	0	0	2	3	15	27	36	0
Unintentional Injury	122	2	1	0	0	0	1	4	4	5	11	14	35	45	0
Alzheimer's Disease	64	0	0	0	0	0	0	0	0	0	1	7	27	29	0
Diabetes Mellitus	38	0	0	0	0	0	0	0	0	2	4	14	16	2	0
Nephritis	21	0	0	0	0	0	0	0	0	1	1	5	7	7	0
Suicide	13	0	0	0	1	0	0	1	1	3	3	3	1	0	0
Chronic Liver Disease/Cirrhosis	41	0	0	0	0	0	0	1	0	11	7	12	10	0	0
Influenza & Pneumonia	19	0	0	0	0	0	0	0	0	0	1	5	6	7	0
Septicemia	8	0	0	0	0	0	0	0	0	0	1	0	5	2	0
Parkinson's Disease	25	0	0	0	0	0	0	0	0	0	1	5	12	7	0
Hypertension	13	0	0	0	0	0	0	0	0	1	0	4	3	5	0
Benign Neoplasms	12	0	0	0	0	0	0	0	0	1	0	5	5	1	0
Homicide	2	0	0	0	0	0	0	2	0	0	0	0	0	0	0
Pneumonitis	5	0	0	0	0	0	0	0	0	0	0	0	1	4	0
Human Immunodeficiency Virus	1	0	0	0	0	0	0	1	0	0	0	0	0	0	0
Perinatal Period Conditions	1	1	0	0	0	0	0	0	0	0	0	0	0	0	0
Aortic Aneurysm & Dissection	9	0	0	0	0	0	0	0	1	0	0	3	3	2	0
Viral Hepatitis	4	0	0	0	0	0	0	0	0	1	1	0	2	0	0
Congenital Malformations	0	0	0	0	0	0	0	0	0	0	0	0	0	0	0
Atherosclerosis	7	0	0	0	0	0	0	0	0	0	1	3	1	2	0
Anemias	4	0	0	0	0	0	0	0	0	0	1	3	0	0	0
Nutritional Deficiencies	1	1	0	0	0	0	0	0	0	0	0	0	0	0	0
All Other Natural Causes	248	2	0	0	0	0	0	1	3	5	13	47	83	94	0
All Other External Causes	2	0	0	0	0	0	1	0	0	0	0	0	0	1	0

	AGE GROUPS														
	TOTAL	<1	1-4	5-9	10-14	15-19	20-24	25-34	35-44	45-54	55-64	65-74	75-84	85+	UNK
SUWANNEE	572	3	1	1	0	1	3	12	8	40	70	116	142	175	0
Heart Diseases	136	0	0	0	0	0	1	1	1	7	16	23	33	54	0
Cancer	125	0	0	1	0	0	1	0	3	10	20	43	28	19	0
Chronic Lower Resp Diseases	49	0	0	0	0	0	0	0	0	3	2	10	22	12	0
Stroke	30	0	0	0	0	0	0	1	0	0	5	5	7	12	0
Unintentional Injury	32	0	0	0	0	0	0	5	3	7	3	3	4	7	0
Alzheimer's Disease	8	0	0	0	0	0	0	0	0	0	0	1	2	5	0
Diabetes Mellitus	12	0	0	0	0	0	0	0	0	0	0	2	5	5	0
Nephritis	9	0	0	0	0	0	0	0	0	0	3	1	3	2	0
Suicide	10	0	0	0	0	1	1	2	0	1	1	1	3	0	0
Chronic Liver Disease/Cirrhosis	9	0	0	0	0	0	0	0	0	2	2	2	3	0	0
Influenza & Pneumonia	11	0	0	0	0	0	0	0	0	1	3	1	1	5	0
Septicemia	12	0	1	0	0	0	0	1	0	1	3	0	3	3	0
Parkinson's Disease	6	0	0	0	0	0	0	0	0	0	0	3	1	2	0
Hypertension	9	0	0	0	0	0	0	0	0	0	3	2	1	3	0
Benign Neoplasms	1	0	0	0	0	0	0	0	0	0	0	0	0	1	0
Homicide	2	0	0	0	0	0	0	0	0	0	2	0	0	0	0
Pneumonitis	0	0	0	0	0	0	0	0	0	0	0	0	0	0	0
Human Immunodeficiency Virus	4	0	0	0	0	0	0	0	0	1	3	0	0	0	0
Perinatal Period Conditions	3	3	0	0	0	0	0	0	0	0	0	0	0	0	0
Aortic Aneurysm & Dissection	2	0	0	0	0	0	0	0	0	0	0	2	0	0	0
Viral Hepatitis	2	0	0	0	0	0	0	0	0	0	1	1	0	0	0
Congenital Malformations	1	0	0	0	0	0	0	0	0	0	0	1	0	0	0
Atherosclerosis	0	0	0	0	0	0	0	0	0	0	0	0	0	0	0
Anemias	2	0	0	0	0	0	0	0	0	0	0	0	2	0	0
Nutritional Deficiencies	0	0	0	0	0	0	0	0	0	0	0	0	0	0	0
All Other Natural Causes	96	0	0	0	0	0	0	2	1	7	3	15	24	44	0
All Other External Causes	1	0	0	0	0	0	0	0	0	0	0	0	0	1	0

ICD-10 codes associated with each cause of death group are presented in Appendix 3.

TABLE D-11 (Cont.): RESIDENT DEATHS FOR SELECTED CAUSES, BY AGE GROUPS, BY COUNTY, FLORIDA, 2015

	AGE GROUPS														
	TOTAL	<1	1-4	5-9	10-14	15-19	20-24	25-34	35-44	45-54	55-64	65-74	75-84	85+	UNK
TAYLOR	253	3	0	0	0	0	1	3	3	19	47	62	48	67	0
Heart Diseases	60	0	0	0	0	0	0	0	0	2	8	10	15	25	0
Cancer	55	0	0	0	0	0	0	0	1	4	17	16	13	4	0
Chronic Lower Resp Diseases	20	1	0	0	0	0	0	0	0	0	1	9	5	4	0
Stroke	9	0	0	0	0	0	0	0	1	1	0	3	1	3	0
Unintentional Injury	5	0	0	0	0	0	1	1	0	0	1	1	0	1	0
Alzheimer's Disease	1	0	0	0	0	0	0	0	0	0	0	0	0	1	0
Diabetes Mellitus	19	0	0	0	0	0	0	0	0	2	3	6	2	6	0
Nephritis	5	0	0	0	0	0	0	0	0	0	1	3	0	1	0
Suicide	4	0	0	0	0	0	0	0	1	0	3	0	0	0	0
Chronic Liver Disease/Cirrhosis	6	0	0	0	0	0	0	0	0	2	1	3	0	0	0
Influenza & Pneumonia	5	0	0	0	0	0	0	0	0	2	2	1	0	0	0
Septicemia	2	1	0	0	0	0	0	0	0	0	0	0	0	1	0
Parkinson's Disease	1	0	0	0	0	0	0	0	0	0	0	0	0	1	0
Hypertension	9	0	0	0	0	0	0	0	0	0	1	1	4	3	0
Benign Neoplasms	1	0	0	0	0	0	0	0	0	0	0	1	0	0	0
Homicide	2	0	0	0	0	0	0	0	0	1	1	0	0	0	0
Pneumonitis	1	0	0	0	0	0	0	0	0	0	0	0	0	1	0
Human Immunodeficiency Virus	0	0	0	0	0	0	0	0	0	0	0	0	0	0	0
Perinatal Period Conditions	0	0	0	0	0	0	0	0	0	0	0	0	0	0	0
Aortic Aneurysm & Dissection	0	0	0	0	0	0	0	0	0	0	0	0	0	0	0
Viral Hepatitis	0	0	0	0	0	0	0	0	0	0	0	0	0	0	0
Congenital Malformations	0	0	0	0	0	0	0	0	0	0	0	0	0	0	0
Atherosclerosis	0	0	0	0	0	0	0	0	0	0	0	0	0	0	0
Anemias	0	0	0	0	0	0	0	0	0	0	0	0	0	0	0
Nutritional Deficiencies	0	0	0	0	0	0	0	0	0	0	0	0	0	0	0
All Other Natural Causes	48	1	0	0	0	0	0	2	0	5	8	8	8	16	0
All Other External Causes	0	0	0	0	0	0	0	0	0	0	0	0	0	0	0

	AGE GROUPS														
	TOTAL	<1	1-4	5-9	10-14	15-19	20-24	25-34	35-44	45-54	55-64	65-74	75-84	85+	UNK
UNION	253	0	0	0	0	1	3	5	15	42	63	57	52	15	0
Heart Diseases	38	0	0	0	0	0	0	0	4	1	7	10	12	4	0
Cancer	89	0	0	0	0	0	1	0	4	19	25	22	17	1	0
Chronic Lower Resp Diseases	22	0	0	0	0	0	0	0	0	2	2	9	8	1	0
Stroke	10	0	0	0	0	0	0	0	0	1	0	4	4	1	0
Unintentional Injury	9	0	0	0	0	0	1	3	2	0	2	1	0	0	0
Alzheimer's Disease	0	0	0	0	0	0	0	0	0	0	0	0	0	0	0
Diabetes Mellitus	7	0	0	0	0	1	0	0	0	1	0	2	3	0	0
Nephritis	3	0	0	0	0	0	0	0	0	1	1	0	0	1	0
Suicide	3	0	0	0	0	0	0	0	1	0	0	1	0	1	0
Chronic Liver Disease/Cirrhosis	3	0	0	0	0	0	0	0	0	0	2	1	0	0	0
Influenza & Pneumonia	0	0	0	0	0	0	0	0	0	0	0	0	0	0	0
Septicemia	3	0	0	0	0	0	0	0	1	1	1	0	0	0	0
Parkinson's Disease	0	0	0	0	0	0	0	0	0	0	0	0	0	0	0
Hypertension	2	0	0	0	0	0	0	0	0	1	0	1	0	0	0
Benign Neoplasms	0	0	0	0	0	0	0	0	0	0	0	0	0	0	0
Homicide	0	0	0	0	0	0	0	0	0	0	0	0	0	0	0
Pneumonitis	1	0	0	0	0	0	0	0	0	0	1	0	0	0	0
Human Immunodeficiency Virus	4	0	0	0	0	0	0	0	0	2	2	0	0	0	0
Perinatal Period Conditions	0	0	0	0	0	0	0	0	0	0	0	0	0	0	0
Aortic Aneurysm & Dissection	1	0	0	0	0	0	0	0	0	1	0	0	0	0	0
Viral Hepatitis	13	0	0	0	0	0	0	0	1	7	5	0	0	0	0
Congenital Malformations	0	0	0	0	0	0	0	0	0	0	0	0	0	0	0
Atherosclerosis	0	0	0	0	0	0	0	0	0	0	0	0	0	0	0
Anemias	1	0	0	0	0	0	0	0	0	0	0	1	0	0	0
Nutritional Deficiencies	0	0	0	0	0	0	0	0	0	0	0	0	0	0	0
All Other Natural Causes	42	0	0	0	0	0	1	2	1	5	14	5	8	6	0
All Other External Causes	2	0	0	0	0	0	0	0	1	0	1	0	0	0	0

ICD-10 codes associated with each cause of death group are presented in Appendix 3.

TABLE D-11 (Cont.): RESIDENT DEATHS FOR SELECTED CAUSES, BY AGE GROUPS, BY COUNTY, FLORIDA, 2015

	AGE GROUPS														
	TOTAL	<1	1-4	5-9	10-14	15-19	20-24	25-34	35-44	45-54	55-64	65-74	75-84	85+	UNK
VOLUSIA	6,885	41	8	1	2	9	38	92	156	387	903	1,281	1,663	2,303	1
Heart Diseases	1,602	0	0	0	0	0	2	10	21	64	200	261	359	685	0
Cancer	1,511	0	2	1	1	0	0	7	22	92	282	417	403	284	0
Chronic Lower Resp Diseases	561	1	0	0	0	0	0	2	2	14	62	123	190	167	0
Stroke	442	0	0	0	0	0	0	2	4	15	27	63	130	201	0
Unintentional Injury	281	1	5	0	0	5	13	32	36	44	40	27	31	47	0
Alzheimer's Disease	330	0	0	0	0	0	0	0	0	0	2	15	96	217	0
Diabetes Mellitus	228	0	0	0	0	1	1	0	7	14	37	58	56	54	0
Nephritis	118	0	1	0	0	0	0	2	4	12	15	15	33	36	0
Suicide	124	0	0	0	0	2	9	14	15	32	26	11	11	4	0
Chronic Liver Disease/Cirrhosis	112	0	0	0	0	0	0	1	5	22	49	27	6	2	0
Influenza & Pneumonia	102	1	0	0	0	0	0	2	1	1	14	16	24	43	0
Septicemia	90	1	0	0	0	0	0	0	1	7	11	23	23	24	0
Parkinson's Disease	82	0	0	0	0	0	0	0	0	0	2	16	32	32	0
Hypertension	88	0	0	0	0	0	1	1	3	2	6	12	22	41	0
Benign Neoplasms	37	0	0	0	0	0	0	0	0	0	1	12	12	12	0
Homicide	25	0	0	0	0	0	5	6	7	1	3	1	2	0	0
Pneumonitis	36	0	0	0	0	0	0	1	0	1	6	7	7	14	0
Human Immunodeficiency Virus	22	0	0	0	0	0	1	2	5	2	8	3	1	0	0
Perinatal Period Conditions	16	16	0	0	0	0	0	0	0	0	0	0	0	0	0
Aortic Aneurysm & Dissection	27	0	0	0	0	0	0	0	1	3	0	3	11	9	0
Viral Hepatitis	17	0	0	0	0	0	0	0	1	3	9	2	2	0	0
Congenital Malformations	14	7	0	0	0	0	0	0	0	2	3	0	1	1	0
Atherosclerosis	10	0	0	0	0	0	0	0	0	1	0	2	2	5	0
Anemias	13	0	0	0	0	0	0	0	0	0	0	2	3	8	0
Nutritional Deficiencies	9	0	0	0	0	0	0	0	1	0	0	3	0	5	0
All Other Natural Causes	979	14	0	0	0	1	6	10	20	54	100	160	203	410	1
All Other External Causes	9	0	0	0	1	0	0	0	0	1	0	2	3	2	0

	AGE GROUPS														
	TOTAL	<1	1-4	5-9	10-14	15-19	20-24	25-34	35-44	45-54	55-64	65-74	75-84	85+	UNK
WAKULLA	245	3	1	0	1	3	1	4	4	17	37	60	63	51	0
Heart Diseases	54	0	0	0	0	0	0	0	1	5	7	13	14	14	0
Cancer	69	0	1	0	1	0	0	1	0	5	14	22	18	7	0
Chronic Lower Resp Diseases	11	0	0	0	0	0	0	0	0	0	0	8	3	0	0
Stroke	13	0	0	0	0	0	0	0	0	0	3	2	4	4	0
Unintentional Injury	15	0	0	0	0	2	0	2	0	3	4	0	1	3	0
Alzheimer's Disease	4	0	0	0	0	0	0	0	0	0	0	0	3	1	0
Diabetes Mellitus	4	0	0	0	0	0	0	0	0	0	0	4	0	0	0
Nephritis	3	0	0	0	0	0	0	0	0	1	0	0	2	0	0
Suicide	4	0	0	0	0	1	0	1	0	0	0	1	0	1	0
Chronic Liver Disease/Cirrhosis	6	0	0	0	0	0	0	0	0	0	2	3	1	0	0
Influenza & Pneumonia	3	0	0	0	0	0	0	0	0	0	0	1	1	1	0
Septicemia	1	0	0	0	0	0	0	0	0	0	0	1	0	0	0
Parkinson's Disease	4	0	0	0	0	0	0	0	0	0	0	0	2	2	0
Hypertension	2	0	0	0	0	0	0	0	1	0	0	1	0	0	0
Benign Neoplasms	0	0	0	0	0	0	0	0	0	0	0	0	0	0	0
Homicide	2	0	0	0	0	0	0	0	1	0	1	0	0	0	0
Pneumonitis	4	0	0	0	0	0	0	0	0	0	0	0	1	3	0
Human Immunodeficiency Virus	0	0	0	0	0	0	0	0	0	0	0	0	0	0	0
Perinatal Period Conditions	2	2	0	0	0	0	0	0	0	0	0	0	0	0	0
Aortic Aneurysm & Dissection	0	0	0	0	0	0	0	0	0	0	0	0	0	0	0
Viral Hepatitis	0	0	0	0	0	0	0	0	0	0	0	0	0	0	0
Congenital Malformations	0	0	0	0	0	0	0	0	0	0	0	0	0	0	0
Atherosclerosis	0	0	0	0	0	0	0	0	0	0	0	0	0	0	0
Anemias	1	0	0	0	0	0	0	0	0	0	0	0	0	1	0
Nutritional Deficiencies	0	0	0	0	0	0	0	0	0	0	0	0	0	0	0
All Other Natural Causes	43	1	0	0	0	0	1	0	1	3	6	4	13	14	0
All Other External Causes	0	0	0	0	0	0	0	0	0	0	0	0	0	0	0

ICD-10 codes associated with each cause of death group are presented in Appendix 3.

TABLE D-11 (Cont.): RESIDENT DEATHS FOR SELECTED CAUSES, BY AGE GROUPS, BY COUNTY, FLORIDA, 2015

	AGE GROUPS														
	TOTAL	<1	1-4	5-9	10-14	15-19	20-24	25-34	35-44	45-54	55-64	65-74	75-84	85+	UNK
WALTON	576	6	0	0	0	1	2	9	15	39	95	137	139	133	0
Heart Diseases	153	1	0	0	0	0	0	1	1	6	16	30	47	51	0
Cancer	129	0	0	0	0	0	0	1	2	9	32	48	27	10	0
Chronic Lower Resp Diseases	45	0	0	0	0	0	0	0	0	1	10	19	9	6	0
Stroke	22	0	0	0	0	0	0	0	0	1	4	3	5	9	0
Unintentional Injury	27	0	0	0	0	0	1	3	0	10	3	6	1	3	0
Alzheimer's Disease	16	0	0	0	0	0	0	0	0	0	0	3	3	10	0
Diabetes Mellitus	13	0	0	0	0	1	0	0	0	1	2	7	2	0	0
Nephritis	15	0	0	0	0	0	0	0	0	0	2	2	6	5	0
Suicide	11	0	0	0	0	0	1	2	3	4	0	0	1	0	0
Chronic Liver Disease/Cirrhosis	13	0	0	0	0	0	0	0	2	3	4	0	3	1	0
Influenza & Pneumonia	11	0	0	0	0	0	0	0	0	0	0	2	5	4	0
Septicemia	4	0	0	0	0	0	0	0	0	0	1	1	1	1	0
Parkinson's Disease	2	0	0	0	0	0	0	0	0	0	0	0	2	0	0
Hypertension	10	0	0	0	0	0	0	0	1	1	2	2	3	1	0
Benign Neoplasms	3	0	0	0	0	0	0	0	0	0	1	2	0	0	0
Homicide	0	0	0	0	0	0	0	0	0	0	0	0	0	0	0
Pneumonitis	3	0	0	0	0	0	0	0	0	0	0	0	1	2	0
Human Immunodeficiency Virus	0	0	0	0	0	0	0	0	0	0	0	0	0	0	0
Perinatal Period Conditions	0	0	0	0	0	0	0	0	0	0	0	0	0	0	0
Aortic Aneurysm & Dissection	3	0	0	0	0	0	0	0	1	0	0	1	1	0	0
Viral Hepatitis	0	0	0	0	0	0	0	0	0	0	0	0	0	0	0
Congenital Malformations	2	1	0	0	0	0	0	0	0	0	0	0	1	0	0
Atherosclerosis	2	0	0	0	0	0	0	0	0	0	0	0	1	1	0
Anemias	2	0	0	0	0	0	0	0	0	0	0	1	1	0	0
Nutritional Deficiencies	2	0	0	0	0	0	0	0	0	0	1	0	0	1	0
All Other Natural Causes	88	4	0	0	0	0	0	2	5	3	17	10	19	28	0
All Other External Causes	0	0	0	0	0	0	0	0	0	0	0	0	0	0	0

	AGE GROUPS														
	TOTAL	<1	1-4	5-9	10-14	15-19	20-24	25-34	35-44	45-54	55-64	65-74	75-84	85+	UNK
WASHINGTON	288	1	0	1	2	1	2	3	10	15	48	64	70	71	0
Heart Diseases	77	0	0	0	0	0	0	0	2	2	14	21	15	23	0
Cancer	43	0	0	0	0	0	0	0	1	3	11	11	12	5	0
Chronic Lower Resp Diseases	16	0	0	0	0	0	0	0	0	1	2	5	4	4	0
Stroke	14	0	0	0	0	0	0	0	0	0	2	4	5	3	0
Unintentional Injury	16	0	0	0	2	1	0	1	1	4	2	2	2	1	0
Alzheimer's Disease	7	0	0	0	0	0	0	0	0	0	0	0	3	4	0
Diabetes Mellitus	12	0	0	0	0	0	0	0	0	0	0	5	3	4	0
Nephritis	6	0	0	0	0	0	0	0	0	0	0	2	3	1	0
Suicide	3	0	0	0	0	0	0	0	2	0	0	0	1	0	0
Chronic Liver Disease/Cirrhosis	4	0	0	0	0	0	0	0	1	1	2	0	0	0	0
Influenza & Pneumonia	7	0	0	0	0	0	0	0	0	0	1	3	1	2	0
Septicemia	9	0	0	0	0	0	0	0	0	2	0	1	3	3	0
Parkinson's Disease	0	0	0	0	0	0	0	0	0	0	0	0	0	0	0
Hypertension	6	0	0	0	0	0	0	0	0	0	2	0	1	3	0
Benign Neoplasms	13	0	0	0	0	0	0	0	0	0	4	4	3	2	0
Homicide	3	0	0	0	0	0	0	2	0	1	0	0	0	0	0
Pneumonitis	1	0	0	0	0	0	0	0	0	0	1	0	0	0	0
Human Immunodeficiency Virus	1	0	0	0	0	0	0	0	0	0	1	0	0	0	0
Perinatal Period Conditions	0	0	0	0	0	0	0	0	0	0	0	0	0	0	0
Aortic Aneurysm & Dissection	0	0	0	0	0	0	0	0	0	0	0	0	0	0	0
Viral Hepatitis	0	0	0	0	0	0	0	0	0	0	0	0	0	0	0
Congenital Malformations	3	1	0	1	0	0	0	0	1	0	0	0	0	0	0
Atherosclerosis	1	0	0	0	0	0	0	0	0	0	0	0	1	0	0
Anemias	0	0	0	0	0	0	0	0	0	0	0	0	0	0	0
Nutritional Deficiencies	1	0	0	0	0	0	0	0	0	0	0	0	0	1	0
All Other Natural Causes	45	0	0	0	0	0	2	0	2	1	6	6	13	15	0
All Other External Causes	0	0	0	0	0	0	0	0	0	0	0	0	0	0	0

ICD-10 codes associated with each cause of death group are presented in Appendix 3.

TABLE D-12: RESIDENT DEATHS BY SELECTED CAUSES, BY RACE, BY COUNTY, FLORIDA, 2015

	ALL CAUSES	HEART DISEASE	CANCER	CLRD	STROKE	UNINTENT INJURY	ALZ- HEIMERS	DIA- BETES	NEPHRITIS	SUICIDE
FLORIDA	191,488	45,199	43,877	11,685	11,410	10,346	7,021	5,394	3,194	3,152
ALACHUA	1,882	332	447	83	102	112	40	60	38	31
BAKER	236	40	45	18	8	17	10	8	3	3
BAY	1,866	383	244	148	74	120	89	87	24	37
BRADFORD	300	62	62	23	13	25	10	6	3	7
BREVARD	6,945	1,627	1,704	448	415	338	180	153	112	139
BROWARD	14,654	3,622	3,348	751	1,577	760	418	377	306	220
CALHOUN	161	38	41	16	5	8	10	1	3	1
CHARLOTTE	2,582	576	646	175	120	83	119	64	53	37
CITRUS	2,546	696	586	254	205	122	51	65	19	30
CLAY	1,722	355	416	111	75	116	30	49	22	30
COLLIER	3,151	730	815	166	222	196	144	58	31	44
COLUMBIA	752	144	179	58	57	45	15	26	13	10
MIAMI-DADE	19,395	5,299	4,199	907	1,380	796	832	714	347	261
DESOTO	343	72	94	21	19	17	5	12	4	7
DIXIE	230	52	59	24	12	16	0	4	6	5
DUVAL	7,815	1,602	1,663	430	468	429	120	244	133	161
ESCAMBIA	3,311	670	738	250	153	153	195	93	83	53
FLAGLER	1,224	283	300	72	83	43	26	37	20	26
FRANKLIN	126	18	35	9	6	5	4	8	2	3
GADSDEN	468	112	107	15	17	25	8	20	5	7
GILCHRIST	203	32	58	15	15	10	1	5	2	4
GLADES	134	40	33	6	7	8	2	3	2	3
GULF	172	41	25	14	9	5	10	17	2	7
HAMILTON	143	32	31	13	2	10	3	4	6	1
HARDEE	201	61	40	14	7	12	5	7	2	4
HENDRY	278	60	58	20	12	19	5	16	2	9
HERNANDO	2,599	536	568	235	136	170	103	86	29	39
HIGHLANDS	1,422	388	321	134	67	51	61	45	18	18
HILLSBOROUGH	10,319	2,275	2,297	603	505	641	375	301	159	199
HOLMES	273	84	54	26	10	9	10	4	7	3
INDIAN RIVER	1,966	491	471	114	100	111	83	32	36	17
JACKSON	629	128	132	34	36	41	41	13	15	11
JEFFERSON	156	32	39	4	9	8	3	5	3	3
LAFAYETTE	68	11	18	6	6	7	0	2	0	1
LAKE	3,985	912	977	262	178	252	156	107	52	52
LEE	6,832	1,871	1,701	408	281	459	173	179	57	121
LEON	1,760	369	380	73	92	74	57	35	23	33
LEVY	554	110	153	35	30	32	7	21	11	12
LIBERTY	57	12	11	5	2	2	2	2	2	0
MADISON	234	67	50	11	10	8	3	8	6	3
MANATEE	3,848	933	894	215	177	284	168	72	49	61
MARION	4,801	1,328	1,065	363	203	325	270	152	43	78
MARTIN	1,869	425	461	142	125	91	105	23	23	22
MONROE	781	192	180	42	37	62	21	12	14	21
NASSAU	777	156	197	42	44	49	15	21	10	18
OKALOOSA	1,839	387	424	134	72	101	74	71	43	37
OKEECHOBEE	422	131	99	21	16	29	5	8	6	4
ORANGE	7,696	1,758	1,755	377	498	488	234	242	175	136
OSCEOLA	2,078	573	456	111	110	109	50	43	59	29
PALM BEACH	14,431	3,560	3,340	732	945	802	624	274	249	229
PASCO	5,891	1,278	1,338	492	295	326	199	199	113	103
PINELLAS	11,658	2,623	2,597	650	467	675	455	333	174	199
POLK	6,652	1,618	1,498	448	344	291	240	205	116	97
PUTNAM	966	210	232	77	42	51	24	59	11	12
SAINT JOHNS	1,887	390	494	131	102	94	41	44	31	40
SAINT LUCIE	3,103	728	761	215	186	155	159	70	67	54
SANTA ROSA	1,343	279	296	90	60	84	68	45	39	29
SARASOTA	5,494	1,091	1,345	372	303	249	298	92	70	96
SEMINOLE	3,351	729	793	204	232	193	134	112	60	56
SUMTER	1,694	400	464	87	83	122	64	38	21	13
SUWANNEE	572	136	125	49	30	32	8	12	9	10
TAYLOR	253	60	55	20	9	5	1	19	5	4
UNION	253	38	89	22	10	9	0	7	3	3
VOLUSIA	6,885	1,602	1,511	561	442	281	330	228	118	124
WAKULLA	245	54	69	11	13	15	4	4	3	4
WALTON	576	153	129	45	22	27	16	13	15	11
WASHINGTON	288	77	43	16	14	16	7	12	6	3

ICD-10 codes associated with each cause of death group are presented in Appendix 3.

TABLE D-12 (Cont.): RESIDENT DEATHS BY SELECTED CAUSES, BY RACE, BY COUNTY, FLORIDA, 2015

	CLDC*	FLU/ PNEUMONIA	SEPTI- CEMIA	PARKIN- SONS	HYPER- TENSION	BENIGN NEOPLASMS	HOMI- CIDIE	PNEU- MONITIS	PERI- NATAL	CON- GENITAL
FLORIDA	3,075	2,666	2,361	2,226	2,185	1,470	1,185	1,022	760	526
ALACHUA	27	11	20	34	18	9	6	14	10	12
BAKER	3	4	7	3	2	2	0	4	2	2
BAY	46	36	33	13	37	165	8	9	4	4
BRADFORD	5	2	3	4	3	0	1	1	1	2
BREVARD	140	100	83	78	72	52	33	26	23	15
BROWARD	196	159	155	192	140	115	97	56	66	48
CALHOUN	1	4	1	0	1	6	1	0	1	1
CHARLOTTE	48	65	59	38	25	14	2	30	2	5
CITRUS	61	14	11	33	68	16	8	5	3	5
CLAY	30	16	17	18	28	13	7	7	4	4
COLLIER	61	37	20	49	32	20	5	10	15	9
COLUMBIA	16	6	9	1	2	4	8	4	3	2
MIAMI-DADE	250	242	198	269	213	140	233	99	99	62
DESOTO	7	5	6	4	3	1	0	1	1	2
DIXIE	6	1	0	4	1	0	1	0	1	0
DUVAL	132	141	125	69	155	34	112	51	66	24
ESCAMBIA	52	67	34	25	36	21	23	25	20	6
FLAGLER	20	18	31	21	21	8	3	6	5	1
FRANKLIN	2	2	2	0	0	4	1	0	0	0
GADSDEN	6	12	8	4	2	0	4	6	3	0
GILCHRIST	5	1	2	0	3	0	2	1	1	1
GLADES	1	2	0	1	0	0	1	1	0	0
GULF	3	0	2	1	2	8	3	0	0	1
HAMILTON	2	4	0	0	1	1	5	0	2	0
HARDEE	3	4	2	3	1	1	0	0	1	2
HENDRY	6	5	4	6	4	2	4	1	2	0
HERNANDO	33	20	21	25	25	16	2	9	3	10
HIGHLANDS	19	28	23	18	21	2	4	8	1	1
HILLSBOROUGH	155	153	184	113	131	56	78	60	85	37
HOLMES	2	8	2	1	5	6	2	1	0	1
INDIAN RIVER	31	24	14	21	13	17	5	7	5	4
JACKSON	11	9	4	3	5	10	3	6	1	1
JEFFERSON	2	5	2	2	1	0	0	1	0	0
LAFAYETTE	1	3	1	0	0	0	0	0	0	0
LAKE	56	36	45	57	46	23	13	13	14	11
LEE	139	62	42	69	98	30	36	26	24	20
LEON	24	40	18	13	23	9	12	20	8	13
LEVY	12	4	4	8	6	2	2	3	2	0
LIBERTY	1	0	1	0	0	1	0	1	0	0
MADISON	3	6	1	0	4	0	3	3	0	0
MANATEE	62	37	68	36	35	27	24	27	10	12
MARION	84	41	24	56	56	34	11	22	14	11
MARTIN	28	22	14	24	17	21	1	6	0	3
MONROE	21	12	12	10	7	9	4	3	1	3
NASSAU	24	15	8	4	16	3	3	2	2	2
OKALOOSA	26	23	33	15	21	17	12	8	4	6
OKEECHOBEE	9	8	9	4	1	3	0	3	2	1
ORANGE	109	107	128	86	64	68	95	40	69	27
OSCEOLA	32	37	40	18	18	13	17	21	10	5
PALM BEACH	211	183	172	245	143	113	99	110	33	38
PASCO	111	67	75	44	73	41	25	22	13	8
PINELLAS	174	200	136	81	102	77	35	61	25	24
POLK	106	169	79	56	74	30	29	43	33	23
PUTNAM	13	11	12	11	12	3	9	2	4	2
SAINT JOHNS	31	20	36	29	20	15	8	11	5	4
SAINT LUCIE	59	41	49	30	32	28	15	5	11	3
SANTA ROSA	18	27	19	16	14	7	8	6	3	6
SARASOTA	96	88	70	95	50	56	13	47	9	12
SEMINOLE	41	41	53	45	43	30	10	15	12	9
SUMTER	41	19	8	25	13	12	2	5	1	0
SUWANNEE	9	11	12	6	9	1	2	0	3	1
TAYLOR	6	5	2	1	9	1	2	1	0	0
UNION	3	0	3	0	2	0	0	1	0	0
VOLUSIA	112	102	90	82	88	37	25	36	16	14
WAKULLA	6	3	1	4	2	0	2	4	2	0
WALTON	13	11	4	2	10	3	0	3	0	2
WASHINGTON	4	7	9	0	6	13	3	1	0	3

*CLDC=Chronic Liver Disease & Cirrhosis

ICD-10 codes associated with each cause of death group are presented in Appendix 3.

TABLE D-12 (Cont.): RESIDENT DEATHS FOR WHITES BY SELECTED CAUSES, BY COUNTY, FLORIDA, 2015

	ALL CAUSES	HEART DISEASE	CANCER	CLRD	STROKE	UNINTENT INJURY	ALZ- HEIMERS	DIA- BETES	NEPHRITIS	SUICIDE
FLORIDA	166,393	39,868	38,410	10,911	9,690	9,004	6,470	4,178	2,484	2,916
ALACHUA	1,483	264	360	67	80	95	37	38	24	28
BAKER	215	35	43	16	8	15	10	6	3	3
BAY	1,657	334	216	140	68	106	81	78	19	34
BRADFORD	259	50	51	22	10	23	10	5	3	7
BREVARD	6,381	1,502	1,571	427	371	312	168	130	100	134
BROWARD	11,575	2,951	2,645	683	1,243	596	349	253	211	199
CALHOUN	152	34	40	16	5	8	8	1	3	1
CHARLOTTE	2,471	564	620	174	115	79	112	55	48	36
CITRUS	2,464	680	565	250	194	117	48	64	18	27
CLAY	1,592	338	381	106	67	103	28	47	19	29
COLLIER	3,019	706	782	160	214	181	142	52	30	43
COLUMBIA	629	124	150	55	50	35	12	19	9	9
MIAMI-DADE	15,577	4,399	3,401	781	1,119	622	753	495	254	229
DESOTO	313	63	86	21	17	16	5	10	2	7
DIXIE	221	50	56	23	12	16	0	4	6	5
DUVAL	5,603	1,193	1,195	360	316	332	100	141	76	143
ESCAMBIA	2,584	522	583	221	119	115	163	65	57	49
FLAGLER	1,080	256	261	62	73	41	20	35	19	24
FRANKLIN	108	15	30	8	6	5	3	7	2	2
GADSDEN	216	49	49	11	4	12	4	9	0	6
GILCHRIST	192	31	55	15	15	9	1	5	2	4
GLADES	118	37	29	6	6	7	2	2	2	3
GULF	145	34	19	12	9	4	9	11	1	7
HAMILTON	102	24	25	12	0	10	1	1	2	1
HARDEE	188	57	38	13	6	11	5	7	2	4
HENDRY	215	47	48	18	5	16	5	8	2	9
HERNANDO	2,497	517	543	228	130	166	102	81	29	39
HIGHLANDS	1,342	369	300	128	62	45	58	41	18	18
HILLSBOROUGH	8,639	1,941	1,935	547	419	542	342	216	117	182
HOLMES	255	79	52	22	10	8	10	4	7	3
INDIAN RIVER	1,855	459	443	108	98	104	81	29	34	17
JACKSON	477	101	99	31	28	26	36	5	12	8
JEFFERSON	107	22	31	3	3	7	3	2	1	3
LAFAYETTE	66	10	18	6	6	7	0	2	0	1
LAKE	3,698	844	916	256	164	235	145	96	48	52
LEE	6,383	1,764	1,601	395	257	423	169	154	49	115
LEON	1,287	267	282	65	62	54	56	16	11	30
LEVY	512	103	145	32	29	26	7	17	11	11
LIBERTY	48	12	10	4	1	0	2	2	2	0
MADISON	150	44	31	9	7	6	3	3	4	3
MANATEE	3,554	867	830	207	164	269	162	60	46	57
MARION	4,350	1,206	992	335	178	302	243	127	29	74
MARTIN	1,805	415	451	140	117	87	101	20	22	20
MONROE	741	185	173	40	34	58	21	11	13	21
NASSAU	712	144	179	40	37	45	14	17	9	17
OKALOOSA	1,667	352	389	126	62	90	69	63	37	33
OKEECHOBEE	399	126	95	21	15	25	5	7	5	4
ORANGE	5,921	1,378	1,367	329	386	400	195	160	107	112
OSCEOLA	1,820	509	406	108	94	98	47	34	47	27
PALM BEACH	12,808	3,283	2,967	689	815	708	584	207	199	208
PASCO	5,628	1,226	1,281	483	279	306	190	180	109	100
PINELLAS	10,594	2,362	2,353	624	424	606	433	285	144	188
POLK	5,813	1,444	1,311	427	290	242	224	160	84	94
PUTNAM	841	190	201	72	37	45	22	52	7	10
SAINT JOHNS	1,753	365	465	125	91	87	37	40	25	39
SAINT LUCIE	2,636	625	652	199	147	128	148	50	49	51
SANTA ROSA	1,259	264	276	88	57	73	68	37	36	24
SARASOTA	5,286	1,053	1,294	365	291	234	289	85	64	91
SEMINOLE	2,927	641	688	194	202	164	122	85	47	52
SUMTER	1,619	384	448	84	81	118	63	33	20	13
SUWANNEE	515	124	117	47	26	30	6	8	7	10
TAYLOR	210	48	46	18	8	5	1	15	4	4
UNION	204	31	74	21	6	5	0	4	3	3
VOLUSIA	6,326	1,472	1,409	541	394	265	309	191	94	116
WAKULLA	211	45	62	10	10	14	4	2	3	4
WALTON	542	148	119	44	21	27	15	13	11	11
WASHINGTON	254	67	42	16	14	14	7	10	5	2

ICD-10 codes associated with each cause of death group are presented in Appendix 3.

TABLE D-12 (Cont.): RESIDENT DEATHS FOR WHITES BY SELECTED CAUSES, BY COUNTY, FLORIDA, 2015

	CLDC*	FLU/ PNEUMONIA	SEPTI- CEMIA	PARKIN- SONS	HYPER- TENSION	BENIGN NEOPLASMS	HOMI- CIDE	PNEU- MONITIS	PERI- NATAL	CON- GENITAL
FLORIDA	2,814	2,319	1,948	2,093	1,755	1,321	505	889	354	371
ALACHUA	26	10	11	31	13	7	2	10	3	10
BAKER	3	3	7	3	2	2	0	4	1	1
BAY	44	35	30	13	36	145	7	9	3	3
BRADFORD	5	2	3	4	3	0	1	1	1	2
BREVARD	136	88	76	73	64	50	19	22	13	14
BROWARD	170	121	115	172	101	92	33	47	18	23
CALHOUN	1	4	1	0	1	6	1	0	0	1
CHARLOTTE	44	64	57	33	22	13	2	29	1	4
CITRUS	60	13	11	31	64	16	7	4	3	4
CLAY	29	14	17	18	24	13	5	6	2	4
COLLIER	59	37	20	49	30	19	4	10	13	7
COLUMBIA	15	4	5	1	1	4	3	3	1	2
MIAMI-DADE	200	193	150	248	148	119	75	84	59	32
DESOTO	7	5	4	4	3	1	0	1	0	2
DIXIE	6	1	0	4	1	0	1	0	1	0
DUVAL	106	101	79	61	90	31	32	36	20	14
ESCAMBIA	45	56	20	25	18	12	11	19	4	3
FLAGLER	15	18	30	19	14	7	2	4	3	1
FRANKLIN	2	2	2	0	0	3	1	0	0	0
GADSDEN	5	4	3	3	1	0	0	4	0	0
GILCHRIST	5	1	2	0	3	0	2	1	1	0
GLADES	1	2	0	1	0	0	0	1	0	0
GULF	3	0	2	1	2	7	3	0	0	1
HAMILTON	2	3	0	0	1	1	0	0	2	0
HARDEE	3	4	1	3	1	1	0	0	1	2
HENDRY	5	2	2	5	3	2	1	0	2	0
HERNANDO	33	17	20	23	22	14	1	9	3	8
HIGHLANDS	19	28	22	16	19	2	3	8	1	1
HILLSBOROUGH	133	130	143	106	106	50	36	52	34	25
HOLMES	2	4	2	1	5	6	2	1	0	1
INDIAN RIVER	31	24	13	21	13	16	4	7	3	3
JACKSON	9	9	4	3	3	7	1	5	0	1
JEFFERSON	2	2	1	2	1	0	0	0	0	0
LAFAYETTE	1	3	1	0	0	0	0	0	0	0
LAKE	55	33	41	55	41	23	5	13	8	8
LEE	136	57	40	68	89	30	17	25	4	18
LEON	19	22	11	13	11	7	2	13	3	9
LEVY	12	4	4	7	6	2	2	3	2	0
LIBERTY	1	0	0	0	0	1	0	1	0	0
MADISON	3	3	0	0	2	0	1	1	0	0
MANATEE	57	34	61	35	33	26	10	23	4	11
MARION	79	39	20	55	47	29	7	18	7	8
MARTIN	27	21	14	24	16	21	1	6	0	2
MONROE	21	12	11	9	6	8	4	3	1	1
NASSAU	24	14	6	4	14	3	1	1	1	1
OKALOOSA	26	23	27	14	17	17	4	8	2	4
OKEECHOBEE	9	8	7	4	1	3	0	3	2	0
ORANGE	93	83	94	73	47	57	31	31	28	16
OSCEOLA	31	33	33	15	13	12	12	18	7	3
PALM BEACH	194	170	143	238	113	105	36	100	15	22
PASCO	106	66	71	44	69	40	18	22	12	6
PINELLAS	158	187	122	76	88	71	14	58	15	22
POLK	95	142	68	55	67	29	18	38	11	18
PUTNAM	12	11	9	10	10	3	6	2	2	2
SAINT JOHNS	30	19	27	28	18	13	6	8	3	4
SAINT LUCIE	55	34	42	27	25	24	5	5	3	3
SANTA ROSA	18	27	17	15	12	7	7	6	2	5
SARASOTA	94	88	65	94	46	55	10	44	6	12
SEMINOLE	38	38	47	42	37	27	2	13	8	8
SUMTER	37	19	7	25	13	12	1	5	0	0
SUWANNEE	9	10	11	5	6	1	1	0	3	1
TAYLOR	5	4	0	1	6	1	2	1	0	0
UNION	2	0	3	0	0	0	0	0	0	0
VOLUSIA	111	94	80	76	75	33	18	33	11	13
WAKULLA	6	2	1	4	0	0	2	4	1	0
WALTON	13	11	4	2	7	3	0	3	0	2
WASHINGTON	3	5	7	0	5	12	2	1	0	3

*CLDC=Chronic Liver Disease & Cirrhosis

ICD-10 codes associated with each cause of death group are presented in Appendix 3.

TABLE D-12 (Cont.): RESIDENT DEATHS FOR BLACKS BY SELECTED CAUSES, BY COUNTY, FLORIDA, 2015

	ALL CAUSES	HEART DISEASE	CANCER	CLRD	STROKE	UNINTENT INJURY	ALZ- HEIMERS	DIA- BETES	NEPHRITIS	SUICIDE
FLORIDA	20,964	4,494	4,524	630	1,442	1,069	438	1,056	638	161
ALACHUA	364	61	76	14	22	15	3	21	14	3
BAKER	19	5	2	2	0	2	0	2	0	0
BAY	171	42	23	4	4	9	8	7	4	2
BRADFORD	38	12	9	1	2	2	0	1	0	0
BREVARD	455	94	110	15	36	21	9	20	10	3
BROWARD	2,484	535	557	55	267	127	55	100	83	16
CALHOUN	7	3	1	0	0	0	1	0	0	0
CHARLOTTE	78	8	17	1	5	1	7	6	5	1
CITRUS	39	9	9	2	7	0	1	0	1	3
CLAY	98	14	29	2	7	10	1	2	1	1
COLLIER	91	19	22	5	6	10	1	5	1	1
COLUMBIA	105	15	25	3	6	8	3	5	4	0
MIAMI-DADE	3,457	810	722	119	236	155	69	211	87	26
DESOTO	24	8	5	0	2	1	0	2	2	0
DIXIE	7	2	2	1	0	0	0	0	0	0
DUVAL	1,975	364	420	58	135	83	16	92	52	11
ESCAMBIA	623	129	128	21	33	33	27	22	23	4
FLAGLER	106	21	26	6	10	1	4	2	1	2
FRANKLIN	15	2	4	0	0	0	1	1	0	1
GADSDEN	250	63	57	4	13	13	4	11	5	0
GILCHRIST	6	0	2	0	0	1	0	0	0	0
GLADES	8	2	3	0	0	0	0	0	0	0
GULF	25	6	6	2	0	1	1	6	1	0
HAMILTON	41	8	6	1	2	0	2	3	4	0
HARDEE	10	4	2	1	1	1	0	0	0	0
HENDRY	54	11	10	2	6	2	0	6	0	0
HERNANDO	73	15	15	4	5	2	0	4	0	0
HIGHLANDS	60	16	16	4	2	5	2	4	0	0
HILLSBOROUGH	1,409	291	308	46	69	80	25	73	39	8
HOLMES	11	4	1	3	0	0	0	0	0	0
INDIAN RIVER	90	24	23	5	1	7	2	3	2	0
JACKSON	148	26	32	3	8	15	5	8	3	3
JEFFERSON	48	10	8	1	5	1	0	3	2	0
LAFAYETTE	2	1	0	0	0	0	0	0	0	0
LAKE	232	51	47	4	12	12	10	9	4	0
LEE	344	81	82	9	16	27	3	20	8	5
LEON	438	93	91	8	28	19	1	18	12	1
LEVY	36	5	7	3	0	6	0	4	0	1
LIBERTY	9	0	1	1	1	2	0	0	0	0
MADISON	81	23	17	2	3	2	0	5	2	0
MANATEE	244	59	46	6	13	12	4	11	3	2
MARION	356	98	59	18	19	16	22	22	11	3
MARTIN	53	8	9	1	6	4	3	3	1	2
MONROE	33	7	5	2	3	4	0	1	1	0
NASSAU	54	12	13	2	6	4	1	4	1	0
OKALOOSA	132	31	25	7	8	7	4	5	5	2
OKEECHOBEE	20	5	4	0	1	2	0	1	1	0
ORANGE	1,420	307	303	40	85	70	28	67	58	15
OSCEOLA	182	47	35	2	11	7	3	5	10	1
PALM BEACH	1,349	236	317	33	111	80	29	59	45	17
PASCO	134	23	24	2	10	12	4	12	2	2
PINELLAS	798	198	187	21	34	48	15	34	25	5
POLK	738	161	159	19	49	39	14	43	29	2
PUTNAM	113	17	30	5	4	5	2	7	3	2
SAINT JOHNS	111	20	24	5	9	3	3	3	6	1
SAINT LUCIE	404	90	95	15	34	22	9	19	15	2
SANTA ROSA	59	12	14	2	2	6	0	5	3	1
SARASOTA	146	27	36	5	9	9	4	5	6	3
SEMINOLE	321	67	78	8	26	18	9	23	11	3
SUMTER	59	14	14	2	2	3	0	5	1	0
SUWANNEE	50	12	5	1	4	1	2	4	2	0
TAYLOR	41	12	8	2	1	0	0	3	1	0
UNION	48	7	15	1	4	4	0	3	0	0
VOLUSIA	466	114	84	18	36	14	20	32	24	5
WAKULLA	31	8	5	1	3	1	0	2	0	0
WALTON	26	4	7	0	1	0	1	0	3	0
WASHINGTON	33	10	1	0	0	2	0	2	1	1

ICD-10 codes associated with each cause of death group are presented in Appendix 3.

TABLE D-12 (Cont.): RESIDENT DEATHS FOR BLACKS BY SELECTED CAUSES, BY COUNTY, FLORIDA, 2015

	CLDC*	FLU/ PNEUMONIA	SEPTI- CEMIA	PARKIN- SONS	HYPER- TENSION	BENIGN NEOPLASMS	HOMI- CIDIE	PNEU- MONITIS	PERI- NATAL	CON- GENITAL
FLORIDA	201	294	360	87	380	118	628	116	333	125
ALACHUA	1	1	9	3	5	2	4	4	7	2
BAKER	0	1	0	0	0	0	0	0	1	0
BAY	1	0	3	0	1	15	1	0	1	0
BRADFORD	0	0	0	0	0	0	0	0	0	0
BREVARD	4	8	7	3	8	2	13	3	7	1
BROWARD	21	31	35	11	32	19	57	8	45	19
CALHOUN	0	0	0	0	0	0	0	0	1	0
CHARLOTTE	2	1	2	1	2	1	0	0	1	1
CITRUS	1	0	0	0	2	0	0	1	0	0
CLAY	1	2	0	0	3	0	1	1	2	0
COLLIER	1	0	0	0	1	1	1	0	2	2
COLUMBIA	1	1	4	0	1	0	3	1	2	0
MIAMI-DADE	44	44	45	16	63	20	152	15	29	26
DESOTO	0	0	1	0	0	0	0	0	1	0
DIXIE	0	0	0	0	0	0	0	0	0	0
DUVAL	20	37	41	6	61	2	77	13	41	10
ESCAMBIA	5	11	13	0	17	9	12	5	12	3
FLAGLER	4	0	0	1	7	1	1	2	1	0
FRANKLIN	0	0	0	0	0	1	0	0	0	0
GADSDEN	1	8	5	1	1	0	4	2	3	0
GILCHRIST	0	0	0	0	0	0	0	0	0	0
GLADES	0	0	0	0	0	0	0	0	0	0
GULF	0	0	0	0	0	1	0	0	0	0
HAMILTON	0	1	0	0	0	0	5	0	0	0
HARDEE	0	0	0	0	0	0	0	0	0	0
HENDRY	1	2	1	1	1	0	3	1	0	0
HERNANDO	0	3	1	2	2	1	1	0	0	2
HIGHLANDS	0	0	1	0	2	0	1	0	0	0
HILLSBOROUGH	17	20	34	6	20	4	40	7	36	6
HOLMES	0	2	0	0	0	0	0	0	0	0
INDIAN RIVER	0	0	1	0	0	1	1	0	1	1
JACKSON	2	0	0	0	2	2	2	1	1	0
JEFFERSON	0	3	1	0	0	0	0	1	0	0
LAFAYETTE	0	0	0	0	0	0	0	0	0	0
LAKE	1	3	4	1	5	0	8	0	6	3
LEE	2	4	1	0	8	0	17	0	15	2
LEON	4	18	7	0	12	2	10	7	5	2
LEVY	0	0	0	1	0	0	0	0	0	0
LIBERTY	0	0	1	0	0	0	0	0	0	0
MADISON	0	3	1	0	2	0	2	2	0	0
MANATEE	2	3	6	1	2	1	14	3	6	1
MARION	4	2	2	1	8	3	4	2	4	2
MARTIN	1	1	0	0	1	0	0	0	0	1
MONROE	0	0	0	1	1	1	0	0	0	1
NASSAU	0	1	1	0	2	0	0	1	1	1
OKALOOSA	0	0	5	0	3	0	8	0	1	1
OKEECHOBEE	0	0	2	0	0	0	0	0	0	1
ORANGE	10	19	27	9	14	7	57	7	33	10
OSCEOLA	1	3	5	3	4	1	5	3	2	1
PALM BEACH	14	10	27	5	28	5	58	9	16	14
PASCO	0	1	2	0	2	0	6	0	1	1
PINELLAS	12	8	11	4	9	4	20	3	8	2
POLK	10	21	8	1	7	0	9	3	20	5
PUTNAM	0	0	3	1	1	0	3	0	1	0
SAINT JOHNS	1	1	8	1	2	2	1	3	2	0
SAINT LUCIE	3	6	7	1	6	2	8	0	7	0
SANTA ROSA	0	0	2	1	1	0	1	0	0	1
SARASOTA	2	0	5	0	3	0	3	3	2	0
SEMINOLE	2	2	5	1	4	3	4	2	4	1
SUMTER	1	0	1	0	0	0	1	0	1	0
SUWANNEE	0	1	1	1	3	0	1	0	0	0
TAYLOR	1	1	2	0	3	0	0	0	0	0
UNION	1	0	0	0	2	0	0	1	0	0
VOLUSIA	1	6	10	3	10	4	6	2	3	1
WAKULLA	0	1	0	0	2	0	0	0	1	0
WALTON	0	0	0	0	3	0	0	0	0	0
WASHINGTON	1	2	2	0	1	1	1	0	0	0

*CLDC=Chronic Liver Disease & Cirrhosis

ICD-10 codes associated with each cause of death group are presented in Appendix 3.

TABLE D-12 (Cont.): RESIDENT DEATHS FOR OTHERS BY SELECTED CAUSES, BY COUNTY, FLORIDA, 2015

	ALL CAUSES	HEART DISEASE	CANCER	CLRD	STROKE	UNINTENT INJURY	ALZ- HEIMERS	DIA- BETES	NEPHRITIS	SUICIDE
FLORIDA	3,885	812	922	140	275	262	112	159	69	73
ALACHUA	34	7	11	2	0	2	0	1	0	0
BAKER	2	0	0	0	0	0	0	0	0	0
BAY	36	7	5	4	2	4	0	2	1	1
BRADFORD	3	0	2	0	1	0	0	0	0	0
BREVARD	103	30	23	5	8	5	3	3	2	2
BROWARD	574	133	146	13	67	37	14	24	12	4
CALHOUN	2	1	0	0	0	0	1	0	0	0
CHARLOTTE	33	4	9	0	0	3	0	3	0	0
CITRUS	40	7	11	2	4	5	2	1	0	0
CLAY	32	3	6	3	1	3	1	0	2	0
COLLIER	35	4	11	1	2	5	1	1	0	0
COLUMBIA	18	5	4	0	1	2	0	2	0	1
MIAMI-DADE	343	87	76	7	25	19	10	8	6	6
DESOTO	6	1	3	0	0	0	0	0	0	0
DIXIE	2	0	1	0	0	0	0	0	0	0
DUVAL	232	44	47	12	16	14	4	11	4	7
ESCAMBIA	104	19	27	8	1	5	5	6	3	0
FLAGLER	38	6	13	4	0	1	2	0	0	0
FRANKLIN	3	1	1	1	0	0	0	0	0	0
GADSDEN	2	0	1	0	0	0	0	0	0	1
GILCHRIST	5	1	1	0	0	0	0	0	0	0
GLADES	8	1	1	0	1	1	0	1	0	0
GULF	2	1	0	0	0	0	0	0	0	0
HAMILTON	0	0	0	0	0	0	0	0	0	0
HARDEE	3	0	0	0	0	0	0	0	0	0
HENDRY	9	2	0	0	1	1	0	2	0	0
HERNANDO	27	4	10	3	1	2	1	1	0	0
HIGHLANDS	19	3	5	2	3	1	1	0	0	0
HILLSBOROUGH	264	42	52	10	17	19	8	12	3	9
HOLMES	7	1	1	1	0	1	0	0	0	0
INDIAN RIVER	18	7	5	1	1	0	0	0	0	0
JACKSON	4	1	1	0	0	0	0	0	0	0
JEFFERSON	1	0	0	0	1	0	0	0	0	0
LAFAYETTE	0	0	0	0	0	0	0	0	0	0
LAKE	53	17	13	2	2	5	1	2	0	0
LEE	94	24	18	4	8	8	0	5	0	1
LEON	30	9	5	0	2	1	0	1	0	2
LEVY	6	2	1	0	1	0	0	0	0	0
LIBERTY	0	0	0	0	0	0	0	0	0	0
MADISON	2	0	1	0	0	0	0	0	0	0
MANATEE	43	6	16	2	0	3	2	1	0	2
MARION	90	24	13	10	6	7	5	3	3	1
MARTIN	9	2	1	1	2	0	1	0	0	0
MONROE	5	0	2	0	0	0	0	0	0	0
NASSAU	10	0	5	0	1	0	0	0	0	0
OKALOOSA	40	4	10	1	2	4	1	3	1	2
OKEECHOBEE	2	0	0	0	0	1	0	0	0	0
ORANGE	343	72	83	8	26	18	11	15	10	9
OSCEOLA	71	16	15	1	5	4	0	4	2	1
PALM BEACH	226	39	55	10	19	12	11	8	5	4
PASCO	115	27	33	4	6	6	5	6	2	1
PINELLAS	248	62	56	5	9	20	7	14	4	6
POLK	96	12	27	2	5	10	2	2	2	1
PUTNAM	10	2	1	0	1	1	0	0	1	0
SAINT JOHNS	23	5	5	1	2	4	1	1	0	0
SAINT LUCIE	59	13	14	1	5	4	2	1	3	1
SANTA ROSA	24	2	6	0	1	5	0	3	0	4
SARASOTA	51	11	13	2	3	4	5	2	0	2
SEMINOLE	98	21	26	2	4	11	3	4	2	1
SUMTER	15	2	2	1	0	1	1	0	0	0
SUWANNEE	7	0	3	1	0	1	0	0	0	0
TAYLOR	2	0	1	0	0	0	0	1	0	0
UNION	0	0	0	0	0	0	0	0	0	0
VOLUSIA	90	16	18	2	12	2	1	5	0	3
WAKULLA	3	1	2	0	0	0	0	0	0	0
WALTON	8	1	3	1	0	0	0	0	1	0
WASHINGTON	1	0	0	0	0	0	0	0	0	0

ICD-10 codes associated with each cause of death group are presented in Appendix 3.

TABLE D-12 (Cont.): RESIDENT DEATHS FOR OTHERS BY SELECTED CAUSES, BY COUNTY, FLORIDA, 2015

	CLDC*	FLU/ PNEUMONIA	SEPTI- CEMIA	PARKIN- SONS	HYPER- TENSION	BENIGN NEOPLASMS	HOMI- CIDE	PNEU- MONITIS	PERI- NATAL	CON- GENITAL
FLORIDA	53	52	51	46	49	30	52	17	68	28
ALACHUA	0	0	0	0	0	0	0	0	0	0
BAKER	0	0	0	0	0	0	0	0	0	1
BAY	1	0	0	0	0	5	0	0	0	1
BRADFORD	0	0	0	0	0	0	0	0	0	0
BREVARD	0	4	0	2	0	0	1	1	3	0
BROWARD	5	7	5	9	7	3	7	1	3	6
CALHOUN	0	0	0	0	0	0	0	0	0	0
CHARLOTTE	2	0	0	4	1	0	0	1	0	0
CITRUS	0	1	0	2	2	0	1	0	0	0
CLAY	0	0	0	0	1	0	1	0	0	0
COLLIER	1	0	0	0	1	0	0	0	0	0
COLUMBIA	0	1	0	0	0	0	2	0	0	0
MIAMI-DADE	6	5	2	5	2	1	6	0	11	4
DESOTO	0	0	1	0	0	0	0	0	0	0
DIXIE	0	0	0	0	0	0	0	0	0	0
DUVAL	6	3	5	2	4	1	3	2	4	0
ESCAMBIA	2	0	1	0	1	0	0	1	4	0
FLAGLER	1	0	1	1	0	0	0	0	1	0
FRANKLIN	0	0	0	0	0	0	0	0	0	0
GADSDEN	0	0	0	0	0	0	0	0	0	0
GILCHRIST	0	0	0	0	0	0	0	0	0	1
GLADES	0	0	0	0	0	0	1	0	0	0
GULF	0	0	0	0	0	0	0	0	0	0
HAMILTON	0	0	0	0	0	0	0	0	0	0
HARDEE	0	0	1	0	0	0	0	0	0	0
HENDRY	0	1	1	0	0	0	0	0	0	0
HERNANDO	0	0	0	0	1	1	0	0	0	0
HIGHLANDS	0	0	0	2	0	0	0	0	0	0
HILLSBOROUGH	5	3	7	1	4	2	2	1	15	5
HOLMES	0	2	0	0	0	0	0	0	0	0
INDIAN RIVER	0	0	0	0	0	0	0	0	1	0
JACKSON	0	0	0	0	0	1	0	0	0	0
JEFFERSON	0	0	0	0	0	0	0	0	0	0
LAFAYETTE	0	0	0	0	0	0	0	0	0	0
LAKE	0	0	0	1	0	0	0	0	0	0
LEE	1	1	0	1	1	0	2	1	5	0
LEON	1	0	0	0	0	0	0	0	0	2
LEVY	0	0	0	0	0	0	0	0	0	0
LIBERTY	0	0	0	0	0	0	0	0	0	0
MADISON	0	0	0	0	0	0	0	0	0	0
MANATEE	2	0	1	0	0	0	0	1	0	0
MARION	1	0	2	0	1	2	0	2	2	1
MARTIN	0	0	0	0	0	0	0	0	0	0
MONROE	0	0	1	0	0	0	0	0	0	1
NASSAU	0	0	1	0	0	0	2	0	0	0
OKALOOSA	0	0	1	1	1	0	0	0	1	1
OKEECHOBEE	0	0	0	0	0	0	0	0	0	0
ORANGE	5	5	7	4	3	4	7	2	6	1
OSCEOLA	0	1	2	0	1	0	0	0	1	1
PALM BEACH	3	3	2	2	2	3	5	1	2	2
PASCO	2	0	2	0	2	1	1	0	0	1
PINELLAS	3	5	3	1	5	2	1	0	2	0
POLK	1	6	3	0	0	1	2	2	2	0
PUTNAM	1	0	0	0	1	0	0	0	0	0
SAINT JOHNS	0	0	1	0	0	0	1	0	0	0
SAINT LUCIE	1	1	0	2	1	2	2	0	1	0
SANTA ROSA	0	0	0	0	1	0	0	0	1	0
SARASOTA	0	0	0	1	1	1	0	0	1	0
SEMINOLE	0	1	1	2	2	0	4	0	0	0
SUMTER	3	0	0	0	0	0	0	0	0	0
SUWANNEE	0	0	0	0	0	0	0	0	0	0
TAYLOR	0	0	0	0	0	0	0	0	0	0
UNION	0	0	0	0	0	0	0	0	0	0
VOLUSIA	0	2	0	3	3	0	1	1	2	0
WAKULLA	0	0	0	0	0	0	0	0	0	0
WALTON	0	0	0	0	0	0	0	0	0	0
WASHINGTON	0	0	0	0	0	0	0	0	0	0

*CLDC=Chronic Liver Disease & Cirrhosis

ICD-10 codes associated with each cause of death group are presented in Appendix 3.

TABLE D-13: RECORDED DEATHS BY TYPE OF PLACE OF DEATH, BY COUNTY, FLORIDA, 2015

	HOSPITAL									
	TOTAL	INPATIENT	ER/OUT-PATIENT	DEAD ON ARRIVAL	UNK STATUS	HOSPICE	NURSING HOME	DECEDENT'S HOME	OTHER SPECIFIED PLACE	UNK
FLORIDA	194,297	52,161	11,931	288	878	41,324	21,311	51,200	15,196	8
ALACHUA	3,310	1,683	169	2	22	600	237	458	139	0
BAKER	132	9	23	0	0	1	33	51	15	0
BAY	2,193	479	122	3	3	626	234	522	204	0
BRADFORD	178	7	33	0	0	0	48	66	24	0
BREVARD	6,821	1,600	376	2	2	1,318	685	2,148	690	0
BROWARD	14,687	4,296	964	30	37	3,020	1,092	3,929	1,319	0
CALHOUN	122	20	15	0	1	1	30	48	7	0
CHARLOTTE	2,660	655	127	0	0	661	367	679	171	0
CITRUS	2,437	328	94	0	2	856	302	680	175	0
CLAY	1,879	429	93	7	17	460	280	496	97	0
COLLIER	3,157	651	233	5	3	993	228	685	358	1
COLUMBIA	884	145	63	2	1	383	67	177	46	0
MIAMI-DADE	20,238	8,036	1,293	21	312	1,867	1,701	5,377	1,630	1
DESOTO	310	39	22	5	0	131	21	65	27	0
DIXIE	94	0	0	0	0	0	10	61	23	0
DUVAL	8,672	2,796	685	29	29	1,995	850	1,810	477	1
ESCAMBIA	4,113	1,258	249	3	25	939	444	973	222	0
FLAGLER	1,032	137	57	1	0	328	60	376	73	0
FRANKLIN	76	0	7	0	0	1	24	32	12	0
GADSDEN	243	4	19	0	1	1	35	149	34	0
GILCHRIST	108	0	0	0	0	2	40	54	12	0
GLADES	59	0	0	0	0	0	0	37	22	0
GULF	106	9	8	0	0	0	21	57	11	0
HAMILTON	62	0	0	0	0	0	11	35	16	0
HARDEE	126	2	15	0	0	1	18	75	15	0
HENDRY	194	15	16	0	0	0	40	88	35	0
HERNANDO	2,549	494	156	1	4	676	222	750	246	0
HIGHLANDS	1,447	273	91	1	0	359	210	386	127	0
HILLSBOROUGH	11,185	3,990	794	3	76	1,887	840	2,791	804	0
HOLMES	201	21	15	1	0	0	38	103	23	0
INDIAN RIVER	1,991	517	141	0	1	525	208	480	118	1
JACKSON	592	132	44	0	1	0	148	208	59	0
JEFFERSON	87	0	0	0	0	1	24	49	13	0
LAFAYETTE	41	0	0	0	0	0	18	13	10	0
LAKE	3,508	859	239	0	0	744	428	966	272	0
LEE	6,880	1,372	289	5	3	2,414	617	1,623	557	0
LEON	2,448	889	147	1	12	425	319	513	142	0
LEVY	473	2	4	0	0	262	38	136	31	0
LIBERTY	23	0	0	0	0	0	0	19	4	0
MADISON	152	33	24	0	0	0	42	44	9	0
MANATEE	3,814	974	146	28	8	791	515	1,043	309	0
MARION	4,543	826	291	3	2	1,559	351	1,206	305	0
MARTIN	1,898	321	67	2	8	628	286	463	123	0
MONROE	603	105	96	6	0	2	64	247	83	0
NASSAU	621	32	31	1	0	233	55	223	46	0
OKALOOSA	1,787	543	165	4	2	4	333	591	145	0
OKECHOBEE	368	73	34	0	0	104	29	107	20	1
ORANGE	8,435	3,064	600	6	1	872	986	2,262	644	0
OSCEOLA	2,010	654	260	4	0	12	270	644	166	0
PALM BEACH	14,868	2,920	869	62	35	4,714	1,252	3,720	1,296	0
PASCO	5,623	949	283	0	9	1,664	592	1,675	451	0
PINELLAS	12,485	3,499	577	4	236	2,609	2,108	2,630	822	0
POLK	6,309	1,876	417	4	4	838	884	1,861	424	1
PUTNAM	827	110	76	0	0	258	72	253	58	0
SAINT JOHNS	1,497	191	61	0	2	384	228	507	124	0
SAINT LUCIE	2,783	666	175	1	3	677	232	808	221	0
SANTA ROSA	870	113	68	1	0	7	152	432	97	0
SARASOTA	5,556	1,381	174	31	7	846	1,078	1,480	559	0
SEMINOLE	3,497	613	199	1	0	940	419	1,020	305	0
SUMTER	2,009	421	139	1	1	901	110	355	81	0
SUWANNEE	322	19	37	1	0	1	121	114	29	0
TAYLOR	195	35	29	1	0	0	33	81	16	0
UNION	142	95	5	1	0	0	0	31	10	0
VOLUSIA	6,929	1,393	435	4	7	1,801	943	1,823	521	2
WAKULLA	125	0	0	0	0	1	18	90	16	0
WALTON	529	90	57	0	1	1	107	230	43	0
WASHINGTON	182	18	13	0	0	0	43	95	13	0

