

Deaths

**CHART D-1: RESIDENT DEATHS AND RATES PER 100,000 POPULATION, BY RACE AND GENDER,
FLORIDA AND UNITED STATES,
CENSUS YEARS 1970-2000 AND 2007-2017**

YEAR	TOTAL	WHITE	BLACK	OTHER	WHITE		BLACK		OTHER	
					MALE	FEMALE	MALE	FEMALE	MALE	FEMALE
1970	72,214	61,518	10,627	62	36,393	25,067	6,101	4,491	45	17
1980	100,667	88,971	11,560	121	50,581	38,381	6,600	4,957	72	49
1990	133,294	118,304	14,644	306	63,814	54,490	8,189	6,454	194	112
2000	162,839	144,774	17,077	663	73,883	70,886	8,825	8,249	366	297
2007	167,708	147,305	18,279	2,107	76,293	70,999	9,612	8,665	1,153	954
2008	170,473	149,966	18,286	2,179	77,736	72,207	9,607	8,672	1,161	1,015
2009	169,854	149,190	18,339	2,292	77,592	71,582	9,531	8,803	1,191	1,099
2010	172,509	151,589	18,251	2,473	78,668	72,901	9,402	8,842	1,329	1,144
2011	172,856	151,836	18,368	2,413	78,815	72,999	9,492	8,868	1,260	1,153
2012	175,849	154,043	18,871	2,757	79,589	74,450	9,846	9,024	1,412	1,345
2013	180,014	157,225	19,432	3,184	81,294	75,928	10,073	9,358	1,592	1,591
2014	185,038	161,482	19,896	3,456	84,140	77,341	10,233	9,661	1,831	1,625
2015	191,488	166,393	20,964	3,885	87,403	78,990	10,964	9,999	2,066	1,819
2016	197,236	170,967	22,093	4,050	89,777	81,189	11,415	10,678	2,177	1,873
2017	203,353	176,022	22,814	4,368	92,708	83,313	11,979	10,833	2,337	2,030

UNADJUSTED DEATH RATES PER 100,000 POPULATION

YEAR	FLORIDA							UNITED STATES		
	TOTAL	WHITE	BLACK	WHITE		BLACK		TOTAL	WHITE	BLACK
				MALE	FEMALE	MALE	FEMALE			
1970	1,054.0	1,065.2	1,014.8	1,303.5	840.2	1,216.3	823.1	945.3	946.3	999.3
1980	1,023.0	1,060.4	845.8	1,254.5	880.7	1,016.8	690.7	878.3	892.5	875.4
1990	1,023.0	1,071.6	817.8	1,190.9	959.0	958.0	689.7	863.8	888.0	871.0
2000	1,013.0	1,096.7	686.5	1,143.5	1,051.8	737.6	638.9	854.0	900.2	781.1
2007	906.5	1,002.4	615.3	1,056.2	950.2	672.9	561.9	804.6	859.3	715.9
2008	914.7	1,016.9	605.5	1,073.1	962.3	661.5	553.2	812.9	872.6	704.2
2009	907.7	1,010.6	601.3	1,070.5	952.7	649.7	556.1	794.5	853.7	688.5
2010	916.6	1,023.2	592.0	1,081.1	967.1	633.9	552.7	799.5	861.7	682.2
2011	912.6	1,018.3	591.3	1,076.5	961.9	635.0	550.3	807.3	872.6	697.7
2012	919.8	1,027.1	596.2	1,080.7	975.4	645.8	550.1	810.2	886.3	683.3
2013	932.0	1,040.8	603.6	1,095.9	987.6	650.1	560.4	821.5	889.2	693.4
2014	945.0	1,056.9	606.9	1,121.3	994.8	648.3	568.2	823.7	892.9	697.3
2015	962.4	1,074.0	626.7	1,148.8	1,001.8	680.9	576.4	844.0	NA	NA
2016	974.9	1,087.4	648.1	1,162.9	1,014.5	695.5	604.1	NA	NA	NA
2017	989.3	1,104.0	657.4	1,184.6	1,026.2	717.0	602.0	NA	NA	NA

**CHART D-2: RESIDENT AGE-ADJUSTED DEATH RATES PER 100,000
POPULATION, BY RACE, FLORIDA AND UNITED STATES,
CENSUS YEARS 1970-2000 AND 2007-2017**

YEAR ^{1,2}	FLORIDA			UNITED STATES		
	TOTAL	WHITE	BLACK	TOTAL	WHITE	BLACK
1970	1,082.9	1,026.2	1,501.2	1222.6	1193.3	1518.1
1980	920.6	882.8	1,281.2	1039.1	1012.7	1314.8
1990	854.6	816.8	1,245.5	938.7	909.8	1250.3
2000	795.1	769.5	1,065.6	869.0	849.8	1121.4
2007	688.3	675.6	853.4	775.3	764.3	972.0
2008	680.3	671.2	817.8	774.9	767.2	947.7
2009	667.4	658.8	799.7	749.6	742.8	912.8
2010	687.4	678.4	790.5	747.0	741.8	898.2
2011	688.9	679.1	792.6	741.3	738.8	877.1
2012	680.1	671.1	773.1	732.8	730.9	864.8
2013	676.9	667.5	764.3	731.9	731.0	860.8
2014	676.7	669.0	752.8	724.6	725.4	849.3
2015	680.9	672.5	755.1	733.1	NA	NA
2016	686.2	679.5	762.4	NA	NA	NA
2017	688.3	682.7	755.9	NA	NA	NA

1. Age-Adjusted Death Rates (AADR) for 1970-2017 use the 2000 estimated standard million population.
2. ICD Revision Used: 1970 (ICD-8), 1980-1998 (ICD-9), and 1999-2017 (ICD-10)

**GRAPH D-1: RESIDENT AGE-ADJUSTED DEATH RATES PER 100,000 POPULATION, BY
RACE, FLORIDA AND UNITED STATES TOTAL, 2007-2017**

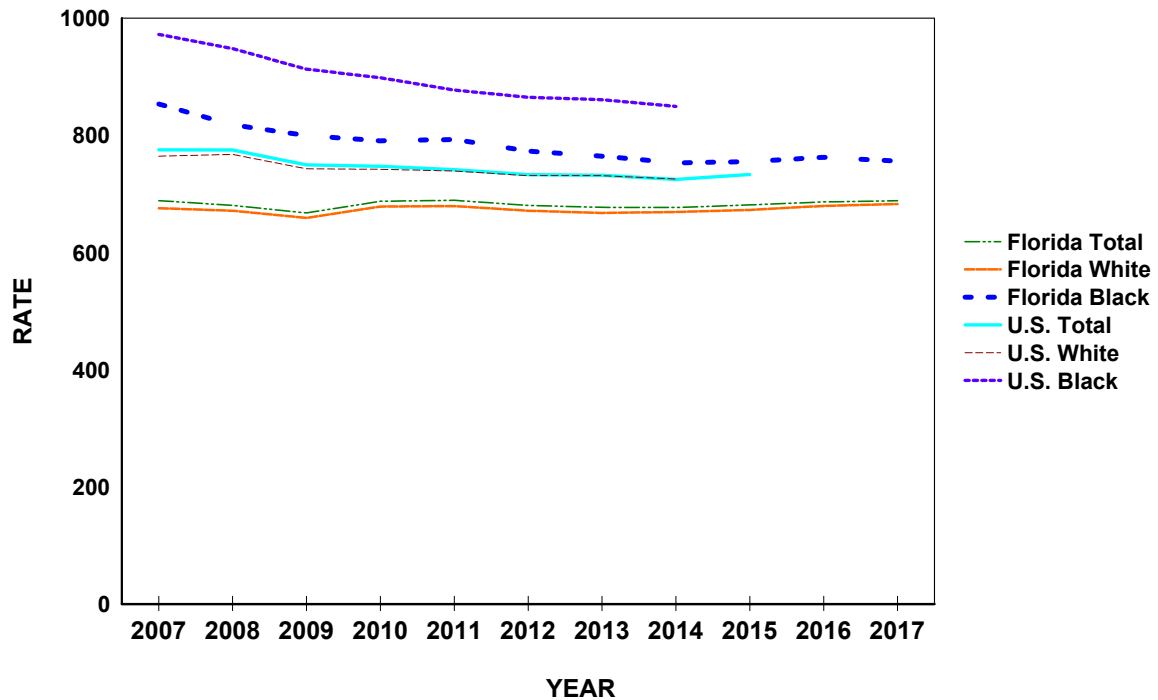
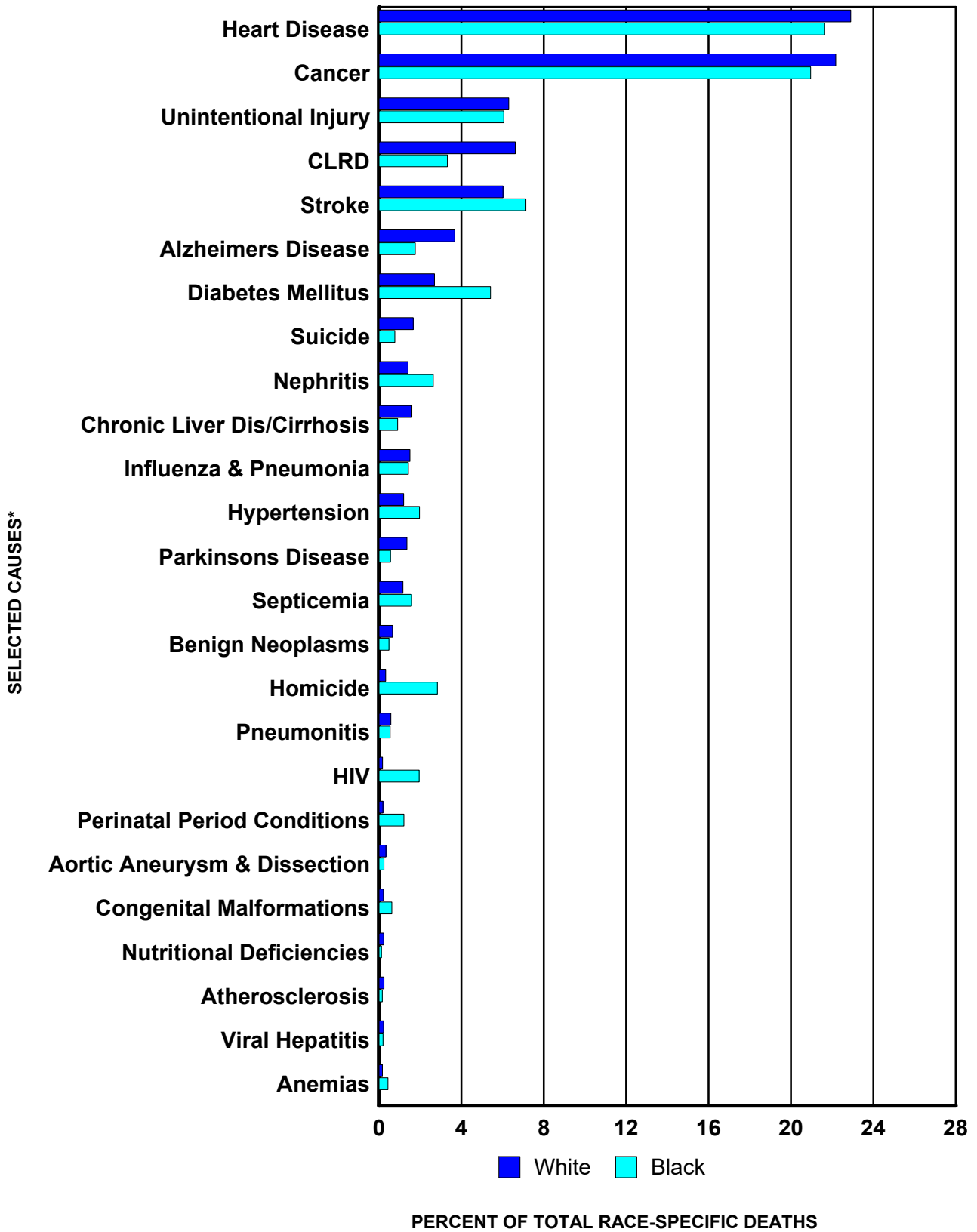

CHART D-3: RESIDENT DEATHS AND RATES PER 100,000 POPULATION FOR 25 LEADING CAUSES, BY RACE, FLORIDA, 2007 AND 2017

CAUSE OF DEATH	YEAR	RANK	NUMBER OF DEATHS				RATES		
			TOTAL	WHITE	BLACK	OTHER	TOTAL	WHITE	BLACK
Heart Diseases ICD-10: I00-I09, I11, I13, I20-I51	2017	1	46,159	40,311	4,935	889	224.6	252.8	142.2
	2007	-	41,956	37,435	4,068	450	226.8	254.7	136.9
Cancer ICD-10: C00-C97	2017	2	44,862	39,036	4,781	1,020	218.2	244.8	137.8
	2007	-	39,790	35,448	3,826	515	215.1	241.2	128.8
Unintentional Injury ICD-10: V01-X59, Y85-Y86	2017	3	12,812	11,086	1,382	329	62.3	69.5	39.8
	2007	-	9,021	7,894	954	173	48.8	53.7	32.1
CLRD ICD-10: J40-J47	2017	4	12,590	11,644	757	182	61.2	73.0	21.8
	2007	-	9,317	8,812	452	52	50.4	60.0	15.2
Stroke ICD-10: I60-I69	2017	5	12,557	10,587	1,626	329	61.1	66.4	46.9
	2007	-	8,715	7,433	1,164	118	47.1	50.6	39.2
Alzheimers Disease ICD-10: G30	2017	6	6,956	6,465	401	89	33.8	40.5	11.6
	2007	-	4,632	4,359	253	20	25.0	29.7	8.5
Diabetes Mellitus ICD-10: E10-E14	2017	7	6,151	4,732	1,234	176	29.9	29.7	35.6
	2007	-	5,092	4,065	931	95	27.5	27.7	31.3
Suicide ICD-10: X60-X84, Y87.0	2017	8	3,187	2,916	175	94	15.5	18.3	5.0
	2007	-	2,570	2,384	127	59	13.9	16.2	4.3
Nephritis ICD-10: N00-N07, N17-N19, N25-N27	2017	9	3,157	2,470	600	87	15.4	15.5	17.3
	2007	-	2,906	2,379	478	48	15.7	16.2	16.1
Chronic Liver Dis/Cirrhosis ICD-10: K70, K73-K74	2017	10	3,080	2,807	205	65	15.0	17.6	5.9
	2007	-	2,244	2,067	153	24	12.1	14.1	5.2
Influenza and Pneumonia ICD-10: J09-J18	2017	11	3,040	2,644	324	71	14.8	16.6	9.3
	2007	-	2,221	1,959	237	25	12.0	13.3	8.0
Hypertension ICD-10: I10, I12, I15	2017	12	2,618	2,101	448	67	12.7	13.2	12.9
	2007	-	1,712	1,355	335	22	9.3	9.2	11.3
Parkinsons Disease ICD-10: G20-G21	2017	13	2,565	2,379	127	59	12.5	14.9	3.7
	2007	-	1,570	1,506	55	9	8.5	10.2	1.9
Septicemia ICD-10: A40-A41	2017	14	2,462	2,038	359	65	12.0	12.8	10.3
	2007	-	1,855	1,535	293	26	10.0	10.4	9.9
Benign Neoplasms ICD-10: D00-D48	2017	15	1,291	1,157	109	25	6.3	7.3	3.1
	2007	-	1,006	907	91	8	5.4	6.2	3.1
Homicide ICD-10: X85-Y09, Y87.1	2017	16	1,250	567	646	34	6.1	3.6	18.6
	2007	-	1,319	658	623	38	7.1	4.5	21.0
Pneumonitis ICD-10: J69	2017	17	1,152	1,013	122	17	5.6	6.4	3.5
	2007	-	812	726	78	8	4.4	4.9	2.6
HIV ICD-10: B20-B24	2017	18	749	296	443	10	3.6	1.9	12.8
	2007	-	1,526	572	938	16	8.2	3.9	31.6
Perinatal Period Conditions ICD-10: P00-P96	2017	19	676	331	275	64	3.3	2.1	7.9
	2007	-	807	410	347	48	4.4	2.8	11.7
Aortic Aneurysm & Dissection ICD-10: I71	2017	20	656	582	55	18	3.2	3.7	1.6
	2007	-	914	830	76	8	4.9	5.6	2.6
Congenital Malformations ICD-10: Q00-Q99	2017	21	551	383	141	27	2.7	2.4	4.1
	2007	-	622	432	166	24	3.4	2.9	5.6
Nutritional Deficiencies ICD-10: E40-E64	2017	22	471	432	28	10	2.3	2.7	0.8
	2007	-	112	100	11	1	0.6	0.7	0.4
Atherosclerosis ICD-10: I70	2017	23	470	424	36	10	2.3	2.7	1.0
	2007	-	651	612	36	3	3.5	4.2	1.2
Viral Hepatitis ICD-10: B15-B19	2017	24	451	391	43	15	2.2	2.5	1.2
	2007	-	578	505	64	9	3.1	3.4	2.2
Anemias ICD-10: D50-D64	2017	25	398	286	99	13	1.9	1.8	2.9
	2007	-	304	211	86	7	1.6	1.4	2.9

ICD-10 codes associated with each cause of death group are presented in Appendix 3.

GRAPH D-2: PERCENT DISTRIBUTION OF RESIDENT RACE-SPECIFIC DEATHS FOR 25 LEADING CAUSES, FLORIDA, 2017



* ICD-10 codes associated with each cause of death group are presented in Appendix 3.

**CHART D-4: RESIDENT DEATHS FOR LEADING CAUSES
AND RATES PER 100,000 POPULATION, BY AGE GROUP, FLORIDA, 2017**

AGE	CAUSE OF DEATH	ICD-10 CODES	DEATHS	RATE
<1	Total		1,355	616.1
	Perinatal Period Conditions	(P00-P96)	670	304.7
	Congenital Malformations	(Q00-Q99)	268	121.9
	Unintentional Injury	(V01-X59,Y85-Y86)	134	60.9
	Sudden Infant Death Syndrome	(R95)	61	27.7
	Heart Diseases	(I00-I09,I11,I13,I20-I51)	19	8.6
1-4	Total		281	31.1
	Unintentional Injury	(V01-X59,Y85-Y86)	101	11.2
	Congenital Malformations	(Q00-Q99)	27	3.0
	Malignant Neoplasms (Cancer)	(C00-C97)	26	2.9
	Homicide	(X85-Y09,Y87.1)	14	1.5
	Influenza & Pneumonia	(J09-J18)	10	1.1
5-14	Total		329	14.4
	Unintentional Injury	(V01-X59,Y85-Y86)	107	4.7
	Malignant Neoplasms (Cancer)	(C00-C97)	60	2.6
	Homicide	(X85-Y09,Y87.1)	18	0.8
	Suicide	(X60-X84,Y87.0)	17	0.7
	Congenital Malformations	(Q00-Q99)	15	0.7
15-24	Total		1,965	79.9
	Unintentional Injury	(V01-X59,Y85-Y86)	901	36.7
	Homicide	(X85-Y09,Y87.1)	308	12.5
	Suicide	(X60-X84,Y87.0)	286	11.6
	Malignant Neoplasms (Cancer)	(C00-C97)	85	3.5
	Heart Diseases	(I00-I09,I11,I13,I20-I51)	51	2.1
25-34	Total		4,092	152.7
	Unintentional Injury	(V01-X59,Y85-Y86)	1,941	72.4
	Suicide	(X60-X84,Y87.0)	430	16.0
	Homicide	(X85-Y09,Y87.1)	350	13.1
	Malignant Neoplasms (Cancer)	(C00-C97)	233	8.7
	Heart Diseases	(I00-I09,I11,I13,I20-I51)	232	8.7
35-44	Total		5,186	210.8
	Unintentional Injury	(V01-X59,Y85-Y86)	1,709	69.5
	Malignant Neoplasms (Cancer)	(C00-C97)	689	28.0
	Heart Diseases	(I00-I09,I11,I13,I20-I51)	597	24.3
	Suicide	(X60-X84,Y87.0)	399	16.2
	Homicide	(X85-Y09,Y87.1)	205	8.3
45-54	Total		11,501	418.3
	Malignant Neoplasms (Cancer)	(C00-C97)	2,722	99.0
	Heart Diseases	(I00-I09,I11,I13,I20-I51)	2,035	74.0
	Unintentional Injury	(V01-X59,Y85-Y86)	1,717	62.4
	Suicide	(X60-X84,Y87.0)	601	21.9
	Chronic Liver Disease & Cirrhosis (CLDC)	(K70,K73-K74)	599	21.8
55-64	Total		25,536	939.5
	Malignant Neoplasms (Cancer)	(C00-C97)	8,092	297.7
	Heart Diseases	(I00-I09,I11,I13,I20-I51)	4,975	183.0
	Unintentional Injury	(V01-X59,Y85-Y86)	1,708	62.8
	Chronic Lower Respiratory Diseases (CLRD)	(J40-J47)	1,334	49.1
	Diabetes Mellitus	(E10-E14)	1,060	39.0
65-74	Total		37,855	1,670.1
	Malignant Neoplasms (Cancer)	(C00-C97)	12,423	548.1
	Heart Diseases	(I00-I09,I11,I13,I20-I51)	7,883	347.8
	Chronic Lower Respiratory Diseases (CLRD)	(J40-J47)	3,072	135.5
	Cerebrovascular Diseases (Stroke)	(I60-I69)	1,678	74.0
	Diabetes Mellitus	(E10-E14)	1,639	72.3
75-84	Total		49,286	3,928.6
	Malignant Neoplasms (Cancer)	(C00-C97)	12,385	987.2
	Heart Diseases	(I00-I09,I11,I13,I20-I51)	11,373	906.5
	Chronic Lower Respiratory Diseases (CLRD)	(J40-J47)	3,959	315.6
	Cerebrovascular Diseases (Stroke)	(I60-I69)	3,205	255.5
	Alzheimers Disease	(G30)	1,872	149.2
85+	Total		65,949	11,932.6
	Heart Diseases	(I00-I09,I11,I13,I20-I51)	18,967	3,431.8
	Malignant Neoplasms (Cancer)	(C00-C97)	8,143	1,473.4
	Cerebrovascular Diseases (Stroke)	(I60-I69)	6,203	1,122.4
	Alzheimers Disease	(G30)	4,586	829.8
	Chronic Lower Respiratory Diseases (CLRD)	(J40-J47)	3,888	703.5

CHART D-5: RESIDENT HEART DISEASE DEATHS AND RATES PER 100,000 POPULATION, BY RACE AND GENDER, FLORIDA, CENSUS YEARS 1970-2000 AND 2007-2017

YEAR ^{1,2}	NUMBER OF DEATHS							RATES PER 100,000 POPULATION					
	TOTAL	WHITE		BLACK		OTHER		AADR	TOTAL	WHITE		BLACK	
		MALE	FEMALE	MALE	FEMALE	MALE	FEMALE			MALE	FEMALE	MALE	FEMALE
1970	26,941	14,837	9,295	1,483	1,269	14	3	405.6	393.2	531.4	311.5	295.7	232.6
1980	38,773	20,560	14,999	1,640	1,539	19	8	351.5	394.0	509.9	344.2	252.7	214.4
1990	45,437	22,208	19,494	1,833	1,826	49	17	286.5	348.7	414.5	343.1	214.4	195.1
2000	50,016	22,911	22,556	2,060	2,254	96	62	235.9	311.1	354.6	334.7	172.2	174.6
2007	41,956	19,757	17,677	2,038	2,030	269	181	163.8	226.8	273.5	236.6	142.7	131.6
2008	41,931	19,802	17,622	2,069	1,958	272	195	158.0	225.0	273.3	234.9	142.5	124.9
2009	41,202	19,886	16,694	2,130	1,983	273	226	152.8	220.2	274.4	222.2	145.2	125.3
2010	41,241	19,899	16,728	2,109	1,937	304	237	158.3	219.1	273.5	221.9	142.2	121.1
2011	40,522	19,622	16,478	1,967	1,923	253	205	155.8	213.9	268.0	217.1	131.6	119.3
2012	41,643	19,941	16,902	2,160	2,083	293	246	155.1	217.8	270.8	221.4	141.7	127.0
2013	42,249	20,415	16,934	2,176	2,023	321	339	152.6	218.7	275.2	220.3	140.4	121.1
2014	43,747	21,062	17,541	2,295	2,104	419	307	153.0	223.4	280.7	225.6	145.4	123.8
2015	45,199	21,996	17,872	2,355	2,139	462	350	153.3	227.2	289.1	226.7	146.3	123.3
2016	45,625	21,974	18,019	2,472	2,353	427	356	150.7	225.5	284.6	225.2	150.6	133.1
2017	46,159	22,530	17,781	2,624	2,311	517	372	148.5	224.6	287.9	219.0	157.1	128.4

1. Age-Adjusted Death Rates (AADR) for 1970-2017 use the 2000 estimated standard million population.
 2. ICD Revision Used: 1968-1978 (ICD-8), 1979-1998 (ICD-9), and 1999-2017 (ICD-10).

GRAPH D-3: RESIDENT HEART DISEASE DEATH RATES PER 100,000 POPULATION, BY RACE AND GENDER, FLORIDA, 2007-2017

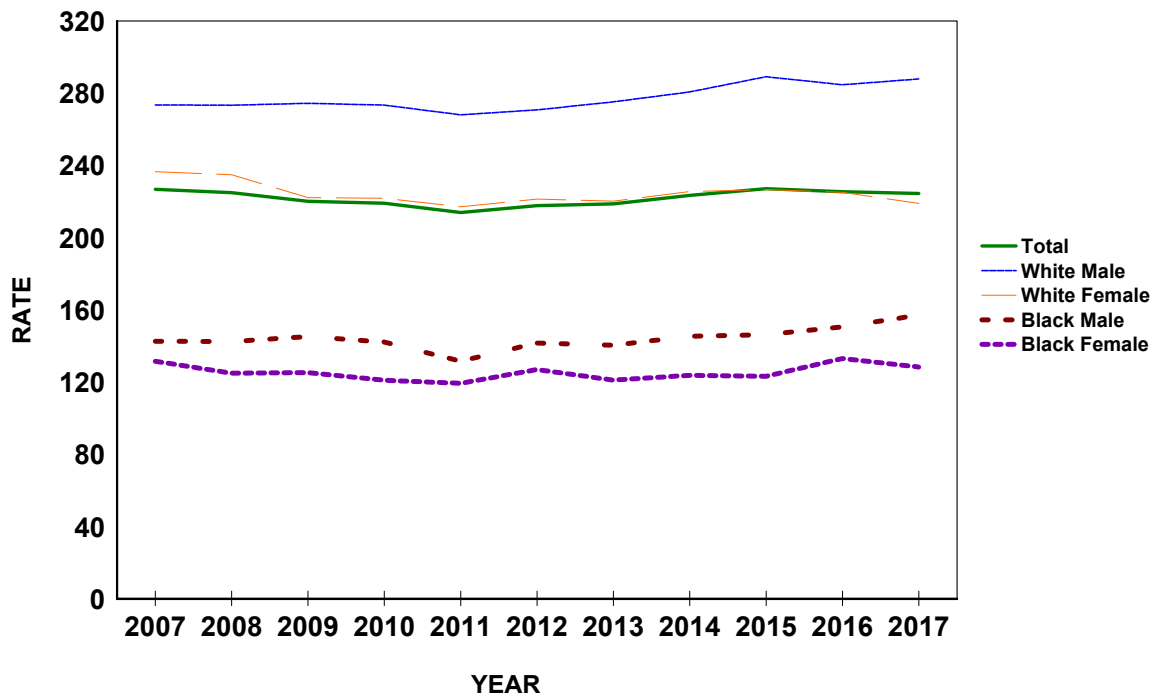

CHART D-6: RESIDENT MALIGNANT NEOPLASM (CANCER) DEATHS AND RATES PER 100,000 POPULATION, BY RACE AND GENDER, FLORIDA, CENSUS YEARS 1970-2000 AND 2007-2017

YEAR ^{1,2}	NUMBER OF DEATHS								RATES PER 100,000 POPULATION					
	TOTAL	WHITE		BLACK		OTHER		AADR	TOTAL	WHITE		BLACK		
		MALE	FEMALE	MALE	FEMALE	MALE	FEMALE			MALE	FEMALE	MALE	FEMALE	
1970	13,709	7,081	5,123	909	581	4	2	192.3	200.1	253.6	171.7	181.2	106.5	
1980	23,762	12,201	9,317	1,347	862	15	12	202.8	241.5	302.6	213.8	207.5	120.1	
1990	33,541	16,588	13,786	1,805	1,279	47	29	208.0	257.4	309.6	242.6	211.2	136.7	
2000	38,622	18,815	16,023	1,906	1,638	81	85	187.8	240.3	291.2	237.7	159.3	126.9	
2007	39,790	19,110	16,332	2,084	1,741	266	249	163.8	215.1	264.6	218.6	145.9	112.9	
2008	40,549	19,610	16,418	2,091	1,850	263	309	164.0	217.6	270.7	218.8	144.0	118.0	
2009	40,817	19,592	16,695	2,066	1,859	293	304	162.9	218.1	270.3	222.2	140.8	117.4	
2010	40,883	19,611	16,630	2,112	1,906	326	285	161.2	217.2	269.5	220.6	142.4	119.1	
2011	41,221	19,704	16,643	2,134	1,988	331	338	162.6	217.6	269.1	219.3	142.8	123.4	
2012	41,696	20,041	16,805	2,207	1,919	336	370	160.9	218.1	272.1	220.2	144.8	117.0	
2013	42,350	20,311	17,021	2,223	2,009	372	385	158.7	219.3	273.8	221.4	143.5	120.3	
2014	42,330	20,288	16,941	2,117	2,086	441	428	154.2	216.2	270.4	217.9	134.1	122.7	
2015	43,877	21,000	17,410	2,358	2,166	447	475	154.8	220.5	276.0	220.8	146.4	124.9	
2016	44,237	21,053	17,561	2,261	2,342	496	500	151.5	218.7	272.7	219.4	137.8	132.5	
2017	44,862	21,301	17,735	2,494	2,287	512	508	149.4	218.2	272.2	218.5	149.3	127.1	

1. Age-Adjusted Death Rates (AADR) for 1970-2017 use the 2000 estimated standard million population.
 2. ICD Revision Used: 1970 (ICD-8), 1980-1998 (ICD-9), and 1999-2017 (ICD-10).

GRAPH D-4: RESIDENT MALIGNANT NEOPLASM (CANCER) DEATH RATES PER 100,000 POPULATION, BY RACE AND GENDER, FLORIDA, 2007-2017

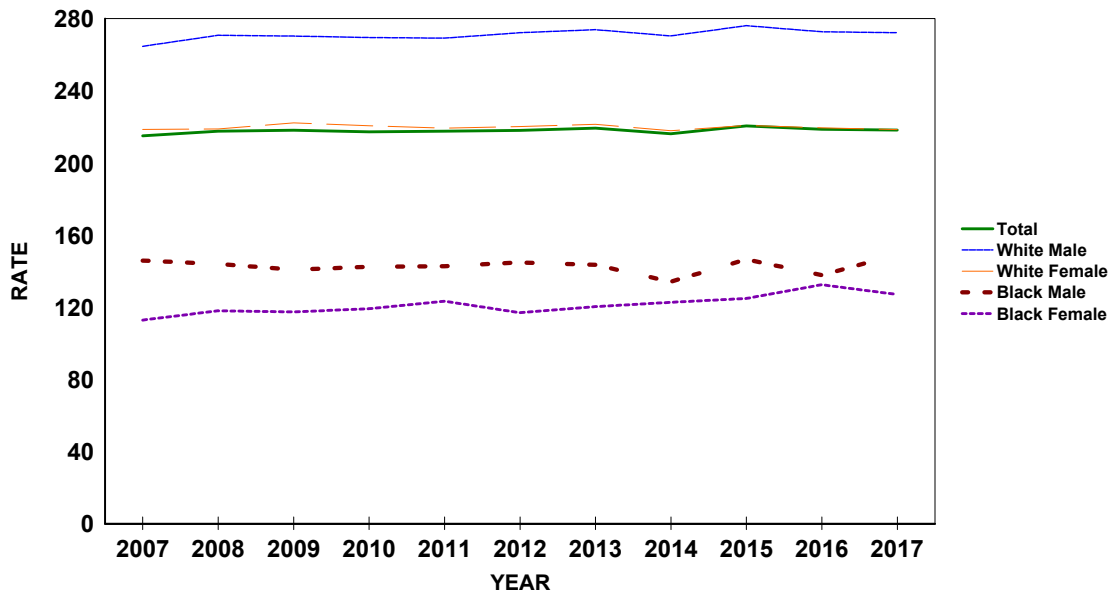

CHART D-7: RESIDENT CEREBROVASCULAR DISEASES (STROKE) DEATHS AND RATES PER 100,000 POPULATION, BY RACE AND GENDER, FLORIDA, CENSUS YEARS 1970-2000 AND 2007-2017

YEAR ^{1,2}	NUMBER OF DEATHS							RATES PER 100,000 POPULATION						
	TOTAL	WHITE		BLACK		OTHER		AADR	TOTAL	WHITE		BLACK		
		MALE	FEMALE	MALE	FEMALE	MALE	FEMALE			MALE	FEMALE	MALE	FEMALE	
1970	8,541	3,497	3,814	570	642	4	3	138.0	124.7	125.3	127.8	113.6	117.7	
1980	9,192	3,546	4,552	505	581	2	3	87.3	93.4	87.9	104.4	77.8	81.0	
1990	8,416	3,115	4,309	428	542	6	15	53.5	64.6	58.1	75.8	50.1	57.9	
2000	10,381	3,865	5,317	487	657	24	24	48.6	64.6	59.8	78.9	40.7	50.9	
2007	8,715	3,119	4,312	515	649	48	70	33.9	47.1	43.2	57.7	36.1	42.1	
2008	8,472	3,067	4,186	506	592	60	58	31.9	45.5	42.3	55.8	34.8	37.8	
2009	8,385	3,018	4,154	459	609	64	79	30.9	44.8	41.6	55.3	31.3	38.5	
2010	8,324	2,961	4,123	470	605	64	95	32.0	44.2	40.7	54.7	31.7	37.8	
2011	8,327	2,999	4,082	489	595	68	85	32.0	44.0	41.0	53.8	32.7	36.9	
2012	8,372	2,905	4,175	491	617	78	103	31.2	43.8	39.4	54.7	32.2	37.6	
2013	8,611	3,163	4,110	542	587	75	121	31.1	44.6	42.6	53.5	35.0	35.2	
2014	9,605	3,385	4,721	581	694	100	118	33.4	49.1	45.1	60.7	36.8	40.8	
2015	11,410	4,067	5,623	619	823	134	141	38.1	57.3	53.5	71.3	38.4	47.4	
2016	11,843	4,207	5,878	661	793	140	159	38.5	58.5	54.5	73.5	40.3	44.9	
2017	12,557	4,333	6,254	731	895	156	173	39.6	61.1	55.4	77.0	43.8	49.7	

1. Age-Adjusted Death Rates (AADR) for 1970-2017 use the 2000 estimated standard million population.
 2. ICD Revision Used: 1968-1978 (ICD-8), 1979-1998 (ICD-9), and 1999-2017 (ICD-10).

GRAPH D-5: RESIDENT CEREBROVASCULAR DISEASES (STROKE) DEATH RATES PER 100,000 POPULATION, BY RACE AND GENDER, FLORIDA, 2007-2017

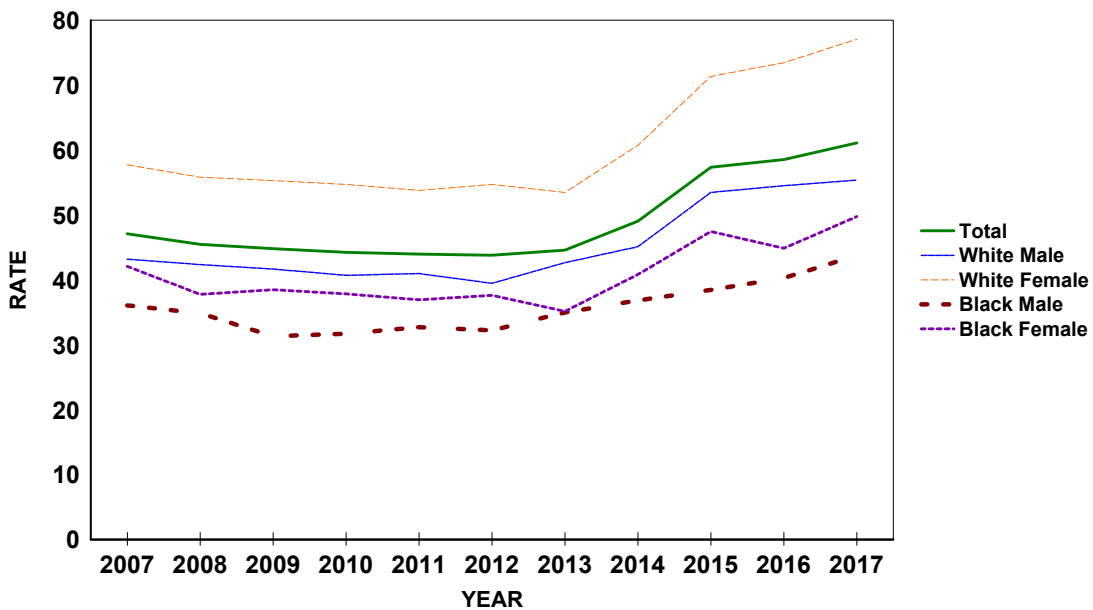

CHART D-8: RESIDENT CHRONIC LOWER RESPIRATORY DISEASE (CLRD) DEATHS AND RATES PER 100,000 POPULATION, BY RACE AND GENDER, FLORIDA, CENSUS YEARS 1970-2000 AND 2007-2017

YEAR ^{1,2}	NUMBER OF DEATHS							RATES PER 100,000 POPULATION						
	TOTAL	WHITE		BLACK		OTHER		AADR TOTAL	TOTAL	WHITE		BLACK		
		MALE	FEMALE	MALE	FEMALE	MALE	FEMALE			MALE	FEMALE	MALE	FEMALE	
1970	1,555	1,119	303	92	40	0	0	21.1	22.7	40.1	10.2	18.3	7.3	
1980	3,319	2,138	979	162	38	2	0	27.4	33.7	53.0	22.5	25.0	5.3	
1990	5,660	2,901	2,429	235	90	3	2	33.6	43.4	54.1	42.7	27.5	9.6	
2000	8,605	3,883	4,262	250	180	8	9	39.9	53.5	60.1	63.2	20.9	13.9	
2007	9,317	4,161	4,651	260	192	21	31	36.5	50.4	57.6	62.2	18.2	12.4	
2008	10,154	4,519	5,045	285	232	36	36	38.8	54.5	62.4	67.2	19.6	14.8	
2009	10,163	4,459	5,104	291	230	43	32	38.3	54.3	61.5	67.9	19.8	14.5	
2010	10,268	4,560	5,120	275	223	47	38	39.3	54.6	62.7	67.9	18.5	13.9	
2011	10,241	4,607	5,024	309	210	48	35	39.3	54.1	62.9	66.2	20.7	13.0	
2012	10,525	4,664	5,222	296	254	46	40	39.2	55.1	63.3	68.4	19.4	15.5	
2013	11,328	4,965	5,629	325	282	70	53	41.0	58.7	66.9	73.2	21.0	16.9	
2014	11,089	4,762	5,538	356	307	53	72	38.9	56.6	63.5	71.2	22.6	18.1	
2015	11,685	5,095	5,816	342	288	72	68	39.6	58.7	67.0	73.8	21.2	16.6	
2016	11,964	5,199	5,893	382	353	72	62	39.3	59.1	67.3	73.6	23.3	20.0	
2017	12,590	5,426	6,218	400	357	90	92	40.0	61.2	69.3	76.6	23.9	19.8	

1. Age-Adjusted Death Rates (AADR) for 1970-2017 use the 2000 estimated standard million population.

2. ICD Revision Used: 1968-1978 (ICD-8), 1979-1998 (ICD-9), and 1999-2017 (ICD-10).

GRAPH D-6: RESIDENT CHRONIC LOWER RESPIRATORY DISEASE (CLRD) DEATH RATES PER 100,000 POPULATION, BY RACE AND GENDER, FLORIDA, 2007-2017

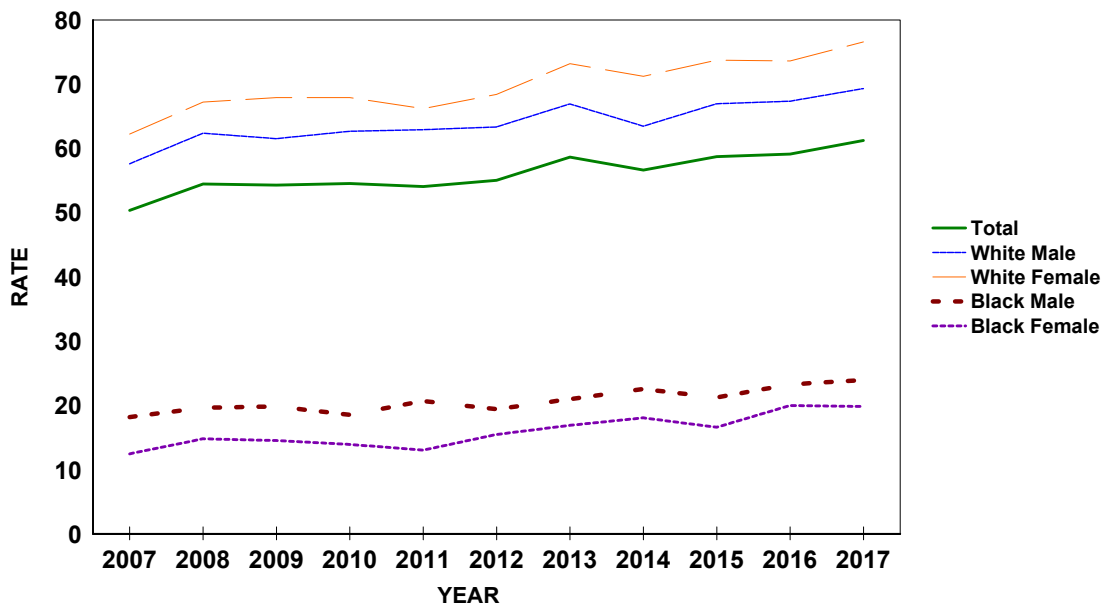

CHART D-9: RESIDENT UNINTENTIONAL INJURY (ACCIDENT) DEATHS AND RATES PER 100,000 POPULATION, BY RACE AND GENDER, FLORIDA, CENSUS YEARS 1970-2000 AND 2007-2017

YEAR ^{1,2}	NUMBER OF DEATHS							RATES PER 100,000 POPULATION					
	TOTAL	WHITE		BLACK		OTHER		AADR		WHITE		BLACK	
		MALE	FEMALE	MALE	FEMALE	MALE	FEMALE	TOTAL	TOTAL	MALE	FEMALE	MALE	FEMALE
1970	4,254	2,327	1,060	650	203	8	2	64.8	62.1	83.3	35.5	129.6	37.2
1980	5,090	2,981	1,265	597	219	16	7	51.1	51.7	73.9	29.0	92.0	30.5
1990	5,001	2,822	1,375	566	204	24	10	36.9	38.4	52.7	24.2	66.2	21.8
2000	6,388	3,647	1,832	592	244	33	14	37.8	39.7	56.4	27.2	49.5	18.9
2007	9,020	5,218	2,675	679	275	115	58	45.9	48.8	72.2	35.8	47.5	17.8
2008	8,918	5,190	2,650	598	296	118	56	44.6	47.9	71.6	35.3	41.2	18.9
2009	8,779	4,954	2,792	578	276	116	58	43.0	46.9	68.3	37.2	39.4	17.4
2010	8,644	4,837	2,814	540	264	111	67	41.8	45.9	66.5	37.3	36.4	16.5
2011	8,475	4,717	2,810	556	239	97	42	40.3	44.7	64.4	37.0	37.2	14.8
2012	8,561	4,608	2,930	584	244	116	66	39.4	44.8	62.6	38.4	38.3	14.9
2013	8,534	4,649	2,886	528	271	101	78	38.7	44.2	62.7	37.5	34.1	16.2
2014	9,128	4,937	3,026	648	279	144	84	40.7	46.6	65.8	38.9	41.1	16.4
2015	10,346	5,603	3,401	769	300	163	99	45.9	52.0	73.6	43.1	47.8	17.3
2016	12,522	7,023	3,926	883	376	203	101	55.7	61.9	91.0	49.1	53.8	21.3
2017	12,812	7,182	3,904	958	424	234	95	56.0	62.3	91.8	48.1	57.3	23.6

1. Age-Adjusted Death Rates (AADR) for 1970-2017 use the 2000 estimated standard million population.
 2. ICD Revision Used: 1968-1978 (ICD-8), 1979-1998 (ICD-9), and 1999-2017 (ICD-10).

GRAPH D-7: RESIDENT UNINTENTIONAL INJURY (ACCIDENT) DEATH RATES PER 100,000 POPULATION, BY RACE AND GENDER, FLORIDA, 2007-2017

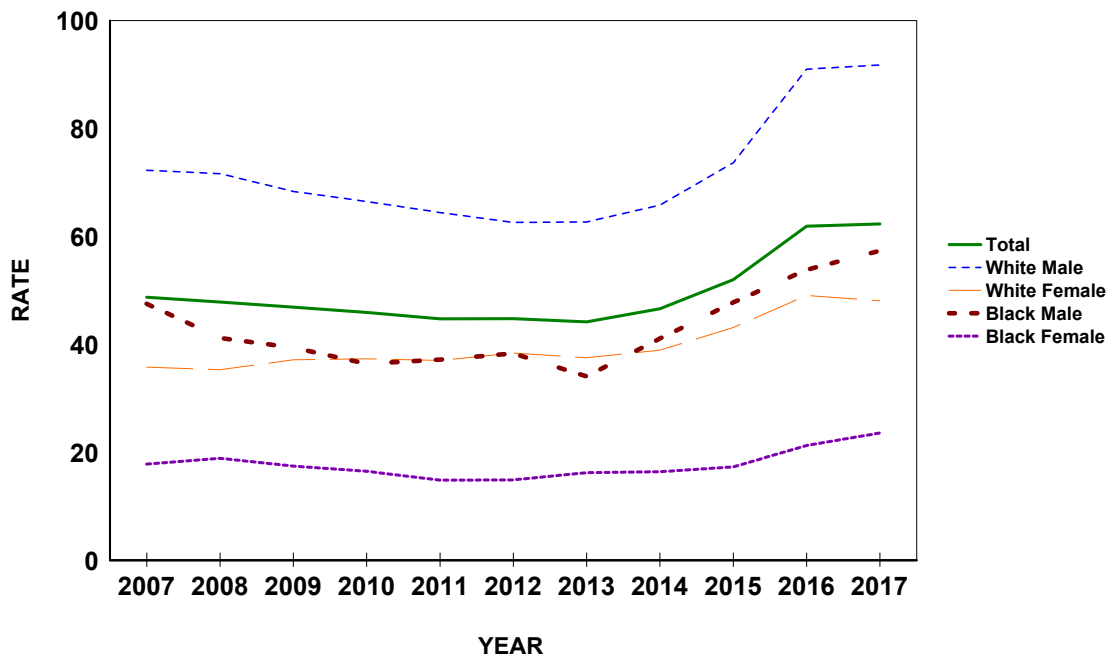

CHART D-10: RESIDENT HUMAN IMMUNODEFICIENCY VIRUS (HIV) DEATHS AND RATES PER 100,000 POPULATION, BY RACE AND GENDER, FLORIDA, CENSUS YEARS 1990 AND 2000 AND 2007-2017

YEAR ^{1,2}	NUMBER OF DEATHS							RATES PER 100,000 POPULATION						
	TOTAL	WHITE		BLACK		OTHER		AADR	TOTAL	WHITE		BLACK		
		MALE	FEMALE	MALE	FEMALE	MALE	FEMALE			MALE	FEMALE	MALE	FEMALE	
1990	2,239	1,255	94	621	264	5	0	17.9	17.2	23.4	1.7	72.6	28.2	
2000	1,809	619	127	632	428	0	0	11.4	11.3	9.6	1.9	52.8	33.2	
2007	1,526	456	116	542	396	14	2	8.3	8.2	6.3	1.6	37.9	25.7	
2008	1,412	420	102	547	324	14	2	7.5	7.6	5.8	1.4	37.7	20.7	
2009	1,232	375	98	445	300	10	4	6.5	6.6	5.2	1.3	30.3	19.0	
2010	1,066	322	83	397	249	9	6	5.4	5.7	4.4	1.1	26.8	15.6	
2011	1,005	290	82	367	251	9	5	5.1	5.3	4.0	1.1	24.6	15.6	
2012	923	264	58	329	264	4	4	4.6	4.8	3.6	0.8	21.6	16.1	
2013	935	291	74	330	223	9	6	4.5	4.8	3.9	1.0	21.3	13.4	
2014	878	280	63	305	214	9	6	4.1	4.5	3.7	0.8	19.3	12.6	
2015	873	313	62	283	199	8	7	4.0	4.4	4.1	0.8	17.6	11.5	
2016	864	282	74	294	201	5	6	3.8	4.3	3.7	0.9	17.9	11.4	
2017	749	232	64	253	190	8	2	3.2	3.6	3.0	0.8	15.1	10.6	

1. Age-Adjusted Death Rates (AADR) for 1990-2017 use the 2000 estimated standard million population.
 2. ICD Revision Used: 1979-1998 (ICD-9), and 1999-2017 (ICD-10).

GRAPH D-8: RESIDENT HUMAN IMMUNODEFICIENCY VIRUS (HIV) DEATH RATES PER 100,000 POPULATION, BY RACE AND GENDER, FLORIDA, 2007-2017

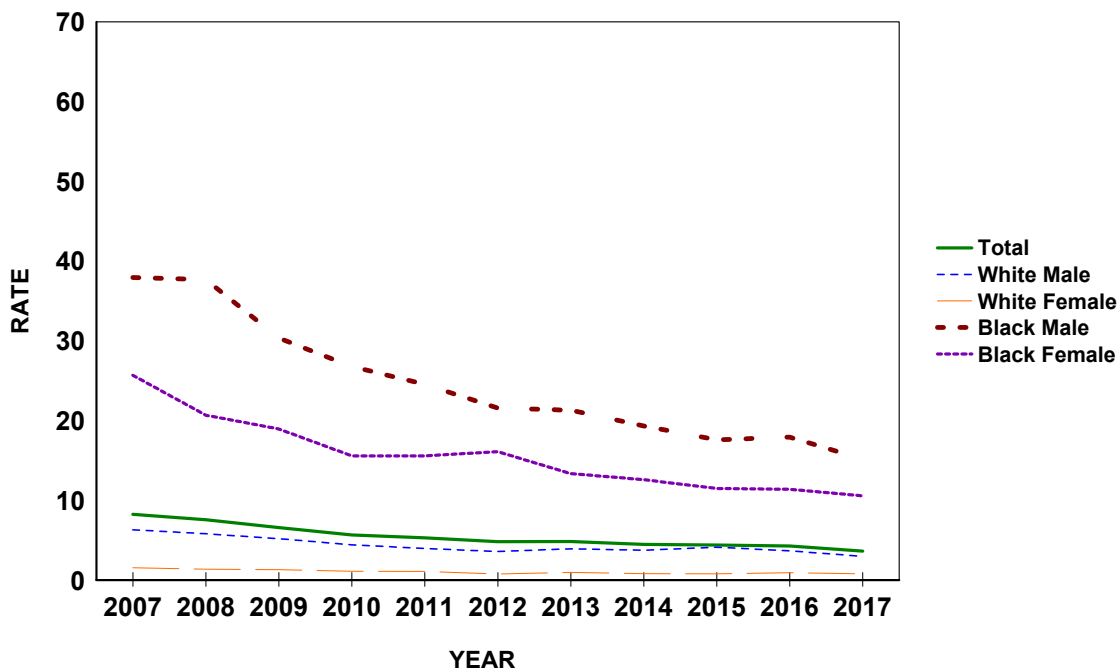

CHART D-11: RESIDENT INFLUENZA & PNEUMONIA DEATHS AND RATES PER 100,000 POPULATION, BY RACE AND GENDER, FLORIDA, CENSUS YEARS 1970-2000 AND 2007-2017

YEAR ^{1,2}	NUMBER OF DEATHS							RATES PER 100,000 POPULATION					
	TOTAL	WHITE		BLACK		OTHER		AADR		WHITE		BLACK	
		MALE	FEMALE	MALE	FEMALE	MALE	FEMALE	TOTAL	TOTAL	MALE	FEMALE	MALE	FEMALE
1970	2,361	1,048	786	341	182	1	0	37.0	34.5	37.5	26.3	68.0	33.4
1980	2,164	1,015	859	192	96	1	1	21.3	22.0	25.2	19.7	29.6	13.4
1990	3,476	1,566	1,569	183	146	6	4	22.7	26.7	29.2	27.6	21.4	15.6
2000	3,336	1,426	1,600	143	145	10	5	15.7	20.8	22.1	23.7	12.0	11.2
2007	2,221	964	995	107	130	12	13	8.6	12.0	13.3	13.3	7.5	8.4
2008	2,288	995	1,037	98	127	13	18	8.6	12.3	13.7	13.8	6.7	8.1
2009	2,405	1,091	1,030	129	120	12	19	9.2	12.9	15.1	13.7	8.8	7.6
2010	2,217	1,000	926	126	138	16	9	8.6	11.8	13.7	12.3	8.5	8.6
2011	2,418	1,092	1,051	129	111	12	17	9.4	12.8	14.9	13.8	8.6	6.9
2012	2,304	1,061	955	112	129	29	18	8.6	12.1	14.4	12.5	7.3	7.9
2013	2,644	1,132	1,128	154	171	31	26	9.7	13.7	15.3	14.7	9.9	10.2
2014	2,663	1,206	1,115	131	163	24	21	9.6	13.6	16.1	14.3	8.3	9.6
2015	2,666	1,195	1,124	161	133	28	24	9.1	13.4	15.7	14.3	10.0	7.7
2016	2,807	1,220	1,185	168	177	33	24	9.6	13.9	15.8	14.8	10.2	10.0
2017	3,040	1,337	1,307	160	164	42	29	9.8	14.8	17.1	16.1	9.6	9.1

1. Age-Adjusted Death Rates (AADR) for 1970-2017 use the 2000 estimated standard million population.
 2. ICD Revision Used: 1968-1978 (ICD-8), 1979-1998 (ICD-9), and 1999-2017 (ICD-10).

GRAPH D-9: RESIDENT INFLUENZA AND PNEUMONIA DEATH RATES PER 100,000 POPULATION, BY RACE AND GENDER, FLORIDA, 2007-2017

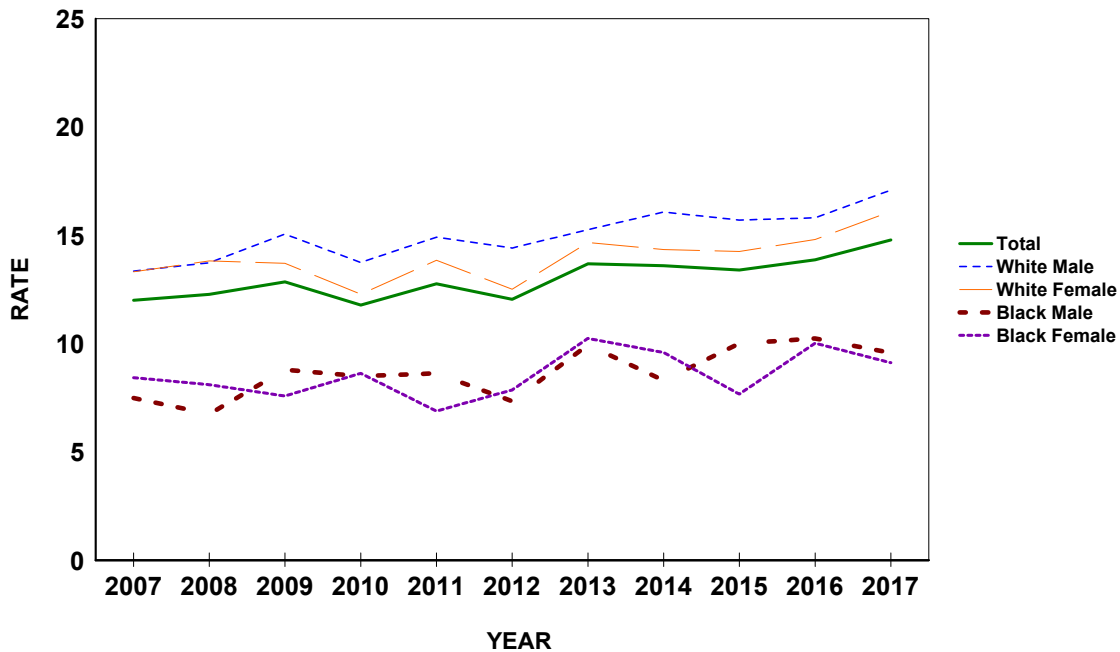

CHART D-12: RESIDENT DIABETES MELLITUS DEATHS AND RATES PER 100,000 POPULATION, BY RACE AND GENDER, FLORIDA, CENSUS YEARS 1970-2000 AND 2007-2017

YEAR ^{1,2}	NUMBER OF DEATHS							RATES PER 100,000 POPULATION					
	TOTAL	WHITE		BLACK		OTHER		AADR TOTAL	TOTAL	WHITE		BLACK	
		MALE	FEMALE	MALE	FEMALE	MALE	FEMALE			MALE	FEMALE	MALE	FEMALE
1970	1,265	503	486	91	182	1	1	18.3	18.5	18.0	16.3	18.1	33.4
1980	1,618	643	683	96	194	1	1	14.2	16.4	15.9	15.7	14.8	27.0
1990	2,952	1,235	1,199	171	335	7	3	18.4	22.7	23.0	21.1	20.0	35.8
2000	4,463	1,995	1,658	300	477	19	7	21.5	27.8	30.9	24.6	25.1	36.9
2007	5,092	2,285	1,780	444	487	52	43	20.9	27.5	31.6	23.8	31.1	31.6
2008	5,154	2,306	1,827	416	506	50	46	20.7	27.7	31.8	24.3	28.6	32.3
2009	4,899	2,297	1,635	414	469	44	37	19.5	26.2	31.7	21.8	28.2	29.6
2010	4,992	2,262	1,729	418	482	62	38	19.7	26.5	31.1	22.9	28.2	30.1
2011	5,044	2,233	1,725	442	528	55	53	19.9	26.6	30.5	22.7	29.6	32.8
2012	5,064	2,324	1,678	445	505	57	54	19.6	26.5	31.6	22.0	29.2	30.8
2013	5,209	2,336	1,687	506	552	76	50	19.6	27.0	31.5	21.9	32.7	33.1
2014	5,324	2,476	1,671	485	561	62	64	19.6	27.2	33.0	21.5	30.7	33.0
2015	5,394	2,536	1,642	544	512	82	77	19.1	27.1	33.3	20.8	33.8	29.5
2016	5,780	2,705	1,790	551	556	106	67	20.1	28.6	35.0	22.4	33.6	31.5
2017	6,151	2,816	1,916	635	599	109	67	20.7	29.9	36.0	23.6	38.0	33.3

1. Age-Adjusted Death Rates (AADR) for 1970-2017 use the 2000 estimated standard million population.
 2. ICD Revision Used: 1968-1978 (ICD-8), 1979-1998 (ICD-9), and 1999-2017 (ICD-10).

GRAPH D-10: RESIDENT DIABETES MELLITUS DEATH RATES PER 100,000 POPULATION, BY RACE AND GENDER, FLORIDA, 2007-2017

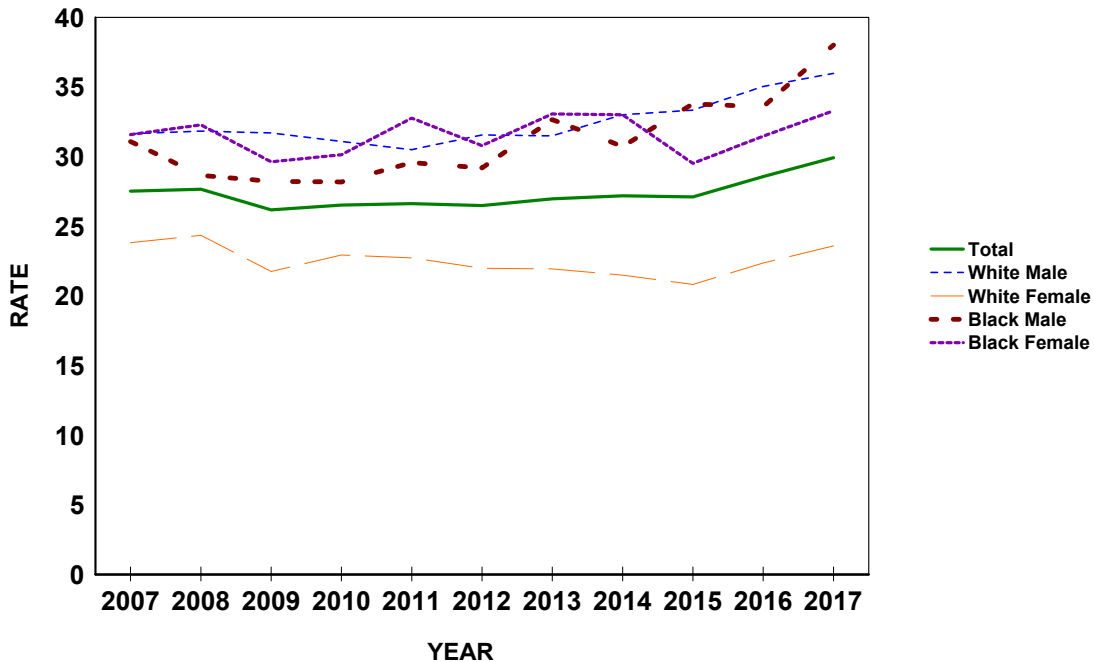

CHART D-13: RESIDENT SUICIDE DEATHS AND RATES PER 100,000 POPULATION, BY RACE AND GENDER, FLORIDA, CENSUS YEARS 1970-2000 AND 2007-2017

YEAR ^{1,2}	NUMBER OF DEATHS							RATES PER 100,000 POPULATION					
	TOTAL	WHITE		BLACK		OTHER		AADR		WHITE		BLACK	
		MALE	FEMALE	MALE	FEMALE	MALE	FEMALE	TOTAL	TOTAL	MALE	FEMALE	MALE	FEMALE
1970	1,028	643	338	28	15	0	2	16.4	15.0	23.0	11.3	5.6	2.7
1980	1,522	1,027	429	52	9	3	1	15.2	15.5	25.5	9.8	8.0	1.3
1990	2,073	1,554	395	97	20	4	3	15.3	15.9	29.0	7.0	11.3	2.1
2000	2,136	1,556	419	126	19	10	2	12.6	13.3	24.1	6.2	10.5	1.5
2007	2,570	1,845	539	102	25	42	17	13.1	13.9	25.5	7.2	7.1	1.6
2008	2,723	1,976	580	107	16	31	12	13.8	14.6	27.3	7.7	7.4	1.0
2009	2,854	2,063	567	133	32	40	19	14.5	15.3	28.5	7.5	9.1	2.0
2010	2,753	1,999	575	97	25	44	12	13.5	14.6	27.5	7.6	6.5	1.6
2011	2,765	2,014	557	121	17	45	11	13.5	14.6	27.5	7.3	8.1	1.1
2012	2,922	2,022	663	140	25	51	21	14.1	15.3	27.5	8.7	9.2	1.5
2013	2,892	2,012	636	124	32	64	16	13.8	15.0	27.1	8.3	8.0	1.9
2014	2,961	2,078	639	125	23	71	22	13.8	15.1	27.7	8.2	7.9	1.4
2015	3,152	2,230	686	129	32	51	22	14.4	15.8	29.3	8.7	8.0	1.8
2016	3,122	2,129	715	138	37	77	23	14.1	15.4	27.6	8.9	8.4	2.1
2017	3,187	2,263	653	141	34	69	25	14.1	15.5	28.9	8.0	8.4	1.9

1. Age-Adjusted Death Rates (AADR) for 1970-2017 use the 2000 estimated standard million population.
 2. ICD Revision Used: 1968-1978 (ICD-8), 1979-1998 (ICD-9), and 1999-2017 (ICD-10).

GRAPH D-11: RESIDENT SUICIDE DEATH RATES PER 100,000 POPULATION, BY RACE AND GENDER, FLORIDA, 2007-2017

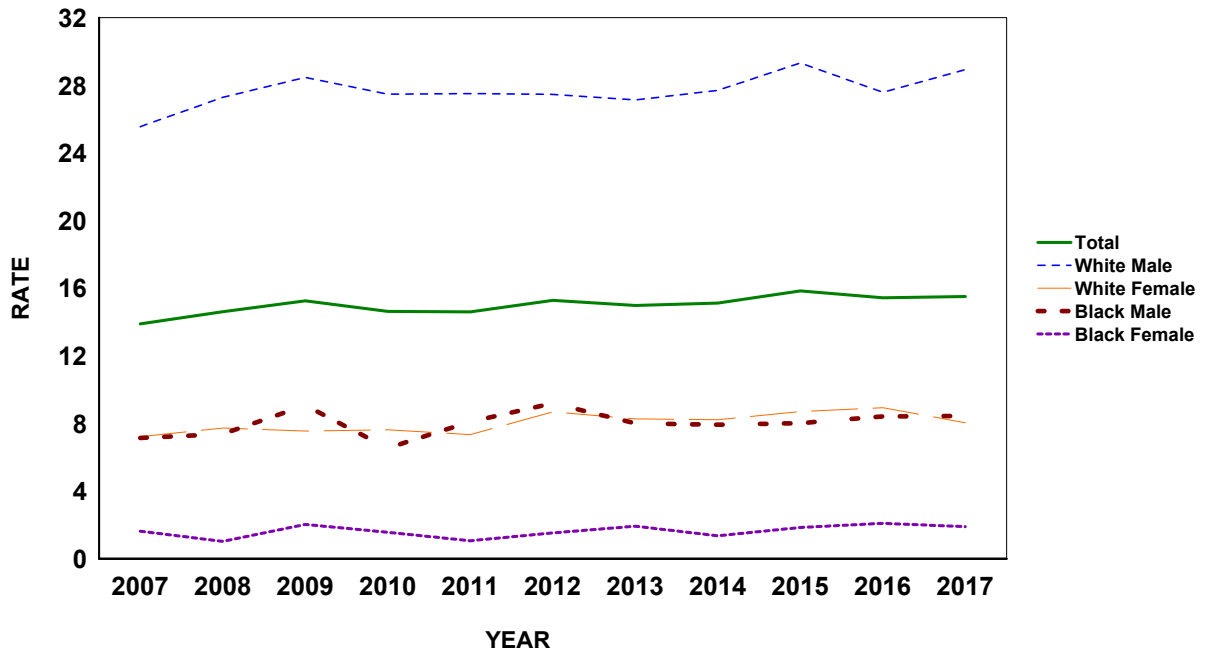

CHART D-14: RESIDENT CHRONIC LIVER DISEASE & CIRRHOSIS DEATHS AND RATES PER 100,000 POPULATION, BY RACE AND GENDER, FLORIDA, CENSUS YEARS 1970-2000 AND 2007-2017

YEAR ^{1,2}	NUMBER OF DEATHS							RATES PER 100,000 POPULATION						
	TOTAL	WHITE		BLACK		OTHER		AADR TOTAL	TOTAL	WHITE		BLACK		
		MALE	FEMALE	MALE	FEMALE	MALE	FEMALE			MALE	FEMALE	MALE	FEMALE	
1970	1,210	634	413	90	73	0	0	18.2	17.7	22.7	13.8	17.9	13.4	
1980	1,817	964	589	127	131	1	3	17.3	18.5	23.9	13.5	19.6	18.3	
1990	1,688	954	577	70	78	7	2	11.5	13.0	17.8	10.2	8.2	8.3	
2000	2,060	1,214	668	102	61	4	7	11.2	12.8	18.8	9.9	8.5	4.7	
2007	2,244	1,332	734	95	58	16	8	10.2	12.1	18.4	9.8	6.7	3.8	
2008	2,323	1,451	697	98	51	15	11	10.4	12.5	20.0	9.3	6.7	3.3	
2009	2,361	1,408	757	100	53	23	19	10.4	12.6	19.4	10.1	6.8	3.3	
2010	2,459	1,487	791	95	50	25	11	10.4	13.1	20.4	10.5	6.4	3.1	
2011	2,572	1,523	834	95	71	28	18	10.8	13.6	20.8	11.0	6.4	4.4	
2012	2,574	1,529	841	108	55	27	13	10.7	13.5	20.8	11.0	7.1	3.4	
2013	2,656	1,606	853	91	53	27	24	10.8	13.8	21.6	11.1	5.9	3.2	
2014	2,996	1,822	968	84	75	30	14	11.9	15.3	24.3	12.5	5.3	4.4	
2015	3,075	1,770	1,044	124	77	36	17	11.9	15.5	23.3	13.2	7.7	4.4	
2016	3,225	1,914	1,042	117	72	47	26	12.2	15.9	24.8	13.0	7.1	4.1	
2017	3,080	1,832	975	132	73	45	20	11.4	15.0	23.4	12.0	7.9	4.1	

1. Age-Adjusted Death Rates (AADR) for 1970-2017 use the 2000 estimated standard million population.
 2. ICD Revision Used: 1968-1978 (ICD-8), 1979-1998 (ICD-9), and 1999-2017 (ICD-10).

GRAPH D-12: RESIDENT CHRONIC LIVER DISEASE & CIRRHOSIS DEATH RATES PER 100,000 POPULATION, BY RACE AND GENDER, FLORIDA, 2007-2017

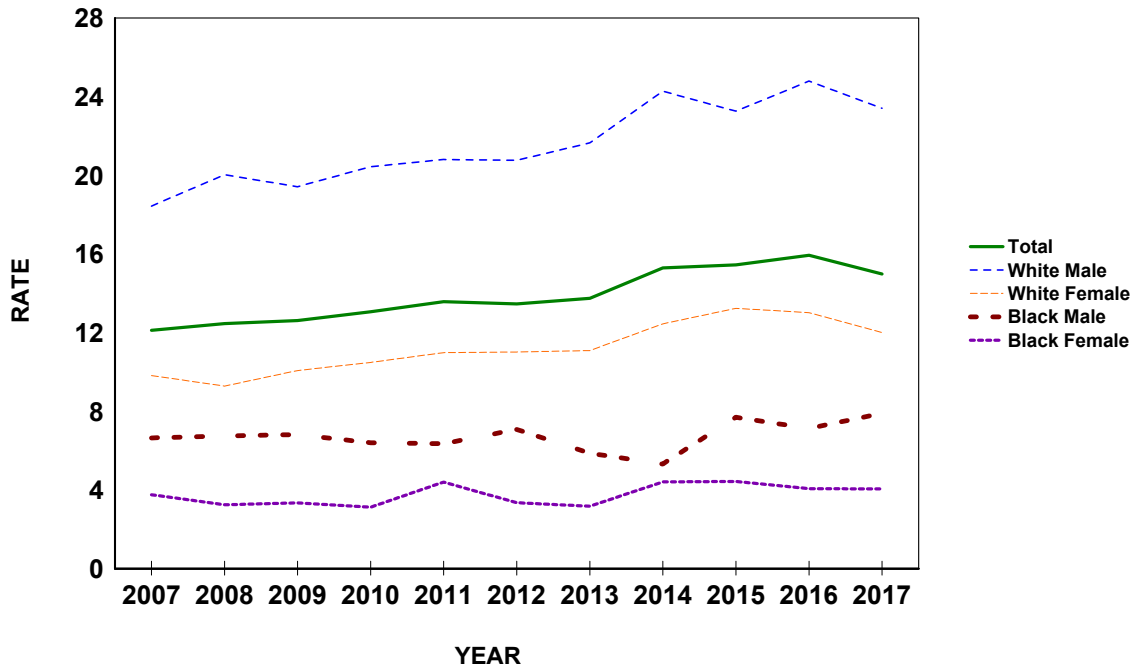
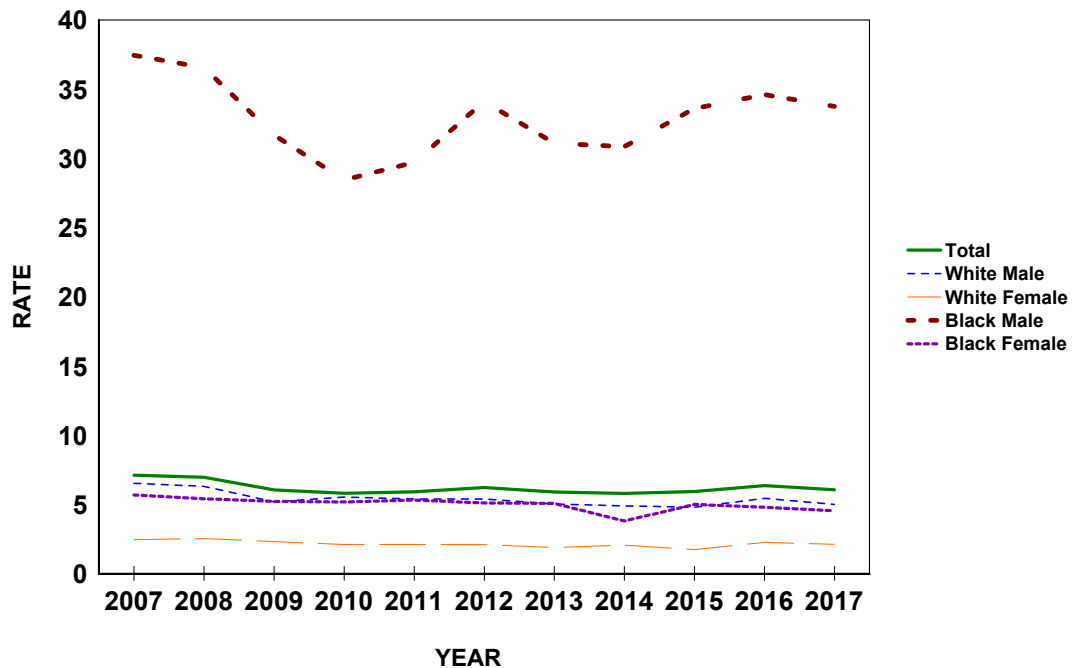

CHART D-15: RESIDENT HOMICIDE DEATHS AND RATES PER 100,000 POPULATION, BY RACE AND GENDER, FLORIDA, CENSUS YEARS 1970-2000 AND 2007-2017

YEAR ^{1,2}	NUMBER OF DEATHS							RATES PER 100,000 POPULATION						
	TOTAL	WHITE		BLACK		OTHER		AADR		WHITE		BLACK		
		MALE	FEMALE	MALE	FEMALE	MALE	FEMALE	TOTAL	TOTAL	MALE	FEMALE	MALE	FEMALE	
1970	929	272	104	452	96	1	0	15.2	13.6	9.7	3.5	90.1	17.6	
1980	1,504	648	199	531	119	3	3	16.0	15.3	16.1	4.6	81.8	16.6	
1990	1,579	525	252	639	143	7	6	12.1	12.1	9.8	4.4	74.8	15.3	
2000	956	344	167	356	77	4	3	6.2	5.9	5.3	2.5	29.8	6.0	
2007	1,319	473	185	535	88	28	10	7.5	7.1	6.5	2.5	37.5	5.7	
2008	1,301	458	192	531	85	27	8	7.4	7.0	6.3	2.6	36.6	5.4	
2009	1,135	377	176	465	83	17	15	6.4	6.1	5.2	2.3	31.7	5.2	
2010	1,096	404	161	422	83	14	10	6.1	5.8	5.6	2.1	28.5	5.2	
2011	1,124	396	162	444	86	23	8	6.2	5.9	5.4	2.1	29.7	5.3	
2012	1,195	399	162	520	84	16	13	6.5	6.3	5.4	2.1	34.1	5.1	
2013	1,143	374	147	482	85	32	16	6.2	5.9	5.0	1.9	31.1	5.1	
2014	1,139	369	162	487	65	40	12	6.2	5.8	4.9	2.1	30.9	3.8	
2015	1,185	366	139	541	87	39	13	6.3	6.0	4.8	1.8	33.6	5.0	
2016	1,292	421	183	568	85	20	14	6.9	6.4	5.5	2.3	34.6	4.8	
2017	1,250	393	174	564	82	25	9	6.5	6.1	5.0	2.1	33.8	4.6	

1. Age-Adjusted Death Rates (AADR) for 1970-2017 use the 2000 estimated standard million population.
 2. ICD Revision Used: 1968-1978 (ICD-8), 1979-1998 (ICD-9), and 1999-2017 (ICD-10).

GRAPH D-13: RESIDENT HOMICIDE DEATH RATES PER 100,000 POPULATION, BY RACE AND GENDER, FLORIDA, 2007-2017



GRAPH D-14: PERCENT DISTRIBUTION OF RESIDENT EXTERNAL CAUSES OF MORTALITY, BY RACE, FLORIDA, 2017

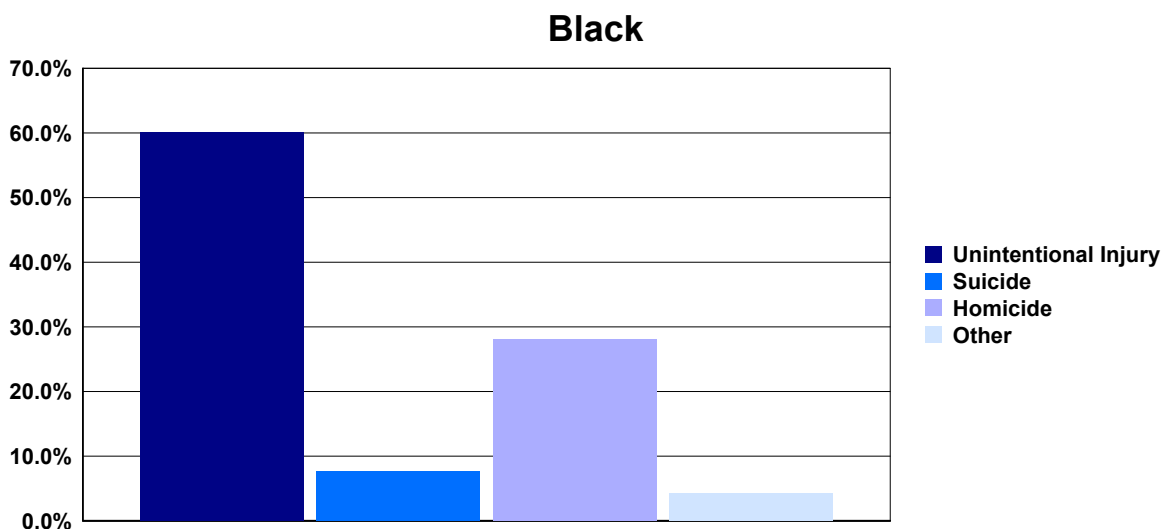
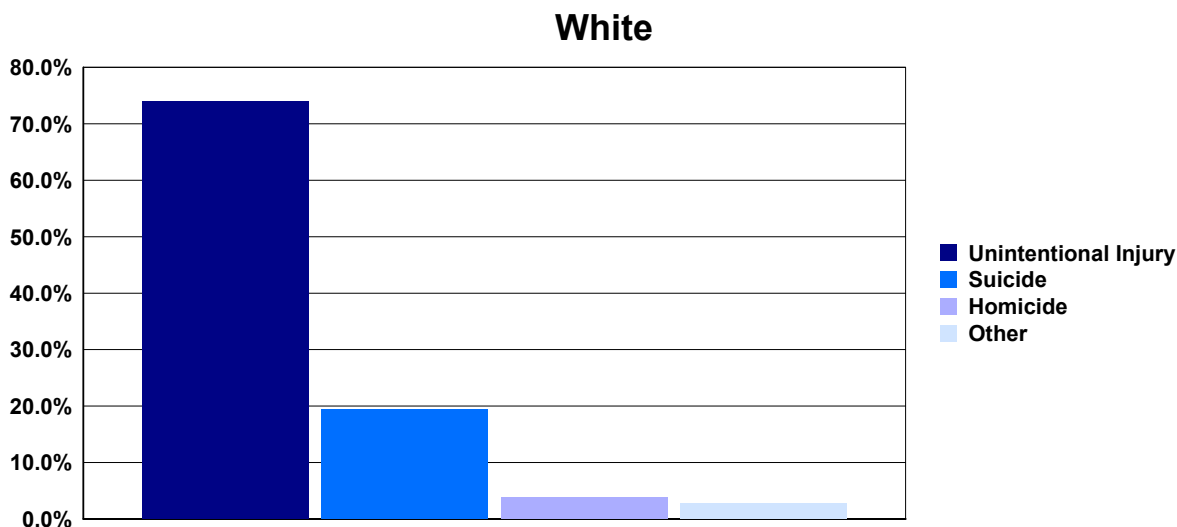

Percent Distribution of Deaths Due to External Causes, 2017			
	White	Black	Other
Unintentional Injury	74.0 %	60.1 %	70.1 %
Suicide	19.5 %	7.6 %	20.0 %
Homicide	3.8 %	28.1 %	7.2 %
Other External*	2.8 %	4.2 %	2.6 %

*Other External category includes Legal Intervention, Undetermined Injury, War Operations & Sequelae, and Medical & Surgical Care Complications.

**CHART D-16: RESIDENT MATERNAL DEATHS AND RATIOS
PER 100,000 LIVE BIRTHS, BY RACE,
FLORIDA, CENSUS YEARS 1970-2000 AND 2007-2017**

YEAR	NUMBER OF DEATHS ¹				RATIOS ²		
	TOTAL	WHITE	BLACK	OTHER	TOTAL	WHITE	BLACK
1970	35	21	14	0	30.4	24.2	50.8
1980	16	9	6	1	12.1	9.2	18.1
1990	22	9	13	0	11.0	6.0	28.0
2000	26	15	11	0	12.7	10.0	23.3
2007	48	28	17	3	20.1	16.0	33.0
2008	32	13	17	2	13.8	7.8	33.1
2009	58	38	20	0	26.2	23.9	39.6
2010	44	23	19	2	20.5	15.0	38.6
2011	47	20	25	2	22.0	13.2	51.2
2012	43	21	20	2	20.2	13.9	40.8
2013	64	39	20	5	29.7	25.4	41.0
2014	47	23	21	2	21.4	14.6	42.8
2015	48	29	15	4	21.4	18.0	30.5
2016	38	23	12	3	16.9	14.3	24.3
2017	37	21	15	1	16.5	13.3	30.1

1. Maternal deaths are assigned to ICD6: 640-689 in 1950, ICD7: 640-689 in 1960, ICD8: 630-678 in 1970-1978, ICD9: 630-676 in 1979-1998, and ICD10: A34, O00-O95, O98-O99 in 1999 to present.

2. Numerator of ratio is based on deaths by race of decedent from 1950 to present and denominator of ratio is based on live births by race of infant from 1950 and 1960 and live

**GRAPH D-15: RESIDENT MATERNAL DEATH RATIOS PER 100,000 LIVE BIRTHS, BY RACE,
FLORIDA, CENSUS YEARS 1970-2010 AND 2014-2017**

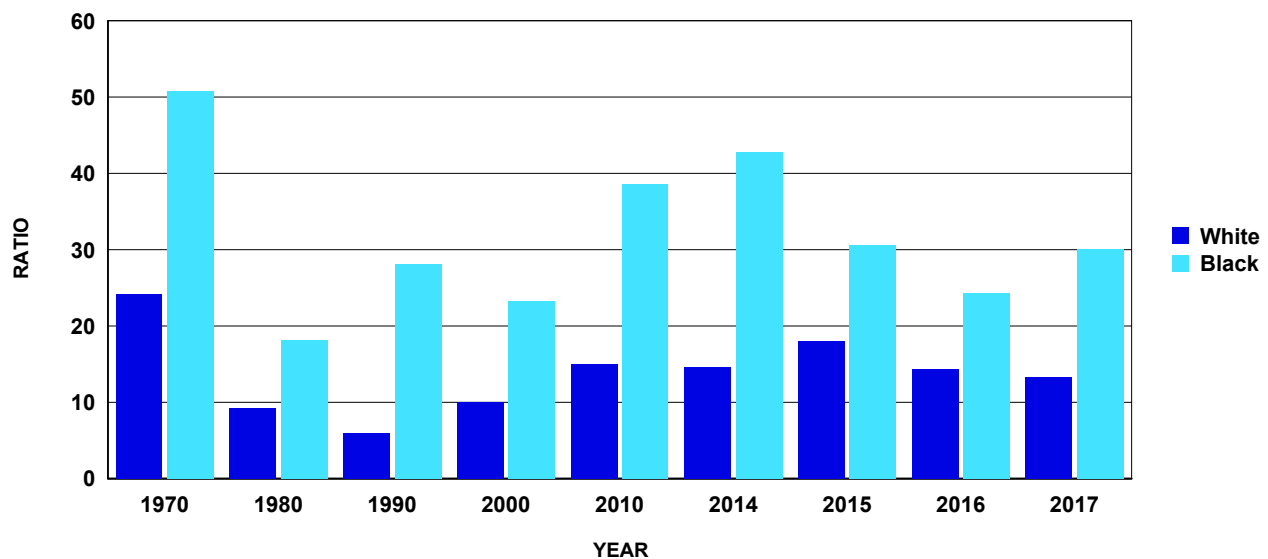

**TABLE D-1: RESIDENT AND RECORDED DEATHS AND RATES PER 100,000 POPULATION,
BY RACE, BY COUNTY, FLORIDA, 2017**

RESIDENT DEATHS

	NUMBERS					RATES		
	TOTAL	WHITE	BLACK	OTHER	UNK	TOTAL	WHITE	BLACK
FLORIDA	203,353	176,022	22,814	4,368	149	989.3	1,104.0	657.4
ALACHUA	1,936	1,494	394	46	2	746.5	820.4	738.3
BAKER	270	240	25	4	1	997.6	1065.4	663.1
BAY	2,060	1,831	177	50	2	1151.1	1244.4	874.6
BRADFORD	345	310	30	4	1	1240.7	1435.7	559.3
BREVARD	7,604	6,960	498	145	1	1317.9	1441.9	809.7
BROWARD	15,406	11,928	2,913	553	12	817.5	991.2	521.2
CALHOUN	186	171	11	1	3	1268.9	1414.6	578.3
CHARLOTTE	2,732	2,606	88	36	2	1570.5	1655.4	837.8
CITRUS	2,583	2,508	49	25	1	1782.3	1854.6	1107.1
CLAY	1,826	1,663	117	44	2	866.4	963.4	493.0
COLLIER	3,508	3,361	99	46	2	978.5	1047.9	376.7
COLUMBIA	852	723	113	15	1	1230.3	1336.8	894.6
MIAMI-DADE	20,575	16,347	3,819	400	9	746.9	758.2	747.9
DESOTO	379	327	47	4	1	1069.0	1102.9	1025.5
DIXIE	240	225	10	5	0	1408.5	1505.7	597.7
DUVAL	8,554	6,198	2,097	256	3	907.3	1071.2	733.9
ESCAMBIA	3,407	2,668	628	109	2	1089.2	1229.7	873.6
FLAGLER	1,334	1,191	104	37	2	1257.6	1336.0	892.6
FRANKLIN	115	105	10	0	0	957.9	1054.0	603.1
GADSDEN	450	199	249	2	0	924.2	983.2	912.9
GILCHRIST	215	210	4	1	0	1266.4	1339.3	495.0
GLADES	115	101	8	5	1	867.1	974.2	421.3
GULF	195	171	18	6	0	1150.0	1278.9	581.4
HAMILTON	177	132	42	3	0	1200.1	1432.4	842.4
HARDEE	224	206	17	0	1	809.4	841.5	808.0
HENDRY	291	246	39	6	0	752.4	770.3	794.0
HERNANDO	2,779	2,648	90	39	2	1518.0	1599.8	861.1
HIGHLANDS	1,699	1,555	121	21	2	1656.1	1772.5	1123.9
HILLSBOROUGH	10,610	8,748	1,517	337	8	764.3	842.0	617.5
HOLMES	242	229	12	1	0	1202.1	1270.6	906.3
INDIAN RIVER	1,983	1,857	101	24	1	1322.6	1422.7	720.7
JACKSON	641	496	136	7	2	1274.3	1412.4	1013.1
JEFFERSON	175	128	47	0	0	1204.4	1405.8	930.1
LAFAYETTE	96	92	3	1	0	1109.7	1291.6	232.0
LAKE	4,367	3,987	293	84	3	1309.1	1420.4	811.8
LEE	7,505	7,080	328	94	3	1070.9	1161.2	518.1
LEON	2,010	1,457	514	39	0	688.6	802.7	557.2
LEVY	561	518	35	8	0	1373.9	1450.8	915.0
LIBERTY	73	67	5	1	0	825.9	976.7	293.3
MADISON	198	138	57	3	0	1026.2	1214.7	765.2
MANATEE	4,037	3,746	242	48	1	1099.6	1183.5	715.0
MARION	5,112	4,638	392	80	2	1452.0	1597.2	836.3
MARTIN	1,992	1,899	77	13	3	1307.7	1377.3	899.5
MONROE	753	706	37	9	1	974.1	1020.8	700.9
NASSAU	937	874	53	10	0	1177.3	1209.0	1093.7
OKALOOSA	1,862	1,674	124	63	1	955.8	1053.4	628.5
OKEECHOBEE	496	466	23	6	1	1196.1	1288.9	628.1
ORANGE	8,196	6,205	1,551	435	5	622.0	689.2	519.6
OSCEOLA	2,406	2,117	204	83	2	708.8	782.0	440.3
PALM BEACH	14,944	13,210	1,471	258	5	1059.1	1241.7	538.6
PASCO	6,188	5,885	162	126	15	1220.3	1305.5	542.1
PINELLAS	12,062	10,971	876	209	6	1254.8	1375.8	833.6
POLK	6,966	6,070	783	103	10	1049.1	1151.4	746.8
PUTNAM	1,025	882	126	14	3	1402.8	1500.8	1052.5
SAINT JOHNS	2,018	1,887	105	25	1	880.2	921.7	832.6
SAINT LUCIE	3,262	2,813	387	61	1	1087.5	1252.7	632.7
SANTA ROSA	1,526	1,441	49	34	2	888.0	961.2	438.1
SARASOTA	5,641	5,423	174	42	2	1384.3	1451.5	893.4
SEMINOLE	3,594	3,081	378	132	3	786.4	843.3	664.9
SUMTER	1,921	1,840	68	13	0	1550.1	1647.9	724.9
SUWANNEE	611	553	51	7	0	1372.4	1482.4	861.6
TAYLOR	238	207	30	1	0	1071.1	1218.6	678.7
UNION	240	184	45	1	10	1509.8	1560.4	1229.5
VOLUSIA	7,445	6,872	456	113	4	1417.8	1552.3	774.9
WAKULLA	284	263	20	1	0	883.8	992.7	440.1
WALTON	669	626	29	14	0	1017.9	1062.6	798.9
WASHINGTON	326	295	27	4	0	1307.4	1471.2	711.6

TABLE D-1 (Cont.): RESIDENT AND RECORDED DEATHS AND RATES PER 100,000 POPULATION,
BY RACE, BY COUNTY, FLORIDA, 2017

RECORDED DEATHS

	NUMBERS					RATES		
	TOTAL	WHITE	BLACK	OTHER	UNK	TOTAL	WHITE	BLACK
FLORIDA	206,160	178,255	23,227	4,475	203	1,002.9	1,118.0	669.3
ALACHUA	3,481	2,810	584	82	5	1342.2	1543.0	1094.3
BAKER	159	147	11	1	0	587.5	652.6	291.8
BAY	2,379	2,126	198	54	1	1329.4	1444.9	978.4
BRADFORD	199	179	16	3	1	715.6	829.0	298.3
BREVARD	7,470	6,842	479	148	1	1294.7	1417.4	778.8
BROWARD	15,280	11,735	2,976	554	15	810.8	975.1	532.5
CALHOUN	152	139	10	0	3	1037.0	1149.9	525.8
CHARLOTTE	2,901	2,769	94	35	3	1667.7	1759.0	894.9
CITRUS	2,441	2,367	53	20	1	1684.4	1750.4	1197.5
CLAY	2,082	1,808	219	53	2	987.8	1047.4	922.7
COLLIER	3,539	3,399	92	46	2	987.2	1059.7	350.0
COLUMBIA	1,025	893	116	15	1	1480.1	1651.1	918.4
MIAMI-DADE	21,392	17,081	3,873	415	23	776.5	792.2	758.5
DESOTO	329	290	35	4	0	928.0	978.1	763.7
DIXIE	109	102	6	1	0	639.7	682.6	358.6
DUVAL	9,581	7,147	2,145	279	10	1016.2	1235.2	750.7
ESCAMBIA	4,157	3,362	669	122	4	1328.9	1549.6	930.7
FLAGLER	1,183	1,071	81	30	1	1115.2	1201.3	695.2
FRANKLIN	74	63	11	0	0	616.4	632.4	663.4
GADSDEN	245	113	131	1	0	503.2	558.3	480.3
GILCHRIST	118	116	0	2	0	695.1	739.8	0.0
GLADES	65	56	6	3	0	490.1	540.1	316.0
GULF	112	98	12	2	0	660.5	732.9	387.6
HAMILTON	69	55	14	0	0	467.8	596.9	280.8
HARDEE	129	115	10	1	3	466.1	469.8	475.3
HENDRY	171	147	22	2	0	442.1	460.3	447.9
HERNANDO	2,682	2,554	93	32	3	1465.1	1543.1	889.8
HIGHLANDS	1,755	1,611	121	19	4	1710.7	1836.3	1123.9
HILLSBOROUGH	11,542	9,556	1,626	351	9	831.5	919.7	661.9
HOLMES	193	177	16	0	0	958.7	982.1	1208.5
INDIAN RIVER	2,050	1,925	97	27	1	1367.3	1474.8	692.2
JACKSON	565	437	119	9	0	1123.2	1244.4	886.5
JEFFERSON	85	68	17	0	0	585.0	746.8	336.4
LAFAYETTE	53	51	1	1	0	612.6	716.0	77.3
LAKE	3,891	3,562	263	63	3	1166.4	1269.0	728.7
LEE	7,401	6,976	331	89	5	1056.0	1144.2	522.8
LEON	2,709	1,921	743	41	4	928.1	1058.4	805.4
LEVY	434	404	20	9	1	1062.9	1131.5	522.9
LIBERTY	31	29	1	1	0	350.7	422.7	58.7
MADISON	131	96	34	1	0	678.9	845.0	456.4
MANATEE	3,894	3,604	239	50	1	1060.7	1138.6	706.1
MARION	4,882	4,431	369	78	4	1386.7	1525.9	787.2
MARTIN	1,972	1,872	81	15	4	1294.5	1357.7	946.3
MONROE	549	514	27	7	1	710.2	743.2	511.5
NASSAU	660	627	26	7	0	829.2	867.4	536.5
OKALOOSA	1,836	1,648	124	62	2	942.5	1037.1	628.5
OKEECHOBEE	426	396	21	8	1	1027.3	1095.3	573.5
ORANGE	9,460	7,323	1,657	472	8	717.9	813.4	555.1
OSCEOLA	2,246	1,952	198	93	3	661.6	721.0	427.3
PALM BEACH	15,656	13,811	1,549	287	9	1109.5	1298.2	567.2
PASCO	5,751	5,488	139	103	21	1134.1	1217.5	465.1
PINELLAS	13,012	11,817	945	242	8	1353.6	1481.9	899.2
POLK	6,500	5,694	699	96	11	978.9	1080.1	666.7
PUTNAM	817	717	84	13	3	1118.1	1220.0	701.6
SAINT JOHNS	1,596	1,486	96	13	1	696.1	725.8	761.2
SAINT LUCIE	2,965	2,553	359	52	1	988.5	1136.9	587.0
SANTA ROSA	1,027	960	40	25	2	597.6	640.4	357.6
SARASOTA	5,625	5,389	179	53	4	1380.4	1442.4	919.0
SEMINOLE	3,673	3,170	381	118	4	803.7	867.6	670.2
SUMTER	2,107	2,025	60	21	1	1700.2	1813.6	639.7
SUWANNEE	343	315	25	3	0	770.4	844.4	422.4
TAYLOR	166	140	23	2	1	747.1	824.2	520.4
UNION	117	81	32	1	3	736.0	686.9	874.3
VOLUSIA	7,514	6,922	467	121	4	1430.9	1563.6	793.6
WAKULLA	131	124	6	1	0	407.7	468.0	132.0
WALTON	630	590	29	11	0	958.6	1001.5	798.9
WASHINGTON	241	209	27	5	0	966.5	1042.3	711.6

TABLE D-2: RESIDENT DEATHS BY RACE AND GENDER, BY COUNTY, FLORIDA, 2017

FLORIDA	TOTAL	WHITE				BLACK				OTHER		
		MALE	FEMALE	MALE	FEMALE	MALE	FEMALE	MALE	FEMALE	MALE	FEMALE	
FLORIDA	203,353	176,022	22,814	4,368	107,124	96,224	92,708	83,313	11,979	10,833	2,337	2,030
ALACHUA	1,936	1,494	394	46	995	941	761	733	198	196	35	11
BAKER	270	240	25	4	159	111	146	94	11	14	1	3
BAY	2,060	1,831	177	50	1,086	974	955	876	108	69	22	28
BRADFORD	345	310	30	4	174	171	154	156	18	12	1	3
BREVARD	7,604	6,960	498	145	4,009	3,595	3,689	3,271	252	246	67	78
BROWARD	15,406	11,928	2,913	553	7,968	7,438	6,202	5,726	1,465	1,448	293	260
CALHOUN	186	171	11	1	100	86	93	78	5	6	0	1
CHARLOTTE	2,732	2,606	88	36	1,507	1,225	1,450	1,156	41	47	15	21
CITRUS	2,583	2,508	49	25	1,412	1,171	1,372	1,136	25	24	14	11
CLAY	1,826	1,663	117	44	907	919	827	836	57	60	21	23
COLLIER	3,508	3,361	99	46	1,928	1,580	1,848	1,513	48	51	30	16
COLUMBIA	852	723	113	15	439	413	371	352	62	51	5	10
MIAMI-DADE	20,575	16,347	3,819	400	10,566	10,008	8,301	8,046	2,041	1,777	219	181
DESOTO	379	327	47	4	205	174	173	154	29	18	2	2
DIXIE	240	225	10	5	147	93	139	86	6	4	2	3
DUVAL	8,554	6,198	2,097	256	4,448	4,105	3,213	2,985	1,104	993	129	126
ESCAMBIA	3,407	2,668	628	109	1,794	1,613	1,390	1,278	343	285	59	50
FLAGLER	1,334	1,191	104	37	681	653	615	576	46	58	19	18
FRANKLIN	115	105	10	0	74	41	68	37	6	4	0	0
GADSDEN	450	199	249	2	227	223	104	95	123	126	0	2
GILCHRIST	215	210	4	1	116	99	113	97	2	2	1	0
GLADES	115	101	8	5	75	40	65	36	5	3	4	1
GULF	195	171	18	6	107	88	97	74	8	10	2	4
HAMILTON	177	132	42	3	91	86	64	68	27	15	0	3
HARDEE	224	206	17	0	119	105	108	98	10	7	0	0
HENDRY	291	246	39	6	166	125	141	105	24	15	1	5
HERNANDO	2,779	2,648	90	39	1,444	1,335	1,385	1,263	37	53	22	17
HIGHLANDS	1,699	1,555	121	21	935	764	855	700	67	54	12	9
HILLSBOROUGH	10,610	8,748	1,517	337	5,477	5,133	4,498	4,250	784	733	190	147
HOLMES	242	229	12	1	129	113	122	107	7	5	0	1
INDIAN RIVER	1,983	1,857	101	24	1,052	931	979	878	58	43	14	10
JACKSON	641	496	136	7	371	270	286	210	82	54	2	5
JEFFERSON	175	128	47	0	99	76	71	57	28	19	0	0
LAFAYETTE	96	92	3	1	63	33	61	31	1	2	1	0
LAKE	4,367	3,987	293	84	2,294	2,073	2,100	1,887	147	146	45	39
LEE	7,505	7,080	328	94	4,062	3,443	3,825	3,255	183	145	52	42
LEON	2,010	1,457	514	39	1,023	987	742	715	259	255	22	17
LEVY	561	518	35	8	289	272	265	253	18	17	6	2
LIBERTY	73	67	5	1	36	37	33	34	2	3	1	0
MADISON	198	138	57	3	96	102	69	69	26	31	1	2
MANATEE	4,037	3,746	242	48	2,185	1,852	2,018	1,728	141	101	26	22
MARION	5,112	4,638	392	80	2,797	2,315	2,542	2,096	211	181	43	37
MARTIN	1,992	1,899	77	13	1,116	876	1,059	840	48	29	7	6
MONROE	753	706	37	9	441	312	418	288	18	19	4	5
NASSAU	937	874	53	10	527	410	496	378	25	28	6	4
OKALOOSA	1,862	1,674	124	63	978	884	884	790	68	56	25	38
OSCEOLA	2,406	2,117	204	83	1,294	1,112	1,135	982	108	96	51	32
PALM BEACH	14,944	13,210	1,471	258	7,874	7,070	6,960	6,250	765	706	148	110
PASCO	6,188	5,885	162	126	3,330	2,858	3,176	2,709	83	79	64	62
PINELLAS	12,062	10,971	876	209	6,098	5,963	5,518	5,452	460	416	115	94
POLK	6,966	6,070	783	103	3,700	3,266	3,227	2,843	411	372	55	48
PUTNAM	1,025	882	126	14	560	465	489	393	60	66	8	6
SAINT JOHNS	2,018	1,887	105	25	1,063	955	993	894	54	51	15	10
SAINT LUCIE	3,262	2,813	387	61	1,709	1,553	1,482	1,331	195	192	32	29
SANTA ROSA	1,526	1,441	49	34	817	709	767	674	34	15	14	20
SARASOTA	5,641	5,423	174	42	2,958	2,683	2,837	2,586	90	84	29	13
SEMINOLE	3,594	3,081	378	132	1,813	1,781	1,547	1,534	194	184	69	63
SUMTER	1,921	1,840	68	13	1,098	823	1,054	786	37	31	7	6
SUWANNEE	611	553	51	7	331	280	298	255	29	22	4	3
TAYLOR	238	207	30	1	140	98	121	86	18	12	1	0
UNION	240	184	45	1	190	50	141	43	38	7	1	0
VOLUSIA	7,445	6,872	456	113	3,943	3,502	3,649	3,223	238	218	53	60
WAKULLA	284	263	20	1	156	128	147	116	9	11	0	1
WALTON	669	626	29	14	352	317	329	297	17	12	6	8
WASHINGTON	326	295	27	4	173	153	160	135	11	16	2	2

TABLE D-3: RESIDENT DEATHS BY RACE AND GENDER, FOR SINGLE YEARS OF AGE, FLORIDA, 2017

AGE YEARS	TOTAL	WHITE	BLACK	OTHER	MALE	FEMALE	WHITE		BLACK		OTHER	
							MALE	FEMALE	MALE	FEMALE	MALE	FEMALE
TOTAL	203,353	176,022	22,814	4,368	107,124	96,224	92,708	83,313	11,979	10,833	2,337	2,030
<1	1,355	696	536	115	758	594	390	306	294	240	68	46
1	107	60	38	8	61	46	37	23	21	17	3	5
2	76	43	27	4	44	32	25	18	15	12	3	1
3	58	33	17	8	33	25	19	14	8	9	6	2
4	40	23	15	2	17	23	11	12	5	10	1	1
5	26	15	10	1	15	11	9	6	5	5	1	0
6	23	14	9	0	12	11	7	7	5	4	0	0
7	29	18	8	3	14	15	9	9	4	4	1	2
8	36	20	12	4	20	16	8	12	9	3	3	1
9	22	12	8	2	11	11	8	4	3	5	0	2
10	40	20	16	4	22	18	8	12	12	4	2	2
11	34	17	14	3	24	10	13	4	10	4	1	2
12	34	20	12	2	22	12	14	6	6	6	2	0
13	45	26	16	3	29	16	19	7	10	6	0	3
14	40	24	11	5	23	17	16	8	6	5	1	4
15	74	44	26	4	40	34	28	16	11	15	1	3
16	82	50	29	3	59	23	34	16	24	5	1	2
17	115	76	32	6	85	30	48	28	30	2	6	0
18	161	109	44	8	120	41	77	32	38	6	5	3
19	203	135	54	14	148	55	102	33	40	14	6	8
20	218	144	61	12	165	53	104	40	52	9	8	4
21	226	157	56	12	152	74	101	56	41	15	9	3
22	246	163	73	10	180	66	119	44	53	20	8	2
23	305	220	79	6	211	94	146	74	60	19	5	1
24	335	243	79	13	239	96	179	64	54	25	6	7
25	348	261	71	16	246	102	180	81	54	17	12	4
26	328	219	96	13	251	77	163	56	76	20	12	1
27	396	292	91	13	275	121	206	86	58	33	11	2
28	453	330	102	20	316	137	230	100	70	32	15	5
29	424	317	91	16	310	114	234	83	63	28	13	3
30	404	312	76	16	270	134	203	109	54	22	13	3
31	408	305	89	14	279	129	199	106	70	19	10	4
32	410	330	69	11	263	147	211	119	43	26	9	2
33	435	339	80	16	298	137	231	108	55	25	12	4
34	486	354	111	20	321	165	241	113	70	41	10	10
35	503	398	77	28	324	179	259	139	46	31	19	9
36	466	350	103	13	293	173	221	129	62	41	10	3
37	500	369	113	18	326	174	249	120	62	51	15	3
38	489	368	108	13	317	172	242	126	67	41	8	5
39	482	346	123	13	301	181	210	136	84	39	7	6
40	494	363	114	16	306	188	236	127	62	52	7	9
41	523	389	117	16	323	200	254	135	59	58	9	7
42	517	380	121	16	317	200	237	143	74	47	6	10
43	578	421	133	23	367	211	279	142	74	59	14	9
44	634	483	130	19	381	253	294	189	73	57	12	7
45	707	505	173	29	434	273	329	176	92	81	13	16
46	837	660	148	29	525	312	423	237	82	66	20	9
47	913	714	171	27	571	342	452	262	100	71	19	8
48	888	684	172	30	563	325	441	243	100	72	20	10
49	951	731	190	28	581	370	457	274	105	85	17	11
50	1,086	834	217	34	649	437	511	323	117	100	20	14
51	1,225	972	211	39	727	498	586	386	118	93	22	17
52	1,455	1,201	222	32	903	552	754	447	132	90	17	15
53	1,635	1,320	270	44	1,001	634	827	493	149	121	24	20
54	1,804	1,444	311	46	1,085	719	887	557	169	142	27	19
55	1,893	1,523	329	40	1,149	744	934	589	190	139	24	16

TABLE D-3 (Cont.): RESIDENT DEATHS BY RACE AND GENDER, FOR SINGLE YEARS OF AGE, FLORIDA, 2017

AGE YEARS	TOTAL						WHITE		BLACK		OTHER	
		WHITE	BLACK	OTHER	MALE	FEMALE	MALE	FEMALE	MALE	FEMALE	MALE	FEMALE
56	2,064	1,688	333	42	1,263	801	1,054	634	187	146	21	21
57	2,188	1,731	406	49	1,365	823	1,088	643	246	160	30	19
58	2,304	1,847	403	53	1,403	901	1,145	702	228	175	29	24
59	2,588	2,055	462	68	1,584	1,004	1,285	770	260	202	36	32
60	2,668	2,171	441	55	1,655	1,013	1,352	819	266	175	36	19
61	2,685	2,164	447	71	1,661	1,024	1,364	800	252	195	42	29
62	2,941	2,343	519	71	1,794	1,147	1,452	891	297	222	40	31
63	3,027	2,474	475	76	1,868	1,159	1,533	941	278	197	55	21
64	3,178	2,645	467	62	1,933	1,245	1,646	999	250	217	33	29
65	3,140	2,582	481	75	1,943	1,197	1,629	953	273	208	41	34
66	3,278	2,713	482	80	1,995	1,283	1,676	1,037	264	218	53	27
67	3,339	2,749	506	82	2,073	1,266	1,718	1,031	297	209	57	25
68	3,500	2,943	479	74	2,059	1,441	1,733	1,210	285	194	39	35
69	3,883	3,290	496	92	2,270	1,613	1,934	1,356	288	208	44	48
70	4,292	3,735	465	87	2,556	1,736	2,247	1,488	261	204	43	44
71	3,729	3,192	434	97	2,188	1,541	1,883	1,309	248	186	53	44
72	3,820	3,262	458	97	2,201	1,619	1,875	1,387	274	184	51	46
73	4,174	3,641	443	86	2,347	1,827	2,074	1,567	224	219	47	39
74	4,700	4,110	486	100	2,656	2,043	2,322	1,787	273	213	57	43
75	4,403	3,861	429	112	2,411	1,992	2,138	1,723	208	221	65	47
76	4,372	3,827	461	82	2,452	1,920	2,173	1,654	228	233	50	32
77	4,569	4,040	436	89	2,518	2,051	2,246	1,794	222	214	48	41
78	4,745	4,152	483	107	2,650	2,095	2,339	1,813	250	233	59	48
79	4,890	4,315	464	109	2,669	2,221	2,390	1,925	222	242	56	53
80	5,050	4,475	462	109	2,713	2,337	2,424	2,051	215	247	71	38
81	5,163	4,597	447	115	2,775	2,388	2,488	2,109	226	221	59	56
82	5,330	4,748	466	114	2,773	2,557	2,506	2,242	215	251	51	63
83	5,257	4,743	419	94	2,724	2,533	2,482	2,261	196	223	45	49
84	5,507	4,977	433	96	2,735	2,772	2,495	2,482	194	239	46	50
85	5,661	5,123	441	94	2,857	2,804	2,612	2,511	198	243	45	49
86	5,849	5,363	380	104	2,850	2,999	2,641	2,722	160	220	48	56
87	6,001	5,520	385	95	2,812	3,189	2,618	2,902	150	235	43	52
88	5,818	5,384	333	100	2,704	3,114	2,535	2,849	124	209	45	55
89	5,822	5,377	346	99	2,625	3,197	2,443	2,934	136	210	46	53
90	5,774	5,373	303	97	2,465	3,309	2,316	3,057	113	190	36	61
91	5,199	4,822	296	80	2,088	3,111	1,950	2,872	109	187	28	52
92	4,915	4,596	265	54	1,896	3,019	1,795	2,801	87	178	14	40
93	4,446	4,141	242	61	1,666	2,780	1,554	2,587	85	157	26	35
94	3,807	3,572	178	57	1,354	2,453	1,285	2,287	48	130	21	36
95	3,281	3,080	164	36	1,074	2,207	1,014	2,066	50	114	9	27
96	2,530	2,380	126	23	854	1,676	806	1,574	39	87	8	15
97	2,064	1,921	121	20	641	1,423	602	1,319	36	85	3	17
98	1,486	1,385	86	15	424	1,062	402	983	17	69	5	10
99	1,088	1,011	67	8	297	791	272	739	22	45	3	5
100	764	699	59	6	193	571	180	519	11	48	2	4
101	533	493	36	4	127	406	119	374	7	29	1	3
102	351	311	35	5	82	269	71	240	9	26	2	3
103	235	211	22	2	47	188	44	167	2	20	1	1
104	139	125	12	2	24	115	24	101	0	12	0	2
105	83	72	10	1	7	76	7	65	0	10	0	1
106	51	46	5	0	6	45	6	40	0	5	0	0
107	26	23	2	1	5	21	5	18	0	2	0	1
108	13	12	1	0	1	12	1	11	0	1	0	0
109	5	5	0	0	1	4	1	4	0	0	0	0
110+	8	6	2	0	3	5	2	4	1	1	0	0
UNK	18	5	3	0	11	6	1	4	2	1	0	0

TABLE D-4: RESIDENT DEATHS BY AGE GROUP, BY RACE AND GENDER, BY COUNTY, FLORIDA, 2017

	TOTAL	<1	1-4	5-9	10-14	15-19	20-24	25-34	35-44	45-54	55-64	65-74	75-84	85+	UNK
FLORIDA	203,353	1,355	281	136	193	635	1,330	4,092	5,186	11,501	25,536	37,855	49,286	65,949	18
ALACHUA	1,936	22	4	1	2	8	17	31	45	108	270	406	409	613	0
BAKER	270	2	0	0	1	1	2	11	8	19	50	69	69	36	2
BAY	2,060	13	3	0	3	7	14	39	42	156	341	437	472	533	0
BRADFORD	345	5	0	0	0	2	0	7	14	17	69	70	86	75	0
BREVARD	7,604	27	11	1	7	18	33	134	175	403	992	1,460	1,904	2,439	0
BROWARD	15,406	109	29	14	19	48	113	380	464	943	1,951	2,669	3,345	5,321	1
CALHOUN	186	2	0	0	0	0	2	4	4	10	33	48	46	35	2
CHARLOTTE	2,732	9	3	2	1	4	11	22	32	113	276	530	774	954	1
CITRUS	2,583	7	0	1	0	5	11	25	40	111	295	544	730	814	0
CLAY	1,826	10	3	2	1	8	10	55	59	113	277	391	442	455	0
COLLIER	3,508	19	4	0	2	9	20	42	55	144	304	547	969	1,393	0
COLUMBIA	852	8	0	0	2	1	7	11	26	77	127	195	205	193	0
MIAMI-DADE	20,575	162	25	13	24	79	149	411	492	1,079	2,340	3,307	5,119	7,374	1
DESOTO	379	4	1	1	1	1	1	6	13	20	61	77	107	86	0
DIXIE	240	2	0	0	0	0	0	4	6	16	41	64	62	45	0
DUVAL	8,554	106	18	13	11	47	93	311	366	709	1,374	1,597	1,768	2,141	0
ESCAMBIA	3,407	30	5	2	5	11	17	63	108	254	548	659	784	921	0
FLAGLER	1,334	7	0	1	1	5	6	23	21	77	149	290	357	397	0
FRANKLIN	115	1	0	0	0	1	0	0	3	9	19	17	36	29	0
GADSDEN	450	4	0	0	1	1	2	9	11	33	93	104	97	95	0
GILCHRIST	215	0	0	1	1	0	0	4	6	13	25	50	63	52	0
GLADES	115	0	0	0	0	2	0	3	5	6	16	23	39	21	0
GULF	195	2	0	0	0	0	1	4	5	9	35	44	42	53	0
HAMILTON	177	0	0	1	1	1	2	6	4	12	42	36	38	34	0
HARDEE	224	3	0	0	0	0	1	3	5	16	34	49	54	59	0
HENDRY	291	5	0	0	2	2	6	6	10	21	44	59	67	69	0
HERNANDO	2,779	17	2	1	0	1	14	32	53	132	294	540	778	915	0
HIGHLANDS	1,699	9	1	0	0	4	12	15	19	65	207	341	445	580	1
HILLSBOROUGH	10,610	114	23	10	21	41	93	229	312	726	1,496	2,108	2,347	3,090	0
HOLMES	242	1	0	0	0	0	0	3	3	15	53	52	60	55	0
INDIAN RIVER	1,983	9	2	1	0	3	5	24	28	70	205	312	475	849	0
JACKSON	641	1	1	2	2	2	0	9	19	49	99	138	168	151	0
JEFFERSON	175	1	1	0	0	0	1	5	5	8	29	36	42	47	0
LAFAYETTE	96	0	0	0	0	1	1	2	4	4	13	27	22	22	0
LAKE	4,367	23	3	1	4	10	24	74	100	206	524	791	1,183	1,424	0
LEE	7,505	35	13	1	2	24	58	157	159	389	786	1,399	1,949	2,533	0
LEON	2,010	21	4	1	2	10	14	45	56	102	328	404	432	591	0
LEVY	561	8	1	0	1	1	2	13	8	33	87	128	165	114	0
LIBERTY	73	0	1	0	0	0	0	2	5	4	13	13	22	13	0
MADISON	198	1	1	0	0	1	0	4	4	16	30	41	50	50	0
MANATEE	4,037	17	4	3	3	9	26	79	95	223	450	790	1,027	1,311	0
MARION	5,112	27	6	3	6	14	30	84	111	267	576	1,020	1,493	1,475	0
MARTIN	1,992	7	2	1	1	3	5	28	21	71	217	312	487	837	0
MONROE	753	4	1	0	0	0	3	11	24	53	129	158	179	191	0
NASSAU	937	9	2	0	0	1	7	21	37	62	139	218	227	214	0
OKALOOSA	1,862	12	4	2	1	9	18	51	46	111	270	341	494	503	0
OKEECHOBEE	496	4	0	1	1	2	1	8	18	33	78	132	128	90	0
ORANGE	8,196	121	23	14	13	46	85	213	328	608	1,146	1,485	1,803	2,311	0
OSCEOLA	2,406	17	5	4	4	16	26	51	101	174	310	506	580	612	0
PALM BEACH	14,944	67	19	5	12	40	113	385	354	701	1,367	2,170	3,349	6,362	0
PASCO	6,188	29	8	4	6	20	27	109	141	376	828	1,263	1,595	1,782	0
PINELLAS	12,062	49	12	6	4	25	53	179	278	635	1,533	2,245	2,756	4,287	0
POLK	6,966	61	9	3	7	21	38	135	174	402	986	1,503	1,817	1,810	0
PUTNAM	1,025	7	3	2	0	3	5	22	37	60	154	232	262	238	0
SAINT JOHNS	2,018	10	0	0	4	7	14	27	33	116	255	394	494	664	0
SAINT LUCIE	3,262	14	7	3	4	7	18	59	81	157	404	624	833	1,050	1
SANTA ROSA	1,526	8	3	0	0	2	13	42	39	91	241	309	401	377	0
SARASOTA	5,641	15	0	5	0	13	23	66	98	205	508	882	1,384	2,442	0
SEMINOLE	3,594	32	5	4	2	16	30	89	114	203	450	646	837	1,166	0
SUMTER	1,921	6	1	1	0	1	6	8	23	39	144	451	635	606	0
SUWANNEE	611	5	0	0	3	2	1	7	10	34	78	147	143	181	0
TAYLOR	238	0	0	1	0	0	0	7	10	18	44	57	54	47	0
UNION	240	1	0	1	0	0	3	5	9	26	61	63	44	21	6
VOLUSIA	7,445	29	7	3	5	13	32	144	177	425	955	1,539	1,740	2,375	1
WAKULLA	284	0	1	0	0	2	4	6	7	20	50	63	65	66	0
WALTON	669	3	0	0	0	1	4	14	11	49	114	144	157	172	0
WASHINGTON	326	2	0	0	0	3	2	8	7	19	51	78	74	82	0

TABLE D-4 (Cont.): RESIDENT DEATHS FOR WHITE MALES BY AGE GROUP, BY COUNTY, FLORIDA, 2017

	TOTAL	<1	1-4	5-9	10-14	15-19	20-24	25-34	35-44	45-54	55-64	65-74	75-84	85+	UNK
FLORIDA	92,708	390	92	41	70	289	649	2,098	2,481	5,667	12,853	19,091	23,681	25,305	1
ALACHUA	761	3	0	1	1	2	7	12	23	59	129	173	151	200	0
BAKER	146	0	0	0	1	1	0	8	7	11	32	35	37	14	0
BAY	955	3	0	0	3	5	8	18	21	79	169	228	224	197	0
BRADFORD	154	2	0	0	0	1	0	5	6	11	33	31	37	28	0
BREVARD	3,689	18	3	1	4	11	16	75	83	205	549	797	929	998	0
BROWARD	6,202	15	6	2	2	17	44	163	185	402	874	1,187	1,424	1,881	0
CALHOUN	93	0	0	0	0	0	1	1	1	7	18	26	25	14	0
CHARLOTTE	1,450	6	2	0	1	2	6	9	16	65	155	326	419	443	0
CITRUS	1,372	4	0	0	0	2	5	18	25	59	183	320	408	348	0
CLAY	827	6	2	2	1	5	4	31	28	57	128	206	209	148	0
COLLIER	1,848	7	1	0	1	4	14	27	33	82	176	310	549	644	0
COLUMBIA	371	4	0	0	2	0	2	4	10	37	65	82	87	78	0
MIAMI-DADE	8,301	43	9	4	3	35	65	176	197	477	1,023	1,506	2,237	2,526	0
DESOTO	173	2	0	0	0	1	0	3	4	10	32	33	53	35	0
DIXIE	139	1	0	0	0	0	0	4	4	11	24	38	35	22	0
DUVAL	3,213	23	5	4	3	9	33	127	153	294	565	642	681	674	0
ESCAMBIA	1,390	6	2	1	1	5	9	28	45	104	235	301	317	336	0
FLAGLER	615	2	0	1	0	1	2	13	8	48	75	152	180	133	0
FRANKLIN	68	0	0	0	0	0	0	0	2	5	11	12	25	13	0
GADSDEN	104	0	0	0	1	0	2	1	0	5	19	32	26	18	0
GILCHRIST	113	0	0	0	1	0	0	3	3	8	14	29	35	20	0
GLADES	65	0	0	0	0	2	0	2	2	3	9	14	22	11	0
GULF	97	0	0	0	0	0	0	2	4	5	18	27	21	20	0
HAMILTON	64	0	0	0	1	0	1	0	2	3	16	16	17	8	0
HARDEE	108	3	0	0	0	0	1	1	2	11	22	21	23	24	0
HENDRY	141	3	0	0	1	2	4	2	4	13	21	31	36	24	0
HERNANDO	1,385	6	1	0	0	0	10	20	24	72	171	327	405	349	0
HIGHLANDS	855	1	0	0	0	3	10	7	10	31	110	184	226	273	0
HILLSBOROUGH	4,498	30	7	2	11	15	44	113	143	343	678	974	1,033	1,105	0
HOLMES	122	1	0	0	0	0	0	2	2	7	35	31	25	19	0
INDIAN RIVER	979	3	1	1	0	3	1	14	17	35	111	169	248	376	0
JACKSON	286	0	0	2	0	0	0	3	7	23	55	64	74	58	0
JEFFERSON	71	0	0	0	0	0	0	3	1	2	14	14	18	19	0
LAFAYETTE	61	0	0	0	0	1	1	2	2	3	9	15	15	13	0
LAKE	2,100	10	1	0	0	4	11	42	51	107	268	435	600	571	0
LEE	3,825	15	4	1	0	15	36	96	91	218	457	790	1,033	1,069	0
LEON	742	3	0	0	1	2	5	25	18	40	134	153	162	199	0
LEVY	265	4	1	0	0	1	1	9	3	15	46	62	81	42	0
LIBERTY	33	0	1	0	0	0	0	1	1	4	7	5	11	3	0
MADISON	69	0	0	0	0	0	0	1	2	8	11	16	18	13	0
MANATEE	2,018	5	1	0	1	2	12	38	60	127	260	448	513	551	0
MARION	2,542	10	1	1	3	7	14	39	59	148	291	528	819	622	0
MARTIN	1,059	4	1	0	0	1	4	19	14	40	121	193	264	398	0
MONROE	418	1	1	0	0	0	2	6	15	38	79	96	105	75	0
NASSAU	496	5	1	0	0	1	5	13	20	36	75	124	121	95	0
OKALOOSA	884	8	1	0	1	5	12	27	26	56	148	169	233	198	0
OKEECHOBEE	283	3	0	1	0	2	0	3	8	15	42	84	78	47	0
ORANGE	3,176	19	7	4	7	16	38	103	146	247	526	629	705	729	0
OSCEOLA	1,135	8	2	1	3	7	16	28	61	93	176	250	266	224	0
PALM BEACH	6,960	17	7	1	4	20	61	216	176	364	652	1,078	1,681	2,683	0
PASCO	3,176	10	5	2	3	12	17	68	86	212	471	706	854	730	0
PINELLAS	5,518	16	3	3	1	16	25	95	145	335	830	1,200	1,302	1,547	0
POLK	3,227	13	3	2	2	10	13	70	83	189	504	736	924	678	0
PUTNAM	489	1	2	1	0	2	2	11	11	30	81	124	131	93	0
SAINT JOHNS	993	6	0	0	1	7	11	19	18	74	135	227	237	258	0
SAINT LUCIE	1,482	0	2	1	1	4	10	30	36	79	208	310	399	402	0
SANTA ROSA	767	3	1	0	0	1	9	26	16	57	129	177	202	146	0
SARASOTA	2,837	7	0	2	0	5	13	42	64	108	300	479	763	1,054	0
SEMINOLE	1,547	10	3	0	0	7	14	56	58	90	247	295	369	398	0
SUMTER	1,054	2	0	0	0	0	2	3	15	21	77	265	387	282	0
SUWANNEE	298	1	0	0	2	1	1	4	5	17	46	84	68	69	0
TAYLOR	121	0	0	0	0	0	0	5	5	12	22	33	26	18	0
UNION	141	1	0	0	0	0	3	3	4	18	40	36	28	7	1
VOLUSIA	3,649	13	4	0	2	9	13	83	94	223	543	836	899	930	0
WAKULLA	147	0	1	0	0	2	2	2	3	15	30	35	37	20	0
WALTON	329	2	0	0	0	1	4	9	6	26	66	86	73	56	0
WASHINGTON	160	1	0	0	0	2	2	6	4	7	32	44	37	25	0

TABLE D-4 (Cont.): RESIDENT DEATHS FOR WHITE FEMALES BY AGE GROUP, BY COUNTY, FLORIDA, 2017

	TOTAL	<1	1-4	5-9	10-14	15-19	20-24	25-34	35-44	45-54	55-64	65-74	75-84	85+	UNK
FLORIDA	83,313	306	67	38	37	125	278	961	1,386	3,398	7,788	13,125	20,054	35,746	4
ALACHUA	733	3	1	0	0	1	2	7	8	18	66	127	164	336	0
BAKER	94	1	0	0	0	0	1	3	1	7	11	27	25	17	1
BAY	876	1	0	0	0	1	2	11	15	57	122	156	211	300	0
BRADFORD	156	2	0	0	0	1	0	2	6	6	28	30	41	40	0
BREVARD	3,271	2	3	0	2	1	7	38	59	153	332	542	818	1,314	0
BROWARD	5,726	16	2	1	3	7	25	79	90	223	486	788	1,191	2,815	0
CALHOUN	78	1	0	0	0	0	1	3	1	3	11	20	19	19	0
CHARLOTTE	1,156	3	1	2	0	1	3	8	13	41	105	196	320	463	0
CITRUS	1,136	2	0	0	0	3	6	6	14	48	99	210	298	450	0
CLAY	836	3	0	0	0	2	4	16	22	42	116	149	210	272	0
COLLIER	1,513	6	2	0	1	4	4	11	16	52	98	210	384	725	0
COLUMBIA	352	3	0	0	0	0	3	3	12	28	42	82	92	87	0
MIAMI-DADE	8,046	42	5	5	5	10	24	68	97	238	539	914	2,002	4,096	1
DESOTO	154	1	0	0	0	0	0	0	5	6	21	36	41	44	0
DIXIE	86	0	0	0	0	0	0	0	2	5	14	22	25	18	0
DUVAL	2,985	12	1	3	0	7	11	76	88	182	367	488	674	1,076	0
ESCAMBIA	1,278	7	0	0	2	1	2	13	26	69	167	216	309	466	0
FLAGLER	576	3	0	0	1	2	3	7	8	20	64	104	137	227	0
FRANKLIN	37	1	0	0	0	0	0	0	1	2	6	4	10	13	0
GADSDEN	95	0	0	0	0	0	0	1	3	7	14	12	25	33	0
GILCHRIST	97	0	0	0	0	0	0	1	3	5	10	21	26	31	0
GLADES	36	0	0	0	0	0	0	1	1	3	6	6	11	8	0
GULF	74	0	0	0	0	0	1	2	1	1	9	15	15	30	0
HAMILTON	68	0	0	1	0	1	0	3	1	3	14	14	12	19	0
HARDEE	98	0	0	0	0	0	0	2	2	2	9	24	25	34	0
HENDRY	105	2	0	0	1	0	1	3	3	6	16	20	24	29	0
HERNANDO	1,263	7	1	1	0	1	3	7	25	48	109	187	334	540	0
HIGHLANDS	700	1	1	0	0	0	1	3	2	26	72	123	187	283	1
HILLSBOROUGH	4,250	22	8	4	1	11	12	60	84	216	449	730	955	1,698	0
HOLMES	107	0	0	0	0	0	0	1	1	6	13	19	33	34	0
INDIAN RIVER	878	4	1	0	0	0	1	6	7	22	68	119	198	452	0
JACKSON	210	1	0	0	1	2	0	1	5	13	23	43	59	62	0
JEFFERSON	57	0	0	0	0	0	0	0	2	1	6	9	16	23	0
LAFAYETTE	31	0	0	0	0	0	0	0	1	1	4	11	6	8	0
LAKE	1,887	3	1	0	0	2	5	13	33	71	191	287	499	782	0
LEE	3,255	10	7	0	1	6	8	39	49	130	269	520	832	1,384	0
LEON	715	1	2	0	0	1	4	6	11	19	77	134	155	305	0
LEVY	253	3	0	0	1	0	1	2	4	16	34	54	73	65	0
LIBERTY	34	0	0	0	0	0	0	1	4	0	6	7	11	5	0
MADISON	69	0	0	0	0	0	0	1	0	2	6	13	20	27	0
MANATEE	1,728	4	2	3	2	1	7	29	25	61	140	277	468	709	0
MARION	2,096	6	2	1	1	3	7	27	33	92	210	388	588	738	0
MARTIN	840	1	0	1	0	1	0	4	5	21	73	106	206	422	0
MONROE	288	2	0	0	0	0	1	4	7	11	43	51	60	109	0
NASSAU	378	4	1	0	0	0	1	7	12	21	55	78	91	108	0
OKALOOSA	790	2	1	1	0	1	3	11	10	35	96	129	224	277	0
OKEECHOBEE	183	1	0	0	1	0	0	4	7	17	26	42	43	42	0
ORANGE	3,029	22	6	2	2	12	15	30	69	169	306	464	701	1,231	0
OSCEOLA	982	5	3	3	0	6	6	12	28	50	98	189	248	334	0
PALM BEACH	6,250	20	4	2	2	6	27	76	85	168	389	773	1,341	3,357	0
PASCO	2,709	6	1	1	3	5	4	35	46	139	304	492	671	1,002	0
PINELLAS	5,452	13	4	0	1	3	20	45	92	195	488	796	1,236	2,559	0
POLK	2,843	19	2	0	2	5	11	40	45	135	309	560	711	1,004	0
PUTNAM	393	3	0	0	0	0	1	6	15	14	48	79	110	117	0
SAINT JOHNS	894	1	0	0	2	0	2	6	11	33	94	140	227	378	0
SAINT LUCIE	1,331	4	2	0	2	0	4	11	25	51	123	215	343	550	1
SANTA ROSA	674	4	0	0	0	0	3	13	17	29	91	116	183	218	0
SARASOTA	2,586	2	0	2	0	7	7	18	22	75	177	373	573	1,330	0
SEMINOLE	1,534	9	1	1	0	3	6	17	25	65	138	237	371	661	0
SUMTER	786	1	1	1	0	1	3	3	5	16	49	166	236	304	0
SUWANNEE	255	4	0	0	0	1	0	1	4	10	24	50	64	97	0
TAYLOR	86	0	0	1	0	0	0	1	3	5	14	16	23	23	0
UNION	43	0	0	1	0	0	0	0	1	3	8	11	8	11	0
VOLUSIA	3,223	8	1	1	0	4	13	46	54	151	316	583	713	1,333	0
WAKULLA	116	0	0	0	0	0	2	3	4	5	14	23	22	43	0
WALTON	297	1	0	0	0	0	0	4	5	19	39	50	72	107	0
WASHINGTON	135	1	0	0	0	1	0	1	2	6	13	29	32	50	0

TABLE D-4 (Cont.): RESIDENT DEATHS FOR BLACK MALES BY AGE GROUP, BY COUNTY, FLORIDA, 2017

	TOTAL	<1	1-4	5-9	10-14	15-19	20-24	25-34	35-44	45-54	55-64	65-74	75-84	85+	UNK
FLORIDA	11,979	294	49	26	44	143	260	613	663	1,164	2,454	2,687	2,176	1,404	2
ALACHUA	198	6	2	0	0	3	4	6	8	13	39	57	35	25	0
BAKER	11	0	0	0	0	0	1	0	0	0	5	3	2	0	0
BAY	108	3	1	0	0	0	3	6	4	5	27	33	18	8	0
BRADFORD	18	0	0	0	0	0	0	0	2	0	4	8	2	2	0
BREVARD	252	2	2	0	0	3	3	13	14	15	51	54	66	29	0
BROWARD	1,465	38	7	3	7	16	29	85	98	158	259	313	273	178	1
CALHOUN	5	0	0	0	0	0	0	0	1	0	2	0	1	1	0
CHARLOTTE	41	0	0	0	0	0	0	2	3	3	4	2	10	17	0
CITRUS	25	0	0	1	0	0	0	0	0	2	5	7	7	3	0
CLAY	57	0	0	0	0	0	2	1	6	7	14	15	5	7	0
COLLIER	48	4	0	0	0	1	1	1	1	4	13	10	9	4	0
COLUMBIA	62	1	0	0	0	0	1	2	3	8	13	18	10	6	0
MIAMI-DADE	2,041	38	6	1	13	25	39	116	101	191	411	462	375	263	0
DESOTO	29	1	1	1	1	0	1	3	2	2	6	4	5	2	0
DIXIE	6	1	0	0	0	0	0	0	0	0	2	1	1	1	0
DUVAL	1,104	33	5	2	6	23	36	69	70	103	249	229	165	114	0
ESCAMBIA	343	11	0	0	0	4	5	13	15	46	88	65	62	34	0
FLAGLER	46	0	0	0	0	1	0	2	1	6	4	12	10	10	0
FRANKLIN	6	0	0	0	0	0	0	0	0	2	2	0	1	1	0
GADSDEN	123	2	0	0	0	1	0	3	4	12	37	32	18	14	0
GILCHRIST	2	0	0	1	0	0	0	0	0	0	1	0	0	0	0
GLADES	5	0	0	0	0	0	0	0	1	0	0	1	3	0	0
GULF	8	1	0	0	0	0	0	0	0	0	3	2	1	1	0
HAMILTON	27	0	0	0	0	0	1	3	1	4	7	4	3	4	0
HARDEE	10	0	0	0	0	0	0	0	1	0	1	2	5	1	0
HENDRY	24	0	0	0	0	0	1	1	1	1	4	5	3	8	0
HERNANDO	37	0	0	0	0	0	0	4	3	4	5	12	8	1	0
HIGHLANDS	67	1	0	0	0	1	0	1	4	4	18	14	16	8	0
HILLSBOROUGH	784	30	3	1	4	10	21	31	43	72	184	173	132	80	0
HOLMES	7	0	0	0	0	0	0	0	0	2	4	1	0	0	0
INDIAN RIVER	58	0	0	0	0	0	1	3	2	7	14	8	15	8	0
JACKSON	82	0	0	0	0	0	0	4	7	7	11	19	20	14	0
JEFFERSON	28	0	0	0	0	0	1	2	2	4	6	7	5	1	0
LAFAYETTE	1	0	0	0	0	0	0	0	0	0	0	0	1	0	0
LAKE	147	2	0	1	0	2	6	8	6	12	38	25	32	15	0
LEE	183	5	0	0	0	2	11	9	9	18	22	48	34	25	0
LEON	259	6	0	1	0	6	3	8	15	21	60	61	53	25	0
LEVY	18	1	0	0	0	0	0	1	1	1	2	4	5	3	0
LIBERTY	2	0	0	0	0	0	0	0	0	0	0	0	0	2	0
MADISON	26	0	1	0	0	1	0	2	0	3	7	4	4	4	0
MANATEE	141	6	1	0	0	2	2	6	5	22	22	39	26	10	0
MARION	211	4	1	0	2	3	4	12	9	16	37	52	35	36	0
MARTIN	48	0	0	0	1	0	1	3	2	6	12	7	8	8	0
MONROE	18	0	0	0	0	0	0	1	0	0	3	7	6	1	0
NASSAU	25	0	0	0	0	0	1	0	2	3	6	5	5	3	0
OKALOOSA	68	1	1	0	0	1	3	5	6	10	12	16	10	3	0
OKEECHOBEE	14	0	0	0	0	0	1	1	1	1	5	1	3	1	0
ORANGE	832	37	6	7	2	12	20	51	46	99	148	174	139	91	0
OSCEOLA	108	3	0	0	1	0	1	8	8	17	15	27	19	9	0
PALM BEACH	765	12	6	1	1	12	22	52	42	77	163	156	134	87	0
PASCO	83	3	0	0	0	1	2	2	4	14	14	18	18	7	0
PINELLAS	460	11	1	2	1	4	5	18	25	48	101	121	80	43	0
POLK	411	13	3	0	1	0	10	12	22	28	89	105	85	43	0
PUTNAM	60	2	1	0	0	1	1	2	6	8	10	12	8	9	0
SAINT JOHNS	54	0	0	0	0	0	1	1	2	5	14	13	10	8	0
SAINT LUCIE	195	2	0	2	1	2	2	9	8	11	36	45	38	39	0
SANTA ROSA	34	1	0	0	0	0	1	0	4	3	11	4	8	2	0
SARASOTA	90	5	0	0	0	1	2	5	5	7	15	16	18	16	0
SEMINOLE	194	3	0	1	1	5	5	7	14	12	34	54	36	22	0
SUMTER	37	3	0	0	0	0	1	2	1	0	9	10	5	6	0
SUWANNEE	29	0	0	0	1	0	0	1	0	6	6	10	3	2	0
TAYLOR	18	0	0	0	0	0	0	1	1	1	3	4	4	4	0
UNION	38	0	0	0	0	0	0	2	3	3	11	12	5	2	0
VOLUSIA	238	2	1	1	1	0	5	11	16	25	46	52	49	29	0
WAKULLA	9	0	0	0	0	0	0	0	0	0	3	3	3	0	0
WALTON	17	0	0	0	0	0	0	1	0	2	3	5	3	3	0
WASHINGTON	11	0	0	0	0	0	0	1	0	2	2	2	3	1	0

TABLE D-4 (Cont.): RESIDENT DEATHS FOR BLACK FEMALES BY AGE GROUP, BY COUNTY, FLORIDA, 2017

	TOTAL	<1	1-4	5-9	10-14	15-19	20-24	25-34	35-44	45-54	55-64	65-74	75-84	85+	UNK
FLORIDA	10,833	240	48	21	25	42	88	263	476	921	1,828	2,043	2,324	2,513	1
ALACHUA	196	4	1	0	0	2	2	6	4	16	35	38	46	42	0
BAKER	14	0	0	0	0	0	0	0	0	1	2	3	4	4	0
BAY	69	3	1	0	0	1	1	2	0	7	17	10	7	20	0
BRADFORD	12	0	0	0	0	0	0	0	0	0	3	0	5	4	0
BREVARD	246	1	0	0	0	1	4	3	14	21	40	51	49	62	0
BROWARD	1,448	33	12	7	4	8	7	35	63	124	248	266	323	318	0
CALHOUN	6	0	0	0	0	0	0	0	0	0	2	2	1	1	0
CHARLOTTE	47	0	0	0	0	1	0	1	0	2	7	3	13	19	1
CITRUS	24	0	0	0	0	0	0	0	0	2	6	3	9	4	0
CLAY	60	0	0	0	0	0	0	5	2	3	12	11	9	18	0
COLLIER	51	2	1	0	0	0	0	0	3	2	12	8	14	9	0
COLUMBIA	51	0	0	0	0	0	1	2	1	2	5	10	13	17	0
MIAMI-DADE	1,777	34	4	2	3	5	19	41	84	138	305	335	407	400	0
DESOTO	18	0	0	0	0	0	0	0	2	2	1	3	6	4	0
DIXIE	4	0	0	0	0	0	0	0	0	0	1	1	0	2	0
DUVAL	993	31	5	2	1	5	9	27	45	101	159	188	197	223	0
ESCAMBIA	285	3	3	0	2	1	0	5	15	30	41	46	74	65	0
FLAGLER	58	0	0	0	0	0	1	1	2	1	4	12	16	21	0
FRANKLIN	4	0	0	0	0	1	0	0	0	0	0	1	0	2	0
GADSDEN	126	2	0	0	0	0	0	4	4	9	23	28	27	29	0
GILCHRIST	2	0	0	0	0	0	0	0	0	0	0	0	1	1	0
GLADES	3	0	0	0	0	0	0	0	0	0	1	0	1	1	0
GULF	10	0	0	0	0	0	0	0	0	3	3	0	3	1	0
HAMILTON	15	0	0	0	0	0	0	0	0	1	4	2	5	3	0
HARDEE	7	0	0	0	0	0	0	0	0	3	1	2	1	0	0
HENDRY	15	0	0	0	0	0	0	0	2	0	3	3	0	7	0
HERNANDO	53	2	0	0	0	0	0	0	1	5	6	8	14	17	0
HIGHLANDS	54	4	0	0	0	0	1	3	1	3	6	15	13	8	0
HILLSBOROUGH	733	20	3	3	2	3	11	15	28	62	138	145	155	148	0
HOLMES	5	0	0	0	0	0	0	0	0	0	1	0	2	2	0
INDIAN RIVER	43	0	0	0	0	0	1	0	2	4	7	11	9	9	0
JACKSON	54	0	0	0	0	0	0	1	0	6	7	9	15	16	0
JEFFERSON	19	1	1	0	0	0	0	0	0	1	3	6	3	4	0
LAFAYETTE	2	0	0	0	0	0	0	0	1	0	0	0	0	1	0
LAKE	146	3	0	0	3	2	1	7	6	13	21	19	30	41	0
LEE	145	3	2	0	1	0	2	7	8	15	23	24	28	32	0
LEON	255	7	2	0	1	0	1	6	11	19	53	50	52	53	0
LEVY	17	0	0	0	0	0	0	1	0	0	3	4	5	4	0
LIBERTY	3	0	0	0	0	0	0	0	0	0	0	1	0	2	0
MADISON	31	0	0	0	0	0	0	0	2	3	5	8	7	6	0
MANATEE	101	2	0	0	0	1	1	4	3	9	22	18	13	28	0
MARION	181	3	1	0	0	0	2	3	6	10	26	33	36	61	0
MARTIN	29	0	1	0	0	0	0	1	0	3	9	3	5	7	0
MONROE	19	0	0	0	0	0	0	0	0	2	3	2	6	6	0
NASSAU	28	0	0	0	0	0	0	0	3	2	2	8	7	6	0
OKALOOSA	56	1	1	1	0	0	0	2	2	5	7	15	11	11	0
OKEECHOBEE	9	0	0	0	0	0	0	0	0	0	3	4	2	0	0
ORANGE	718	31	2	0	1	4	8	15	46	59	99	138	153	162	0
OSCEOLA	96	0	0	0	0	2	1	1	2	4	11	21	26	28	0
PALM BEACH	706	14	1	1	4	1	3	32	35	70	132	117	139	157	0
PASCO	79	2	2	1	0	1	3	0	3	3	15	15	18	16	0
PINELLAS	416	6	2	0	0	0	1	9	15	38	82	82	84	97	0
POLK	372	13	0	1	1	2	3	6	15	41	72	78	72	68	0
PUTNAM	66	1	0	1	0	0	0	3	3	7	12	13	11	15	0
SAINT JOHNS	51	2	0	0	1	0	0	0	1	2	7	11	12	15	0
SAINT LUCIE	192	4	2	0	0	0	1	8	10	12	27	42	42	44	0
SANTA ROSA	15	0	0	0	0	0	0	0	2	1	4	3	3	2	0
SARASOTA	84	0	0	1	0	0	1	1	7	10	11	7	18	28	0
SEMINOLE	184	3	1	1	0	1	3	2	12	20	19	35	37	50	0
SUMTER	31	0	0	0	0	0	0	0	1	2	7	8	3	10	0
SUWANNEE	22	0	0	0	0	0	0	1	1	0	1	1	7	11	0
TAYLOR	12	0	0	0	0	0	0	0	1	0	4	4	1	2	0
UNION	7	0	0	0	0	0	0	0	1	0	0	3	2	1	0
VOLUSIA	218	5	0	0	1	0	0	2	6	19	36	50	44	55	0
WAKULLA	11	0	0	0	0	0	0	1	0	0	3	2	2	3	0
WALTON	12	0	0	0	0	0	0	0	0	0	3	1	4	4	0
WASHINGTON	16	0	0	0	0	0	0	0	0	3	3	2	2	6	0

TABLE D-4 (Cont.): RESIDENT DEATHS FOR OTHER MALES BY AGE GROUP, BY COUNTY, FLORIDA, 2017

	TOTAL	<1	1-4	5-9	10-14	15-19	20-24	25-34	35-44	45-54	55-64	65-74	75-84	85+	UNK
FLORIDA	2,337	68	13	5	6	19	36	117	107	199	346	485	550	386	0
ALACHUA	35	6	0	0	1	0	2	0	1	1	1	7	10	6	0
BAKER	1	0	0	0	0	0	0	0	0	0	0	1	0	0	0
BAY	22	0	1	0	0	0	0	2	2	5	4	4	4	0	0
BRADFORD	1	0	0	0	0	0	0	0	0	0	0	0	1	0	0
BREVARD	67	2	1	0	0	2	2	5	4	3	10	5	18	15	0
BROWARD	293	3	1	0	1	0	7	14	16	21	50	61	69	50	0
CALHOUN	0	0	0	0	0	0	0	0	0	0	0	0	0	0	0
CHARLOTTE	15	0	0	0	0	0	0	2	0	1	2	1	4	5	0
CITRUS	14	1	0	0	0	0	0	1	1	0	1	2	5	3	0
CLAY	21	0	1	0	0	1	0	2	1	1	4	3	5	3	0
COLLIER	30	0	0	0	0	0	0	3	2	3	3	6	9	4	0
COLUMBIA	5	0	0	0	0	0	0	0	0	0	2	2	1	0	0
MIAMI-DADE	219	3	0	1	0	2	1	8	5	25	40	50	51	33	0
DESOTO	2	0	0	0	0	0	0	0	0	0	1	0	0	1	0
DIXIE	2	0	0	0	0	0	0	0	0	0	0	1	1	0	0
DUVAL	129	2	1	1	1	2	3	8	8	16	19	23	28	17	0
ESCAMBIA	59	3	0	0	0	0	1	4	6	5	8	13	9	10	0
FLAGLER	19	1	0	0	0	0	0	0	2	0	2	4	7	3	0
FRANKLIN	0	0	0	0	0	0	0	0	0	0	0	0	0	0	0
GADSDEN	0	0	0	0	0	0	0	0	0	0	0	0	0	0	0
GILCHRIST	1	0	0	0	0	0	0	0	0	0	0	0	1	0	0
GLADES	4	0	0	0	0	0	0	0	1	0	0	2	1	0	0
GULF	2	0	0	0	0	0	0	0	0	0	1	0	1	0	0
HAMILTON	0	0	0	0	0	0	0	0	0	0	0	0	0	0	0
HARDEE	0	0	0	0	0	0	0	0	0	0	0	0	0	0	0
HENDRY	1	0	0	0	0	0	0	0	0	0	0	0	1	0	0
HERNANDO	22	2	0	0	0	0	0	1	0	2	1	1	11	4	0
HIGHLANDS	12	1	0	0	0	0	0	1	2	0	0	3	2	3	0
HILLSBOROUGH	190	9	2	0	0	1	2	6	8	22	25	50	42	23	0
HOLMES	0	0	0	0	0	0	0	0	0	0	0	0	0	0	0
INDIAN RIVER	14	2	0	0	0	0	1	1	0	0	3	2	4	1	0
JACKSON	2	0	0	0	0	0	0	0	0	0	1	1	0	0	0
JEFFERSON	0	0	0	0	0	0	0	0	0	0	0	0	0	0	0
LAFAYETTE	1	0	0	0	0	0	0	0	0	0	0	1	0	0	0
LAKE	45	3	0	0	0	0	1	3	2	1	2	11	13	9	0
LEE	52	1	0	0	0	0	1	5	2	6	6	9	12	10	0
LEON	22	2	0	0	0	1	1	0	1	1	3	3	7	3	0
LEVY	6	0	0	0	0	0	0	0	0	1	1	3	1	0	0
LIBERTY	1	0	0	0	0	0	0	0	0	0	0	0	0	1	0
MADISON	1	0	0	0	0	0	0	0	0	0	1	0	0	0	0
MANATEE	26	0	0	0	0	1	1	1	1	2	3	6	5	6	0
MARION	43	4	0	0	0	0	1	2	3	0	6	10	7	10	0
MARTIN	7	0	0	0	0	1	0	1	0	0	0	3	1	1	0
MONROE	4	0	0	0	0	0	0	0	1	1	1	1	0	0	0
NASSAU	6	0	0	0	0	0	0	1	0	0	1	2	1	1	0
OKALOOSA	25	0	0	0	0	2	0	5	1	2	3	5	5	2	0
OKEECHOBEE	2	0	0	0	0	0	0	0	0	0	1	0	1	0	0
ORANGE	239	6	2	1	0	1	2	10	10	20	42	47	60	38	0
OSCEOLA	51	1	0	0	0	0	2	1	2	3	8	13	13	8	0
PALM BEACH	148	2	1	0	0	0	0	8	8	16	20	28	24	41	0
PASCO	64	7	0	0	0	1	1	3	0	4	11	10	16	11	0
PINELLAS	115	2	1	0	0	1	2	6	1	12	16	32	28	14	0
POLK	55	0	0	0	1	2	0	3	6	5	6	12	15	5	0
PUTNAM	8	0	0	0	0	0	1	0	1	0	0	2	1	3	0
SAINT JOHNS	15	1	0	0	0	0	0	1	1	1	4	3	4	0	0
SAINT LUCIE	32	1	0	0	0	0	1	1	1	3	6	5	6	8	0
SANTA ROSA	14	0	1	0	0	1	0	1	0	0	3	5	2	1	0
SARASOTA	29	1	0	0	0	0	0	0	0	3	2	6	8	9	0
SEMINOLE	69	2	0	1	1	0	2	5	4	6	11	17	9	11	0
SUMTER	7	0	0	0	0	0	0	0	1	0	1	1	2	2	0
SUWANNEE	4	0	0	0	0	0	0	0	0	0	1	2	0	1	0
TAYLOR	1	0	0	0	0	0	0	0	0	0	1	0	0	0	0
UNION	1	0	0	0	0	0	0	0	0	1	0	0	0	0	0
VOLUSIA	53	0	1	1	1	0	1	2	2	4	4	6	22	9	0
WAKULLA	0	0	0	0	0	0	0	0	0	0	0	0	0	0	0
WALTON	6	0	0	0	0	0	0	0	0	1	2	0	2	1	0
WASHINGTON	2	0	0	0	0	0	0	0	0	1	1	0	0	0	0

TABLE D-4 (Cont.): RESIDENT DEATHS FOR OTHER FEMALES BY AGE GROUP, BY COUNTY, FLORIDA, 2017

	TOTAL	<1	1-4	5-9	10-14	15-19	20-24	25-34	35-44	45-54	55-64	65-74	75-84	85+	UNK
FLORIDA	2,030	46	9	5	11	16	17	38	68	139	241	385	477	578	0
ALACHUA	11	0	0	0	0	0	0	0	1	0	0	3	3	4	0
BAKER	3	1	0	0	0	0	0	0	0	0	0	0	1	1	0
BAY	28	2	0	0	0	0	0	0	0	3	2	6	7	8	0
BRADFORD	3	1	0	0	0	0	0	0	0	0	1	0	0	1	0
BREVARD	78	2	2	0	1	0	1	0	1	6	10	11	23	21	0
BROWARD	260	2	1	1	2	0	1	4	12	14	31	51	62	79	0
CALHOUN	1	1	0	0	0	0	0	0	0	0	0	0	0	0	0
CHARLOTTE	21	0	0	0	0	0	1	0	0	1	3	2	7	7	0
CITRUS	11	0	0	0	0	0	0	0	0	0	1	2	3	5	0
CLAY	23	1	0	0	0	0	0	0	0	3	3	6	3	7	0
COLLIER	16	0	0	0	0	0	1	0	0	1	1	3	4	6	0
COLUMBIA	10	0	0	0	0	1	0	0	0	2	0	1	1	5	0
MIAMI-DADE	181	1	0	0	0	2	1	1	7	9	21	37	47	55	0
DESOTO	2	0	0	0	0	0	0	0	0	0	0	1	1	0	0
DIXIE	3	0	0	0	0	0	0	0	0	0	0	1	0	2	0
DUVAL	126	3	1	1	0	0	1	4	2	13	15	27	22	37	0
ESCAMBIA	50	0	0	1	0	0	0	0	1	0	9	17	13	9	0
FLAGLER	18	1	0	0	0	1	0	0	0	2	0	5	7	2	0
FRANKLIN	0	0	0	0	0	0	0	0	0	0	0	0	0	0	0
GADSDEN	2	0	0	0	0	0	0	0	0	0	0	0	1	1	0
GILCHRIST	0	0	0	0	0	0	0	0	0	0	0	0	0	0	0
GLADES	1	0	0	0	0	0	0	0	0	0	0	0	0	1	0
GULF	4	1	0	0	0	0	0	0	0	0	1	0	1	1	0
HAMILTON	3	0	0	0	0	0	0	0	0	1	1	0	1	0	0
HARDEE	0	0	0	0	0	0	0	0	0	0	0	0	0	0	0
HENDRY	5	0	0	0	0	0	0	0	0	1	0	0	3	1	0
HERNANDO	17	0	0	0	0	0	1	0	0	1	2	5	5	3	0
HIGHLANDS	9	0	0	0	0	0	0	0	0	1	1	2	0	5	0
HILLSBOROUGH	147	3	0	0	3	1	3	4	5	11	21	32	30	34	0
HOLMES	1	0	0	0	0	0	0	0	0	0	0	1	0	0	0
INDIAN RIVER	10	0	0	0	0	0	0	0	0	2	2	2	1	3	0
JACKSON	5	0	0	0	1	0	0	0	0	0	2	1	0	1	0
JEFFERSON	0	0	0	0	0	0	0	0	0	0	0	0	0	0	0
LAFAYETTE	0	0	0	0	0	0	0	0	0	0	0	0	0	0	0
LAKE	39	2	1	0	1	0	0	1	2	2	4	12	8	6	0
LEE	42	1	0	0	0	1	0	1	0	2	8	7	10	12	0
LEON	17	2	0	0	0	0	0	0	0	2	1	3	3	6	0
LEVY	2	0	0	0	0	0	0	0	0	0	1	1	0	0	0
LIBERTY	0	0	0	0	0	0	0	0	0	0	0	0	0	0	0
MADISON	2	1	0	0	0	0	0	0	0	0	0	0	1	0	0
MANATEE	22	0	0	0	0	2	3	1	1	1	3	2	2	7	0
MARION	37	0	1	1	0	1	2	1	1	0	5	9	8	8	0
MARTIN	6	0	0	0	0	0	0	0	0	0	2	0	3	1	0
MONROE	5	0	0	0	0	0	0	0	1	1	0	1	2	0	0
NASSAU	4	0	0	0	0	0	0	0	0	0	0	1	2	1	0
OKALOOSA	38	0	0	0	0	0	0	1	1	3	3	7	11	12	0
OKEECHOBEE	4	0	0	0	0	0	0	0	1	0	1	1	1	0	0
ORANGE	196	5	0	0	1	1	2	4	11	13	24	32	44	59	0
OSCEOLA	32	0	0	0	0	1	0	1	0	7	2	5	8	8	0
PALM BEACH	110	2	0	0	1	1	0	1	7	6	10	18	28	36	0
PASCO	62	1	0	0	0	0	0	1	2	3	11	15	15	14	0
PINELLAS	94	1	1	1	1	1	0	6	0	7	14	12	25	25	0
POLK	48	3	0	0	0	2	0	4	3	1	3	11	10	11	0
PUTNAM	6	0	0	0	0	0	0	0	1	1	2	0	1	1	0
SAINT JOHNS	10	0	0	0	0	0	0	0	0	1	1	0	3	5	0
SAINT LUCIE	29	3	1	0	0	1	0	0	1	1	4	6	5	7	0
SANTA ROSA	20	0	1	0	0	0	0	2	0	1	2	3	3	8	0
SARASOTA	13	0	0	0	0	0	0	0	0	2	1	1	4	5	0
SEMINOLE	63	5	0	0	0	0	0	1	1	9	1	7	15	24	0
SUMTER	6	0	0	0	0	0	0	0	0	0	1	1	2	2	0
SUWANNEE	3	0	0	0	0	0	0	0	0	1	0	0	1	1	0
TAYLOR	0	0	0	0	0	0	0	0	0	0	0	0	0	0	0
UNION	0	0	0	0	0	0	0	0	0	0	0	0	0	0	0
VOLUSIA	60	1	0	0	0	0	0	0	5	3	9	11	12	19	0
WAKULLA	1	0	0	0	0	0	0	0	0	0	0	0	1	0	0
WALTON	8	0	0	0	0	0	0	0	0	1	1	2	3	1	0
WASHINGTON	2	0	0	0	0	0	0	0	1	0	0	1	0	0	0

TABLE D-5: RESIDENT DEATHS AND RATES PER 100,000 POPULATION, BY HISPANIC OR HAITIAN ORIGIN, BY COUNTY, FLORIDA, 2017

	NUMBERS									RATE
	HISPANIC ORIGIN									
	TOTAL	TOTAL HISPANIC	MEXICAN	PUERTO RICAN	CUBAN	OTHER/ UNK HISPANIC	HAITIAN	NON-HISPANIC/ NON-HAITIAN	UNK	
FLORIDA	203,353	26,340	1,436	5,980	12,898	6,026	2,148	173,523	1,342	512.9
ALACHUA	1,936	57	6	29	12	10	2	1,874	3	233.8
BAKER	270	6	3	1	1	1	0	262	2	885.0
BAY	2,060	39	11	15	7	6	1	2,011	9	345.2
BRADFORD	345	6	0	3	3	0	0	338	1	549.5
BREVARD	7,604	305	26	159	48	72	14	7,246	39	536.1
BROWARD	15,406	2,209	69	483	662	995	563	12,355	279	408.2
CALHOUN	186	0	0	0	0	0	0	184	2	0.0
CHARLOTTE	2,732	60	5	24	12	19	10	2,657	5	500.2
CITRUS	2,583	62	5	39	10	8	0	2,511	10	789.8
CLAY	1,826	71	14	33	8	16	3	1,737	15	350.0
COLLIER	3,508	314	84	25	125	80	61	3,122	11	324.6
COLUMBIA	852	7	3	3	1	0	1	834	10	169.0
MIAMI-DADE	20,575	13,099	128	622	9,899	2,450	788	6,455	233	702.8
DESOTO	379	28	19	0	6	3	0	349	2	254.0
DIXIE	240	2	0	1	1	0	1	237	0	282.1
DUVAL	8,554	291	37	125	47	82	15	8,081	167	334.7
ESCAMBIA	3,407	58	30	9	9	10	0	3,326	23	328.6
FLAGLER	1,334	78	4	37	13	24	5	1,248	3	714.9
FRANKLIN	115	0	0	0	0	0	0	115	0	0.0
GADSDEN	450	4	2	1	0	1	0	445	1	81.1
GILCHRIST	215	5	0	3	1	1	0	210	0	524.7
GLADES	115	10	5	0	1	4	0	104	1	351.9
GULF	195	0	0	0	0	0	0	195	0	0.0
HAMILTON	177	2	1	1	0	0	0	171	4	149.0
HARDEE	224	36	34	1	0	1	4	182	2	300.0
HENDRY	291	73	26	14	26	7	0	216	2	362.7
HERNANDO	2,779	143	7	93	24	19	3	2,628	5	631.2
HIGHLANDS	1,699	96	11	49	21	15	2	1,597	4	490.1
HILLSBOROUGH	10,610	1,705	155	564	604	382	39	8,835	31	444.8
HOLMES	242	1	0	0	1	0	0	241	0	181.5
INDIAN RIVER	1,983	50	11	14	8	17	4	1,924	5	277.1
JACKSON	641	5	4	1	0	0	1	634	1	208.3
JEFFERSON	175	1	0	0	0	1	0	173	1	167.8
LAFAYETTE	96	4	3	0	1	0	0	92	0	371.7
LAKE	4,367	200	28	106	22	44	5	4,145	17	406.5
LEE	7,505	510	61	167	146	136	39	6,939	17	355.6
LEON	2,010	29	4	5	7	13	1	1,968	12	159.3
LEVY	561	12	2	3	2	5	0	548	1	356.4
LIBERTY	73	2	0	1	0	1	0	71	0	337.3
MADISON	198	4	0	1	3	0	0	193	1	427.4
MANATEE	4,037	150	58	39	24	29	10	3,875	2	253.6
MARION	5,112	272	20	160	37	55	4	4,809	27	617.0
MARTIN	1,992	59	7	18	8	26	5	1,925	3	293.4
MONROE	753	89	3	4	72	10	2	658	4	499.4
NASSAU	937	11	1	4	0	6	2	922	2	328.6
OKALOOSA	1,862	39	10	17	1	11	0	1,816	7	230.3
OKEECHOBEE	496	34	24	5	4	1	0	461	1	320.9
ORANGE	8,196	1,604	66	998	178	362	147	6,363	82	398.6
OSCEOLA	2,406	825	11	597	61	156	24	1,547	10	464.6
PALM BEACH	14,944	1,240	134	270	407	429	278	13,373	53	409.3
PASCO	6,188	299	28	146	43	82	2	5,854	33	412.1
PINELLAS	12,062	384	52	167	77	88	5	11,601	72	429.3
POLK	6,966	502	98	284	62	58	35	6,411	18	358.1
PUTNAM	1,025	25	10	13	1	1	0	998	2	350.5
SAINT JOHNS	2,018	53	7	15	17	14	1	1,963	1	351.5
SAINT LUCIE	3,262	219	23	97	38	61	46	2,992	5	398.2
SANTA ROSA	1,526	21	7	7	1	6	0	1,501	4	226.0
SARASOTA	5,641	124	19	32	31	42	9	5,499	9	343.5
SEMINOLE	3,594	351	22	204	47	78	8	3,217	18	377.3
SUMTER	1,921	29	3	13	6	7	0	1,890	2	424.0
SUWANNEE	611	9	1	4	4	0	0	599	3	223.1
TAYLOR	238	2	0	1	1	0	0	236	0	214.1
UNION	240	5	1	1	1	2	0	220	15	550.1
VOLUSIA	7,445	374	23	241	37	73	7	7,024	40	546.0
WAKULLA	284	4	0	2	2	0	0	279	1	331.1
WALTON	669	13	8	2	2	1	0	655	1	323.5
WASHINGTON	326	1	0	0	0	1	0	323	2	113.3

TABLE D-6: RESIDENT DEATHS FOR INCORPORATED CITIES OF 2,400 OR MORE POPULATION, BY RACE, BY COUNTY, FLORIDA, 2017

	TOTAL	WHITE	AMER BLACK INDIAN	CHINESE	JAPANESE	HAWAIIAN	FILIPINO	OTHER ASIAN/ PAC ISL	MULTI - RACE & OTHER	UNK	
FLORIDA	203,353	176,022	22,814	242	292	135	13	383	1,078	2,225	149
ALACHUA	1,936	1,494	394	0	5	2	0	2	16	21	2
ALACHUA	42	23	18	0	0	0	0	0	0	1	0
GAINESVILLE	778	499	253	0	3	1	0	0	9	11	2
HIGH SPRINGS	43	31	12	0	0	0	0	0	0	0	0
NEWBERRY	36	27	8	0	0	0	0	0	1	0	0
BALANCE OF COUNTY	1,037	914	103	0	2	1	0	2	6	9	0
BAKER	270	240	25	0	0	0	0	0	0	4	1
MACCLENNY	50	44	5	0	0	0	0	0	0	1	0
BALANCE OF COUNTY	220	196	20	0	0	0	0	0	0	3	1
BAY	2,060	1,831	177	9	0	4	0	5	17	15	2
CALLAWAY	15	15	0	0	0	0	0	0	0	0	0
LYNN HAVEN	144	116	22	2	0	0	0	1	2	1	0
PANAMA CITY	852	696	136	1	0	2	0	4	8	5	0
PANAMA CITY BEACH	225	218	3	1	0	0	0	0	1	1	1
PARKER	8	8	0	0	0	0	0	0	0	0	0
SPRINGFIELD	15	8	7	0	0	0	0	0	0	0	0
BALANCE OF COUNTY	801	770	9	5	0	2	0	0	6	8	1
BRADFORD	345	310	30	0	0	0	0	0	2	2	1
STARKE	90	75	14	0	0	0	0	0	0	1	0
BALANCE OF COUNTY	255	235	16	0	0	0	0	0	2	1	1
BREVARD	7,604	6,960	498	9	4	10	1	10	34	77	1
CAPE CANAVERAL	61	61	0	0	0	0	0	0	0	0	0
COCOA	322	246	68	0	1	0	0	0	0	7	0
COCOA BEACH	223	218	3	0	0	0	0	0	0	2	0
GRANT-VALKARIA	4	4	0	0	0	0	0	0	0	0	0
INDIALANTIC	100	97	1	0	0	0	0	0	2	0	0
INDIAN HARBOUR BEACH	98	96	1	0	0	0	0	0	1	0	0
MALABAR	27	25	1	0	0	0	0	0	0	1	0
MELBOURNE	1,272	1,180	71	3	1	1	0	2	4	10	0
MELBOURNE BEACH	70	69	1	0	0	0	0	0	0	0	0
PALM BAY	1,190	1,002	145	1	1	2	0	0	9	30	0
ROCKLEDGE	333	293	31	0	0	2	0	1	4	2	0
SATELLITE BEACH	179	176	1	0	0	0	0	1	0	1	0
TITUSVILLE	733	665	58	1	0	0	1	0	3	5	0
WEST MELBOURNE	221	212	5	0	0	0	0	1	2	1	0
BALANCE OF COUNTY	2,771	2,616	112	4	1	5	0	5	9	18	1
BROWARD	15,406	11,928	2,913	21	62	5	1	26	111	327	12
COCONUT CREEK	501	463	25	0	1	0	0	0	4	7	1
COOPER CITY	159	141	7	0	1	1	1	1	4	3	0
CORAL SPRINGS	681	544	99	0	4	0	0	2	13	19	0
DANIA BEACH	201	140	53	0	1	1	0	0	1	5	0
DAVIE	599	545	25	2	3	1	0	1	7	12	3
DEERFIELD BEACH	682	573	94	0	2	0	0	1	3	9	0
FORT LAUDERDALE	2,137	1,442	653	4	4	0	0	1	7	23	3
HALLANDALE	391	342	40	0	0	0	0	0	2	7	0
HOLLYWOOD	1,458	1,251	150	9	7	0	0	1	9	30	1
LAUDERDALE BY THE SEA	57	55	1	0	0	0	0	0	0	1	0
LAUDERDALE LAKES	252	90	152	0	0	0	0	0	1	9	0
LAUDERHILL	542	232	289	0	4	0	0	2	4	11	0
LIGHTHOUSE POINT	103	102	1	0	0	0	0	0	0	0	0
MARGATE	650	545	81	0	1	0	0	2	6	15	0
MIRAMAR	513	247	227	1	4	0	0	2	11	20	1
NORTH LAUDERDALE	182	87	78	1	0	0	0	0	3	13	0
OAKLAND PARK	227	192	29	0	0	1	0	0	0	5	0
PARKLAND	129	118	9	0	0	0	0	0	1	1	0
PEMBROKE PARK	31	23	7	0	0	0	0	1	0	0	0
PEMBROKE PINES	1,096	874	160	2	6	0	0	11	10	32	1
PLANTATION	668	536	93	0	3	0	0	0	8	28	0
POMPANO BEACH	1,306	1,042	251	0	1	0	0	0	2	10	0
SOUTHWEST RANCHES	54	51	1	0	0	0	0	0	2	0	0
SUNRISE	759	589	131	0	11	1	0	0	5	22	0
TAMARAC	897	755	111	1	4	0	0	1	2	23	0
WEST PARK	88	22	65	0	0	0	0	0	0	1	0

TABLE D-6 (Cont.): RESIDENT DEATHS FOR INCORPORATED CITIES OF 2,400 OR MORE POPULATION, BY RACE, BY COUNTY, FLORIDA, 2017

	TOTAL	WHITE	BLACK	AMER INDIAN	CHINESE	JAPANESE	HAWAIIAN	FILIPINO	OTHER ASIAN/ PAC ISL	MULTI - RACE & OTHER	UNK
BROWARD (Cont.)											
WESTON	218	196	11	0	2	0	0	0	2	7	0
WILTON MANORS	122	113	6	0	0	0	0	0	1	1	1
BALANCE OF COUNTY	703	618	64	1	3	0	0	0	3	13	1
CALHOUN	186	171	11	0	0	0	0	0	0	1	3
BLOUNTSTOWN	60	48	11	0	0	0	0	0	0	1	0
BALANCE OF COUNTY	126	123	0	0	0	0	0	0	0	0	3
CHARLOTTE	2,732	2,606	88	2	0	4	0	1	11	18	2
PUNTA GORDA	349	336	9	1	0	0	0	1	1	1	0
BALANCE OF COUNTY	2,383	2,270	79	1	0	4	0	0	10	17	2
CITRUS	2,583	2,508	49	3	0	1	0	5	3	13	1
CRYSTAL RIVER	87	80	6	0	0	0	0	0	0	1	0
INVERNESS	193	184	8	0	0	0	0	0	0	1	0
BALANCE OF COUNTY	2,303	2,244	35	3	0	1	0	5	3	11	1
CLAY	1,826	1,663	117	0	2	2	1	15	6	18	2
GREEN COVE SPRINGS	81	65	16	0	0	0	0	0	0	0	0
ORANGE PARK	266	225	36	0	0	0	0	1	3	1	0
BALANCE OF COUNTY	1,479	1,373	65	0	2	2	1	14	3	17	2
COLLIER	3,508	3,361	99	3	2	3	0	3	7	28	2
MARCO ISLAND	138	137	0	0	0	0	0	0	0	1	0
NAPLES	802	765	31	1	0	0	0	0	1	4	0
BALANCE OF COUNTY	2,568	2,459	68	2	2	3	0	3	6	23	2
COLUMBIA	852	723	113	1	1	0	0	2	4	7	1
LAKE CITY	241	168	69	1	0	0	0	0	1	2	0
BALANCE OF COUNTY	611	555	44	0	1	0	0	2	3	5	1
MIAMI-DADE	20,575	16,347	3,819	12	61	6	1	17	59	244	9
AVENTURA	378	366	10	0	2	0	0	0	0	0	0
BAL HARBOUR	35	35	0	0	0	0	0	0	0	0	0
BAY HARBOR ISLANDS	28	27	0	0	0	0	0	1	0	0	0
BISCAYNE PARK	20	16	3	0	0	0	0	0	0	1	0
CORAL GABLES	331	319	5	0	2	0	0	1	1	3	0
CUTLER BAY	154	143	9	0	0	0	0	0	0	2	0
DORAL	115	109	3	0	0	0	0	1	0	2	0
EL PORTAL	6	4	2	0	0	0	0	0	0	0	0
FLORIDA CITY	59	30	28	0	0	0	0	0	0	1	0
HIALEAH	2,383	2,288	60	0	10	0	0	0	4	19	2
HIALEAH GARDENS	111	109	2	0	0	0	0	0	0	0	0
HOMESTEAD	646	545	81	1	3	0	0	2	4	9	1
KEY BISCAYNE	64	64	0	0	0	0	0	0	0	0	0
MIAMI	7,313	5,296	1,888	2	15	1	0	2	20	85	4
MIAMI BEACH	550	525	15	0	1	0	1	2	0	6	0
MIAMI GARDENS	738	256	460	1	0	0	0	0	2	19	0
MIAMI LAKES	194	185	5	0	2	0	0	0	1	1	0
MIAMI SHORES	77	60	12	0	0	0	0	0	1	4	0
MIAMI SPRINGS	165	160	5	0	0	0	0	0	0	0	0
NORTH BAY VILLAGE	49	36	11	0	1	1	0	0	0	0	0
NORTH MIAMI	441	239	187	1	1	1	0	1	5	6	0
NORTH MIAMI BEACH	386	261	106	0	3	0	0	1	2	12	1
OPA-LOCKA	154	72	80	0	0	0	0	0	0	2	0
PINECREST	55	51	3	0	1	0	0	0	0	0	0
PALMETTO BAY	83	74	3	0	0	0	0	1	2	3	0
SOUTH MIAMI	46	25	20	0	1	0	0	0	0	0	0
SUNNY ISLES BEACH	96	94	0	0	0	0	0	1	0	1	0
SURFSIDE	28	28	0	0	0	0	0	0	0	0	0
SWEETWATER	6	6	0	0	0	0	0	0	0	0	0
VIRGINIA GARDENS	15	15	0	0	0	0	0	0	0	0	0
WEST MIAMI	13	13	0	0	0	0	0	0	0	0	0
BALANCE OF COUNTY	5,836	4,896	821	7	19	3	0	4	17	68	1
DESOTO	379	327	47	1	0	1	0	0	0	2	1
ARCADIA	122	86	36	0	0	0	0	0	0	0	0
BALANCE OF COUNTY	257	241	11	1	0	1	0	0	0	2	1
DIXIE	240	225	10	0	0	0	0	0	1	4	0

TABLE D-6 (Cont.): RESIDENT DEATHS FOR INCORPORATED CITIES OF 2,400 OR MORE POPULATION, BY RACE, BY COUNTY, FLORIDA, 2017

	TOTAL	WHITE	BLACK	AMER INDIAN	CHINESE	JAPANESE	HAWAIIAN	FILIPINO	OTHER ASIAN/ PAC ISL	MULTI - RACE & OTHER	UNK
DUVAL	8,554	6,198	2,097	10	11	7	1	72	50	105	3
ATLANTIC BEACH	177	164	11	0	0	0	0	1	0	1	0
BALDWIN	21	17	4	0	0	0	0	0	0	0	0
JACKSONVILLE	8,100	5,777	2,073	10	10	7	1	67	50	102	3
JACKSONVILLE BEACH	196	181	8	0	1	0	0	4	0	2	0
NEPTUNE BEACH	60	59	1	0	0	0	0	0	0	0	0
ESCAMBIA	3,407	2,668	628	16	1	6	0	31	14	41	2
CENTURY	34	23	10	1	0	0	0	0	0	0	0
PENSACOLA	896	625	244	2	0	0	0	8	4	12	1
BALANCE OF COUNTY	2,477	2,020	374	13	1	6	0	23	10	29	1
FLAGLER	1,334	1,191	104	1	2	0	0	9	6	19	2
BUNNELL	60	54	4	1	0	0	0	0	0	0	1
FLAGLER BEACH	92	88	1	0	0	0	0	0	1	2	0
PALM COAST	1,022	907	83	0	2	0	0	9	5	15	1
BALANCE OF COUNTY	160	142	16	0	0	0	0	0	0	2	0
FRANKLIN	115	105	10	0	0	0	0	0	0	0	0
APALACHICOLA	21	14	7	0	0	0	0	0	0	0	0
CARRABELLE	23	23	0	0	0	0	0	0	0	0	0
BALANCE OF COUNTY	71	68	3	0	0	0	0	0	0	0	0
GADSDEN	450	199	249	0	0	0	0	0	0	2	0
CHATTAHOOCHEE	33	17	16	0	0	0	0	0	0	0	0
GRETNA	18	0	18	0	0	0	0	0	0	0	0
HAVANA	37	15	22	0	0	0	0	0	0	0	0
MIDWAY	17	0	17	0	0	0	0	0	0	0	0
QUINCY	98	34	63	0	0	0	0	0	0	1	0
BALANCE OF COUNTY	247	133	113	0	0	0	0	0	0	1	0
GILCHRIST	215	210	4	0	0	0	0	1	0	0	0
GLADES	115	101	8	3	0	0	0	0	0	2	1
GULF	195	171	18	0	0	0	0	1	0	5	0
PORT ST JOE	74	60	11	0	0	0	0	1	0	2	0
BALANCE OF COUNTY	121	111	7	0	0	0	0	0	0	3	0
HAMILTON	177	132	42	1	0	0	1	0	1	0	0
JASPER	40	27	12	1	0	0	0	0	0	0	0
BALANCE OF COUNTY	137	105	30	0	0	0	1	0	1	0	0
HARDEE	224	206	17	0	0	0	0	0	0	0	1
BOWLING GREEN	13	12	1	0	0	0	0	0	0	0	0
WAUCHULA	53	47	6	0	0	0	0	0	0	0	0
BALANCE OF COUNTY	158	147	10	0	0	0	0	0	0	0	1
HENDRY	291	246	39	2	0	1	0	0	0	3	0
CLEWISTON	72	55	17	0	0	0	0	0	0	0	0
LABELLE	10	9	1	0	0	0	0	0	0	0	0
BALANCE OF COUNTY	209	182	21	2	0	1	0	0	0	3	0
HERNANDO	2,779	2,648	90	2	0	3	0	3	10	21	2
BROOKSVILLE	210	177	30	0	0	0	0	0	0	2	1
BALANCE OF COUNTY	2,569	2,471	60	2	0	3	0	3	10	19	1
HIGHLANDS	1,699	1,555	121	3	0	0	0	2	5	11	2
AVON PARK	110	77	32	0	0	0	0	0	0	0	1
LAKE PLACID	82	73	9	0	0	0	0	0	0	0	0
SEBRING	365	326	33	0	0	0	0	0	4	2	0
BALANCE OF COUNTY	1,142	1,079	47	3	0	0	0	2	1	9	1
HILLSBOROUGH	10,610	8,748	1,517	17	22	8	1	20	109	160	8
PLANT CITY	314	259	50	1	0	0	0	0	0	4	0
TAMPA	3,110	2,144	825	3	13	5	0	6	51	58	5
TEMPLE TERRACE	99	87	11	0	0	0	0	0	0	1	0
BALANCE OF COUNTY	7,087	6,258	631	13	9	3	1	14	58	97	3
HOLMES	242	229	12	1	0	0	0	0	0	0	0
BONIFAY	79	70	9	0	0	0	0	0	0	0	0
BALANCE OF COUNTY	163	159	3	1	0	0	0	0	0	0	0
INDIAN RIVER	1,983	1,857	101	0	0	0	0	3	5	16	1

TABLE D-6 (Cont.): RESIDENT DEATHS FOR INCORPORATED CITIES OF 2,400 OR MORE POPULATION, BY RACE, BY COUNTY, FLORIDA, 2017

	TOTAL	WHITE	BLACK	AMER INDIAN	CHINESE	JAPANESE	HAWAIIAN	FILIPINO	OTHER ASIAN/ PAC ISL	MULTI - RACE & OTHER	UNK
INDIAN RIVER (Cont.)											
FELLSMERE	16	12	3	0	0	0	0	0	0	1	0
INDIAN RIVER SHORES	2	2	0	0	0	0	0	0	0	0	0
SEBASTIAN	183	177	4	0	0	0	0	1	0	1	0
VERO BEACH	402	374	22	0	0	0	0	1	1	4	0
BALANCE OF COUNTY	1,380	1,292	72	0	0	0	0	1	4	10	1
JACKSON	641	496	136	0	0	1	0	2	1	3	2
GRACEVILLE	48	37	8	0	0	0	0	1	1	1	0
MARIANNA	115	78	34	0	0	1	0	0	0	1	1
BALANCE OF COUNTY	478	381	94	0	0	0	0	1	0	1	1
JEFFERSON	175	128	47	0	0	0	0	0	0	0	0
MONTICELLO	53	36	17	0	0	0	0	0	0	0	0
BALANCE OF COUNTY	122	92	30	0	0	0	0	0	0	0	0
LAFAYETTE	96	92	3	0	0	0	0	0	0	1	0
LAKE	4,367	3,987	293	6	2	5	0	4	23	44	3
CLERMONT	372	315	47	0	0	0	0	0	1	9	0
EUSTIS	280	236	36	0	0	0	0	0	2	5	1
FRUITLAND PARK	87	85	2	0	0	0	0	0	0	0	0
GROVELAND	59	52	7	0	0	0	0	0	0	0	0
LADY LAKE	208	195	2	0	1	1	0	0	3	6	0
LEESBURG	518	431	79	0	0	1	0	1	2	3	1
MASCOTTE	23	21	2	0	0	0	0	0	0	0	0
MINNEOLA	45	37	5	2	0	0	0	0	0	1	0
MOUNT DORA	246	220	23	0	0	1	0	0	0	2	0
TAVARES	255	242	5	0	0	0	0	1	4	3	0
UMATILLA	52	49	3	0	0	0	0	0	0	0	0
BALANCE OF COUNTY	2,222	2,104	82	4	1	2	0	2	11	15	1
LEE	7,505	7,080	328	8	5	1	0	11	21	48	3
BONITA SPRINGS	513	502	4	0	1	0	0	1	2	2	1
CAPE CORAL	1,569	1,518	30	2	0	1	0	7	4	7	0
ESTERO	176	174	2	0	0	0	0	0	0	0	0
FORT MYERS	970	808	149	1	0	0	0	1	4	7	0
FORT MYERS BEACH	110	108	1	0	0	0	0	0	1	0	0
SANIBEL	69	69	0	0	0	0	0	0	0	0	0
BALANCE OF COUNTY	4,098	3,901	142	5	4	0	0	2	10	32	2
LEON	2,010	1,457	514	5	0	1	0	1	14	18	0
TALLAHASSEE	1,359	921	413	4	0	1	0	0	10	10	0
BALANCE OF COUNTY	651	536	101	1	0	0	0	1	4	8	0
LEVY	561	518	35	4	0	0	0	1	0	3	0
WILLISTON	60	46	13	0	0	0	0	1	0	0	0
BALANCE OF COUNTY	501	472	22	4	0	0	0	0	0	3	0
LIBERTY	73	67	5	1	0	0	0	0	0	0	0
MADISON	198	138	57	0	0	0	0	1	0	2	0
MADISON	46	27	18	0	0	0	0	1	0	0	0
BALANCE OF COUNTY	152	111	39	0	0	0	0	0	0	2	0
MANATEE	4,037	3,746	242	7	4	0	0	1	9	27	1
BRADENTON	762	679	79	0	0	0	0	0	1	2	1
BRADENTON BEACH	6	6	0	0	0	0	0	0	0	0	0
HOLMES BEACH	43	43	0	0	0	0	0	0	0	0	0
LONGBOAT KEY	17	17	0	0	0	0	0	0	0	0	0
PALMETTO	108	87	19	0	0	0	0	0	1	1	0
BALANCE OF COUNTY	3,101	2,914	144	7	4	0	0	1	7	24	0
MARION	5,112	4,638	392	7	7	0	0	0	20	46	2
BELLEVIEW	75	67	6	0	0	0	0	0	0	2	0
OCALA	1,085	891	177	0	3	0	0	0	4	10	0
BALANCE OF COUNTY	3,952	3,680	209	7	4	0	0	0	16	34	2
MARTIN	1,992	1,899	77	0	1	0	0	1	3	8	3
PORT SAINT LUCIE	6	1	5	0	0	0	0	0	0	0	0
STUART	398	374	22	0	0	0	0	0	0	2	0
BALANCE OF COUNTY	1,588	1,524	50	0	1	0	0	1	3	6	3

TABLE D-6 (Cont.): RESIDENT DEATHS FOR INCORPORATED CITIES OF 2,400 OR MORE POPULATION, BY RACE, BY COUNTY, FLORIDA, 2017

	TOTAL	WHITE	BLACK	AMER INDIAN	CHINESE	JAPANESE	HAWAIIAN	FILIPINO	OTHER ASIAN/ PAC ISL	MULTI - RACE & OTHER	UNK
MONROE	753	706	37	1	1	2	0	1	0	4	1
ISLAMORADA	29	29	0	0	0	0	0	0	0	0	0
KEY WEST	253	231	19	0	0	1	0	0	0	1	1
MARATHON	67	62	4	1	0	0	0	0	0	0	0
BALANCE OF COUNTY	404	384	14	0	1	1	0	1	0	3	0
NASSAU	937	874	53	3	0	0	1	1	1	4	0
FERNANDINA BEACH	189	163	22	0	0	0	1	1	1	1	0
HILLIARD	34	29	4	1	0	0	0	0	0	0	0
BALANCE OF COUNTY	714	682	27	2	0	0	0	0	0	3	0
OKALOOSA	1,862	1,674	124	1	2	11	0	8	13	28	1
CRESTVIEW	185	139	39	0	0	1	0	2	1	3	0
DESTIN	117	116	0	1	0	0	0	0	0	0	0
FORT WALTON BEACH	338	287	36	0	1	1	0	2	2	8	1
MARY ESTHER	48	41	3	0	0	0	0	2	2	0	0
NICEVILLE	152	147	2	0	0	0	0	0	0	3	0
VALPARAISO	44	41	1	0	0	1	0	0	0	1	0
BALANCE OF COUNTY	978	903	43	0	1	8	0	2	8	13	0
OKEECHOBEE	496	466	23	2	1	0	0	1	1	1	1
OKEECHOBEE	81	68	10	1	0	0	0	0	1	1	0
BALANCE OF COUNTY	415	398	13	1	1	0	0	1	0	0	1
ORANGE	8,196	6,205	1,551	11	30	9	3	35	158	189	5
APOPKA	291	214	64	0	0	1	0	2	3	7	0
BELLE ISLE	21	21	0	0	0	0	0	0	0	0	0
EATONVILLE	8	0	8	0	0	0	0	0	0	0	0
EDGEWOOD	1	1	0	0	0	0	0	0	0	0	0
OAKLAND	14	8	5	0	0	0	0	0	0	1	0
OCOEE	172	125	30	0	0	0	0	0	9	8	0
ORLANDO	2,792	1,965	690	5	8	2	2	13	36	68	3
MAITLAND	109	86	20	1	0	0	0	0	2	0	0
WINDERMERE	78	63	7	0	2	0	0	0	3	3	0
WINTER GARDEN	238	192	29	1	2	1	0	0	7	6	0
WINTER PARK	346	322	21	0	0	0	0	0	0	2	1
BALANCE OF COUNTY	4,126	3,208	677	4	18	5	1	20	98	94	1
OSCEOLA	2,406	2,117	204	1	3	0	0	5	19	55	2
KISSIMMEE	560	468	75	0	1	0	0	1	8	7	0
ST CLOUD	368	354	10	0	0	0	0	0	1	3	0
BALANCE OF COUNTY	1,478	1,295	119	1	2	0	0	4	10	45	2
PALM BEACH	14,944	13,210	1,471	9	26	7	0	17	75	124	5
BELLE GLADE	131	50	79	0	0	0	0	0	0	2	0
BOCA RATON	1,392	1,349	22	1	2	1	0	0	6	11	0
BOYNTON BEACH	1,389	1,223	138	0	4	1	0	2	6	14	1
DELRAY BEACH	1,178	1,018	149	0	4	0	0	1	2	3	1
GREENACRES	213	176	31	0	1	0	0	0	1	4	0
HIGHLAND BEACH	41	40	0	0	0	0	0	0	1	0	0
HYPOLUXO	24	23	0	0	0	0	0	0	0	1	0
JUNO BEACH	64	63	0	0	0	1	0	0	0	0	0
JUPITER	536	526	6	0	0	0	0	0	2	2	0
LAKE CLARKE SHORES	8	8	0	0	0	0	0	0	0	0	0
LAKE PARK	71	48	21	0	0	0	0	0	1	0	1
LAKE WORTH	716	601	88	2	0	1	0	3	8	13	0
LANTANA	230	206	23	0	0	0	0	0	1	0	0
LOXAHATCHEE GROVES	2	2	0	0	0	0	0	0	0	0	0
MANGONIA PARK	4	1	3	0	0	0	0	0	0	0	0
NORTH PALM BEACH	165	159	2	2	0	0	0	0	0	2	0
PAHOKEE	71	16	55	0	0	0	0	0	0	0	0
PALM BEACH	153	150	3	0	0	0	0	0	0	0	0
PALM BEACH GARDENS	666	640	15	0	3	0	0	0	4	4	0
PALM SPRINGS	85	76	7	0	0	0	0	1	0	1	0
RIVIERA BEACH	282	85	194	0	0	0	0	1	0	2	0
ROYAL PALM BEACH	255	192	53	0	0	0	0	1	5	4	0
SOUTH BAY	27	9	18	0	0	0	0	0	0	0	0
TEQUESTA	88	85	2	0	0	0	0	0	1	0	0
WELLINGTON	342	313	18	0	1	0	0	3	3	4	0
WEST PALM BEACH	1,631	1,200	394	2	1	0	0	1	11	21	1

TABLE D-6 (Cont.): RESIDENT DEATHS FOR INCORPORATED CITIES OF 2,400 OR MORE POPULATION, BY RACE, BY COUNTY, FLORIDA, 2017

	TOTAL	WHITE	BLACK	AMER INDIAN	CHINESE	JAPANESE	HAWAIIAN	FILIPINO	OTHER ASIAN/ PAC ISL	MULTI - RACE & OTHER	UNK
PALM BEACH (Cont.)											
BALANCE OF COUNTY	5,180	4,951	150	2	10	3	0	4	23	36	1
PASCO	6,188	5,885	162	8	4	2	0	9	27	76	15
DADE CITY	102	89	11	1	0	0	0	0	0	1	0
NEW PORT RICHEY	393	379	7	0	1	0	0	1	1	4	0
PORT RICHEY	143	135	6	0	0	0	0	0	1	1	0
ZEPHYRHILLS	290	276	11	0	0	0	0	1	0	2	0
BALANCE OF COUNTY	5,260	5,006	127	7	3	2	0	7	25	68	15
PINELLAS	12,062	10,971	876	12	12	10	0	12	69	94	6
BELLEAIR	51	48	2	0	0	0	0	0	1	0	0
BELLEAIR BLUFFS	22	22	0	0	0	0	0	0	0	0	0
CLEARWATER	1,586	1,437	124	1	1	2	0	1	3	17	0
DUNEDIN	379	367	9	0	0	0	0	0	1	2	0
GULFPORT	136	130	6	0	0	0	0	0	0	0	0
INDIAN ROCKS BEACH	27	27	0	0	0	0	0	0	0	0	0
KENNETH CITY	57	52	4	0	0	0	0	0	1	0	0
LARGO	1,065	1,003	39	1	1	2	0	2	4	13	0
MADEIRA BEACH	41	40	1	0	0	0	0	0	0	0	0
OLDSMAR	108	103	3	0	0	1	0	0	1	0	0
PINELLAS PARK	466	444	11	1	0	1	0	1	6	2	0
REDINGTON SHORES	28	27	0	0	0	0	0	1	0	0	0
SAFETY HARBOR	151	137	9	0	1	0	0	3	1	0	0
SEMINOLE	364	357	2	1	0	0	0	0	1	3	0
SOUTH PASADENA	85	82	3	0	0	0	0	0	0	0	0
ST PETERSBURG	2,579	1,965	558	3	3	0	0	3	24	21	2
ST PETERSBURG BEACH	110	109	0	0	0	0	0	0	0	1	0
TARPON SPRINGS	239	213	17	0	0	0	0	0	0	9	0
TREASURE ISLAND	56	55	1	0	0	0	0	0	0	0	0
BALANCE OF COUNTY	4,512	4,353	87	5	6	4	0	1	26	26	4
POLK	6,966	6,070	783	6	4	5	0	6	29	53	10
AUBURNDALE	178	163	13	0	0	1	0	1	0	0	0
BARTOW	184	138	44	0	0	0	0	0	0	1	1
DAVENPORT	150	129	18	0	0	0	0	0	0	3	0
DUNDEE	33	22	9	0	0	0	0	0	0	1	1
EAGLE LAKE	19	15	4	0	0	0	0	0	0	0	0
FORT MEADE	57	47	10	0	0	0	0	0	0	0	0
FROSTPROOF	41	39	1	0	0	0	0	0	0	0	1
HAINES CITY	219	179	36	1	0	0	0	0	0	3	0
LAKE ALFRED	69	54	13	0	0	0	0	1	0	1	0
LAKE WALES	222	182	39	0	0	0	0	0	0	0	1
LAKELAND	1,639	1,359	246	2	1	1	0	0	12	16	2
MULBERRY	77	68	9	0	0	0	0	0	0	0	0
WINTER HAVEN	606	468	126	0	0	1	0	1	4	5	1
BALANCE OF COUNTY	3,472	3,207	215	3	3	2	0	3	13	23	3
PUTNAM	1,025	882	126	2	1	2	0	0	3	6	3
PALATKA	169	117	48	0	0	0	0	0	1	2	1
BALANCE OF COUNTY	856	765	78	2	1	2	0	0	2	4	2
SAINT JOHNS	2,018	1,887	105	1	4	1	0	1	10	8	1
ST AUGUSTINE	308	271	33	0	0	0	0	0	2	1	1
ST AUGUSTINE BEACH	12	12	0	0	0	0	0	0	0	0	0
BALANCE OF COUNTY	1,698	1,604	72	1	4	1	0	1	8	7	0
SAINT LUCIE	3,262	2,813	387	4	0	1	1	5	9	41	1
FORT PIERCE	628	414	204	0	0	0	0	1	1	7	1
PORT ST LUCIE	1,392	1,248	108	2	0	1	1	4	6	22	0
BALANCE OF COUNTY	1,242	1,151	75	2	0	0	0	0	2	12	0
SANTA ROSA	1,526	1,441	49	8	0	2	0	3	4	17	2
GULF BREEZE	88	85	0	1	0	0	0	0	1	1	0
MILTON	143	125	15	1	0	0	0	0	0	2	0
BALANCE OF COUNTY	1,295	1,231	34	6	0	2	0	3	3	14	2
SARASOTA	5,641	5,423	174	1	5	0	0	3	14	19	2
LONGBOAT KEY	41	41	0	0	0	0	0	0	0	0	0
NORTH PORT	408	387	16	0	1	0	0	1	1	1	1
SARASOTA	631	543	82	0	1	0	0	0	2	3	0
VENICE	404	401	2	0	0	0	0	0	0	1	0

TABLE D-6 (Cont.): RESIDENT DEATHS FOR INCORPORATED CITIES OF 2,400 OR MORE POPULATION, BY RACE, BY COUNTY, FLORIDA, 2017

	TOTAL	WHITE	BLACK	AMER INDIAN	CHINESE	JAPANESE	HAWAIIAN	FILIPINO	OTHER ASIAN/ PAC ISL	MULTI - RACE & OTHER	UNK
SARASOTA (Cont.)											
BALANCE OF COUNTY	4,157	4,051	74	1	3	0	0	2	11	14	1
SEMINOLE	3,594	3,081	378	4	4	4	1	8	50	61	3
ALTAMONTE SPRINGS	353	296	44	0	0	1	1	0	1	10	0
CASSELBERRY	245	219	16	2	0	0	0	0	3	5	0
LAKE MARY	237	213	12	0	0	0	0	1	8	3	0
LONGWOOD	369	340	15	0	0	1	0	2	5	6	0
MAITLAND	32	31	0	0	0	0	0	0	0	1	0
OVIEDO	209	175	27	0	0	1	0	1	3	1	1
SANFORD	482	303	158	0	2	0	0	1	9	8	1
WINTER SPRINGS	255	239	11	1	0	0	0	0	0	4	0
BALANCE OF COUNTY	1,412	1,265	95	1	2	1	0	3	21	23	1
SUMTER	1,921	1,840	68	3	0	0	0	3	3	4	0
BUSHNELL	45	41	4	0	0	0	0	0	0	0	0
WILDWOOD	120	101	18	1	0	0	0	0	0	0	0
BALANCE OF COUNTY	1,756	1,698	46	2	0	0	0	3	3	4	0
SUWANNEE	611	553	51	1	0	0	0	1	1	4	0
LIVE OAK	102	71	31	0	0	0	0	0	0	0	0
BALANCE OF COUNTY	509	482	20	1	0	0	0	1	1	4	0
TAYLOR	238	207	30	1	0	0	0	0	0	0	0
PERRY	81	58	23	0	0	0	0	0	0	0	0
BALANCE OF COUNTY	157	149	7	1	0	0	0	0	0	0	0
UNION	240	184	45	1	0	0	0	0	0	0	10
VOLUSIA											
	7,445	6,872	456	6	3	6	0	13	29	56	4
DAYTONA BEACH	1,026	802	200	2	0	1	0	4	4	12	1
DAYTONA BEACH SHORES	63	63	0	0	0	0	0	0	0	0	0
DEBARY	240	232	7	0	0	0	0	0	0	1	0
DELAND	600	540	54	0	0	0	0	0	3	3	0
DELTONA	737	651	61	2	0	2	0	2	6	13	0
EDGEWATER	363	361	0	0	0	0	0	0	1	1	0
HOLLY HILL	274	259	13	1	0	0	0	0	0	1	0
LAKE HELEN	32	29	2	0	0	0	0	0	1	0	0
NEW SMYRNA BEACH	485	459	23	0	0	0	0	0	1	2	0
ORANGE CITY	259	246	10	0	0	0	0	0	2	1	0
ORMOND BEACH	901	876	15	0	1	1	0	0	4	4	0
PIERSON	11	11	0	0	0	0	0	0	0	0	0
PONCE INLET	32	31	0	0	0	0	0	0	0	1	0
PORT ORANGE	858	829	13	0	1	0	0	5	2	8	0
SOUTH DAYTONA	162	158	3	0	0	0	0	0	0	1	0
BALANCE OF COUNTY	1,402	1,325	55	1	1	2	0	2	5	8	3
WAKULLA	284	263	20	0	0	0	0	0	1	0	0
WALTON											
	669	626	29	0	0	2	0	1	0	11	0
DEFUNIAK SPRINGS	105	87	17	0	0	0	0	0	0	1	0
FREEPORT	25	25	0	0	0	0	0	0	0	0	0
BALANCE OF COUNTY	539	514	12	0	0	2	0	1	0	10	0
WASHINGTON											
	326	295	27	1	0	0	0	0	0	3	0
CHIPLEY	87	77	9	0	0	0	0	0	0	1	0
BALANCE OF COUNTY	239	218	18	1	0	0	0	0	0	2	0

TABLE D-7: RESIDENT DEATHS BY MONTH, BY COUNTY, FLORIDA, 2017

	TOTAL	JAN	FEB	MAR	APR	MAY	JUN	JUL	AUG	SEP	OCT	NOV	DEC
FLORIDA	203,353	18,111	16,476	17,908	16,781	16,746	16,019	16,242	16,657	16,600	17,066	16,630	18,117
ALACHUA	1,936	183	154	153	172	165	143	156	153	151	173	165	168
BAKER	270	30	21	20	24	14	14	19	27	17	26	37	21
BAY	2,060	197	152	175	166	181	177	164	181	181	157	156	173
BRADFORD	345	40	27	25	30	18	22	28	34	27	31	37	26
BREVARD	7,604	661	610	695	626	599	627	626	648	620	671	619	602
BROWARD	15,406	1,430	1,279	1,361	1,270	1,260	1,220	1,168	1,307	1,263	1,281	1,263	1,304
CALHOUN	186	18	19	14	14	12	16	13	14	16	16	19	15
CHARLOTTE	2,732	266	239	219	230	230	205	221	217	218	239	228	220
CITRUS	2,583	247	200	239	234	185	201	205	222	200	218	212	220
CLAY	1,826	151	133	163	133	139	156	136	162	184	147	148	174
COLLIER	3,508	308	307	340	301	304	234	278	276	276	283	298	303
COLUMBIA	852	61	54	75	71	63	74	74	79	68	84	73	76
MIAMI-DADE	20,575	1,878	1,626	1,735	1,689	1,713	1,598	1,699	1,605	1,727	1,710	1,688	1,907
DESOTO	379	45	29	29	36	31	35	27	29	33	28	26	31
DIXIE	240	18	19	25	22	19	20	17	18	25	17	22	18
DUVAL	8,554	697	680	789	662	713	710	675	684	679	707	753	805
ESCAMBIA	3,407	290	260	274	274	285	260	282	306	265	316	269	326
FLAGLER	1,334	125	106	119	104	120	109	100	102	94	130	112	113
FRANKLIN	115	10	8	10	9	9	7	7	4	16	9	17	9
GADSDEN	450	53	36	44	33	35	31	43	21	37	39	38	40
GILCHRIST	215	15	15	14	24	15	20	17	17	23	16	25	14
GLADES	115	8	9	12	8	6	13	12	9	6	13	13	6
GULF	195	22	16	17	16	22	8	23	16	12	14	13	16
HAMILTON	177	19	12	16	15	12	9	14	13	19	17	18	13
HARDEE	224	19	18	21	19	18	18	13	17	27	22	12	20
HENDRY	291	19	25	27	20	26	23	29	22	31	19	29	21
HERNANDO	2,779	228	240	258	244	218	195	234	220	243	222	218	259
HIGHLANDS	1,699	128	161	161	130	123	143	120	133	152	143	140	165
HILLSBOROUGH	10,610	936	817	875	866	899	827	886	905	860	877	910	952
HOLMES	242	20	28	20	26	14	15	25	20	20	17	18	19
INDIAN RIVER	1,983	171	172	175	151	175	139	158	169	159	175	161	178
JACKSON	641	64	44	54	50	64	52	56	37	38	63	52	67
JEFFERSON	175	14	13	20	18	8	9	16	18	11	19	14	15
LAFAYETTE	96	7	9	9	8	7	5	4	9	13	8	8	9
LAKE	4,367	395	376	378	357	351	335	344	383	362	374	346	366
LEE	7,505	662	625	672	642	594	573	572	585	667	645	612	656
LEON	2,010	172	174	168	157	170	147	159	182	169	160	166	186
LEVY	561	47	53	48	55	41	33	41	50	45	46	55	47
LIBERTY	73	5	4	5	3	6	10	10	4	5	3	9	9
MADISON	198	20	19	24	18	14	19	19	5	13	15	19	13
MANATEE	4,037	347	342	378	338	350	322	330	327	332	291	298	382
MARION	5,112	465	392	452	453	413	407	403	398	432	439	401	457
MARTIN	1,992	199	176	149	166	156	144	174	170	163	148	170	177
MONROE	753	76	62	60	59	68	53	54	65	75	79	59	43
NASSAU	937	77	59	81	86	78	73	86	85	69	89	76	78
OKALOOSA	1,862	164	185	169	157	142	136	149	143	138	147	150	182
OKEECHOBEE	496	50	29	41	52	44	38	41	52	36	51	29	33
ORANGE	8,196	728	643	718	676	718	688	669	655	646	698	626	731
OSCEOLA	2,406	195	187	212	209	200	186	199	193	209	168	208	240
PALM BEACH	14,944	1,293	1,163	1,334	1,218	1,219	1,247	1,190	1,199	1,225	1,284	1,225	1,347
PASCO	6,188	580	534	561	482	483	498	491	468	511	501	527	552
PINELLAS	12,062	1,070	1,022	1,053	989	1,003	928	1,002	1,005	960	1,015	975	1,040
POLK	6,966	617	539	634	581	589	565	560	557	538	583	552	651
PUTNAM	1,025	100	77	85	96	86	91	80	65	71	91	97	86
SAINT JOHNS	2,018	165	173	191	181	163	162	171	166	158	160	162	166
SAINT LUCIE	3,262	288	260	271	264	264	249	259	306	268	301	244	288
SANTA ROSA	1,526	121	141	135	129	132	113	103	142	121	121	130	138
SARASOTA	5,641	520	451	536	471	474	439	413	510	461	422	453	491
SEMINOLE	3,594	328	256	311	308	307	313	272	298	277	289	308	327
SUMTER	1,921	166	160	149	162	169	164	153	134	153	176	148	187
SUWANNEE	611	53	54	59	49	44	50	47	52	51	60	50	42
TAYLOR	238	20	20	14	31	19	19	13	16	19	16	22	29
UNION	240	20	11	25	20	14	23	16	23	21	14	26	27
VOLUSIA	7,445	669	625	682	565	617	546	568	637	588	658	584	706
WAKULLA	284	29	25	27	26	27	23	13	19	18	30	21	26
WALTON	669	64	56	56	61	58	53	60	50	52	49	44	66
WASHINGTON	326	25	38	36	22	22	27	31	12	25	28	24	36

TABLE D-8: RECORDED DEATHS BY DISPOSITION OF REMAINS AND PERCENT OF RECORDED DEATHS, BY RACE, BY COUNTY, FLORIDA, 2017

	NUMBER OF RECORDED DEATHS						PERCENT OF RECORDED DEATHS					
	TOTAL	BURIAL*	CREMATION	REMOVED			BURIAL*	CREMATION	REMOVED			
				FROM FL	OTHER	UNK			FROM FL	OTHER	UNK	
FLORIDA	206,160	50,086	135,903	16,952	3,182	37	24.3	65.9	8.2	1.5	0.0	
ALACHUA	3,481	1,084	2,191	175	30	1	31.1	62.9	5.0	0.9	0.0	
BAKER	159	74	75	10	0	0	46.5	47.2	6.3	0.0	0.0	
BAY	2,379	753	1,384	223	19	0	31.7	58.2	9.4	0.8	0.0	
BRADFORD	199	76	114	5	4	0	38.2	57.3	2.5	2.0	0.0	
BREVARD	7,470	1,173	5,647	482	168	0	15.7	75.6	6.5	2.2	0.0	
BROWARD	15,280	4,710	8,701	1,594	274	1	30.8	56.9	10.4	1.8	0.0	
CALHOUN	152	79	62	7	4	0	52.0	40.8	4.6	2.6	0.0	
CHARLOTTE	2,901	277	2,373	209	42	0	9.5	81.8	7.2	1.4	0.0	
CITRUS	2,441	375	1,861	151	53	1	15.4	76.2	6.2	2.2	0.0	
CLAY	2,082	531	1,371	143	36	1	25.5	65.9	6.9	1.7	0.0	
COLLIER	3,539	355	2,682	459	40	3	10.0	75.8	13.0	1.1	0.1	
COLUMBIA	1,025	365	584	47	29	0	35.6	57.0	4.6	2.8	0.0	
MIAMI-DADE	21,392	8,686	11,241	1,127	329	9	40.6	52.5	5.3	1.5	0.0	
DESOTO	329	82	221	20	6	0	24.9	67.2	6.1	1.8	0.0	
DIXIE	109	34	73	1	1	0	31.2	67.0	0.9	0.9	0.0	
DUVAL	9,581	3,088	5,476	794	220	3	32.2	57.2	8.3	2.3	0.0	
ESCAMBIA	4,157	1,587	2,061	480	27	2	38.2	49.6	11.5	0.6	0.0	
FLAGLER	1,183	153	904	121	5	0	12.9	76.4	10.2	0.4	0.0	
FRANKLIN	74	27	43	3	1	0	36.5	58.1	4.1	1.4	0.0	
GADSDEN	245	157	70	16	2	0	64.1	28.6	6.5	0.8	0.0	
GILCHRIST	118	38	76	4	0	0	32.2	64.4	3.4	0.0	0.0	
GLADES	65	22	39	4	0	0	33.8	60.0	6.2	0.0	0.0	
GULF	112	49	51	10	2	0	43.8	45.5	8.9	1.8	0.0	
HAMILTON	69	38	24	4	3	0	55.1	34.8	5.8	4.3	0.0	
HARDEE	129	63	54	10	1	1	48.8	41.9	7.8	0.8	0.8	
HENDRY	171	59	106	4	2	0	34.5	62.0	2.3	1.2	0.0	
HERNANDO	2,682	424	1,999	202	57	0	15.8	74.5	7.5	2.1	0.0	
HIGHLANDS	1,755	320	1,284	128	22	1	18.2	73.2	7.3	1.3	0.1	
HILLSBOROUGH	11,542	2,924	7,630	728	258	2	25.3	66.1	6.3	2.2	0.0	
HOLMES	193	95	58	40	0	0	49.2	30.1	20.7	0.0	0.0	
INDIAN RIVER	2,050	245	1,622	154	29	0	12.0	79.1	7.5	1.4	0.0	
JACKSON	565	299	187	71	8	0	52.9	33.1	12.6	1.4	0.0	
JEFFERSON	85	40	36	8	1	0	47.1	42.4	9.4	1.2	0.0	
LAFAYETTE	53	24	27	1	1	0	45.3	50.9	1.9	1.9	0.0	
LAKE	3,891	687	2,856	290	58	0	17.7	73.4	7.5	1.5	0.0	
LEE	7,401	842	5,792	685	81	1	11.4	78.3	9.3	1.1	0.0	
LEON	2,709	1,113	1,269	291	36	0	41.1	46.8	10.7	1.3	0.0	
LEVY	434	107	304	12	11	0	24.7	70.0	2.8	2.5	0.0	
LIBERTY	31	14	16	1	0	0	45.2	51.6	3.2	0.0	0.0	
MADISON	131	66	55	8	2	0	50.4	42.0	6.1	1.5	0.0	
MANATEE	3,894	533	2,992	309	60	0	13.7	76.8	7.9	1.5	0.0	
MARION	4,882	879	3,639	299	65	0	18.0	74.5	6.1	1.3	0.0	
MARTIN	1,972	249	1,525	164	32	2	12.6	77.3	8.3	1.6	0.1	
MONROE	549	65	429	49	6	0	11.8	78.1	8.9	1.1	0.0	
NASSAU	660	181	404	63	12	0	27.4	61.2	9.5	1.8	0.0	
OKALOOSA	1,836	475	1,142	197	22	0	25.9	62.2	10.7	1.2	0.0	
OKEECHOBEE	426	73	318	28	6	1	17.1	74.6	6.6	1.4	0.2	
ORANGE	9,460	2,452	6,042	764	200	2	25.9	63.9	8.1	2.1	0.0	
OSCEOLA	2,246	452	1,505	255	34	0	20.1	67.0	11.4	1.5	0.0	
PALM BEACH	15,656	4,243	8,791	2,411	211	0	27.1	56.2	15.4	1.3	0.0	
PASCO	5,751	839	4,444	403	65	0	14.6	77.3	7.0	1.1	0.0	
PINELLAS	13,012	2,040	9,983	842	145	2	15.7	76.7	6.5	1.1	0.0	
POLK	6,500	1,597	4,404	416	80	3	24.6	67.8	6.4	1.2	0.0	
PUTNAM	817	244	519	34	20	0	29.9	63.5	4.2	2.4	0.0	
SAINT JOHNS	1,596	279	1,212	95	10	0	17.5	75.9	6.0	0.6	0.0	
SAINT LUCIE	2,965	566	2,079	262	58	0	19.1	70.1	8.8	2.0	0.0	
SANTA ROSA	1,027	349	574	93	11	0	34.0	55.9	9.1	1.1	0.0	
SARASOTA	5,625	648	4,429	458	90	0	11.5	78.7	8.1	1.6	0.0	
SEMINOLE	3,673	870	2,495	254	54	0	23.7	67.9	6.9	1.5	0.0	
SUMTER	2,107	278	1,613	188	28	0	13.2	76.6	8.9	1.3	0.0	
SUWANNEE	343	115	198	24	6	0	33.5	57.7	7.0	1.7	0.0	
TAYLOR	166	80	78	6	2	0	48.2	47.0	3.6	1.2	0.0	
UNION	117	31	81	5	0	0	26.5	69.2	4.3	0.0	0.0	
VOLUSIA	7,514	1,111	5,806	506	90	1	14.8	77.3	6.7	1.2	0.0	
WAKULLA	131	36	85	4	6	0	27.5	64.9	3.1	4.6	0.0	
WALTON	630	155	394	74	7	0	24.6	62.5	11.7	1.1	0.0	
WASHINGTON	241	111	103	27	0	0	46.1	42.7	11.2	0.0	0.0	

*Includes entombment.

TABLE D-8 (Cont.): RECORDED DEATHS FOR WHITES BY DISPOSITION OF REMAINS AND PERCENT OF RECORDED DEATHS, BY COUNTY, FLORIDA, 2017

	NUMBER OF RECORDED DEATHS						PERCENT OF RECORDED DEATHS					
	TOTAL	BURIAL*	CREMATION	REMOVED FROM FL	OTHER	UNK	BURIAL*	CREMATION	REMOVED FROM FL	OTHER	UNK	
FLORIDA	178,255	36,052	124,555	14,781	2,849	18	20.2	69.9	8.3	1.6	0.0	
ALACHUA	2,810	675	1,969	140	25	1	24.0	70.1	5.0	0.9	0.0	
BAKER	147	67	72	8	0	0	45.6	49.0	5.4	0.0	0.0	
BAY	2,126	614	1,300	195	17	0	28.9	61.1	9.2	0.8	0.0	
BRADFORD	179	62	109	4	4	0	34.6	60.9	2.2	2.2	0.0	
BREVARD	6,842	903	5,347	433	159	0	13.2	78.1	6.3	2.3	0.0	
BROWARD	11,735	2,812	7,397	1,286	240	0	24.0	63.0	11.0	2.0	0.0	
CALHOUN	139	71	58	6	4	0	51.1	41.7	4.3	2.9	0.0	
CHARLOTTE	2,769	220	2,310	198	41	0	7.9	83.4	7.2	1.5	0.0	
CITRUS	2,367	346	1,821	147	52	1	14.6	76.9	6.2	2.2	0.0	
CLAY	1,808	407	1,253	114	33	1	22.5	69.3	6.3	1.8	0.1	
COLLIER	3,399	289	2,630	442	37	1	8.5	77.4	13.0	1.1	0.0	
COLUMBIA	893	276	554	35	28	0	30.9	62.0	3.9	3.1	0.0	
MIAMI-DADE	17,081	6,554	9,479	799	244	5	38.4	55.5	4.7	1.4	0.0	
DESOTO	290	56	209	19	6	0	19.3	72.1	6.6	2.1	0.0	
DIXIE	102	30	70	1	1	0	29.4	68.6	1.0	1.0	0.0	
DUVAL	7,147	1,824	4,536	596	189	2	25.5	63.5	8.3	2.6	0.0	
ESCAMBIA	3,362	1,133	1,820	381	27	1	33.7	54.1	11.3	0.8	0.0	
FLAGLER	1,071	117	842	108	4	0	10.9	78.6	10.1	0.4	0.0	
FRANKLIN	63	21	39	2	1	0	33.3	61.9	3.2	1.6	0.0	
GADSDEN	113	47	54	10	2	0	41.6	47.8	8.8	1.8	0.0	
GILCHRIST	116	37	75	4	0	0	31.9	64.7	3.4	0.0	0.0	
GLADES	56	15	38	3	0	0	26.8	67.9	5.4	0.0	0.0	
GULF	98	40	48	8	2	0	40.8	49.0	8.2	2.0	0.0	
HAMILTON	55	29	20	3	3	0	52.7	36.4	5.5	5.5	0.0	
HARDEE	115	53	52	9	1	0	46.1	45.2	7.8	0.9	0.0	
HENDRY	147	44	98	4	1	0	29.9	66.7	2.7	0.7	0.0	
HERNANDO	2,554	376	1,931	193	54	0	14.7	75.6	7.6	2.1	0.0	
HIGHLANDS	1,611	251	1,217	121	22	0	15.6	75.5	7.5	1.4	0.0	
HILLSBOROUGH	9,556	1,987	6,744	598	227	0	20.8	70.6	6.3	2.4	0.0	
HOLMES	177	86	56	35	0	0	48.6	31.6	19.8	0.0	0.0	
INDIAN RIVER	1,925	187	1,564	145	29	0	9.7	81.2	7.5	1.5	0.0	
JACKSON	437	209	172	50	6	0	47.8	39.4	11.4	1.4	0.0	
JEFFERSON	68	28	33	6	1	0	41.2	48.5	8.8	1.5	0.0	
LAFAYETTE	51	23	26	1	1	0	45.1	51.0	2.0	2.0	0.0	
LAKE	3,562	539	2,702	266	55	0	15.1	75.9	7.5	1.5	0.0	
LEE	6,976	681	5,571	650	74	0	9.8	79.9	9.3	1.1	0.0	
LEON	1,921	578	1,098	214	31	0	30.1	57.2	11.1	1.6	0.0	
LEVY	404	93	289	12	10	0	23.0	71.5	3.0	2.5	0.0	
LIBERTY	29	13	16	0	0	0	44.8	55.2	0.0	0.0	0.0	
MADISON	96	35	51	8	2	0	36.5	53.1	8.3	2.1	0.0	
MANATEE	3,604	398	2,852	294	60	0	11.0	79.1	8.2	1.7	0.0	
MARION	4,431	636	3,458	277	60	0	14.4	78.0	6.3	1.4	0.0	
MARTIN	1,872	205	1,481	159	25	2	11.0	79.1	8.5	1.3	0.1	
MONROE	514	50	415	45	4	0	9.7	80.7	8.8	0.8	0.0	
NASSAU	627	162	395	59	11	0	25.8	63.0	9.4	1.8	0.0	
OKALOOSA	1,648	400	1,053	175	20	0	24.3	63.9	10.6	1.2	0.0	
OKEECHOBEE	396	61	305	26	3	1	15.4	77.0	6.6	0.8	0.3	
ORANGE	7,323	1,468	5,082	607	166	0	20.0	69.4	8.3	2.3	0.0	
OSCEOLA	1,952	352	1,359	211	30	0	18.0	69.6	10.8	1.5	0.0	
PALM BEACH	13,811	3,200	8,156	2,260	195	0	23.2	59.1	16.4	1.4	0.0	
PASCO	5,488	766	4,276	384	62	0	14.0	77.9	7.0	1.1	0.0	
PINELLAS	11,817	1,609	9,288	777	142	1	13.6	78.6	6.6	1.2	0.0	
POLK	5,694	1,162	4,081	373	77	1	20.4	71.7	6.6	1.4	0.0	
PUTNAM	717	182	484	31	20	0	25.4	67.5	4.3	2.8	0.0	
SAINT JOHNS	1,486	217	1,168	91	10	0	14.6	78.6	6.1	0.7	0.0	
SAINT LUCIE	2,553	333	1,932	233	55	0	13.0	75.7	9.1	2.2	0.0	
SANTA ROSA	960	312	552	85	11	0	32.5	57.5	8.9	1.1	0.0	
SARASOTA	5,389	547	4,311	446	85	0	10.2	80.0	8.3	1.6	0.0	
SEMINOLE	3,170	634	2,269	215	52	0	20.0	71.6	6.8	1.6	0.0	
SUMTER	2,025	237	1,577	184	27	0	11.7	77.9	9.1	1.3	0.0	
SUWANNEE	315	99	190	22	4	0	31.4	60.3	7.0	1.3	0.0	
TAYLOR	140	59	74	5	2	0	42.1	52.9	3.6	1.4	0.0	
UNION	81	19	58	4	0	0	23.5	71.6	4.9	0.0	0.0	
VOLUSIA	6,922	859	5,509	470	83	1	12.4	79.6	6.8	1.2	0.0	
WAKULLA	124	31	83	4	6	0	25.0	66.9	3.2	4.8	0.0	
WALTON	590	134	379	71	6	0	22.7	64.2	12.0	1.0	0.0	
WASHINGTON	209	92	98	19	0	0	44.0	46.9	9.1	0.0	0.0	

*Includes entombment.

TABLE D-8 (Cont.): RECORDED DEATHS FOR BLACKS BY DISPOSITION OF REMAINS AND PERCENT OF RECORDED DEATHS, BY COUNTY, FLORIDA, 2017

	NUMBER OF RECORDED DEATHS						PERCENT OF RECORDED DEATHS				
	TOTAL	BURIAL*	CREMATION	REMOVED			BURIAL*	CREMATION	REMOVED		
				FROM FL	OTHER	UNK			FROM FL	OTHER	UNK
FLORIDA	23,227	12,795	8,395	1,778	247	12	55.1	36.1	7.7	1.1	0.1
ALACHUA	584	394	157	30	3	0	67.5	26.9	5.1	0.5	0.0
BAKER	11	7	2	2	0	0	63.6	18.2	18.2	0.0	0.0
BAY	198	124	50	24	0	0	62.6	25.3	12.1	0.0	0.0
BRADFORD	16	12	4	0	0	0	75.0	25.0	0.0	0.0	0.0
BREVARD	479	230	204	40	5	0	48.0	42.6	8.4	1.0	0.0
BROWARD	2,976	1,696	999	254	26	1	57.0	33.6	8.5	0.9	0.0
CALHOUN	10	7	2	1	0	0	70.0	20.0	10.0	0.0	0.0
CHARLOTTE	94	46	39	9	0	0	48.9	41.5	9.6	0.0	0.0
CITRUS	53	23	26	3	1	0	43.4	49.1	5.7	1.9	0.0
CLAY	219	111	81	24	3	0	50.7	37.0	11.0	1.4	0.0
COLLIER	92	54	26	9	1	2	58.7	28.3	9.8	1.1	2.2
COLUMBIA	116	86	19	10	1	0	74.1	16.4	8.6	0.9	0.0
MIAMI-DADE	3,873	1,989	1,534	278	69	3	51.4	39.6	7.2	1.8	0.1
DESOTO	35	25	9	1	0	0	71.4	25.7	2.9	0.0	0.0
DIXIE	6	4	2	0	0	0	66.7	33.3	0.0	0.0	0.0
DUVAL	2,145	1,170	772	173	29	1	54.5	36.0	8.1	1.4	0.0
ESCAMBIA	669	417	162	90	0	0	62.3	24.2	13.5	0.0	0.0
FLAGLER	81	31	39	10	1	0	38.3	48.1	12.3	1.2	0.0
FRANKLIN	11	6	4	1	0	0	54.5	36.4	9.1	0.0	0.0
GADSDEN	131	110	15	6	0	0	84.0	11.5	4.6	0.0	0.0
GILCHRIST	0	0	0	0	0	0	0.0	0.0	0.0	0.0	0.0
GLADES	6	5	1	0	0	0	83.3	16.7	0.0	0.0	0.0
GULF	12	9	2	1	0	0	75.0	16.7	8.3	0.0	0.0
HAMILTON	14	9	4	1	0	0	64.3	28.6	7.1	0.0	0.0
HARDEE	10	8	2	0	0	0	80.0	20.0	0.0	0.0	0.0
HENDRY	22	15	6	0	1	0	68.2	27.3	0.0	4.5	0.0
HERNANDO	93	45	41	6	1	0	48.4	44.1	6.5	1.1	0.0
HIGHLANDS	121	67	50	4	0	0	55.4	41.3	3.3	0.0	0.0
HILLSBOROUGH	1,626	850	648	102	25	1	52.3	39.9	6.3	1.5	0.1
HOLMES	16	9	2	5	0	0	56.3	12.5	31.3	0.0	0.0
INDIAN RIVER	97	52	40	5	0	0	53.6	41.2	5.2	0.0	0.0
JACKSON	119	90	9	19	1	0	75.6	7.6	16.0	0.8	0.0
JEFFERSON	17	12	3	2	0	0	70.6	17.6	11.8	0.0	0.0
LAFAYETTE	1	1	0	0	0	0	100.0	0.0	0.0	0.0	0.0
LAKE	263	137	103	21	2	0	52.1	39.2	8.0	0.8	0.0
LEE	331	146	149	30	5	1	44.1	45.0	9.1	1.5	0.3
LEON	743	523	145	73	2	0	70.4	19.5	9.8	0.3	0.0
LEVY	20	14	6	0	0	0	70.0	30.0	0.0	0.0	0.0
LIBERTY	1	1	0	0	0	0	100.0	0.0	0.0	0.0	0.0
MADISON	34	31	3	0	0	0	91.2	8.8	0.0	0.0	0.0
MANATEE	239	121	109	9	0	0	50.6	45.6	3.8	0.0	0.0
MARION	369	227	123	17	2	0	61.5	33.3	4.6	0.5	0.0
MARTIN	81	41	32	3	5	0	50.6	39.5	3.7	6.2	0.0
MONROE	27	15	9	3	0	0	55.6	33.3	11.1	0.0	0.0
NASSAU	26	17	7	2	0	0	65.4	26.9	7.7	0.0	0.0
OKALOOSA	124	65	40	18	1	0	52.4	32.3	14.5	0.8	0.0
OKEECHOBEE	21	8	10	1	2	0	38.1	47.6	4.8	9.5	0.0
ORANGE	1,657	851	649	129	26	2	51.4	39.2	7.8	1.6	0.1
OSCEOLA	198	79	85	31	3	0	39.9	42.9	15.7	1.5	0.0
PALM BEACH	1,549	949	470	118	12	0	61.3	30.3	7.6	0.8	0.0
PASCO	139	52	75	10	2	0	37.4	54.0	7.2	1.4	0.0
PINELLAS	945	383	508	53	1	0	40.5	53.8	5.6	0.1	0.0
POLK	699	411	253	32	2	1	58.8	36.2	4.6	0.3	0.1
PUTNAM	84	60	21	3	0	0	71.4	25.0	3.6	0.0	0.0
SAINT JOHNS	96	59	33	4	0	0	61.5	34.4	4.2	0.0	0.0
SAINT LUCIE	359	221	112	23	3	0	61.6	31.2	6.4	0.8	0.0
SANTA ROSA	40	26	10	4	0	0	65.0	25.0	10.0	0.0	0.0
SARASOTA	179	89	82	6	2	0	49.7	45.8	3.4	1.1	0.0
SEMINOLE	381	200	146	34	1	0	52.5	38.3	8.9	0.3	0.0
SUMTER	60	38	18	3	1	0	63.3	30.0	5.0	1.7	0.0
SUWANNEE	25	16	6	2	1	0	64.0	24.0	8.0	4.0	0.0
TAYLOR	23	20	2	1	0	0	87.0	8.7	4.3	0.0	0.0
UNION	32	11	20	1	0	0	34.4	62.5	3.1	0.0	0.0
VOLUSIA	467	229	204	28	6	0	49.0	43.7	6.0	1.3	0.0
WAKULLA	6	5	1	0	0	0	83.3	16.7	0.0	0.0	0.0
WALTON	29	18	7	3	1	0	62.1	24.1	10.3	3.4	0.0
WASHINGTON	27	18	3	6	0	0	66.7	11.1	22.2	0.0	0.0

*Includes entombment.

TABLE D-8 (Cont.): RECORDED DEATHS FOR OTHERS BY DISPOSITION OF REMAINS AND PERCENT OF RECORDED DEATHS, BY COUNTY, FLORIDA, 2017

	NUMBER OF RECORDED DEATHS						PERCENT OF RECORDED DEATHS					
	TOTAL	BURIAL*	CREMATION	REMOVED FROM FL	OTHER	UNK	BURIAL*	CREMATION	REMOVED FROM FL	OTHER	UNK	
FLORIDA	4,475	1,215	2,830	387	41	2	27.2	63.2	8.6	0.9	0.0	
ALACHUA	82	14	62	5	1	0	17.1	75.6	6.1	1.2	0.0	
BAKER	1	0	1	0	0	0	0.0	100.0	0.0	0.0	0.0	
BAY	54	15	33	4	2	0	27.8	61.1	7.4	3.7	0.0	
BRADFORD	3	1	1	1	0	0	33.3	33.3	33.3	0.0	0.0	
BREVARD	148	40	96	9	3	0	27.0	64.9	6.1	2.0	0.0	
BROWARD	554	201	294	54	5	0	36.3	53.1	9.7	0.9	0.0	
CALHOUN	0	0	0	0	0	0	0.0	0.0	0.0	0.0	0.0	
CHARLOTTE	35	11	21	2	1	0	31.4	60.0	5.7	2.9	0.0	
CITRUS	20	6	13	1	0	0	30.0	65.0	5.0	0.0	0.0	
CLAY	53	13	35	5	0	0	24.5	66.0	9.4	0.0	0.0	
COLLIER	46	12	25	8	1	0	26.1	54.3	17.4	2.2	0.0	
COLUMBIA	15	3	11	1	0	0	20.0	73.3	6.7	0.0	0.0	
MIAMI-DADE	415	143	221	50	1	0	34.5	53.3	12.0	0.2	0.0	
DESOTO	4	1	3	0	0	0	25.0	75.0	0.0	0.0	0.0	
DIXIE	1	0	1	0	0	0	0.0	100.0	0.0	0.0	0.0	
DUVAL	279	92	161	25	1	0	33.0	57.7	9.0	0.4	0.0	
ESCAMBIA	122	37	75	9	0	1	30.3	61.5	7.4	0.0	0.8	
FLAGLER	30	5	22	3	0	0	16.7	73.3	10.0	0.0	0.0	
FRANKLIN	0	0	0	0	0	0	0.0	0.0	0.0	0.0	0.0	
GADSDEN	1	0	1	0	0	0	0.0	100.0	0.0	0.0	0.0	
GILCHRIST	2	1	1	0	0	0	50.0	50.0	0.0	0.0	0.0	
GLADES	3	2	0	1	0	0	66.7	0.0	33.3	0.0	0.0	
GULF	2	0	1	1	0	0	0.0	50.0	50.0	0.0	0.0	
HAMILTON	0	0	0	0	0	0	0.0	0.0	0.0	0.0	0.0	
HARDEE	1	0	0	1	0	0	0.0	0.0	100.0	0.0	0.0	
HENDRY	2	0	2	0	0	0	0.0	100.0	0.0	0.0	0.0	
HERNANDO	32	3	25	3	1	0	9.4	78.1	9.4	3.1	0.0	
HIGHLANDS	19	2	14	3	0	0	10.5	73.7	15.8	0.0	0.0	
HILLSBOROUGH	351	86	233	28	3	1	24.5	66.4	8.0	0.9	0.3	
HOLMES	0	0	0	0	0	0	0.0	0.0	0.0	0.0	0.0	
INDIAN RIVER	27	6	17	4	0	0	22.2	63.0	14.8	0.0	0.0	
JACKSON	9	0	6	2	1	0	0.0	66.7	22.2	11.1	0.0	
JEFFERSON	0	0	0	0	0	0	0.0	0.0	0.0	0.0	0.0	
LAFAYETTE	1	0	1	0	0	0	0.0	100.0	0.0	0.0	0.0	
LAKE	63	11	49	3	0	0	17.5	77.8	4.8	0.0	0.0	
LEE	89	15	68	5	1	0	16.9	76.4	5.6	1.1	0.0	
LEON	41	11	25	4	1	0	26.8	61.0	9.8	2.4	0.0	
LEVY	9	0	9	0	0	0	0.0	100.0	0.0	0.0	0.0	
LIBERTY	1	0	0	1	0	0	0.0	0.0	100.0	0.0	0.0	
MADISON	1	0	1	0	0	0	0.0	100.0	0.0	0.0	0.0	
MANATEE	50	14	30	6	0	0	28.0	60.0	12.0	0.0	0.0	
MARION	78	16	56	5	1	0	20.5	71.8	6.4	1.3	0.0	
MARTIN	15	1	12	2	0	0	6.7	80.0	13.3	0.0	0.0	
MONROE	7	0	5	1	1	0	0.0	71.4	14.3	14.3	0.0	
NASSAU	7	2	2	2	1	0	28.6	28.6	28.6	14.3	0.0	
OKALOOSA	62	10	47	4	1	0	16.1	75.8	6.5	1.6	0.0	
OKEECHOBEE	8	4	3	1	0	0	50.0	37.5	12.5	0.0	0.0	
ORANGE	472	131	307	28	6	0	27.8	65.0	5.9	1.3	0.0	
OSCEOLA	93	21	58	13	1	0	22.6	62.4	14.0	1.1	0.0	
PALM BEACH	287	94	158	31	4	0	32.8	55.1	10.8	1.4	0.0	
PASCO	103	21	72	9	1	0	20.4	69.9	8.7	1.0	0.0	
PINELLAS	242	46	183	12	1	0	19.0	75.6	5.0	0.4	0.0	
POLK	96	22	65	9	0	0	22.9	67.7	9.4	0.0	0.0	
PUTNAM	13	2	11	0	0	0	15.4	84.6	0.0	0.0	0.0	
SAINT JOHNS	13	2	11	0	0	0	15.4	84.6	0.0	0.0	0.0	
SAINT LUCIE	52	11	35	6	0	0	21.2	67.3	11.5	0.0	0.0	
SANTA ROSA	25	11	11	3	0	0	44.0	44.0	12.0	0.0	0.0	
SARASOTA	53	12	35	6	0	0	22.6	66.0	11.3	0.0	0.0	
SEMINOLE	118	33	79	5	1	0	28.0	66.9	4.2	0.8	0.0	
SUMTER	21	3	17	1	0	0	14.3	81.0	4.8	0.0	0.0	
SUWANNEE	3	0	2	0	1	0	0.0	66.7	0.0	33.3	0.0	
TAYLOR	2	0	2	0	0	0	0.0	100.0	0.0	0.0	0.0	
UNION	1	1	0	0	0	0	100.0	0.0	0.0	0.0	0.0	
VOLUSIA	121	23	90	8	0	0	19.0	74.4	6.6	0.0	0.0	
WAKULLA	1	0	1	0	0	0	0.0	100.0	0.0	0.0	0.0	
WALTON	11	3	8	0	0	0	27.3	72.7	0.0	0.0	0.0	
WASHINGTON	5	1	2	2	0	0	20.0	40.0	40.0	0.0	0.0	

*Includes entombment.

TABLE D-9: RESIDENT DEATHS FOR 113 CAUSE GROUPS, BY RACE AND GENDER, FLORIDA, 2017

	TOTAL	WHITE	BLACK	OTHER	MALE	FEMALE
Total	203,353	176,022	22,814	4,368	107,124	96,224
Salmonella Infections	3	2	1	0	3	0
Shigellosis & Amebiasis	1	1	0	0	1	0
Certain Other Intestinal Infections	591	539	42	9	237	354
Tuberculosis	33	15	11	7	19	14
Respiratory Tuberculosis	22	9	7	6	16	6
Other Tuberculosis	11	6	4	1	3	8
Whooping Cough	0	0	0	0	0	0
Scarlet Fever & Erysipelas	0	0	0	0	0	0
Meningococcal Infection	3	2	1	0	3	0
Septicemia	2,462	2,038	359	65	1,215	1,247
Syphilis	7	4	3	0	2	5
Acute Poliomyelitis	0	0	0	0	0	0
Arthropod-Borne Viral Encephalitis	0	0	0	0	0	0
Measles	1	1	0	0	0	1
Viral Hepatitis	451	391	43	15	294	157
Human Immunodeficiency Virus (HIV)	749	296	443	10	493	256
Malaria	2	2	0	0	2	0
Other & Unspecified Infectious and Parasitic Diseases & Sequelae	434	368	59	7	233	201
Malignant Neoplasms (Cancer)	44,862	39,036	4,781	1,020	24,321	20,541
Lip, Oral Cavity, Pharynx	826	727	78	21	600	226
Esophagus	1,103	990	99	13	882	221
Stomach	780	593	158	29	469	311
Colon, Rectum and Anus	4,027	3,421	499	105	2,161	1,866
Liver & Intrahepatic Bile Ducts	1,915	1,604	255	56	1,322	593
Pancreas	3,265	2,825	343	93	1,709	1,556
Larynx	352	300	46	6	300	52
Trachea, Bronchus and Lung	11,349	10,246	901	192	6,236	5,113
Melanoma of Skin	620	609	8	3	428	192
Breast	2,985	2,475	446	64	41	2,944
Cervix Uteri	353	259	81	13	0	353
Corpus Uteri & Uterus, Part Unspecified	780	578	166	36	0	780
Ovary	1,019	884	107	28	0	1,019
Prostate	2,391	1,960	386	41	2,391	0
Kidney & Renal Pelvis	961	867	73	19	691	270
Bladder	1,428	1,311	94	23	1,049	379
Meninges, Brain, & Other Parts of Central Nervous System	1,217	1,107	81	28	694	523
Lymphoid, Hematopoietic and Related Tissue	4,378	3,830	432	115	2,530	1,848
Hodgkins Disease	81	71	6	4	44	37
Non-Hodgkins Lymphoma	1,539	1,377	121	41	879	660
Leukemia	1,853	1,658	151	44	1,115	738
Multiple Myeloma & Immunoprolifera Neoplasms	900	719	154	26	490	410
Other & Unspec--Lymphoid, Hematopoietic and Related Tissue	5	5	0	0	2	3
All Other & Unspecified Malignant Neoplasms	5,113	4,450	528	135	2,818	2,295
In Situ, Benign, Uncertain and Unknown Behavior Neoplasms	1,291	1,157	109	25	714	577
Anemias	398	286	99	13	180	218
Diabetes Mellitus	6,151	4,732	1,234	176	3,566	2,585
Nutritional Deficiencies	471	432	28	10	184	287
Malnutrition	434	396	27	10	171	263
Other Nutritional Deficiencies	37	36	1	0	13	24
Meningitis	23	17	5	1	13	10
Parkinsons Disease	2,565	2,379	127	59	1,649	916
Alzheimers Disease	6,956	6,465	401	89	2,279	4,677
Major Cardiovascular Diseases	63,236	54,644	7,218	1,331	33,227	30,009
Heart Diseases	46,159	40,311	4,935	889	25,689	20,470
Acute Rheumatic Fever & Chronic Rheumatic Heart Diseases	216	192	18	6	75	141
Hypertensive Heart Disease	3,333	2,723	538	69	1,720	1,613
Hypertensive Heart & Renal Disease	471	368	89	13	264	207
Ischemic Heart Diseases	29,075	25,724	2,775	559	16,926	12,149
Acute Myocardial Infarction	7,268	6,364	764	138	4,148	3,120
Other Acute Ischemic Heart Diseases	170	136	29	4	97	73
Other Forms of Chronic Ischemic Heart Disease	21,637	19,224	1,982	417	12,681	8,956
Atherosclerotic Cardiovascular Disease	4,083	3,627	374	77	2,437	1,646
All Other Chronic Ischemic Heart Disease	17,554	15,597	1,608	340	10,244	7,310
Other Heart Diseases	13,064	11,304	1,515	242	6,704	6,360
Acute & Subacute Endocarditis	119	104	13	2	63	56
Pericardium Diseases & Acute Myocarditis	55	45	9	1	25	30
Heart Failure	3,943	3,482	394	66	1,982	1,961
All Other Forms of Heart Disease	8,947	7,673	1,099	173	4,634	4,313

TABLE D-9 (Cont.): RESIDENT DEATHS FOR 113 CAUSE GROUPS, BY RACE AND GENDER, FLORIDA, 2017

	TOTAL	WHITE	BLACK	OTHER	MALE	FEMALE
Essential Hypertension & Hypertensive Renal Disease	2,618	2,101	448	67	1,276	1,342
Cerebrovascular Diseases (Stroke)	12,557	10,587	1,626	329	5,231	7,326
Atherosclerosis	470	424	36	10	222	248
Other Diseases of Circulatory System	1,432	1,221	173	36	809	623
Aortic Aneurysm & Dissection	656	582	55	18	414	242
Other Diseases of Arteries, Arterioles and Capillaries	776	639	118	18	395	381
Other Circulatory System Disorders	324	257	63	4	171	153
Influenza & Pneumonia	3,040	2,644	324	71	1,539	1,501
Influenza	255	228	23	4	135	120
Pneumonia	2,785	2,416	301	67	1,404	1,381
Other Acute Lower Respiratory Infections	13	10	2	1	6	7
Acute Bronchitis & Bronchiolitis	9	6	2	1	4	5
Other & Unspecified Acute Lower Respiratory Infections	4	4	0	0	2	2
Chronic Lower Respiratory Diseases (CLRD)	12,590	11,644	757	182	5,921	6,669
Bronchitis, Chronic & Unspecified	40	35	5	0	22	18
Emphysema	432	394	30	8	222	210
Asthma	178	124	48	6	61	117
Other Chronic Lower Respiratory Diseases	11,940	11,091	674	168	5,616	6,324
Pneumoconiosis & Chemical Effects	39	38	1	0	38	1
Pneumonitis Due to Solids & Liquids	1,152	1,013	122	17	664	488
Other Respiratory System Diseases	2,568	2,323	206	38	1,369	1,199
Peptic Ulcer	212	191	18	3	120	92
Appendix Diseases	23	18	4	1	11	12
Hernia	130	114	14	2	63	67
Chronic Liver Disease & Cirrhosis (CLDC)	3,080	2,807	205	65	2,012	1,068
Alcoholic Liver Disease	1,632	1,504	97	31	1,131	501
Other Chronic Liver Disease & Cirrhosis	1,448	1,303	108	34	881	567
Cholelithiasis & Other Gallbladder Disorders	221	192	24	5	116	105
Nephritis, Nephrotic Syndrome & Nephrosis	3,157	2,470	600	87	1,707	1,450
Acute & Rapidly Progressive Nephritic/Nephrotic Syndrome	45	38	7	0	30	15
Chronic Glomerulonephritis/Nephritis/Nephropathy/Renal Sclerosis	12	10	1	1	5	7
Renal Failure	3,099	2,421	592	86	1,672	1,427
Other Kidney Disorders	1	1	0	0	0	1
Kidney Infections	36	30	6	0	11	25
Hyperplasia of Prostate	36	31	5	0	36	0
Female Pelvic Organs--Inflammatory Diseases	8	7	1	0	0	8
Pregnancy, Childbirth, and the Puerperium	49	28	20	1	0	49
Pregnancy with Abortive Outcome	2	0	2	0	0	2
Other Pregnancy, Childbirth, Puerperium Complications	47	28	18	1	0	47
Perinatal Period Conditions	676	331	275	64	371	303
Congenital Malformations	551	383	141	27	275	275
Symptoms, Signs, Abnormal Clinical/Lab Findings, NEC	3,946	3,460	382	95	1,809	2,135
All Other Diseases (Residual)	23,033	20,234	2,380	399	10,103	12,930
Unintentional Injury	12,812	11,086	1,382	329	8,385	4,427
Transport Accidents	3,396	2,702	565	127	2,518	878
Motor Vehicle Accidents	3,184	2,535	529	118	2,347	837
Other Land Transport Accidents	57	47	9	1	46	11
Water/Air/Space/Other & Unspecified Transport Accidents	155	120	27	8	125	30
NonTransport Accidents	9,416	8,384	817	202	5,867	3,549
Falls	3,183	3,016	112	54	1,631	1,552
Firearms Discharge	20	15	5	0	16	4
Drowning & Submersion	415	315	79	21	309	106
Smoke, Fire, Flames Exposure	125	94	30	1	71	54
Poisoning & Noxious Substance Exposure	4,642	4,106	427	101	3,215	1,427
Other & Unspecified Nontransport Accidents & Sequelae	1,031	838	164	25	625	406
Suicide	3,187	2,916	175	94	2,474	713
Firearms Discharge	1,718	1,597	85	36	1,462	256
Other & Unspecified Means & Sequelae	1,469	1,319	90	58	1,012	457
Homicide	1,250	567	646	34	985	265
Firearms Discharge	938	372	545	20	777	161
Other & Unspecified Means & Sequelae	312	195	101	14	208	104
Legal Intervention	23	15	8	0	23	0
Events of Undetermined Intent	150	126	20	4	77	73
Firearms Discharge	14	11	1	2	11	3
Other & Unspecified Event & Sequelae	136	115	19	2	66	70
War Operations & Sequelae	0	0	0	0	0	0
Medical & Surgical Care Complications	357	280	69	8	203	154

ICD-10 codes associated with each cause of death group are presented in Appendix 3.

TABLE D-9 (Cont.): RESIDENT DEATHS FOR 113 CAUSE GROUPS, BY RACE AND GENDER, FLORIDA, 2017

	TOTAL	WHITE		BLACK		OTHER	
		MALE	FEMALE	MALE	FEMALE	MALE	FEMALE
Total	203,353	92,708	83,313	11,979	10,833	2,337	2,030
Salmonella Infections	3	2	0	1	0	0	0
Shigellosis & Amebiasis	1	1	0	0	0	0	0
Certain Other Intestinal Infections	591	212	327	21	21	4	5
Tuberculosis	33	10	5	5	6	4	3
Respiratory Tuberculosis	22	7	2	5	2	4	2
Other Tuberculosis	11	3	3	0	4	0	1
Whooping Cough	0	0	0	0	0	0	0
Scarlet Fever & Erysipelas	0	0	0	0	0	0	0
Meningococcal Infection	3	2	0	1	0	0	0
Septicemia	2,462	1,013	1,025	171	188	31	34
Syphilis	7	0	4	2	1	0	0
Acute Poliomyelitis	0	0	0	0	0	0	0
Arthropod-Borne Viral Encephalitis	0	0	0	0	0	0	0
Measles	1	0	1	0	0	0	0
Viral Hepatitis	451	259	132	23	20	10	5
Human Immunodeficiency Virus (HIV)	749	232	64	253	190	8	2
Malaria	2	2	0	0	0	0	0
Other & Unspecified Infectious and Parasitic Diseases & Sequelae	434	196	172	35	24	2	5
Malignant Neoplasms (Cancer)	44,862	21,301	17,735	2,494	2,287	512	508
Lip, Oral Cavity, Pharynx	826	526	201	56	22	18	3
Esophagus	1,103	800	190	72	27	9	4
Stomach	780	360	233	95	63	14	15
Colon, Rectum and Anus	4,027	1,828	1,593	285	214	47	58
Liver & Intrahepatic Bile Ducts	1,915	1,116	488	170	85	36	20
Pancreas	3,265	1,496	1,329	161	182	50	43
Larynx	352	252	48	42	4	6	0
Trachea, Bronchus and Lung	11,349	5,571	4,675	550	351	110	82
Melanoma of Skin	620	423	186	3	5	2	1
Breast	2,985	34	2,441	7	439	0	64
Cervix Uteri	353	0	259	0	81	0	13
Corpus Uteri & Uterus, Part Unspecified	780	0	578	0	166	0	36
Ovary	1,019	0	884	0	107	0	28
Prostate	2,391	1,960	0	386	0	41	0
Kidney & Renal Pelvis	961	623	244	55	18	12	7
Bladder	1,428	977	334	57	37	15	8
Meninges, Brain, & Other Parts of Central Nervous System	1,217	634	473	41	40	19	9
Lymphoid, Hematopoietic and Related Tissue	4,378	2,234	1,596	238	194	58	57
Hodgkins Disease	81	37	34	5	1	2	2
Non-Hodgkins Lymphoma	1,539	790	587	70	51	19	22
Leukemia	1,853	1,003	655	88	63	24	20
Multiple Myeloma & Immunoprolifera Neoplasms	900	402	317	75	79	13	13
Other & Unspec--Lymphoid, Hematopoietic and Related Tissue	5	2	3	0	0	0	0
All Other & Unspecified Malignant Neoplasms	5,113	2,467	1,983	276	252	75	60
In Situ, Benign, Uncertain and Unknown Behavior Neoplasms	1,291	646	511	53	56	15	10
Anemias	398	130	156	45	54	5	8
Diabetes Mellitus	6,151	2,816	1,916	635	599	109	67
Nutritional Deficiencies	471	164	268	11	17	9	1
Malnutrition	434	151	245	11	16	9	1
Other Nutritional Deficiencies	37	13	23	0	1	0	0
Meningitis	23	10	7	3	2	0	1
Parkinsons Disease	2,565	1,549	830	72	55	28	31
Alzheimers Disease	6,956	2,129	4,336	125	276	25	64
Major Cardiovascular Diseases	63,236	28,795	25,849	3,675	3,543	724	607
Heart Diseases	46,159	22,530	17,781	2,624	2,311	517	372
Acute Rheumatic Fever & Chronic Rheumatic Heart Diseases	216	64	128	9	9	2	4
Hypertensive Heart Disease	3,333	1,403	1,320	285	253	31	38
Hypertensive Heart & Renal Disease	471	209	159	49	40	5	8
Ischemic Heart Diseases	29,075	15,052	10,672	1,513	1,262	348	211
Acute Myocardial Infarction	7,268	3,651	2,713	407	357	88	50
Other Acute Ischemic Heart Diseases	170	75	61	19	10	2	2
Other Forms of Chronic Ischemic Heart Disease	21,637	11,326	7,898	1,087	895	258	159
Atherosclerotic Cardiovascular Disease	4,083	2,155	1,472	223	151	54	23
All Other Chronic Ischemic Heart Disease	17,554	9,171	6,426	864	744	204	136
Other Heart Diseases	13,064	5,802	5,502	768	747	131	111
Acute & Subacute Endocarditis	119	53	51	10	3	0	2
Pericardium Diseases & Acute Myocarditis	55	22	23	3	6	0	1
Heart Failure	3,943	1,761	1,721	183	211	37	29
All Other Forms of Heart Disease	8,947	3,966	3,707	572	527	94	79

TABLE D-9 (Cont.): RESIDENT DEATHS FOR 113 CAUSE GROUPS, BY RACE AND GENDER, FLORIDA, 2017

	TOTAL	WHITE		BLACK		OTHER	
		MALE	FEMALE	MALE	FEMALE	MALE	FEMALE
Essential Hypertension & Hypertensive Renal Disease	2,618	1,032	1,069	212	236	30	37
Cerebrovascular Diseases (Stroke)	12,557	4,333	6,254	731	895	156	173
Atherosclerosis	470	202	222	16	20	4	6
Other Diseases of Circulatory System	1,432	698	523	92	81	17	19
Aortic Aneurysm & Dissection	656	363	219	39	16	11	7
Other Diseases of Arteries, Arterioles and Capillaries	776	335	304	53	65	6	12
Other Circulatory System Disorders	324	135	122	35	28	1	3
Influenza & Pneumonia	3,040	1,337	1,307	160	164	42	29
Influenza	255	118	110	15	8	2	2
Pneumonia	2,785	1,219	1,197	145	156	40	27
Other Acute Lower Respiratory Infections	13	5	5	1	1	0	1
Acute Bronchitis & Bronchiolitis	9	3	3	1	1	0	1
Other & Unspecified Acute Lower Respiratory Infections	4	2	2	0	0	0	0
Chronic Lower Respiratory Diseases (CLRD)	12,590	5,426	6,218	400	357	90	92
Bronchitis, Chronic & Unspecified	40	21	14	1	4	0	0
Emphysema	432	195	199	22	8	5	3
Asthma	178	41	83	17	31	3	3
Other Chronic Lower Respiratory Diseases	11,940	5,169	5,922	360	314	82	86
Pneumoconiosis & Chemical Effects	39	37	1	1	0	0	0
Pneumonitis Due to Solids & Liquids	1,152	593	420	60	62	11	6
Other Respiratory System Diseases	2,568	1,256	1,067	97	109	15	23
Peptic Ulcer	212	107	84	12	6	1	2
Appendix Diseases	23	9	9	1	3	1	0
Hernia	130	58	56	4	10	1	1
Chronic Liver Disease & Cirrhosis (CLDC)	3,080	1,832	975	132	73	45	20
Alcoholic Liver Disease	1,632	1,045	459	63	34	23	8
Other Chronic Liver Disease & Cirrhosis	1,448	787	516	69	39	22	12
Cholelithiasis & Other Gallbladder Disorders	221	100	92	14	10	2	3
Nephritis, Nephrotic Syndrome & Nephrosis	3,157	1,398	1,072	265	335	44	43
Acute & Rapidly Progressive Nephritic/Nephrotic Syndrome	45	25	13	5	2	0	0
Chronic Glomerulonephritis/Nephritis/Nephropathy/Renal Sclerosis	12	4	6	1	0	0	1
Renal Failure	3,099	1,369	1,052	259	333	44	42
Other Kidney Disorders	1	0	1	0	0	0	0
Kidney Infections	36	10	20	1	5	0	0
Hyperplasia of Prostate	36	31	0	5	0	0	0
Female Pelvic Organs--Inflammatory Diseases	8	0	7	0	1	0	0
Pregnancy, Childbirth, and the Puerperium	49	0	28	0	20	0	1
Pregnancy with Abortive Outcome	2	0	0	0	2	0	0
Other Pregnancy, Childbirth, Puerperium Complications	47	0	28	0	18	0	1
Perinatal Period Conditions	676	182	149	149	125	35	28
Congenital Malformations	551	192	191	70	70	13	14
Symptoms, Signs, Abnormal Clinical/Lab Findings, NEC	3,946	1,561	1,898	191	191	52	43
All Other Diseases (Residual)	23,033	8,888	11,346	1,041	1,339	163	236
Unintentional Injury	12,812	7,182	3,904	958	424	234	95
Transport Accidents	3,396	2,003	699	423	142	90	37
Motor Vehicle Accidents	3,184	1,868	667	395	134	82	36
Other Land Transport Accidents	57	38	9	7	2	1	0
Water/Air/Space/Other & Unspecified Transport Accidents	155	97	23	21	6	7	1
NonTransport Accidents	9,416	5,179	3,205	535	282	144	58
Falls	3,183	1,538	1,478	60	52	33	21
Firearms Discharge	20	12	3	4	1	0	0
Drowning & Submersion	415	230	85	63	16	16	5
Smoke, Fire, Flames Exposure	125	58	36	13	17	0	1
Poisoning & Noxious Substance Exposure	4,642	2,827	1,279	303	124	79	22
Other & Unspecified Nontransport Accidents & Sequelae	1,031	514	324	92	72	16	9
Suicide	3,187	2,263	653	141	34	69	25
Firearms Discharge	1,718	1,356	241	77	8	29	7
Other & Unspecified Means & Sequelae	1,469	907	412	64	26	40	18
Homicide	1,250	393	174	564	82	25	9
Firearms Discharge	938	271	101	489	56	16	4
Other & Unspecified Means & Sequelae	312	122	73	75	26	9	5
Legal Intervention	23	15	0	8	0	0	0
Events of Undetermined Intent	150	64	62	12	8	1	3
Firearms Discharge	14	9	2	1	0	1	1
Other & Unspecified Event & Sequelae	136	55	60	11	8	0	2
War Operations & Sequelae	0	0	0	0	0	0	0
Medical & Surgical Care Complications	357	165	115	32	37	6	2

ICD-10 codes associated with each cause of death group are presented in Appendix 3.

TABLE D-10: RESIDENT DEATHS FOR 358 CAUSE GROUPS, BY AGE GROUP, FLORIDA, 2017

	AGE GROUPS														
	TOTAL	<1	1-4	5-9	10-14	15-19	20-24	25-34	35-44	45-54	55-64	65-74	75-84	85+	UNK
TOTAL	203,353	1,355	281	136	193	635	1,330	4,092	5,186	11,501	25,536	37,855	49,286	65,949	18
INFECTIOUS & PARASITIC DISEASES	4,737	37	8	5	2	6	15	101	181	452	919	932	1,006	1,071	2
Cholera	0	0	0	0	0	0	0	0	0	0	0	0	0	0	0
Typhoid Fever	1	0	0	0	0	0	0	0	0	0	0	0	0	1	0
Paratyphoid Fever & Oth Salmonella	2	0	0	0	0	0	0	0	0	0	0	1	1	0	0
Shigellosis	1	0	0	0	0	0	0	0	0	0	0	0	0	1	0
Other Bacterial Food-Borne Intox	0	0	0	0	0	0	0	0	0	0	0	0	0	0	0
Amebiasis	0	0	0	0	0	0	0	0	0	0	0	0	0	0	0
Intestinal Infections/Other Spec Org	437	0	0	0	0	1	0	1	0	18	30	73	138	176	0
Diarrhea/Gastroenteritis-Infect Org	154	11	1	1	0	1	1	0	1	5	15	28	40	50	0
Respiratory Tuberculosis	22	0	0	0	0	0	0	0	0	2	3	13	3	1	0
Other Tuberculosis	11	0	0	0	0	0	0	0	0	3	4	2	1	1	0
Plague	0	0	0	0	0	0	0	0	0	0	0	0	0	0	0
Brucellosis	0	0	0	0	0	0	0	0	0	0	0	0	0	0	0
Tetanus	0	0	0	0	0	0	0	0	0	0	0	0	0	0	0
Diphtheria	0	0	0	0	0	0	0	0	0	0	0	0	0	0	0
Whooping Cough	0	0	0	0	0	0	0	0	0	0	0	0	0	0	0
Scarlet Fever & Erysipelas	0	0	0	0	0	0	0	0	0	0	0	0	0	0	0
Meningococcal Infection	3	0	0	0	1	0	0	1	0	1	0	0	0	0	0
Septicemia	2,462	18	2	2	1	4	6	32	34	131	347	523	656	706	0
Other Zoonotic/Bacterial Diseases	175	1	0	0	0	0	0	2	3	11	24	41	43	50	0
Cardiovascular Syphilis	1	0	0	0	0	0	0	0	0	0	1	0	0	0	0
Neurosyphilis	5	0	0	0	0	0	0	0	0	0	1	2	1	1	0
Other & Unspecified Syphilis	1	0	0	0	0	0	0	0	0	0	1	0	0	0	0
Gonococcal Infection	0	0	0	0	0	0	0	0	0	0	0	0	0	0	0
Other Infections-Sex Transmiss	0	0	0	0	0	0	0	0	0	0	0	0	0	0	0
Lyme Disease	0	0	0	0	0	0	0	0	0	0	0	0	0	0	0
Typhus Fever	0	0	0	0	0	0	0	0	0	0	0	0	0	0	0
Spirochetes/Chlamydia/Rickettsia	1	1	0	0	0	0	0	0	0	0	0	0	0	0	0
Acute Poliomyelitis	0	0	0	0	0	0	0	0	0	0	0	0	0	0	0
Rabies	0	0	0	0	0	0	0	0	0	0	0	0	0	0	0
Viral Encephalitis -- Arthropod-Borne	0	0	0	0	0	0	0	0	0	0	0	0	0	0	0
Yellow Fever	0	0	0	0	0	0	0	0	0	0	0	0	0	0	0
Oth Arthropod-Borne Vir/Hemorr Fev	0	0	0	0	0	0	0	0	0	0	0	0	0	0	0
Herpes Viral (Herpes Simplex) Infect	11	1	0	0	0	0	1	0	1	0	2	3	3	0	0
Zoster (Herpes Zoster)	9	0	0	0	0	0	0	0	0	0	0	2	4	3	0
Smallpox	0	0	0	0	0	0	0	0	0	0	0	0	0	0	0
Measles	1	0	0	0	0	0	1	0	0	0	0	0	0	0	0
Rubella (German Measles)	0	0	0	0	0	0	0	0	0	0	0	0	0	0	0
Viral Hepatitis	451	0	0	0	0	0	0	5	18	63	202	98	38	25	2
HIV Disease-Infect/Parasitic Dis	255	0	0	0	0	0	1	24	41	81	76	27	4	1	0
HIV Disease-Malignant Neoplasms	78	0	0	0	0	0	1	3	10	21	28	11	4	0	0
HIV Disease-Oth Spec Diseases	78	0	0	0	0	0	0	7	13	16	26	10	6	0	0
HIV Disease-Other Conditions	183	0	0	0	0	0	0	8	23	40	60	42	7	3	0
Unspecified HIV Disease	155	0	0	0	0	0	2	17	25	48	46	7	7	3	0
All Other Viral Diseases	89	5	5	2	0	0	2	0	3	7	23	17	14	11	0
Mycoses	48	0	0	0	0	0	0	1	6	0	9	11	14	7	0
Malaria	2	0	0	0	0	0	0	0	0	0	1	1	0	0	0
Leishmaniasis	0	0	0	0	0	0	0	0	0	0	0	0	0	0	0
Trypanosomiasis	0	0	0	0	0	0	0	0	0	0	0	0	0	0	0
Pneumocystosis	10	0	0	0	0	0	0	0	2	3	1	3	0	1	0
Other Protozoal Diseases	2	0	0	0	0	0	0	0	0	1	0	1	0	0	0

TABLE D-10 (Cont.): RESIDENT DEATHS FOR 358 CAUSE GROUPS, BY AGE GROUP, FLORIDA, 2017

	AGE GROUPS														
	TOTAL	<1	1-4	5-9	10-14	15-19	20-24	25-34	35-44	45-54	55-64	65-74	75-84	85+	UNK
INFECTIOUS & PARASITIC DISEASES (Cont.)															
Schistosomiasis (Bilharziasis)	0	0	0	0	0	0	0	0	0	0	0	0	0	0	0
Other & Unspecified Helminthiasis	3	0	0	0	0	0	0	0	0	0	1	1	1	0	0
Sequelae of Tuberculosis	0	0	0	0	0	0	0	0	0	0	0	0	0	0	0
Sequelae of Poliomyelitis	10	0	0	0	0	0	0	0	0	0	1	1	4	4	0
All Other Infect/Parasit Dis & Seq	76	0	0	0	0	0	0	0	1	1	17	14	17	26	0
NEOPLASMS															
	46,153	4	29	26	34	34	56	242	696	2,763	8,191	12,653	12,772	8,651	2
Cancer: Lip	2	0	0	0	0	0	0	0	0	0	1	0	0	1	0
Cancer: Tongue	242	0	0	0	0	0	0	1	4	25	57	81	43	31	0
Cancer: Pharynx	295	0	0	0	1	0	0	0	2	31	76	97	49	39	0
Cancer: Oth--Lip/Oral/Pharynx	287	0	0	0	0	0	0	0	4	31	74	79	50	49	0
Cancer: Esophagus	1,103	0	0	0	0	1	0	2	13	65	247	353	296	126	0
Cancer: Stomach	780	0	0	0	0	0	1	9	27	73	147	187	213	123	0
Cancer: Small Intestine	92	0	0	0	0	0	0	1	3	8	17	16	28	19	0
Cancer: Colon	3,283	0	0	0	0	1	2	22	52	265	576	779	844	742	0
Cancer: Rectosigmoid/Rectum	652	0	0	0	0	0	3	0	23	66	178	135	149	98	0
Cancer: Anus & Anal Canal	92	0	0	0	0	0	0	0	4	8	31	23	15	11	0
Cancer: Liver	1,487	0	1	2	0	1	0	5	7	77	459	463	315	157	0
Cancer: Intrahepatic Bile Duct	428	0	0	0	0	0	0	4	5	30	82	129	124	54	0
Cancer: Gblad/Extrahepatic B Duct	269	0	0	0	0	0	0	3	3	8	34	85	89	47	0
Cancer: Pancreas	3,265	0	0	0	0	0	1	6	27	168	535	998	961	569	0
Cancer: Other Digestive Organs	107	0	0	0	0	0	0	0	3	8	16	43	21	16	0
Cancer: Nasal Cav/Mid Ear/Sinus	39	0	0	0	0	0	0	0	5	5	7	8	10	4	0
Cancer: Larynx	352	0	0	0	0	0	0	0	3	34	89	108	80	38	0
Cancer: Trachea/Bronchus/Lung	11,349	0	1	0	0	0	1	7	63	485	2,193	3,590	3,423	1,586	0
Cancer: Thymus/Heart/Med/Pleura	42	0	0	0	0	0	1	3	0	2	9	8	11	8	0
Cancer: Other Respir/Intrathoracic	1	0	0	0	0	0	0	0	0	0	1	0	0	0	0
Cancer: Bone & Articular Cartilage	123	0	0	2	5	5	9	11	6	8	13	20	16	28	0
Cancer: Melanoma of Skin	620	0	0	0	0	0	0	4	27	55	99	153	160	122	0
Cancer: Other Skin	349	0	0	0	0	0	0	0	2	21	66	69	85	106	0
Cancer: Mesothelioma	179	0	0	0	0	0	0	0	2	7	19	47	62	42	0
Cancer: Kaposi Sarcoma	2	0	0	0	0	0	0	0	0	0	0	0	0	2	0
Cancer: Other Meso & Soft Tissue	400	0	4	2	2	2	4	13	18	31	68	105	92	59	0
Cancer: Breast	2,985	0	0	0	0	0	0	22	136	307	618	755	622	525	0
Cancer: Vulva & Vagina	99	0	0	0	0	0	0	0	1	9	13	23	21	32	0
Cancer: Cervex Uteri	353	0	0	0	0	0	1	24	50	75	73	68	37	25	0
Cancer: Corpus Uteri/Uterus,Unsp	780	0	0	0	0	0	0	1	11	64	159	256	183	106	0
Cancer: Ovary	1,019	0	0	0	0	0	1	4	20	83	209	315	259	128	0
Cancer: Other Female Genital Org	54	0	0	0	0	0	0	0	0	6	7	14	23	4	0
Cancer: Placenta	1	0	0	0	0	0	0	0	0	1	0	0	0	0	0
Cancer: Prostate	2,391	0	0	0	0	0	0	0	1	30	189	559	827	784	1
Cancer: Testis	25	0	0	0	0	2	0	4	3	2	8	2	2	2	0
Cancer: Penis/Other Male Gen Org	28	0	0	0	0	0	0	0	0	1	2	8	11	6	0
Cancer: Kidney & Renal Pelvis	961	1	1	1	0	0	3	3	13	64	171	267	256	180	1
Cancer: Bladder	1,428	0	0	0	0	0	0	2	1	42	154	282	480	467	0
Cancer: Other Sites Urinary Tract	55	0	0	0	0	0	0	0	0	4	6	15	16	14	0
Cancer: Eye & Adnexa	19	0	0	0	0	0	0	0	1	1	4	5	5	3	0
Cancer: Brain	1,193	0	6	11	10	7	5	26	42	114	268	331	266	107	0
Cancer: Other Parts of CNS	24	0	0	1	0	1	0	0	2	1	4	8	4	3	0
Cancer: Thyroid/Oth Endo Glands	184	1	3	1	3	3	0	4	2	17	31	48	47	24	0
Cancer: Other & Unspecified Sites	3,045	0	0	2	4	2	4	18	39	193	527	822	772	662	0

TABLE D-10 (Cont.): RESIDENT DEATHS FOR 358 CAUSE GROUPS, BY AGE GROUP, FLORIDA, 2017

	AGE GROUPS														
	TOTAL	<1	1-4	5-9	10-14	15-19	20-24	25-34	35-44	45-54	55-64	65-74	75-84	85+	UNK
NEOPLASMS (Cont.)															
Cancer: Hodgkins Disease	81	0	0	0	0	0	0	4	6	3	15	22	16	15	0
Cancer: Non-Hodgkins Lymphoma	1,539	0	0	0	1	0	2	11	11	70	201	401	498	344	0
Cancer: Oth Lymph/Hematopoietic	5	0	0	0	0	0	0	0	0	0	1	2	1	1	0
Cancer: Immunoproliferative Dis	17	0	0	0	0	0	0	0	0	0	0	6	1	10	0
Cancer: Mult Myeloma/Plasma Cell	883	0	0	0	0	0	0	2	8	39	122	233	302	177	0
Cancer: Leukemia, Lymphoid	549	0	5	3	4	3	6	7	11	25	42	76	180	187	0
Cancer: Leukemia, Myeloid	982	0	4	0	2	3	7	8	20	45	147	268	310	168	0
Cancer: Leukemia, Monocytic	15	0	0	0	0	0	0	0	1	1	4	2	6	1	0
Cancer: Leukemia/Other & Unspec	307	0	1	1	2	1	2	2	7	14	23	59	104	91	0
CarclnSitu: Breast/Genitourinary	1	0	0	0	0	0	0	0	0	0	0	0	1	0	0
CarclnSitu: Other/Unspecified	4	0	0	0	0	0	0	0	0	0	1	1	2	0	0
Benign Neoplasm: Female Gen Org	4	0	0	0	0	0	0	0	1	1	1	1	0	0	0
Benign Neoplasm: Eye/Brain/CNS	69	0	0	0	0	0	1	1	0	4	6	17	17	23	0
Benign Neoplasm: Oth/Unspec Site	34	0	2	0	0	0	0	2	0	7	3	2	12	6	0
Neoplasms: Unk Behav/Spec Site	1,092	2	0	0	0	2	2	5	4	23	76	199	328	451	0
Neoplasms: Unk Behav/Unspec Site	87	0	1	0	0	0	0	1	2	6	12	10	27	28	0
BLOOD/BLOODFORMING ORGAN DISEASES & IMMUNE DISORDERS															
	743	7	4	4	2	2	17	27	32	71	110	142	152	173	0
Anemia: Nutritional	23	0	0	0	0	0	0	1	1	2	1	2	6	10	0
Anemia: Hemolytic	76	0	1	0	0	0	11	16	11	10	8	8	6	5	0
Anemia: Aplastic	61	0	0	0	0	0	3	0	0	4	7	10	17	20	0
Anemia: Acute Posthemorrhagic	238	0	0	0	0	0	1	2	2	5	27	44	60	97	0
Coag Defects/Purpura/Hemorr	181	5	1	1	0	0	0	3	8	20	32	46	41	24	0
Other Blood/Blood-Form Organs	64	1	2	2	1	2	0	2	3	7	9	15	10	10	0
Certain Immune Mech Disorders	100	1	0	1	1	0	2	3	7	23	26	17	12	7	0
ENDOCRINE, NUTRITIONAL & METABOLIC DISEASES															
	9,174	12	9	5	10	15	21	103	239	664	1,504	2,228	2,243	2,121	0
Disorders of Thyroid Gland	173	0	0	0	0	0	1	6	2	4	15	21	30	94	0
Diabetes Mellitus	6,151	0	0	0	0	6	5	52	142	461	1,060	1,639	1,572	1,214	0
Disorders of Pituitary Gland	18	1	1	0	0	0	0	0	0	1	3	2	5	5	0
Disorders of Adrenal Glands	18	0	0	0	0	0	0	0	2	0	3	3	3	7	0
Diseases of Thymus	0	0	0	0	0	0	0	0	0	0	0	0	0	0	0
Other Endocrine Diseases	40	1	0	0	0	0	0	0	3	3	4	13	8	8	0
Nutritional Marasmus	2	0	0	0	0	0	0	0	0	0	1	1	0	0	0
Other & Unspecified Malnutrition	432	0	0	0	0	0	0	3	1	10	25	52	95	246	0
Other Nutritional Deficiencies	37	0	0	0	0	0	0	0	0	0	0	4	4	29	0
Obesity & Other Hyperalimentation	533	0	0	0	1	1	4	24	57	89	148	125	66	18	0
Cystic Fibrosis	28	0	0	1	1	4	4	6	5	3	3	0	0	1	0
Fluid/Electrolyte/Acid-Base Dep	398	5	1	0	0	0	5	5	14	18	55	74	87	134	0
Other Metabolic Disorders	1,344	5	7	4	8	4	2	7	13	75	187	294	373	365	0
MENTAL & BEHAVIORAL DISORDERS															
	8,682	0	1	0	1	2	9	88	115	268	421	707	1,874	5,196	0
Organic Dementia	7,441	0	0	0	0	0	0	0	0	6	82	483	1,767	5,103	0
Other Organic Mental Disorders	113	0	0	0	0	0	0	2	1	6	2	22	29	51	0
Ment/Behav Dis-Alcohol Use	724	0	0	0	0	0	0	17	51	185	263	150	47	11	0
Ment/Behav Dis-Psychoactive Sub	261	0	0	0	0	0	7	60	58	55	50	23	4	4	0
Schizophrenia/Schizotypal/Delus	27	0	0	0	0	0	0	1	1	3	5	10	6	1	0
Mood (Affective) Disorder	45	0	0	0	0	0	0	0	0	6	8	8	11	12	0
Neurotic/Stess-Related/Somatiform	27	0	0	0	0	0	0	1	0	2	8	4	6	6	0

TABLE D-10 (Cont.): RESIDENT DEATHS FOR 358 CAUSE GROUPS, BY AGE GROUP, FLORIDA, 2017

	AGE GROUPS														
	TOTAL	<1	1-4	5-9	10-14	15-19	20-24	25-34	35-44	45-54	55-64	65-74	75-84	85+	UNK
MENTAL & BEHAVIORAL DISORDERS (Cont.)															
Mental Retardation	12	0	0	0	1	0	1	2	1	2	0	5	0	0	0
Other Mental & Behav Disorder	32	0	1	0	0	2	1	5	3	3	3	2	4	8	0
NERVOUS SYSTEM DISEASES															
	15,091	9	17	8	17	24	35	79	129	269	660	1,598	4,193	8,053	0
Meningitis	23	1	2	0	1	1	1	2	1	1	5	2	3	3	0
Other Inflammatory Diseases	68	1	1	1	1	0	0	5	7	9	14	12	10	7	0
Parkinsons Disease	2,565	0	0	0	0	0	0	0	1	6	50	373	1,064	1,071	0
Alzheimers Disease	6,956	0	0	0	0	0	0	0	0	6	75	417	1,872	4,586	0
Multiple Sclerosis	232	0	0	0	0	0	0	2	12	27	65	75	41	10	0
Epilepsy	153	2	4	1	1	4	4	24	12	26	25	20	17	13	0
Trans Cerebral Ischemic Attacks	10	0	0	0	0	0	0	0	0	0	0	0	2	8	0
Infantile Cerebral Palsy	123	0	3	4	8	10	13	19	16	13	19	12	4	2	0
Other Dis	4,961	5	7	2	6	9	17	27	80	181	407	687	1,180	2,353	0
EYE & ADNEXA DISEASES															
	4	0	0	0	0	0	0	0	0	0	0	1	3	0	0
Eye & Adnexa	4	0	0	0	0	0	0	0	0	0	0	1	3	0	0
EAR & MASTOID PROCESS DISEASES															
	1	0	1	0	0	0	0	0	0	0	0	0	0	0	0
Ear & Mastoid Process	1	0	1	0	0	0	0	0	0	0	0	0	0	0	0
CIRCULATORY SYSTEM DISEASES															
	63,560	29	16	7	10	18	52	306	787	2,651	6,494	10,448	15,791	26,946	5
Acute Rheumatic Fever	4	0	0	0	0	0	0	0	1	0	0	1	2	0	0
Rhuematic Mitral Valve Disease	102	0	0	0	0	0	0	1	4	11	13	24	30	19	0
Rhuematic Aortic Valve Disease	5	0	0	0	0	0	0	0	0	0	1	0	2	2	0
Disord of Both Mitral/Aortic Valves	43	0	0	0	0	0	0	0	0	3	4	8	12	16	0
Oth Chronic Rheumatic Heart Dis	62	0	0	0	0	0	1	8	2	3	8	13	11	16	0
Essential (Primary) Hypertension	1,586	0	0	0	0	0	0	4	30	85	223	280	349	615	0
Hypertensive Heart Disease	3,333	0	0	0	0	0	8	41	118	290	504	526	601	1,244	1
Hypertensive Renal Disease	1,032	0	0	0	0	0	0	2	11	41	105	182	305	386	0
Hypertensive Heart/Renal Dis	471	0	0	0	0	0	0	1	1	22	47	65	124	211	0
Acute Myocardial Infarction	7,268	0	0	0	0	0	1	15	90	366	912	1,522	1,925	2,437	0
Other Acute Ischem Heart Dis	170	0	0	0	0	0	0	0	1	14	22	29	46	58	0
Atherosclerotic Cardio Dis	4,083	0	0	0	0	0	1	9	50	254	694	804	870	1,400	1
Oth Chronic Ischemic Heart Dis	17,554	1	0	0	0	0	3	27	128	571	1,604	2,953	4,630	7,635	2
Pulmonary Embolism	457	1	0	0	0	0	1	15	26	36	92	99	107	80	0
Oth Pulm Heart/Circulation Dis	541	2	1	0	1	0	0	5	8	25	59	115	154	170	1
Acute & Subacute Endocarditis	119	0	0	0	0	0	1	19	9	14	24	22	11	19	0
Dis Pericardium/Acute Myocarditis	55	0	2	0	0	0	1	2	3	6	9	10	14	8	0
Nonrheumatic Mitral Valve Disorder	171	0	0	0	0	0	0	3	2	5	17	30	47	67	0
Nonrheumatic Aortic Valve Disorder	1,066	0	0	0	0	0	1	4	13	21	35	109	244	639	0
All Other Diseases of Endocardium	474	0	0	0	0	0	3	12	24	26	43	42	102	222	0
Cardiomyopathy	2,242	6	3	3	2	3	14	19	46	154	295	410	534	753	0
Cond Dis/Cardiac Dysrhythmias	2,808	0	3	1	2	4	3	16	36	106	286	491	713	1,147	0
Congestive Heart Failure	2,985	0	0	0	0	0	1	3	13	47	150	357	747	1,667	0
Other & Unspecified Heart Failure	958	6	0	0	0	1	0	1	6	10	50	103	193	588	0
Myocarditis/Myocardial Degen	39	2	1	1	1	1	2	8	0	2	3	8	5	5	0
Other Forms of Heart Disease	1,149	1	0	0	1	0	1	23	16	49	103	142	249	564	0
Subarachnoid Hemorrhage	379	0	0	1	1	2	1	11	28	54	86	80	54	61	0
Intracerebral/Oth Intracranial Hem	1,935	3	1	1	0	2	2	16	40	140	250	367	563	550	0

TABLE D-10 (Cont.): RESIDENT DEATHS FOR 358 CAUSE GROUPS, BY AGE GROUP, FLORIDA, 2017

	AGE GROUPS														
	TOTAL	<1	1-4	5-9	10-14	15-19	20-24	25-34	35-44	45-54	55-64	65-74	75-84	85+	UNK
CIRCULATORY SYSTEM DISEASES (Cont.)															
Cerebral Infarction	1,187	0	0	0	0	1	0	2	10	25	98	187	289	575	0
Stroke/Not Hemorrhage or Infarc	3,941	0	0	0	0	1	0	8	15	104	300	619	1,075	1,819	0
Other Cerebrovascular Disease	5,115	3	5	0	2	0	3	6	13	54	182	425	1,224	3,198	0
Atherosclerosis	470	0	0	0	0	0	0	0	2	8	39	67	113	241	0
Aortic Aneurysm & Dissection	656	0	0	0	0	1	2	7	14	36	85	136	187	188	0
Oth Dis Arteries/Arterioles/Cap	776	2	0	0	0	0	0	8	8	25	91	158	202	282	0
Phlebitis/Venous Embol/Thrombo	250	1	0	0	0	2	2	6	16	35	49	52	41	46	0
Other Circulatory Sys Disorders	74	1	0	0	0	0	0	4	3	9	11	12	16	18	0
RESPIRATORY SYSTEM DISEASES	19,402	17	24	14	8	11	15	61	120	484	1,995	4,362	5,811	6,480	0
Acute Pharyngitis & Tonsillitis	1	0	0	0	0	0	0	0	0	1	0	0	0	0	0
Acute Laryngitis & Tracheitis	2	0	0	1	1	0	0	0	0	0	0	0	0	0	0
Other Acute Upper Respir Infect	7	0	1	0	0	0	0	0	1	0	0	2	0	3	0
Influenza	255	0	6	4	0	2	0	1	3	11	21	40	51	116	0
Viral Pneumonia, NEC	14	2	0	0	0	1	0	0	0	1	2	1	2	5	0
Bacterial Pneumonia	228	0	0	0	1	0	1	3	4	6	33	49	58	73	0
Pneumonia--Other Organisms	2,543	4	4	2	1	2	4	17	35	86	244	423	624	1,097	0
Acute Bronchitis & Bronchiolitis	9	0	1	0	0	0	0	0	0	1	1	0	1	5	0
Oth/Unspec Acute Lower Resp Infect	4	0	0	0	0	0	0	0	0	0	2	0	0	2	0
Other Upper Resp Tract Diseases	30	1	1	0	0	0	0	1	2	3	6	5	6	5	0
Bronchitis, Not Acute or Chronic	27	0	0	0	0	0	0	0	0	3	3	7	5	9	0
Chronic Bronchitis	13	0	1	0	0	0	0	1	0	1	1	3	2	4	0
Emphysema	432	0	0	0	0	0	0	1	2	8	59	134	131	97	0
Other Chronic Obs Pulmonary Dis	1,872	0	0	1	0	0	0	5	23	224	1,235	2,881	3,782	3,721	0
Asthma	178	0	1	3	3	2	4	10	14	28	33	30	24	26	0
Bronchiectasis	68	0	0	0	0	0	0	0	0	2	3	17	15	31	0
Pneumoconioses/Chemical Effects	39	0	0	0	0	0	0	0	0	0	2	8	10	19	0
Pneumonitis Due to Food & Vomit	1,152	0	1	0	0	1	1	10	5	22	101	164	317	530	0
Other Pneumonitis--Solids & Liquids	0	0	0	0	0	0	0	0	0	0	0	0	0	0	0
Oth Lung Diseases--External Agents	11	0	0	0	0	0	0	0	0	1	0	6	3	1	0
Supp/Necrotic Cond-Low Resp Tract	53	0	0	0	0	0	0	0	4	6	13	8	14	8	0
Pleural Effusion & Plaque	113	0	0	0	0	0	0	0	1	0	6	13	28	65	0
All Other Resp Sys Diseases	2,351	10	8	3	2	3	5	12	26	80	230	571	738	663	0
DIGESTIVE SYSTEM DISEASES	7,174	9	5	2	2	4	7	84	249	866	1,638	1,552	1,384	1,369	3
Oral Cavity/Sal Glands/Jaws Dis	12	0	0	0	0	0	0	0	0	1	1	1	4	5	0
Diseases of Esophagus	138	1	1	0	0	0	0	1	0	6	12	16	29	72	0
Gastric Ulcer	66	0	0	0	0	0	0	0	0	5	15	13	13	20	0
Duodenal Ulcer	89	0	0	0	0	0	0	1	0	4	19	19	21	25	0
Peptic Ulcer, Site Unspecified	55	0	0	0	0	0	0	0	1	1	3	12	17	21	0
Gastrojejunal Ulcer	2	0	0	0	0	0	0	0	0	0	0	1	1	0	0
Gastritis & Duodenitis	21	0	0	0	0	0	0	0	0	0	5	1	4	11	0
Dyspepsia/Oth Stom/Duodenum Dis	51	1	0	0	0	0	1	0	2	2	6	5	14	20	0
Diseases of Appendix	23	0	0	1	0	0	0	0	1	2	4	6	6	3	0
Hernia	130	0	2	0	0	0	0	0	5	4	23	24	24	48	0
Crohns Disease & Ulcerative Colitis	69	0	0	0	0	0	0	2	3	4	13	13	22	12	0
Vas Disord & Intest Obs w/o Hernia	838	2	0	0	2	0	3	3	5	26	98	143	237	318	1
Diverticular Disease of Intestine	221	0	0	0	0	0	0	0	1	3	15	34	73	95	0
Other Intestine & Peritoneum Dis	289	1	1	1	0	0	0	1	3	12	36	58	90	85	1
Diseases of Peritoneum	146	0	0	0	0	1	0	2	7	10	19	37	33	37	0

TABLE D-10 (Cont.): RESIDENT DEATHS FOR 358 CAUSE GROUPS, BY AGE GROUP, FLORIDA, 2017

	AGE GROUPS														
	TOTAL	<1	1-4	5-9	10-14	15-19	20-24	25-34	35-44	45-54	55-64	65-74	75-84	85+	UNK
DIGESTIVE SYSTEM DISEASES (Cont.)															
Alcoholic Liver Disease	1,632	0	0	0	0	0	0	42	112	389	612	356	100	21	0
Chronic Hepatitis, NEC	4	0	0	0	0	0	0	0	1	1	0	0	2	0	0
Fibrosis & Cirrhosis of Liver	1,444	0	0	0	0	0	0	13	54	209	416	391	264	97	0
Other Diseases of Liver	810	4	1	0	0	1	2	9	33	116	211	219	146	68	0
Cholelithiasis/Oth Gallbladder Dis	221	0	0	0	0	0	0	1	5	4	21	41	62	87	0
Pancreatitis	207	0	0	0	0	0	0	9	8	37	37	42	43	31	0
Oth Dis--Biliary Tract/Pancreas	106	0	0	0	0	0	0	0	2	4	14	20	19	47	0
All Other Digestive System Dis	600	0	0	0	0	2	1	0	6	26	58	100	160	246	1
SKIN AND SUBCUTANEOUS TISSUE DISEASES															
Skin & Subcutaneous Tissue Infect	154	0	0	0	0	0	0	1	9	6	26	38	40	34	0
Other--Skin & Subcutan Diseases	149	0	0	0	0	2	0	1	4	12	21	29	36	44	0
MUSCULOSKELETAL & CONNECTIVE TISSUE															
Rheumatoid Arthritis & Inflam	123	0	0	0	0	0	0	0	1	5	17	30	40	30	0
Systemic Lupus Erythematosus	100	0	0	0	0	1	2	12	19	13	22	13	10	8	0
Other Arthropat & Related Disord	243	0	1	0	0	1	2	2	15	21	33	54	57	57	0
Dorsopathies	89	0	0	0	0	0	0	0	1	4	11	25	23	25	0
Soft Tissue Disorders	112	1	1	0	0	1	0	1	4	3	26	33	27	15	0
Osteoporosis	25	0	0	0	0	0	0	0	0	0	0	4	2	19	0
Oth Ost/Chond/Muscskel/Tis Dis	136	0	0	0	0	0	0	1	3	3	23	34	32	40	0
GENITOURINARY SYSTEM DISEASES															
Acute/Rapid Progress Nephritic Syn	42	0	0	0	0	0	0	0	0	0	3	6	14	19	0
Nephrotic Syndrome	3	0	0	0	0	0	0	0	0	1	0	1	0	1	0
Other Glomerular Diseases	11	0	0	0	0	0	0	0	0	2	2	5	1	1	0
Renal Tubulo-Interstitial Diseases	74	1	0	0	0	0	1	4	1	2	9	11	17	28	0
Renal Failure	3,099	7	0	1	0	1	0	19	54	138	361	599	882	1,037	0
Urolithiasis	26	0	0	0	0	0	0	0	0	1	4	4	9	8	0
Other Kidney Disorders	2	0	0	0	0	0	0	0	0	0	0	0	1	1	0
Urinary Tract Infect, Site Unspec	789	1	0	0	0	0	1	5	1	12	47	118	234	370	0
Other Diseases of Urinary System	363	1	0	0	0	2	1	3	4	18	48	75	109	102	0
Hyperplasia of Prostate	36	0	0	0	0	0	0	0	0	0	1	3	11	21	0
Oth Dis of Male Genital Organs	21	0	0	0	0	0	0	0	1	1	6	2	6	5	0
Disorders of Breast	6	0	0	0	0	0	0	0	1	0	1	1	1	2	0
Inflam Dis: Female Pelvic Organs	8	0	0	0	0	0	0	1	2	0	0	2	1	2	0
Noninflam Dis: Female Gen Tract	20	0	0	0	0	0	1	0	0	1	3	2	6	7	0
PREGNANCY, CHILDBIRTH & THE PUERPERIUM															
Ectopic Pregnancy	1	0	0	0	0	0	0	1	0	0	0	0	0	0	0
Spontaneous Abortion	0	0	0	0	0	0	0	0	0	0	0	0	0	0	0
Medical Abortion	0	0	0	0	0	0	0	0	0	0	0	0	0	0	0
Other Abortion	0	0	0	0	0	0	0	0	0	0	0	0	0	0	0
Other Pregnancy: Abort Outcome	1	0	0	0	0	0	0	1	0	0	0	0	0	0	0
Eclampsia & Pre-Eclampsia	4	0	0	0	0	0	0	4	0	0	0	0	0	0	0
Hemorr-Preg/Birth/Placenta Previa	1	0	0	0	0	0	0	0	1	0	0	0	0	0	0
Obstetric Embolism	3	0	0	0	0	0	0	3	0	0	0	0	0	0	0
Other Comp--Puerperium Related	2	0	0	0	0	0	0	0	1	1	0	0	0	0	0
All Other Direct Obstetric Causes	15	0	0	0	0	0	3	7	2	1	1	0	0	0	1

TABLE D-10 (Cont.): RESIDENT DEATHS FOR 358 CAUSE GROUPS, BY AGE GROUP, FLORIDA, 2017

	AGE GROUPS														
	TOTAL	<1	1-4	5-9	10-14	15-19	20-24	25-34	35-44	45-54	55-64	65-74	75-84	85+	UNK
PREGNANCY, CHILDBIRTH & THE PUERPERIUM (Cont.)															
Obstetric Death-Unspec Cause	2	0	0	0	0	0	1	0	1	0	0	0	0	0	0
Oth Deaths--Preg/Childbirth/Puer	12	0	0	0	0	0	3	4	4	1	0	0	0	0	0
Indirect Obstetric Deaths	8	0	0	0	0	0	2	3	1	2	0	0	0	0	0
PERINATAL PERIOD CONDITIONS	676	670	3	1	1	0	0	0	0	0	0	1	0	0	0
Mat Comp--Pregnancy/Labor/Del	157	156	0	0	0	0	0	0	0	0	0	1	0	0	0
Short Gest & LBW Disorders	213	212	1	0	0	0	0	0	0	0	0	0	0	0	0
Birth Trauma	2	1	0	0	1	0	0	0	0	0	0	0	0	0	0
Intrauterine Hypoxia/Birth Asphyxia	27	26	0	1	0	0	0	0	0	0	0	0	0	0	0
Respiratory Distress of Newborn	27	27	0	0	0	0	0	0	0	0	0	0	0	0	0
Other Respiratory Conditions	41	39	2	0	0	0	0	0	0	0	0	0	0	0	0
Infections-Perinatal Period	58	58	0	0	0	0	0	0	0	0	0	0	0	0	0
Other & Unspecified Conditions	151	151	0	0	0	0	0	0	0	0	0	0	0	0	0
CONGENITAL MALFORMATIONS	551	268	27	3	12	10	10	18	22	39	80	24	16	22	0
Anencephaly/Sim Malformations	16	16	0	0	0	0	0	0	0	0	0	0	0	0	0
Spina Bifida	7	2	0	0	0	0	0	2	2	1	0	0	0	0	0
Other Cong Malfs of Nervous Sys	38	22	6	0	2	2	0	2	1	0	2	1	0	0	0
Congenital Malformations of Heart	124	53	12	1	5	2	3	5	10	12	9	3	6	3	0
Other Cong Malfs of Circ Sys	27	7	0	0	1	0	0	2	2	3	0	4	4	4	0
Congenital Malfs of Respiratory Sys	23	23	0	0	0	0	0	0	0	0	0	0	0	0	0
Other Cong Malfs & Deformations	177	90	7	1	1	4	5	5	5	9	20	10	5	15	0
Downs Syndrome	75	4	0	0	1	0	1	1	1	11	49	6	1	0	0
All Other Chromosomal Abnorm	64	51	2	1	2	2	1	1	1	3	0	0	0	0	0
SYMPTOMS, SIGNS & ABNORMAL FINDINGS	3,946	126	15	7	2	15	47	149	125	206	299	434	737	1,781	3
Senility	1,684	0	0	0	0	0	0	0	1	5	19	115	357	1,187	0
Sudden Infant Death Syndrome	61	61	0	0	0	0	0	0	0	0	0	0	0	0	0
Other Unknown Mortality Causes	1,562	65	11	5	2	10	40	132	110	169	222	216	243	334	3
Other Symp/Signs/Abnor Lab Find	639	0	4	2	0	5	7	17	14	32	58	103	137	260	0
EXTERNAL CAUSES OF MORTALITY	17,779	156	120	53	92	486	1,029	2,761	2,361	2,520	2,560	1,684	1,745	2,210	2
Unint Inj: Railway	22	0	0	0	0	0	2	4	6	3	2	3	2	0	0
Unint Inj: MV Collision: Pedestrian	539	0	8	4	11	18	29	72	58	92	116	73	40	18	0
Unint Inj: MV Coll: Pedal Cyclist	121	0	0	2	7	6	3	11	12	22	26	20	10	2	0
Unint Inj: Motorcyclist No Train	577	0	0	0	1	28	104	126	82	90	87	45	12	2	0
Unint Inj: Motorcyclist Coll-Train	0	0	0	0	0	0	0	0	0	0	0	0	0	0	0
Unint Inj: MV Coll: Train	5	0	0	0	0	0	0	1	1	2	1	0	0	0	0
Unint Inj: MV Coll: with Non-MV	198	0	1	0	2	18	30	39	20	30	24	18	12	4	0
Unint Inj: Car/P-up/Van & Oth MV	1,267	4	8	7	11	90	136	219	169	146	139	112	132	94	0
Unint Inj: Heavy Veh/Bus & Oth MV	21	0	0	0	0	0	2	2	6	3	2	6	0	0	0
Unint Inj: MV Noncollision Accid	102	0	1	0	2	10	11	22	10	14	7	14	4	7	0
Unint Inj: Special-Use MV Accident	55	0	0	0	2	8	2	7	7	7	10	8	3	1	0
Unint Inj: MV Other & Unspec	299	1	3	5	3	11	27	51	35	47	49	23	25	19	0
Unint Inj: Streetcar	0	0	0	0	0	0	0	0	0	0	0	0	0	0	0
Unint Inj: Other Land Transport	35	0	0	1	0	0	0	3	1	3	11	7	7	2	0
Unint Inj: Water Transport	39	0	0	0	3	1	3	4	4	6	9	6	3	0	0
Unint Inj: Air & Space Transport	22	0	0	0	0	0	3	2	3	1	6	6	0	1	0
Unint Inj: Other Transp & Sequelae	94	0	1	0	0	2	3	10	14	15	28	14	6	1	0

TABLE D-10 (Cont.): RESIDENT DEATHS FOR 358 CAUSE GROUPS, BY AGE GROUP, FLORIDA, 2017

	TOTAL	AGE GROUPS													
		<1	1-4	5-9	10-14	15-19	20-24	25-34	35-44	45-54	55-64	65-74	75-84	85+	UNK
EXTERNAL CAUSES OF MORTALITY (Cont.)															
Unint Inj: Fall-Same Level	1,323	0	0	0	0	0	1	6	8	27	79	158	341	703	0
Unint Inj: Fall-One Level to Another	179	0	0	0	1	1	3	12	12	22	31	41	41	15	0
Unint Inj: Fall-Unspecified	1,681	0	0	0	0	1	0	3	19	33	107	193	480	845	0
Unint Inj: Firearms Discharge	20	1	3	1	1	2	4	2	1	2	0	1	2	0	0
Unint Inj: Explosion	6	0	0	0	0	0	0	1	2	1	0	1	0	1	0
Unint Inj: Drowning & Submersion	415	6	61	11	8	13	23	46	35	48	59	52	37	16	0
Unint Inj: Inhal/Ingest--Obs Resp	320	7	4	2	0	1	3	4	5	16	54	62	69	93	0
Unint Inj: Other Breath Threats	153	113	3	2	2	0	2	7	6	3	6	5	2	2	0
Unint Inj: Electric Current Exposure	22	0	0	0	0	0	0	2	6	8	5	1	0	0	0
Unint Inj: Radiation Exposure	0	0	0	0	0	0	0	0	0	0	0	0	0	0	0
Unint Inj: Smoke/Fire/Flame Expos	125	1	0	4	4	2	2	5	5	11	34	35	16	6	0
Unint Inj: Heat/Hot Sub Contact	7	0	0	0	0	0	1	0	1	1	3	0	1	0	0
Unint Inj: Lightning	3	0	0	0	0	0	0	1	0	1	0	0	1	0	0
Unint Inj: Earthquake/Volc/Aval/Lslide	0	0	0	0	0	0	0	0	0	0	0	0	0	0	0
Unint Inj: Cataclysmic Storm/Flood	23	0	0	0	0	0	1	1	0	3	8	5	4	1	0
Unint Inj: Poison-Drugs/Biol Subs	4,445	0	1	0	4	36	242	1,233	1,110	968	693	121	22	15	0
Unint Inj: Poison-Oth Sol/Liq	127	0	0	0	0	1	3	9	24	38	36	11	2	3	0
Unint Inj: Poison-Oth Gases/Vapors	70	0	1	1	1	2	1	17	19	9	5	8	2	4	0
Unint Inj: Other Sequelae	497	1	6	1	3	3	6	19	28	45	71	65	99	150	0
Suicide: Drugs & Biol Subs	386	0	0	0	2	6	7	25	51	97	102	51	31	13	1
Suicide: Other Sol/Liq & Vapor	10	0	0	0	0	0	0	2	0	3	2	2	0	1	0
Suicide: Other Gases & Vapors	81	0	0	0	0	0	4	10	14	14	21	13	4	1	0
Suicide: Hang/Strangle/Suffocate	732	0	0	0	5	37	62	148	138	140	130	39	21	12	0
Suicide: Firearms Discharge	1,718	0	0	0	10	61	90	205	163	302	320	268	200	99	0
Suicide: Jump From High Place	66	0	0	0	0	0	6	8	7	11	13	10	5	6	0
Suicide: Other Unspec Sequelae	194	0	0	0	0	3	10	32	26	34	46	23	11	9	0
Homicide: Drugs/Biol/Noxious Subs	2	0	0	0	0	0	0	0	2	0	0	0	0	0	0
Homicide: Hang/Strangle/Suffocate	29	0	3	0	0	2	1	6	5	1	6	2	2	1	0
Homicide: Firearms Discharge	938	0	3	6	4	106	164	297	162	90	65	31	7	3	0
Homicide: Sharp Object	105	0	0	0	0	5	16	26	18	18	14	6	2	0	0
Homicide: Blunt Object	4	0	0	0	0	0	0	1	0	1	2	0	0	0	0
Homicide: Bodily Force	2	0	0	1	0	0	0	0	0	1	0	0	0	0	0
Homicide: Sex Assault-Body Force	0	0	0	0	0	0	0	0	0	0	0	0	0	0	0
Homicide: Neg/Aban/Oth Maltreat	6	4	2	0	0	0	0	0	0	0	0	0	0	0	0
Homicide: Other Sequelae	164	12	6	3	4	2	12	20	18	26	27	16	7	11	0
Undet Inj: Poison-Drugs/Biol Subs	75	1	0	0	0	2	3	14	10	14	21	8	2	0	0
Undet Inj: Poison-Oth Sol/Liq	1	0	0	0	0	0	0	0	0	1	0	0	0	0	0
Undet Inj: Poison-Other Gases/Vap	2	0	0	0	0	0	0	1	0	0	1	0	0	0	0
Undet Inj: Firearms Discharge	14	0	0	0	0	4	1	4	0	1	3	1	0	0	0
Undet Inj: Fall/Jump/Push	0	0	0	0	0	0	0	0	0	0	0	0	0	0	0
Undet Inj: Other Sequelae	58	3	3	0	1	1	1	6	8	11	14	4	3	3	0
Legal: Execution	3	0	0	0	0	0	0	0	0	2	1	0	0	0	0
Legal: Other Interven & Seque	20	0	0	0	0	1	4	5	2	4	2	1	1	0	0
War Operations & Sequelae	0	0	0	0	0	0	0	0	0	0	0	0	0	0	0
Med/Surg Care: Therapy-Drug/Med	27	0	0	0	0	0	0	3	4	3	5	6	3	3	0
Med/Surg Care: Misadventure	1	0	0	1	0	0	0	0	0	0	0	0	0	0	0
Med/Surg Care: Oth Complications	329	2	2	1	0	2	1	7	24	29	57	89	71	43	1

ICD-10 codes associated with each cause of death group are presented in Appendix 4.

TABLE D-11: RESIDENT DEATHS FOR SELECTED CAUSES, BY AGE GROUPS, BY COUNTY, FLORIDA, 2017

	AGE GROUPS														
	TOTAL	<1	1-4	5-9	10-14	15-19	20-24	25-34	35-44	45-54	55-64	65-74	75-84	85+	UNK
FLORIDA	203,353	1,355	281	136	193	635	1,330	4,092	5,186	11,501	25,536	37,855	49,286	65,949	18
Heart Diseases	46,159	19	10	5	7	9	42	232	597	2,035	4,975	7,883	11,373	18,967	5
Cancer	44,862	2	26	26	34	32	53	233	689	2,722	8,092	12,423	12,385	8,143	2
Unintentional Injury	12,812	134	101	41	66	254	647	1,941	1,709	1,717	1,708	1,114	1,375	2,005	0
Chronic Lower Resp Diseases	12,590	0	2	4	3	2	4	17	39	266	1,334	3,072	3,959	3,888	0
Stroke	12,557	6	6	2	3	6	6	43	106	377	916	1,678	3,205	6,203	0
Alzheimer's Disease	6,956	0	0	0	0	0	0	0	0	6	75	417	1,872	4,586	0
Diabetes Mellitus	6,151	0	0	0	0	6	5	52	142	461	1,060	1,639	1,572	1,214	0
Suicide	3,187	0	0	0	17	107	179	430	399	601	634	406	272	141	1
Nephritis	3,157	7	0	1	0	1	0	19	54	141	366	611	898	1,059	0
Chronic Liver Disease/Cirrhosis	3,080	0	0	0	0	0	0	55	167	599	1,028	747	366	118	0
Influenza & Pneumonia	3,040	6	10	6	2	5	5	21	42	104	300	513	735	1,291	0
Hypertension	2,618	0	0	0	0	0	0	6	41	126	328	462	654	1,001	0
Parkinson's Disease	2,565	0	0	0	0	0	0	0	1	6	50	373	1,064	1,071	0
Septicemia	2,462	18	2	2	1	4	6	32	34	131	347	523	656	706	0
Benign Neoplasms	1,291	2	3	0	0	2	3	9	7	41	99	230	387	508	0
Homicide	1,250	16	14	10	8	115	193	350	205	137	114	55	18	15	0
Pneumonitis	1,152	0	1	0	0	1	1	10	5	22	101	164	317	530	0
Human Immunodeficiency Virus	749	0	0	0	0	0	4	59	112	206	236	97	28	7	0
Perinatal Period Conditions	676	670	3	1	1	0	0	0	0	0	0	1	0	0	0
Aortic Aneurysm & Dissection	656	0	0	0	0	1	2	7	14	36	85	136	187	188	0
Congenital Malformations	551	268	27	3	12	10	10	18	22	39	80	24	16	22	0
Nutritional Deficiencies	471	0	0	0	0	0	0	3	1	10	26	57	99	275	0
Atherosclerosis	470	0	0	0	0	0	0	0	2	8	39	67	113	241	0
Viral Hepatitis	451	0	0	0	0	0	0	5	18	63	202	98	38	25	2
Anemias	398	0	1	0	0	0	15	19	14	21	43	64	89	132	0
All Other Natural Causes	32,512	201	70	33	38	70	145	491	718	1,561	3,194	4,892	7,528	13,564	7
All Other External Causes	530	6	5	2	1	10	10	40	48	65	104	109	80	49	1

	AGE GROUPS														
	TOTAL	<1	1-4	5-9	10-14	15-19	20-24	25-34	35-44	45-54	55-64	65-74	75-84	85+	UNK
ALACHUA	1,936	22	4	1	2	8	17	31	45	108	270	406	409	613	0
Heart Diseases	331	0	1	0	0	0	0	0	2	15	52	60	70	131	0
Cancer	444	0	1	0	0	0	0	2	6	22	88	149	96	80	0
Unintentional Injury	115	1	0	0	0	1	7	11	14	10	11	17	19	24	0
Chronic Lower Resp Diseases	90	0	0	0	0	0	0	1	0	1	11	22	27	28	0
Stroke	110	0	0	0	0	0	1	0	0	4	11	20	24	50	0
Alzheimer's Disease	32	0	0	0	0	0	0	0	0	1	1	2	7	21	0
Diabetes Mellitus	63	0	0	0	0	0	0	0	2	5	11	20	18	7	0
Suicide	32	0	0	0	1	4	3	5	4	5	2	4	4	0	0
Nephritis	17	0	0	0	0	0	0	0	1	1	2	5	4	4	0
Chronic Liver Disease/Cirrhosis	39	0	0	0	0	0	0	2	1	4	15	9	5	3	0
Influenza & Pneumonia	29	0	0	0	0	0	0	0	1	2	2	8	5	11	0
Hypertension	18	0	0	0	0	0	0	0	1	1	2	6	3	5	0
Parkinson's Disease	33	0	0	0	0	0	0	0	0	1	0	3	14	15	0
Septicemia	29	0	0	0	0	0	0	1	0	4	5	2	10	7	0
Benign Neoplasms	10	0	0	0	0	0	0	0	0	0	1	0	3	6	0
Homicide	12	0	0	0	0	2	3	3	1	1	1	1	0	0	0
Pneumonitis	9	0	0	0	0	0	0	0	0	0	1	3	2	3	0
Human Immunodeficiency Virus	12	0	0	0	0	0	0	2	1	4	4	1	0	0	0
Perinatal Period Conditions	12	12	0	0	0	0	0	0	0	0	0	0	0	0	0
Aortic Aneurysm & Dissection	1	0	0	0	0	0	0	0	0	0	0	0	0	1	0
Congenital Malformations	8	2	1	0	0	0	0	0	1	1	3	0	0	0	0
Nutritional Deficiencies	0	0	0	0	0	0	0	0	0	0	0	0	0	0	0
Atherosclerosis	0	0	0	0	0	0	0	0	0	0	0	0	0	0	0
Viral Hepatitis	4	0	0	0	0	0	0	0	1	0	3	0	0	0	0
Anemias	6	0	0	0	0	0	1	0	1	0	0	1	0	3	0
All Other Natural Causes	471	7	1	1	1	1	2	4	7	25	41	72	97	212	0
All Other External Causes	9	0	0	0	0	0	0	0	1	1	3	1	1	2	0

ICD-10 codes associated with each cause of death group are presented in Appendix 3.

TABLE D-11 (Cont.): RESIDENT DEATHS FOR SELECTED CAUSES, BY AGE GROUPS, BY COUNTY, FLORIDA, 2017

	AGE GROUPS														
	TOTAL	<1	1-4	5-9	10-14	15-19	20-24	25-34	35-44	45-54	55-64	65-74	75-84	85+	UNK
BAKER	270	2	0	0	1	1	2	11	8	19	50	69	69	36	2
Heart Diseases	72	0	0	0	0	0	0	1	1	5	18	16	17	14	0
Cancer	57	0	0	0	1	1	0	2	0	3	9	22	16	3	0
Unintentional Injury	15	0	0	0	0	0	1	4	5	2	0	1	1	1	0
Chronic Lower Resp Diseases	18	0	0	0	0	0	0	0	0	0	7	6	3	2	0
Stroke	11	0	0	0	0	0	0	0	0	0	0	2	7	2	0
Alzheimer's Disease	3	0	0	0	0	0	0	0	0	0	0	1	0	2	0
Diabetes Mellitus	5	0	0	0	0	0	0	0	0	0	3	1	0	1	0
Suicide	2	0	0	0	0	0	0	0	1	0	1	0	0	0	0
Nephritis	6	0	0	0	0	0	0	0	0	0	0	3	2	1	0
Chronic Liver Disease/Cirrhosis	4	0	0	0	0	0	0	1	0	0	0	1	2	0	0
Influenza & Pneumonia	7	0	0	0	0	0	0	0	0	1	0	2	4	0	0
Hypertension	4	0	0	0	0	0	0	0	0	0	1	2	1	0	0
Parkinson's Disease	1	0	0	0	0	0	0	0	0	0	0	0	1	0	0
Septicemia	5	0	0	0	0	0	0	0	0	0	2	3	0	0	0
Benign Neoplasms	2	0	0	0	0	0	0	0	0	0	1	0	1	0	0
Homicide	4	0	0	0	0	0	1	1	0	1	1	0	0	0	0
Pneumonitis	6	0	0	0	0	0	0	0	0	1	0	2	2	1	0
Human Immunodeficiency Virus	1	0	0	0	0	0	0	0	1	0	0	0	0	0	0
Perinatal Period Conditions	1	1	0	0	0	0	0	0	0	0	0	0	0	0	0
Aortic Aneurysm & Dissection	1	0	0	0	0	0	0	0	0	0	0	0	1	0	0
Congenital Malformations	0	0	0	0	0	0	0	0	0	0	0	0	0	0	0
Nutritional Deficiencies	0	0	0	0	0	0	0	0	0	0	0	0	0	0	0
Atherosclerosis	1	0	0	0	0	0	0	0	0	0	0	1	0	0	0
Viral Hepatitis	1	0	0	0	0	0	0	0	0	1	0	0	0	0	0
Anemias	0	0	0	0	0	0	0	0	0	0	0	0	0	0	0
All Other Natural Causes	43	1	0	0	0	0	0	2	0	5	7	6	11	9	2
All Other External Causes	0	0	0	0	0	0	0	0	0	0	0	0	0	0	0

	AGE GROUPS														
	TOTAL	<1	1-4	5-9	10-14	15-19	20-24	25-34	35-44	45-54	55-64	65-74	75-84	85+	UNK
BAY	2,060	13	3	0	3	7	14	39	42	156	341	437	472	533	0
Heart Diseases	457	0	0	0	0	1	0	4	7	23	71	88	114	149	0
Cancer	457	0	0	0	2	2	0	1	9	37	104	133	108	61	0
Unintentional Injury	87	2	1	0	1	0	5	16	10	13	14	7	6	12	0
Chronic Lower Resp Diseases	187	0	0	0	0	0	0	1	1	4	27	48	48	58	0
Stroke	105	0	0	0	0	0	0	1	1	11	16	22	29	25	0
Alzheimer's Disease	92	0	0	0	0	0	0	0	0	0	0	6	23	63	0
Diabetes Mellitus	71	0	0	0	0	0	0	0	0	6	16	16	20	13	0
Suicide	44	0	0	0	0	1	5	5	4	11	5	9	3	1	0
Nephritis	34	0	0	0	0	0	0	0	0	2	4	6	11	11	0
Chronic Liver Disease/Cirrhosis	35	0	0	0	0	0	0	0	1	8	18	7	0	1	0
Influenza & Pneumonia	44	0	0	0	0	0	0	0	0	3	6	7	9	19	0
Hypertension	39	0	0	0	0	0	0	0	1	1	5	6	8	18	0
Parkinson's Disease	15	0	0	0	0	0	0	0	0	1	0	3	10	1	0
Septicemia	32	0	1	0	0	0	0	1	0	0	7	7	6	10	0
Benign Neoplasms	11	0	0	0	0	0	0	1	0	1	0	2	3	4	0
Homicide	13	0	0	0	0	2	3	4	1	2	0	0	0	1	0
Pneumonitis	19	0	0	0	0	0	0	0	0	0	3	6	7	3	0
Human Immunodeficiency Virus	4	0	0	0	0	0	0	0	0	2	1	1	0	0	0
Perinatal Period Conditions	6	6	0	0	0	0	0	0	0	0	0	0	0	0	0
Aortic Aneurysm & Dissection	5	0	0	0	0	0	0	0	0	0	0	1	3	1	0
Congenital Malformations	5	3	0	0	0	0	0	0	1	1	0	0	0	0	0
Nutritional Deficiencies	1	0	0	0	0	0	0	0	0	0	0	0	1	0	0
Atherosclerosis	0	0	0	0	0	0	0	0	0	0	0	0	0	0	0
Viral Hepatitis	13	0	0	0	0	0	0	0	0	3	3	4	3	0	0
Anemias	5	0	0	0	0	0	0	0	0	0	1	2	1	1	0
All Other Natural Causes	271	2	1	0	0	1	1	3	6	27	36	55	58	81	0
All Other External Causes	8	0	0	0	0	0	0	2	0	0	4	1	1	0	0

ICD-10 codes associated with each cause of death group are presented in Appendix 3.

TABLE D-11 (Cont.): RESIDENT DEATHS FOR SELECTED CAUSES, BY AGE GROUPS, BY COUNTY, FLORIDA, 2017

	AGE GROUPS														
	TOTAL	<1	1-4	5-9	10-14	15-19	20-24	25-34	35-44	45-54	55-64	65-74	75-84	85+	UNK
BRADFORD	345	5	0	0	0	2	0	7	14	17	69	70	86	75	0
Heart Diseases	57	0	0	0	0	0	0	0	0	1	11	8	11	26	0
Cancer	72	0	0	0	0	0	0	1	0	5	24	17	19	6	0
Unintentional Injury	27	0	0	0	0	1	0	5	4	3	3	3	5	3	0
Chronic Lower Resp Diseases	29	0	0	0	0	0	0	0	0	0	6	6	12	5	0
Stroke	22	0	0	0	0	0	0	0	2	0	2	3	5	10	0
Alzheimer's Disease	4	0	0	0	0	0	0	0	0	0	0	0	2	2	0
Diabetes Mellitus	12	0	0	0	0	0	0	0	2	3	0	4	2	1	0
Suicide	2	0	0	0	0	0	0	0	0	0	2	0	0	0	0
Nephritis	5	1	0	0	0	0	0	0	0	0	0	1	3	0	0
Chronic Liver Disease/Cirrhosis	8	0	0	0	0	0	0	0	1	0	3	3	1	0	0
Influenza & Pneumonia	2	0	0	0	0	0	0	0	0	0	0	1	1	0	0
Hypertension	5	0	0	0	0	0	0	0	0	0	1	2	0	2	0
Parkinson's Disease	2	0	0	0	0	0	0	0	0	0	1	0	1	0	0
Septicemia	2	0	0	0	0	0	0	0	0	1	0	0	0	1	0
Benign Neoplasms	3	0	0	0	0	0	0	0	0	0	0	1	1	1	0
Homicide	0	0	0	0	0	0	0	0	0	0	0	0	0	0	0
Pneumonitis	0	0	0	0	0	0	0	0	0	0	0	0	0	0	0
Human Immunodeficiency Virus	0	0	0	0	0	0	0	0	0	0	0	0	0	0	0
Perinatal Period Conditions	1	1	0	0	0	0	0	0	0	0	0	0	0	0	0
Aortic Aneurysm & Dissection	0	0	0	0	0	0	0	0	0	0	0	0	0	0	0
Congenital Malformations	2	1	0	0	0	0	0	1	0	0	0	0	0	0	0
Nutritional Deficiencies	0	0	0	0	0	0	0	0	0	0	0	0	0	0	0
Atherosclerosis	1	0	0	0	0	0	0	0	0	0	1	0	0	0	0
Viral Hepatitis	6	0	0	0	0	0	0	0	2	0	1	2	0	1	0
Anemias	1	0	0	0	0	0	0	0	0	0	1	0	0	0	0
All Other Natural Causes	79	2	0	0	0	0	0	0	3	3	13	19	22	17	0
All Other External Causes	3	0	0	0	0	1	0	0	0	1	0	0	1	0	0

	AGE GROUPS														
	TOTAL	<1	1-4	5-9	10-14	15-19	20-24	25-34	35-44	45-54	55-64	65-74	75-84	85+	UNK
BREVARD	7,604	27	11	1	7	18	33	134	175	403	992	1,460	1,904	2,439	0
Heart Diseases	1,709	0	0	0	2	0	4	9	15	72	180	273	438	716	0
Cancer	1,705	1	1	0	1	0	1	4	18	100	286	487	497	309	0
Unintentional Injury	476	7	2	0	2	6	16	79	71	55	80	42	49	67	0
Chronic Lower Resp Diseases	521	0	0	0	0	0	0	0	1	13	61	129	178	139	0
Stroke	453	1	0	0	0	0	0	1	7	13	37	61	104	229	0
Alzheimer's Disease	155	0	0	0	0	0	0	0	0	1	1	13	41	99	0
Diabetes Mellitus	167	0	0	0	0	0	1	1	4	9	31	44	44	33	0
Suicide	141	0	0	0	0	9	5	12	16	22	36	20	16	5	0
Nephritis	133	0	0	0	0	0	0	2	2	5	20	23	43	38	0
Chronic Liver Disease/Cirrhosis	151	0	0	0	0	0	0	1	5	25	57	38	23	2	0
Influenza & Pneumonia	111	0	2	0	0	0	0	1	0	2	10	16	26	54	0
Hypertension	85	0	0	0	0	0	0	1	0	3	13	19	21	28	0
Parkinson's Disease	99	0	0	0	0	0	0	0	0	0	2	21	40	36	0
Septicemia	94	1	1	0	0	0	0	1	0	8	12	15	23	33	0
Benign Neoplasms	42	0	0	0	0	0	0	0	0	1	1	13	12	15	0
Homicide	32	0	1	1	0	1	2	6	6	6	4	3	2	0	0
Pneumonitis	39	0	0	0	0	0	0	0	0	1	6	7	10	15	0
Human Immunodeficiency Virus	12	0	0	0	0	0	0	2	1	1	6	1	1	0	0
Perinatal Period Conditions	7	7	0	0	0	0	0	0	0	0	0	0	0	0	0
Aortic Aneurysm & Dissection	30	0	0	0	0	0	0	0	0	0	2	6	11	11	0
Congenital Malformations	13	6	0	0	0	0	1	0	1	1	0	1	1	2	0
Nutritional Deficiencies	26	0	0	0	0	0	0	0	0	0	2	4	7	13	0
Atherosclerosis	19	0	0	0	0	0	0	0	0	1	5	3	4	6	0
Viral Hepatitis	13	0	0	0	0	0	0	0	0	1	6	6	0	0	0
Anemias	12	0	0	0	0	0	0	0	1	1	2	0	5	3	0
All Other Natural Causes	1,334	3	4	0	2	1	3	12	25	59	126	211	303	585	0
All Other External Causes	25	1	0	0	0	1	0	2	2	3	6	4	5	1	0

ICD-10 codes associated with each cause of death group are presented in Appendix 3.

TABLE D-11 (Cont.): RESIDENT DEATHS FOR SELECTED CAUSES, BY AGE GROUPS, BY COUNTY, FLORIDA, 2017

	AGE GROUPS														
	TOTAL	<1	1-4	5-9	10-14	15-19	20-24	25-34	35-44	45-54	55-64	65-74	75-84	85+	UNK
BROWARD	15,406	109	29	14	19	48	113	380	464	943	1,951	2,669	3,345	5,321	1
Heart Diseases	3,587	2	0	1	1	1	4	17	36	166	369	573	797	1,620	0
Cancer	3,514	0	2	5	3	2	6	24	65	224	644	936	887	716	0
Unintentional Injury	1,059	3	9	2	6	22	52	196	170	180	151	99	78	91	0
Chronic Lower Resp Diseases	915	0	0	0	1	0	0	3	4	11	73	194	274	355	0
Stroke	1,526	2	1	0	0	0	0	4	13	35	72	133	333	933	0
Alzheimer's Disease	387	0	0	0	0	0	0	0	0	1	5	28	91	262	0
Diabetes Mellitus	444	0	0	0	0	0	0	5	15	27	94	114	120	69	0
Suicide	217	0	0	0	3	3	18	31	37	43	38	20	16	8	0
Nephritis	290	0	0	1	0	0	0	2	5	11	37	54	71	109	0
Chronic Liver Disease/Cirrhosis	223	0	0	0	0	0	0	2	9	47	74	48	34	9	0
Influenza & Pneumonia	148	1	0	1	0	0	0	2	2	4	13	29	28	68	0
Hypertension	219	0	0	0	0	0	0	0	2	15	34	42	56	70	0
Parkinson's Disease	223	0	0	0	0	0	0	0	0	0	3	32	69	119	0
Septicemia	113	2	0	0	0	0	0	1	2	15	13	26	30	24	0
Benign Neoplasms	91	0	0	0	0	0	0	0	0	3	10	14	25	39	0
Homicide	108	0	1	1	0	7	15	31	19	14	6	7	3	4	0
Pneumonitis	60	0	0	0	0	0	0	0	0	1	7	6	12	34	0
Human Immunodeficiency Virus	98	0	0	0	0	0	0	6	17	23	32	15	4	1	0
Perinatal Period Conditions	47	46	1	0	0	0	0	0	0	0	0	0	0	0	0
Aortic Aneurysm & Dissection	39	0	0	0	0	0	0	1	2	3	5	8	9	11	0
Congenital Malformations	54	27	5	0	0	1	1	4	2	5	8	0	0	1	0
Nutritional Deficiencies	13	0	0	0	0	0	0	0	0	0	4	1	2	6	0
Atherosclerosis	39	0	0	0	0	0	0	0	0	1	2	2	12	22	0
Viral Hepatitis	27	0	0	0	0	0	0	0	0	3	9	10	2	3	0
Anemias	42	0	0	0	0	0	4	3	1	3	4	11	9	7	0
All Other Natural Causes	1,891	25	9	3	5	11	13	43	61	102	234	263	382	739	1
All Other External Causes	32	1	1	0	0	1	0	5	2	6	10	4	1	1	0

	AGE GROUPS														
	TOTAL	<1	1-4	5-9	10-14	15-19	20-24	25-34	35-44	45-54	55-64	65-74	75-84	85+	UNK
CALHOUN	186	2	0	0	0	0	2	4	4	10	33	48	46	35	2
Heart Diseases	32	0	0	0	0	0	0	0	0	2	3	13	9	4	1
Cancer	44	0	0	0	0	0	0	1	0	2	13	11	14	3	0
Unintentional Injury	7	0	0	0	0	0	1	1	1	0	3	1	0	0	0
Chronic Lower Resp Diseases	14	0	0	0	0	0	0	0	0	0	3	3	4	4	0
Stroke	7	0	0	0	0	0	0	0	1	0	1	3	1	1	0
Alzheimer's Disease	14	0	0	0	0	0	0	0	0	0	0	1	6	7	0
Diabetes Mellitus	4	0	0	0	0	0	0	0	0	1	1	1	1	0	0
Suicide	3	0	0	0	0	0	1	0	0	1	0	0	0	0	1
Nephritis	5	0	0	0	0	0	0	0	0	0	0	1	3	1	0
Chronic Liver Disease/Cirrhosis	4	0	0	0	0	0	0	0	0	1	1	1	1	0	0
Influenza & Pneumonia	2	0	0	0	0	0	0	0	0	0	0	0	1	1	0
Hypertension	3	0	0	0	0	0	0	0	0	0	1	1	1	0	0
Parkinson's Disease	3	0	0	0	0	0	0	0	0	0	0	0	1	2	0
Septicemia	2	0	0	0	0	0	0	0	1	0	0	1	0	0	0
Benign Neoplasms	2	0	0	0	0	0	0	0	0	0	0	1	0	1	0
Homicide	0	0	0	0	0	0	0	0	0	0	0	0	0	0	0
Pneumonitis	1	0	0	0	0	0	0	0	0	0	0	1	0	0	0
Human Immunodeficiency Virus	0	0	0	0	0	0	0	0	0	0	0	0	0	0	0
Perinatal Period Conditions	0	0	0	0	0	0	0	0	0	0	0	0	0	0	0
Aortic Aneurysm & Dissection	0	0	0	0	0	0	0	0	0	0	0	0	0	0	0
Congenital Malformations	1	1	0	0	0	0	0	0	0	0	0	0	0	0	0
Nutritional Deficiencies	1	0	0	0	0	0	0	0	0	0	1	0	0	0	0
Atherosclerosis	1	0	0	0	0	0	0	0	0	0	0	1	0	0	0
Viral Hepatitis	0	0	0	0	0	0	0	0	0	0	0	0	0	0	0
Anemias	0	0	0	0	0	0	0	0	0	0	0	0	0	0	0
All Other Natural Causes	34	1	0	0	0	0	0	1	1	2	6	8	4	11	0
All Other External Causes	2	0	0	0	0	0	0	1	0	1	0	0	0	0	0

ICD-10 codes associated with each cause of death group are presented in Appendix 3.

TABLE D-11 (Cont.): RESIDENT DEATHS FOR SELECTED CAUSES, BY AGE GROUPS, BY COUNTY, FLORIDA, 2017

	AGE GROUPS														
	TOTAL	<1	1-4	5-9	10-14	15-19	20-24	25-34	35-44	45-54	55-64	65-74	75-84	85+	UNK
CHARLOTTE	2,732	9	3	2	1	4	11	22	32	113	276	530	774	954	1
Heart Diseases	615	0	0	0	0	1	1	2	6	21	57	110	180	237	0
Cancer	630	0	1	1	0	0	0	0	3	21	94	174	209	127	0
Unintentional Injury	84	0	0	0	1	0	8	7	4	13	8	12	16	15	0
Chronic Lower Resp Diseases	176	0	1	0	0	0	0	0	0	3	6	48	48	70	0
Stroke	148	0	0	0	0	0	0	0	0	5	6	16	42	79	0
Alzheimer's Disease	151	0	0	0	0	0	0	0	0	0	2	13	39	97	0
Diabetes Mellitus	78	0	0	0	0	0	0	0	0	6	9	16	22	25	0
Suicide	31	0	0	0	0	1	0	3	3	6	5	7	3	3	0
Nephritis	43	0	0	0	0	0	0	0	1	0	6	4	20	12	0
Chronic Liver Disease/Cirrhosis	50	0	0	0	0	0	0	1	2	10	19	9	7	2	0
Influenza & Pneumonia	52	0	0	0	0	0	0	0	0	2	1	8	12	29	0
Hypertension	35	0	0	0	0	0	0	0	1	1	8	4	7	14	0
Parkinson's Disease	35	0	0	0	0	0	0	0	0	0	0	7	12	16	0
Septicemia	52	0	0	0	0	0	0	1	1	2	6	11	15	16	0
Benign Neoplasms	14	0	0	0	0	0	0	0	0	0	2	3	3	6	0
Homicide	4	0	0	0	0	0	1	0	1	2	0	0	0	0	0
Pneumonitis	33	0	0	0	0	0	0	0	0	0	4	1	6	22	0
Human Immunodeficiency Virus	0	0	0	0	0	0	0	0	0	0	0	0	0	0	0
Perinatal Period Conditions	5	5	0	0	0	0	0	0	0	0	0	0	0	0	0
Aortic Aneurysm & Dissection	7	0	0	0	0	0	0	1	0	0	1	3	1	1	0
Congenital Malformations	5	2	0	0	0	0	0	0	0	0	2	0	0	1	0
Nutritional Deficiencies	0	0	0	0	0	0	0	0	0	0	0	0	0	0	0
Atherosclerosis	1	0	0	0	0	0	0	0	0	0	0	0	0	1	0
Viral Hepatitis	6	0	0	0	0	0	0	0	1	1	3	1	0	0	0
Anemias	8	0	0	0	0	0	0	0	0	0	0	2	2	4	0
All Other Natural Causes	465	2	1	1	0	2	1	7	8	20	36	80	130	176	1
All Other External Causes	4	0	0	0	0	0	0	0	1	0	1	1	0	1	0

	AGE GROUPS														
	TOTAL	<1	1-4	5-9	10-14	15-19	20-24	25-34	35-44	45-54	55-64	65-74	75-84	85+	UNK
CITRUS	2,583	7	0	1	0	5	11	25	40	111	295	544	730	814	0
Heart Diseases	731	0	0	0	0	0	0	1	2	21	61	128	212	306	0
Cancer	542	0	0	0	0	0	2	0	2	28	88	155	181	86	0
Unintentional Injury	131	2	0	0	0	3	7	14	12	17	16	20	19	21	0
Chronic Lower Resp Diseases	257	0	0	0	0	0	0	0	1	5	21	71	81	78	0
Stroke	204	0	0	0	0	0	0	1	1	5	15	22	57	103	0
Alzheimer's Disease	32	0	0	0	0	0	0	0	0	0	0	3	8	21	0
Diabetes Mellitus	83	0	0	0	0	0	0	2	2	5	12	23	28	11	0
Suicide	37	0	0	0	0	1	0	2	5	4	9	8	4	4	0
Nephritis	27	0	0	0	0	0	0	0	0	2	2	8	7	8	0
Chronic Liver Disease/Cirrhosis	52	0	0	0	0	0	0	0	2	9	24	9	7	1	0
Influenza & Pneumonia	14	1	0	0	0	0	0	0	0	0	4	3	3	3	0
Hypertension	85	0	0	0	0	0	0	0	1	2	5	17	25	35	0
Parkinson's Disease	29	0	0	0	0	0	0	0	0	0	0	5	14	10	0
Septicemia	14	0	0	0	0	0	0	0	1	0	2	3	6	2	0
Benign Neoplasms	16	0	0	0	0	0	0	0	0	0	1	3	3	9	0
Homicide	5	0	0	0	0	0	0	1	2	1	0	1	0	0	0
Pneumonitis	0	0	0	0	0	0	0	0	0	0	0	0	0	0	0
Human Immunodeficiency Virus	3	0	0	0	0	0	0	0	0	1	1	1	0	0	0
Perinatal Period Conditions	0	0	0	0	0	0	0	0	0	0	0	0	0	0	0
Aortic Aneurysm & Dissection	3	0	0	0	0	0	0	0	0	0	1	2	0	0	0
Congenital Malformations	4	2	0	0	0	0	0	0	0	0	1	1	1	0	0
Nutritional Deficiencies	8	0	0	0	0	0	0	0	0	0	0	1	1	6	0
Atherosclerosis	4	0	0	0	0	0	0	0	0	0	0	1	2	1	0
Viral Hepatitis	1	0	0	0	0	0	0	0	0	0	1	0	0	0	0
Anemias	4	0	0	0	0	0	0	0	0	0	0	1	1	2	0
All Other Natural Causes	293	2	0	1	0	1	2	4	8	11	30	57	70	107	0
All Other External Causes	4	0	0	0	0	0	0	0	1	0	1	1	1	0	0

ICD-10 codes associated with each cause of death group are presented in Appendix 3.

TABLE D-11 (Cont.): RESIDENT DEATHS FOR SELECTED CAUSES, BY AGE GROUPS, BY COUNTY, FLORIDA, 2017

	AGE GROUPS														
	TOTAL	<1	1-4	5-9	10-14	15-19	20-24	25-34	35-44	45-54	55-64	65-74	75-84	85+	UNK
CLAY	1,826	10	3	2	1	8	10	55	59	113	277	391	442	455	0
Heart Diseases	324	0	0	0	0	0	0	2	9	24	41	67	85	96	0
Cancer	412	0	2	0	1	0	0	1	9	27	93	129	104	46	0
Unintentional Injury	131	1	1	1	0	2	8	25	22	17	19	13	10	12	0
Chronic Lower Resp Diseases	150	0	0	0	0	0	0	0	1	3	14	40	57	35	0
Stroke	88	0	0	0	0	1	0	1	0	1	8	10	27	40	0
Alzheimer's Disease	32	0	0	0	0	0	0	0	0	0	0	3	14	15	0
Diabetes Mellitus	41	0	0	0	0	0	0	1	1	6	7	13	11	2	0
Suicide	38	0	0	0	0	4	1	7	5	10	5	4	0	2	0
Nephritis	26	0	0	0	0	0	0	3	0	0	2	4	8	9	0
Chronic Liver Disease/Cirrhosis	33	0	0	0	0	0	0	3	4	4	11	5	4	2	0
Influenza & Pneumonia	34	0	0	0	0	0	0	0	0	3	6	12	5	8	0
Hypertension	26	0	0	0	0	0	0	0	0	2	4	6	4	10	0
Parkinson's Disease	17	0	0	0	0	0	0	0	0	0	1	3	10	3	0
Septicemia	24	0	0	0	0	0	0	0	0	0	3	11	8	2	0
Benign Neoplasms	14	0	0	0	0	0	0	0	0	2	2	4	3	3	0
Homicide	5	0	0	0	0	0	1	1	2	0	1	0	0	0	0
Pneumonitis	10	0	0	0	0	0	0	0	0	0	0	1	3	6	0
Human Immunodeficiency Virus	3	0	0	0	0	0	0	0	0	2	1	0	0	0	0
Perinatal Period Conditions	3	3	0	0	0	0	0	0	0	0	0	0	0	0	0
Aortic Aneurysm & Dissection	13	0	0	0	0	0	0	0	0	1	2	3	4	3	0
Congenital Malformations	8	3	0	0	0	1	0	0	0	1	2	1	0	0	0
Nutritional Deficiencies	3	0	0	0	0	0	0	0	0	0	1	0	0	2	0
Atherosclerosis	25	0	0	0	0	0	0	0	0	0	2	5	9	9	0
Viral Hepatitis	5	0	0	0	0	0	0	0	0	1	3	0	1	0	0
Anemias	2	0	0	0	0	0	0	0	0	0	0	0	0	2	0
All Other Natural Causes	352	3	0	1	0	0	0	10	5	8	47	57	74	147	0
All Other External Causes	7	0	0	0	0	0	0	1	1	1	2	0	1	1	0

	AGE GROUPS														
	TOTAL	<1	1-4	5-9	10-14	15-19	20-24	25-34	35-44	45-54	55-64	65-74	75-84	85+	UNK
COLLIER	3,508	19	4	0	2	9	20	42	55	144	304	547	969	1,393	0
Heart Diseases	760	1	0	0	0	0	0	0	3	18	51	87	204	396	0
Cancer	837	0	0	0	0	0	0	1	9	44	99	203	286	195	0
Unintentional Injury	248	0	3	0	2	4	15	23	16	17	25	18	41	84	0
Chronic Lower Resp Diseases	146	0	0	0	0	0	0	0	0	2	6	34	50	54	0
Stroke	312	0	0	0	0	1	0	0	1	5	15	31	79	180	0
Alzheimer's Disease	199	0	0	0	0	0	0	0	0	0	3	7	60	129	0
Diabetes Mellitus	78	0	0	0	0	0	0	1	0	4	13	21	22	17	0
Suicide	57	0	0	0	0	1	2	4	9	13	11	8	6	3	0
Nephritis	28	0	0	0	0	0	0	0	0	1	1	4	7	15	0
Chronic Liver Disease/Cirrhosis	56	0	0	0	0	0	0	0	5	10	13	18	8	2	0
Influenza & Pneumonia	37	0	0	0	0	0	0	0	0	0	3	4	8	22	0
Hypertension	41	0	0	0	0	0	0	0	0	1	4	7	7	22	0
Parkinson's Disease	48	0	0	0	0	0	0	0	0	0	0	6	26	16	0
Septicemia	31	1	0	0	0	0	0	0	1	0	3	6	11	9	0
Benign Neoplasms	14	0	0	0	0	0	0	0	0	0	1	2	5	6	0
Homicide	7	0	0	0	0	0	1	1	2	1	1	1	0	0	0
Pneumonitis	16	0	0	0	0	0	0	0	0	0	2	1	4	9	0
Human Immunodeficiency Virus	6	0	0	0	0	0	1	0	1	1	2	1	0	0	0
Perinatal Period Conditions	12	12	0	0	0	0	0	0	0	0	0	0	0	0	0
Aortic Aneurysm & Dissection	15	0	0	0	0	0	0	0	0	0	2	2	7	4	0
Congenital Malformations	7	3	1	0	0	0	0	0	0	2	0	0	0	1	0
Nutritional Deficiencies	11	0	0	0	0	0	0	0	0	0	1	2	4	4	0
Atherosclerosis	8	0	0	0	0	0	0	0	0	0	1	0	2	5	0
Viral Hepatitis	5	0	0	0	0	0	0	0	0	0	2	2	0	1	0
Anemias	5	0	0	0	0	0	0	2	0	0	0	1	2	0	0
All Other Natural Causes	521	2	0	0	0	3	1	10	8	25	43	80	130	219	0
All Other External Causes	3	0	0	0	0	0	0	0	0	0	2	1	0	0	0

ICD-10 codes associated with each cause of death group are presented in Appendix 3.

TABLE D-11 (Cont.): RESIDENT DEATHS FOR SELECTED CAUSES, BY AGE GROUPS, BY COUNTY, FLORIDA, 2017

	AGE GROUPS														
	TOTAL	<1	1-4	5-9	10-14	15-19	20-24	25-34	35-44	45-54	55-64	65-74	75-84	85+	UNK
COLUMBIA	852	8	0	0	2	1	7	11	26	77	127	195	205	193	0
Heart Diseases	184	0	0	0	0	0	0	0	5	18	20	37	43	61	0
Cancer	213	0	0	0	0	0	0	1	8	18	44	66	49	27	0
Unintentional Injury	56	1	0	0	1	0	4	5	5	10	12	9	3	6	0
Chronic Lower Resp Diseases	68	0	0	0	0	0	0	1	0	2	8	24	17	16	0
Stroke	35	0	0	0	0	0	0	1	1	2	3	7	10	11	0
Alzheimer's Disease	11	0	0	0	0	0	0	0	0	0	0	1	4	6	0
Diabetes Mellitus	28	0	0	0	0	0	0	0	1	5	3	5	11	3	0
Suicide	11	0	0	0	0	0	1	0	0	6	3	1	0	0	0
Nephritis	11	0	0	0	0	1	0	0	0	0	1	4	2	3	0
Chronic Liver Disease/Cirrhosis	11	0	0	0	0	0	0	0	0	3	4	2	1	1	0
Influenza & Pneumonia	10	0	0	0	0	0	0	0	0	1	2	4	2	1	0
Hypertension	6	0	0	0	0	0	0	0	0	0	1	1	1	3	0
Parkinson's Disease	7	0	0	0	0	0	0	0	0	0	0	1	4	2	0
Septicemia	7	0	0	0	0	0	0	0	0	0	1	3	1	2	0
Benign Neoplasms	5	0	0	0	0	0	0	0	0	0	1	0	4	0	0
Homicide	4	0	0	0	0	0	1	2	0	1	0	0	0	0	0
Pneumonitis	4	0	0	0	0	0	0	0	0	0	1	1	2	0	0
Human Immunodeficiency Virus	1	0	0	0	0	0	0	0	0	0	0	1	0	0	0
Perinatal Period Conditions	2	2	0	0	0	0	0	0	0	0	0	0	0	0	0
Aortic Aneurysm & Dissection	1	0	0	0	0	0	0	0	0	0	1	0	0	0	0
Congenital Malformations	3	2	0	0	0	0	0	0	0	0	0	1	0	0	0
Nutritional Deficiencies	2	0	0	0	0	0	0	0	0	0	0	1	0	1	0
Atherosclerosis	2	0	0	0	0	0	0	0	0	0	0	0	1	1	0
Viral Hepatitis	6	0	0	0	0	0	0	0	0	2	4	0	0	0	0
Anemias	3	0	0	0	0	0	0	0	0	1	0	0	1	1	0
All Other Natural Causes	160	3	0	0	1	0	1	1	6	8	17	26	49	48	0
All Other External Causes	1	0	0	0	0	0	0	0	0	0	1	0	0	0	0

	AGE GROUPS														
	TOTAL	<1	1-4	5-9	10-14	15-19	20-24	25-34	35-44	45-54	55-64	65-74	75-84	85+	UNK
MIAMI-DADE	20,575	162	25	13	24	79	149	411	492	1,079	2,340	3,307	5,119	7,374	1
Heart Diseases	5,399	3	0	0	0	1	2	28	57	210	541	775	1,374	2,407	1
Cancer	4,436	0	5	4	3	5	7	41	96	287	751	1,098	1,261	878	0
Unintentional Injury	917	10	8	0	7	28	76	154	122	131	116	75	76	114	0
Chronic Lower Resp Diseases	1,074	0	0	0	0	2	1	2	2	23	75	180	318	471	0
Stroke	1,587	1	0	1	1	0	1	4	11	50	125	188	397	808	0
Alzheimer's Disease	908	0	0	0	0	0	0	0	0	1	6	37	228	636	0
Diabetes Mellitus	790	0	0	0	0	1	0	5	11	45	112	199	211	206	0
Suicide	241	0	0	0	2	6	13	34	26	43	43	30	30	14	0
Nephritis	323	0	0	0	0	0	0	1	6	13	46	52	103	102	0
Chronic Liver Disease/Cirrhosis	221	0	0	0	0	0	0	1	11	36	66	57	32	18	0
Influenza & Pneumonia	330	2	2	2	1	1	1	0	1	7	25	56	83	149	0
Hypertension	271	0	0	0	0	0	0	0	4	11	36	42	65	113	0
Parkinson's Disease	273	0	0	0	0	0	0	0	0	0	7	38	114	114	0
Septicemia	222	4	0	0	0	0	1	4	1	8	29	34	55	86	0
Benign Neoplasms	106	0	1	0	0	0	0	3	0	3	9	17	34	39	0
Homicide	204	0	2	1	1	22	32	65	40	12	16	8	2	3	0
Pneumonitis	101	0	0	0	0	0	0	0	1	4	5	12	24	55	0
Human Immunodeficiency Virus	166	0	0	0	0	0	0	12	27	38	60	23	5	1	0
Perinatal Period Conditions	82	82	0	0	0	0	0	0	0	0	0	0	0	0	0
Aortic Aneurysm & Dissection	58	0	0	0	0	0	0	1	1	3	12	13	14	14	0
Congenital Malformations	71	39	3	1	5	2	0	4	3	3	9	0	2	0	0
Nutritional Deficiencies	33	0	0	0	0	0	0	0	0	0	2	2	8	21	0
Atherosclerosis	18	0	0	0	0	0	0	0	0	1	0	3	3	11	0
Viral Hepatitis	37	0	0	0	0	0	0	0	1	3	7	13	9	4	0
Anemias	37	0	0	0	0	0	1	5	1	3	3	4	10	10	0
All Other Natural Causes	2,624	20	4	4	4	9	12	44	67	140	234	342	654	1,090	0
All Other External Causes	46	1	0	0	0	2	2	3	3	4	5	9	7	10	0

ICD-10 codes associated with each cause of death group are presented in Appendix 3.

TABLE D-11 (Cont.): RESIDENT DEATHS FOR SELECTED CAUSES, BY AGE GROUPS, BY COUNTY, FLORIDA, 2017

	AGE GROUPS														
	TOTAL	<1	1-4	5-9	10-14	15-19	20-24	25-34	35-44	45-54	55-64	65-74	75-84	85+	UNK
DESOTO	379	4	1	1	1	1	1	6	13	20	61	77	107	86	0
Heart Diseases	81	0	0	0	0	0	0	0	5	4	14	14	25	19	0
Cancer	90	0	0	0	0	0	0	0	2	6	13	25	29	15	0
Unintentional Injury	17	2	0	0	0	0	0	3	2	3	2	4	1	0	0
Chronic Lower Resp Diseases	28	0	0	0	0	0	0	0	0	0	5	3	14	6	0
Stroke	18	0	0	0	0	0	0	0	0	0	1	3	5	9	0
Alzheimer's Disease	8	0	0	0	0	0	0	0	0	0	0	0	2	6	0
Diabetes Mellitus	17	0	0	0	0	0	0	0	0	3	6	1	6	1	0
Suicide	5	0	0	0	0	0	0	0	1	1	2	1	0	0	0
Nephritis	7	0	0	0	0	0	0	0	0	0	3	2	1	1	0
Chronic Liver Disease/Cirrhosis	8	0	0	0	0	0	0	0	0	0	4	4	0	0	0
Influenza & Pneumonia	8	0	0	0	0	0	0	0	0	0	0	3	4	1	0
Hypertension	6	0	0	0	0	0	0	0	1	0	2	2	0	1	0
Parkinson's Disease	3	0	0	0	0	0	0	0	0	0	0	1	1	1	0
Septicemia	6	0	0	0	0	0	0	0	0	0	0	2	1	3	0
Benign Neoplasms	2	0	0	0	0	0	0	0	0	0	0	0	2	0	0
Homicide	7	0	1	1	1	1	1	2	0	0	0	0	0	0	0
Pneumonitis	4	0	0	0	0	0	0	0	0	0	1	1	0	2	0
Human Immunodeficiency Virus	3	0	0	0	0	0	0	1	0	0	2	0	0	0	0
Perinatal Period Conditions	2	2	0	0	0	0	0	0	0	0	0	0	0	0	0
Aortic Aneurysm & Dissection	1	0	0	0	0	0	0	0	0	0	1	0	0	0	0
Congenital Malformations	0	0	0	0	0	0	0	0	0	0	0	0	0	0	0
Nutritional Deficiencies	1	0	0	0	0	0	0	0	0	0	0	0	0	1	0
Atherosclerosis	0	0	0	0	0	0	0	0	0	0	0	0	0	0	0
Viral Hepatitis	0	0	0	0	0	0	0	0	0	0	0	0	0	0	0
Anemias	0	0	0	0	0	0	0	0	0	0	0	0	0	0	0
All Other Natural Causes	57	0	0	0	0	0	0	0	2	3	5	11	16	20	0
All Other External Causes	0	0	0	0	0	0	0	0	0	0	0	0	0	0	0

	AGE GROUPS														
	TOTAL	<1	1-4	5-9	10-14	15-19	20-24	25-34	35-44	45-54	55-64	65-74	75-84	85+	UNK
DIXIE	240	2	0	0	0	0	0	4	6	16	41	64	62	45	0
Heart Diseases	47	0	0	0	0	0	0	0	0	2	9	7	16	13	0
Cancer	47	0	0	0	0	0	0	0	0	4	9	14	13	7	0
Unintentional Injury	13	1	0	0	0	0	0	3	2	3	1	1	1	1	0
Chronic Lower Resp Diseases	27	0	0	0	0	0	0	0	0	1	3	13	5	5	0
Stroke	12	0	0	0	0	0	0	1	0	0	2	1	7	1	0
Alzheimer's Disease	2	0	0	0	0	0	0	0	0	0	0	0	1	1	0
Diabetes Mellitus	11	0	0	0	0	0	0	0	1	1	2	3	2	2	0
Suicide	2	0	0	0	0	0	0	0	0	1	1	0	0	0	0
Nephritis	3	0	0	0	0	0	0	0	0	0	1	2	0	0	0
Chronic Liver Disease/Cirrhosis	3	0	0	0	0	0	0	0	0	0	0	3	0	0	0
Influenza & Pneumonia	3	0	0	0	0	0	0	0	0	0	1	0	2	0	0
Hypertension	3	0	0	0	0	0	0	0	0	0	0	2	1	0	0
Parkinson's Disease	2	0	0	0	0	0	0	0	0	0	0	2	0	0	0
Septicemia	3	0	0	0	0	0	0	0	0	0	2	1	0	0	0
Benign Neoplasms	2	0	0	0	0	0	0	0	0	0	1	0	0	1	0
Homicide	0	0	0	0	0	0	0	0	0	0	0	0	0	0	0
Pneumonitis	3	0	0	0	0	0	0	0	0	0	2	0	1	0	0
Human Immunodeficiency Virus	1	0	0	0	0	0	0	0	0	1	0	0	0	0	0
Perinatal Period Conditions	0	0	0	0	0	0	0	0	0	0	0	0	0	0	0
Aortic Aneurysm & Dissection	0	0	0	0	0	0	0	0	0	0	0	0	0	0	0
Congenital Malformations	0	0	0	0	0	0	0	0	0	0	0	0	0	0	0
Nutritional Deficiencies	0	0	0	0	0	0	0	0	0	0	0	0	0	0	0
Atherosclerosis	0	0	0	0	0	0	0	0	0	0	0	0	0	0	0
Viral Hepatitis	3	0	0	0	0	0	0	0	0	0	3	0	0	0	0
Anemias	0	0	0	0	0	0	0	0	0	0	0	0	0	0	0
All Other Natural Causes	52	1	0	0	0	0	0	0	3	3	3	15	13	14	0
All Other External Causes	1	0	0	0	0	0	0	0	0	0	1	0	0	0	0

ICD-10 codes associated with each cause of death group are presented in Appendix 3.

TABLE D-11 (Cont.): RESIDENT DEATHS FOR SELECTED CAUSES, BY AGE GROUPS, BY COUNTY, FLORIDA, 2017

	AGE GROUPS														
	TOTAL	<1	1-4	5-9	10-14	15-19	20-24	25-34	35-44	45-54	55-64	65-74	75-84	85+	UNK
DUVAL	8,554	106	18	13	11	47	93	311	366	709	1,374	1,597	1,768	2,141	0
Heart Diseases	1,640	3	0	0	0	1	4	15	35	111	284	287	380	520	0
Cancer	1,768	0	0	0	0	2	4	18	31	171	385	505	408	244	0
Unintentional Injury	782	5	7	6	8	11	28	160	148	124	122	55	52	56	0
Chronic Lower Resp Diseases	428	0	0	1	0	0	0	1	4	20	78	109	109	106	0
Stroke	440	0	0	0	0	1	0	4	5	12	39	66	127	186	0
Alzheimer's Disease	119	0	0	0	0	0	0	0	0	0	6	8	38	67	0
Diabetes Mellitus	262	0	0	0	0	1	0	4	13	40	64	72	40	28	0
Suicide	155	0	0	0	0	6	12	25	26	29	36	13	6	2	0
Nephritis	113	0	0	0	0	0	0	1	1	6	10	26	38	31	0
Chronic Liver Disease/Cirrhosis	139	0	0	0	0	0	0	3	9	31	49	34	12	1	0
Influenza & Pneumonia	142	0	0	1	0	0	0	1	3	3	15	22	39	58	0
Hypertension	130	0	0	0	0	0	0	0	3	11	21	36	24	35	0
Parkinson's Disease	101	0	0	0	0	0	0	0	0	0	1	18	37	45	0
Septicemia	168	3	0	0	0	1	0	0	6	9	19	42	46	42	0
Benign Neoplasms	41	1	0	0	0	0	0	1	0	4	4	8	8	15	0
Homicide	139	3	2	1	2	18	30	35	19	11	10	4	2	2	0
Pneumonitis	53	0	0	0	0	0	0	1	0	3	5	8	16	20	0
Human Immunodeficiency Virus	55	0	0	0	0	0	1	6	11	15	14	7	1	0	0
Perinatal Period Conditions	59	57	1	1	0	0	0	0	0	0	0	0	0	0	0
Aortic Aneurysm & Dissection	25	0	0	0	0	0	0	0	2	2	4	7	5	5	0
Congenital Malformations	25	13	2	0	0	1	1	0	0	1	2	3	0	2	0
Nutritional Deficiencies	24	0	0	0	0	0	0	0	0	0	3	1	2	18	0
Atherosclerosis	27	0	0	0	0	0	0	0	1	0	1	4	11	10	0
Viral Hepatitis	28	0	0	0	0	0	0	0	0	7	17	3	0	1	0
Anemias	9	0	0	0	0	0	0	0	0	0	1	1	3	4	0
All Other Natural Causes	1,649	21	5	3	1	5	10	32	44	97	177	250	362	642	0
All Other External Causes	33	0	1	0	0	0	3	4	5	2	7	8	2	1	0

	AGE GROUPS														
	TOTAL	<1	1-4	5-9	10-14	15-19	20-24	25-34	35-44	45-54	55-64	65-74	75-84	85+	UNK
ESCAMBIA	3,407	30	5	2	5	11	17	63	108	254	548	659	784	921	0
Heart Diseases	718	1	0	0	0	1	0	6	19	54	91	130	168	248	0
Cancer	698	0	1	0	1	1	2	3	6	56	151	200	179	98	0
Unintentional Injury	147	5	2	1	2	4	6	16	13	23	20	17	20	18	0
Chronic Lower Resp Diseases	228	0	0	0	0	0	0	0	1	6	43	61	72	45	0
Stroke	194	0	0	0	0	1	0	0	4	11	29	33	46	70	0
Alzheimer's Disease	172	0	0	0	0	0	0	0	0	0	2	16	49	105	0
Diabetes Mellitus	88	0	0	0	0	0	1	0	5	8	22	20	15	17	0
Suicide	75	0	0	0	0	0	3	12	17	17	12	8	4	2	0
Nephritis	101	0	0	0	0	0	0	1	5	2	13	22	30	28	0
Chronic Liver Disease/Cirrhosis	56	0	0	0	0	0	0	0	3	14	20	13	4	2	0
Influenza & Pneumonia	61	1	0	0	0	0	0	1	1	5	9	13	11	20	0
Hypertension	37	0	0	0	0	0	0	0	1	5	6	5	6	14	0
Parkinson's Disease	34	0	0	0	0	0	0	0	0	1	1	5	18	9	0
Septicemia	59	0	0	0	0	0	0	0	1	6	14	14	14	10	0
Benign Neoplasms	30	0	0	0	0	0	0	0	0	2	2	7	10	9	0
Homicide	27	0	0	1	1	3	3	10	5	2	2	0	0	0	0
Pneumonitis	24	0	0	0	0	0	0	1	0	1	3	2	4	13	0
Human Immunodeficiency Virus	12	0	0	0	0	0	0	1	4	4	1	2	0	0	0
Perinatal Period Conditions	17	17	0	0	0	0	0	0	0	0	0	0	0	0	0
Aortic Aneurysm & Dissection	12	0	0	0	0	0	0	0	0	2	2	1	4	3	0
Congenital Malformations	6	2	0	0	0	0	0	0	1	1	1	0	1	0	0
Nutritional Deficiencies	4	0	0	0	0	0	0	0	0	0	1	2	0	1	0
Atherosclerosis	4	0	0	0	0	0	0	0	0	0	2	0	1	1	0
Viral Hepatitis	6	0	0	0	0	0	0	0	0	2	4	0	0	0	0
Anemias	1	0	0	0	0	0	0	0	0	0	0	0	0	1	0
All Other Natural Causes	589	4	2	0	1	1	2	12	20	32	95	86	127	207	0
All Other External Causes	7	0	0	0	0	0	0	0	2	0	2	2	1	0	0

ICD-10 codes associated with each cause of death group are presented in Appendix 3.

TABLE D-11 (Cont.): RESIDENT DEATHS FOR SELECTED CAUSES, BY AGE GROUPS, BY COUNTY, FLORIDA, 2017

	AGE GROUPS														
	TOTAL	<1	1-4	5-9	10-14	15-19	20-24	25-34	35-44	45-54	55-64	65-74	75-84	85+	UNK
FLAGLER	1,334	7	0	1	1	5	6	23	21	77	149	290	357	397	0
Heart Diseases	290	0	0	0	0	0	0	3	2	9	23	46	82	125	0
Cancer	313	0	0	1	0	0	1	0	6	18	47	104	88	48	0
Unintentional Injury	63	0	0	0	1	3	2	12	3	8	11	8	10	5	0
Chronic Lower Resp Diseases	98	0	0	0	0	0	0	1	2	3	10	23	29	30	0
Stroke	100	0	0	0	0	0	0	0	1	2	4	15	32	46	0
Alzheimer's Disease	43	0	0	0	0	0	0	0	0	0	1	2	13	27	0
Diabetes Mellitus	40	0	0	0	0	0	0	0	0	3	4	17	10	6	0
Suicide	31	0	0	0	0	1	1	5	2	10	5	4	2	1	0
Nephritis	30	0	0	0	0	0	0	0	0	2	3	5	11	9	0
Chronic Liver Disease/Cirrhosis	19	0	0	0	0	0	0	0	1	8	5	3	2	0	0
Influenza & Pneumonia	17	0	0	0	0	0	0	0	0	1	3	0	7	6	0
Hypertension	16	0	0	0	0	0	0	0	0	1	2	8	0	5	0
Parkinson's Disease	21	0	0	0	0	0	0	0	0	0	1	7	7	6	0
Septicemia	15	0	0	0	0	0	0	0	0	1	1	2	8	3	0
Benign Neoplasms	10	0	0	0	0	0	0	0	0	0	0	1	3	6	0
Homicide	6	0	0	0	0	1	0	1	0	2	2	0	0	0	0
Pneumonitis	2	0	0	0	0	0	0	0	0	0	0	0	2	0	0
Human Immunodeficiency Virus	3	0	0	0	0	0	0	1	1	0	1	0	0	0	0
Perinatal Period Conditions	4	4	0	0	0	0	0	0	0	0	0	0	0	0	0
Aortic Aneurysm & Dissection	6	0	0	0	0	0	0	0	0	0	1	3	1	1	0
Congenital Malformations	2	2	0	0	0	0	0	0	0	0	0	0	0	0	0
Nutritional Deficiencies	0	0	0	0	0	0	0	0	0	0	0	0	0	0	0
Atherosclerosis	0	0	0	0	0	0	0	0	0	0	0	0	0	0	0
Viral Hepatitis	1	0	0	0	0	0	0	0	0	0	1	0	0	0	0
Anemias	5	0	0	0	0	0	1	0	0	0	0	3	0	1	0
All Other Natural Causes	196	1	0	0	0	0	1	0	3	9	23	38	50	71	0
All Other External Causes	3	0	0	0	0	0	0	0	0	0	1	1	0	1	0

	AGE GROUPS														
	TOTAL	<1	1-4	5-9	10-14	15-19	20-24	25-34	35-44	45-54	55-64	65-74	75-84	85+	UNK
FRANKLIN	115	1	0	0	0	1	0	0	3	9	19	17	36	29	0
Heart Diseases	21	0	0	0	0	0	0	0	1	2	1	2	9	6	0
Cancer	29	0	0	0	0	0	0	0	1	2	8	9	7	2	0
Unintentional Injury	5	0	0	0	0	1	0	0	1	1	1	0	0	1	0
Chronic Lower Resp Diseases	5	0	0	0	0	0	0	0	0	1	1	0	2	1	0
Stroke	6	0	0	0	0	0	0	0	0	0	1	1	2	2	0
Alzheimer's Disease	3	0	0	0	0	0	0	0	0	0	0	0	1	2	0
Diabetes Mellitus	4	0	0	0	0	0	0	0	0	1	0	2	0	1	0
Suicide	2	0	0	0	0	0	0	0	0	0	1	0	1	0	0
Nephritis	2	0	0	0	0	0	0	0	0	1	0	0	0	1	0
Chronic Liver Disease/Cirrhosis	0	0	0	0	0	0	0	0	0	0	0	0	0	0	0
Influenza & Pneumonia	4	0	0	0	0	0	0	0	0	0	0	1	2	1	0
Hypertension	2	0	0	0	0	0	0	0	0	0	0	0	0	2	0
Parkinson's Disease	0	0	0	0	0	0	0	0	0	0	0	0	0	0	0
Septicemia	4	0	0	0	0	0	0	0	0	0	2	0	2	0	0
Benign Neoplasms	1	0	0	0	0	0	0	0	0	0	0	0	1	0	0
Homicide	0	0	0	0	0	0	0	0	0	0	0	0	0	0	0
Pneumonitis	1	0	0	0	0	0	0	0	0	0	0	1	0	0	0
Human Immunodeficiency Virus	0	0	0	0	0	0	0	0	0	0	0	0	0	0	0
Perinatal Period Conditions	0	0	0	0	0	0	0	0	0	0	0	0	0	0	0
Aortic Aneurysm & Dissection	0	0	0	0	0	0	0	0	0	0	0	0	0	0	0
Congenital Malformations	1	0	0	0	0	0	0	0	0	0	1	0	0	0	0
Nutritional Deficiencies	0	0	0	0	0	0	0	0	0	0	0	0	0	0	0
Atherosclerosis	0	0	0	0	0	0	0	0	0	0	0	0	0	0	0
Viral Hepatitis	1	0	0	0	0	0	0	0	0	0	1	0	0	0	0
Anemias	1	0	0	0	0	0	0	0	0	0	0	0	0	1	0
All Other Natural Causes	23	1	0	0	0	0	0	0	0	1	2	1	9	9	0
All Other External Causes	0	0	0	0	0	0	0	0	0	0	0	0	0	0	0

ICD-10 codes associated with each cause of death group are presented in Appendix 3.

TABLE D-11 (Cont.): RESIDENT DEATHS FOR SELECTED CAUSES, BY AGE GROUPS, BY COUNTY, FLORIDA, 2017

	TOTAL	AGE GROUPS														UNK
		<1	1-4	5-9	10-14	15-19	20-24	25-34	35-44	45-54	55-64	65-74	75-84	85+		
GADSDEN	450	4	0	0	1	1	2	9	11	33	93	104	97	95	0	
Heart Diseases	83	0	0	0	0	0	0	0	1	7	15	22	14	24	0	
Cancer	89	0	0	0	0	0	0	0	2	4	24	23	24	12	0	
Unintentional Injury	20	0	0	0	1	0	1	0	2	6	2	2	4	2	0	
Chronic Lower Resp Diseases	19	0	0	0	0	0	0	0	0	1	3	6	6	3	0	
Stroke	25	0	0	0	0	0	0	0	0	1	7	8	5	4	0	
Alzheimer's Disease	12	0	0	0	0	0	0	0	0	0	0	1	6	5	0	
Diabetes Mellitus	20	0	0	0	0	0	0	0	1	1	9	3	2	4	0	
Suicide	3	0	0	0	0	0	0	1	0	2	0	0	0	0	0	
Nephritis	13	1	0	0	0	0	0	1	0	1	3	2	2	3	0	
Chronic Liver Disease/Cirrhosis	10	0	0	0	0	0	0	0	0	1	5	3	1	0	0	
Influenza & Pneumonia	10	0	0	0	0	0	0	0	1	1	1	0	3	4	0	
Hypertension	12	0	0	0	0	0	0	0	1	0	5	5	1	0	0	
Parkinson's Disease	6	0	0	0	0	0	0	0	0	0	0	1	2	3	0	
Septicemia	7	0	0	0	0	0	0	0	0	0	1	3	1	2	0	
Benign Neoplasms	3	0	0	0	0	0	0	0	0	0	0	1	1	1	0	
Homicide	3	0	0	0	0	1	0	1	0	0	0	1	0	0	0	
Pneumonitis	3	0	0	0	0	0	0	0	0	0	1	1	0	1	0	
Human Immunodeficiency Virus	3	0	0	0	0	0	0	1	0	1	1	0	0	0	0	
Perinatal Period Conditions	1	1	0	0	0	0	0	0	0	0	0	0	0	0	0	
Aortic Aneurysm & Dissection	0	0	0	0	0	0	0	0	0	0	0	0	0	0	0	
Congenital Malformations	2	1	0	0	0	0	0	0	0	1	0	0	0	0	0	
Nutritional Deficiencies	0	0	0	0	0	0	0	0	0	0	0	0	0	0	0	
Atherosclerosis	1	0	0	0	0	0	0	0	0	0	0	1	0	0	0	
Viral Hepatitis	2	0	0	0	0	0	0	0	0	0	0	1	1	0	0	
Anemias	3	0	0	0	0	0	0	0	0	0	3	0	0	0	0	
All Other Natural Causes	97	1	0	0	0	0	1	5	3	6	13	18	23	27	0	
All Other External Causes	3	0	0	0	0	0	0	0	0	0	0	2	1	0	0	

	TOTAL	AGE GROUPS														UNK
		<1	1-4	5-9	10-14	15-19	20-24	25-34	35-44	45-54	55-64	65-74	75-84	85+		
GILCHRIST	215	0	0	1	1	0	0	4	6	13	25	50	63	52	0	
Heart Diseases	44	0	0	0	0	0	0	0	0	2	1	9	17	15	0	
Cancer	51	0	0	0	0	0	0	0	0	3	9	17	16	6	0	
Unintentional Injury	16	0	0	1	0	0	0	2	4	0	2	3	2	2	0	
Chronic Lower Resp Diseases	17	0	0	0	0	0	0	0	0	2	2	6	3	4	0	
Stroke	10	0	0	0	0	0	0	0	1	0	1	0	5	3	0	
Alzheimer's Disease	2	0	0	0	0	0	0	0	0	0	0	0	1	1	0	
Diabetes Mellitus	8	0	0	0	0	0	0	0	0	2	1	4	1	0	0	
Suicide	3	0	0	0	1	0	0	0	0	0	1	0	1	0	0	
Nephritis	1	0	0	0	0	0	0	0	0	1	0	0	0	0	0	
Chronic Liver Disease/Cirrhosis	4	0	0	0	0	0	0	0	0	1	0	3	0	0	0	
Influenza & Pneumonia	2	0	0	0	0	0	0	0	0	0	0	1	1	0	0	
Hypertension	3	0	0	0	0	0	0	0	0	0	1	1	0	1	0	
Parkinson's Disease	0	0	0	0	0	0	0	0	0	0	0	0	0	0	0	
Septicemia	6	0	0	0	0	0	0	0	0	0	2	2	0	2	0	
Benign Neoplasms	1	0	0	0	0	0	0	0	1	0	0	0	0	0	0	
Homicide	1	0	0	0	0	0	0	1	0	0	0	0	0	0	0	
Pneumonitis	3	0	0	0	0	0	0	1	0	0	0	0	2	0	0	
Human Immunodeficiency Virus	1	0	0	0	0	0	0	0	0	0	1	0	0	0	0	
Perinatal Period Conditions	0	0	0	0	0	0	0	0	0	0	0	0	0	0	0	
Aortic Aneurysm & Dissection	0	0	0	0	0	0	0	0	0	0	0	0	0	0	0	
Congenital Malformations	0	0	0	0	0	0	0	0	0	0	0	0	0	0	0	
Nutritional Deficiencies	1	0	0	0	0	0	0	0	0	1	0	0	0	0	0	
Atherosclerosis	1	0	0	0	0	0	0	0	0	0	0	0	0	1	0	
Viral Hepatitis	0	0	0	0	0	0	0	0	0	0	0	0	0	0	0	
Anemias	1	0	0	0	0	0	0	0	0	0	0	0	0	1	0	
All Other Natural Causes	38	0	0	0	0	0	0	0	0	1	4	4	13	16	0	
All Other External Causes	1	0	0	0	0	0	0	0	0	0	0	0	1	0	0	

ICD-10 codes associated with each cause of death group are presented in Appendix 3.

TABLE D-11 (Cont.): RESIDENT DEATHS FOR SELECTED CAUSES, BY AGE GROUPS, BY COUNTY, FLORIDA, 2017

	AGE GROUPS														
	TOTAL	<1	1-4	5-9	10-14	15-19	20-24	25-34	35-44	45-54	55-64	65-74	75-84	85+	UNK
GLADES	115	0	0	0	0	2	0	3	5	6	16	23	39	21	0
Heart Diseases	33	0	0	0	0	0	0	0	2	1	6	5	13	6	0
Cancer	30	0	0	0	0	0	0	1	0	0	5	7	12	5	0
Unintentional Injury	9	0	0	0	0	1	0	2	1	1	2	1	1	0	0
Chronic Lower Resp Diseases	9	0	0	0	0	0	0	0	0	0	0	2	5	2	0
Stroke	5	0	0	0	0	0	0	0	0	1	0	1	3	0	0
Alzheimer's Disease	3	0	0	0	0	0	0	0	0	0	0	0	1	2	0
Diabetes Mellitus	3	0	0	0	0	0	0	0	1	0	0	2	0	0	0
Suicide	1	0	0	0	0	0	0	0	0	1	0	0	0	0	0
Nephritis	0	0	0	0	0	0	0	0	0	0	0	0	0	0	0
Chronic Liver Disease/Cirrhosis	6	0	0	0	0	0	0	0	0	1	1	4	0	0	0
Influenza & Pneumonia	1	0	0	0	0	0	0	0	0	0	0	0	1	0	0
Hypertension	3	0	0	0	0	0	0	0	1	1	0	0	1	0	0
Parkinson's Disease	1	0	0	0	0	0	0	0	0	0	0	0	1	0	0
Septicemia	0	0	0	0	0	0	0	0	0	0	0	0	0	0	0
Benign Neoplasms	0	0	0	0	0	0	0	0	0	0	0	0	0	0	0
Homicide	1	0	0	0	0	1	0	0	0	0	0	0	0	0	0
Pneumonitis	0	0	0	0	0	0	0	0	0	0	0	0	0	0	0
Human Immunodeficiency Virus	0	0	0	0	0	0	0	0	0	0	0	0	0	0	0
Perinatal Period Conditions	0	0	0	0	0	0	0	0	0	0	0	0	0	0	0
Aortic Aneurysm & Dissection	0	0	0	0	0	0	0	0	0	0	0	0	0	0	0
Congenital Malformations	0	0	0	0	0	0	0	0	0	0	0	0	0	0	0
Nutritional Deficiencies	0	0	0	0	0	0	0	0	0	0	0	0	0	0	0
Atherosclerosis	0	0	0	0	0	0	0	0	0	0	0	0	0	0	0
Viral Hepatitis	0	0	0	0	0	0	0	0	0	0	0	0	0	0	0
Anemias	0	0	0	0	0	0	0	0	0	0	0	0	0	0	0
All Other Natural Causes	10	0	0	0	0	0	0	0	0	0	2	1	1	6	0
All Other External Causes	0	0	0	0	0	0	0	0	0	0	0	0	0	0	0

	AGE GROUPS														
	TOTAL	<1	1-4	5-9	10-14	15-19	20-24	25-34	35-44	45-54	55-64	65-74	75-84	85+	UNK
GULF	195	2	0	0	0	0	1	4	5	9	35	44	42	53	0
Heart Diseases	47	1	0	0	0	0	0	1	1	3	8	11	4	18	0
Cancer	44	0	0	0	0	0	0	0	1	0	8	14	14	7	0
Unintentional Injury	14	0	0	0	0	0	0	3	2	2	3	0	3	1	0
Chronic Lower Resp Diseases	16	0	0	0	0	0	0	0	0	0	4	5	4	3	0
Stroke	11	0	0	0	0	0	0	0	0	0	2	1	4	4	0
Alzheimer's Disease	5	0	0	0	0	0	0	0	0	0	0	1	1	3	0
Diabetes Mellitus	11	0	0	0	0	0	0	0	0	0	2	5	1	3	0
Suicide	0	0	0	0	0	0	0	0	0	0	0	0	0	0	0
Nephritis	1	0	0	0	0	0	0	0	0	0	0	0	0	1	0
Chronic Liver Disease/Cirrhosis	4	0	0	0	0	0	0	0	0	3	0	0	1	0	0
Influenza & Pneumonia	1	0	0	0	0	0	0	0	0	0	0	0	1	0	0
Hypertension	7	0	0	0	0	0	0	0	0	0	2	2	2	1	0
Parkinson's Disease	1	0	0	0	0	0	0	0	0	0	0	0	1	0	0
Septicemia	2	0	0	0	0	0	0	0	0	0	0	2	0	0	0
Benign Neoplasms	0	0	0	0	0	0	0	0	0	0	0	0	0	0	0
Homicide	0	0	0	0	0	0	0	0	0	0	0	0	0	0	0
Pneumonitis	1	0	0	0	0	0	0	0	0	0	0	0	0	1	0
Human Immunodeficiency Virus	0	0	0	0	0	0	0	0	0	0	0	0	0	0	0
Perinatal Period Conditions	0	0	0	0	0	0	0	0	0	0	0	0	0	0	0
Aortic Aneurysm & Dissection	0	0	0	0	0	0	0	0	0	0	0	0	0	0	0
Congenital Malformations	1	1	0	0	0	0	0	0	0	0	0	0	0	0	0
Nutritional Deficiencies	1	0	0	0	0	0	0	0	0	0	0	0	0	1	0
Atherosclerosis	0	0	0	0	0	0	0	0	0	0	0	0	0	0	0
Viral Hepatitis	1	0	0	0	0	0	0	0	0	0	1	0	0	0	0
Anemias	0	0	0	0	0	0	0	0	0	0	0	0	0	0	0
All Other Natural Causes	27	0	0	0	0	0	1	0	1	1	5	3	6	10	0
All Other External Causes	0	0	0	0	0	0	0	0	0	0	0	0	0	0	0

ICD-10 codes associated with each cause of death group are presented in Appendix 3.

TABLE D-11 (Cont.): RESIDENT DEATHS FOR SELECTED CAUSES, BY AGE GROUPS, BY COUNTY, FLORIDA, 2017

	AGE GROUPS														
	TOTAL	<1	1-4	5-9	10-14	15-19	20-24	25-34	35-44	45-54	55-64	65-74	75-84	85+	UNK
HAMILTON	177	0	0	1	1	1	2	6	4	12	42	36	38	34	0
Heart Diseases	55	0	0	0	0	0	0	1	0	5	7	14	14	14	0
Cancer	38	0	0	0	0	0	0	0	0	2	14	7	11	4	0
Unintentional Injury	11	0	0	1	1	0	0	2	2	0	1	3	0	1	0
Chronic Lower Resp Diseases	12	0	0	0	0	0	0	0	0	1	2	2	3	4	0
Stroke	6	0	0	0	0	0	0	0	0	1	3	0	1	1	0
Alzheimer's Disease	2	0	0	0	0	0	0	0	0	0	0	0	1	1	0
Diabetes Mellitus	8	0	0	0	0	0	0	0	0	0	4	3	1	0	0
Suicide	0	0	0	0	0	0	0	0	0	0	0	0	0	0	0
Nephritis	3	0	0	0	0	0	0	0	0	0	1	0	2	0	0
Chronic Liver Disease/Cirrhosis	0	0	0	0	0	0	0	0	0	0	0	0	0	0	0
Influenza & Pneumonia	0	0	0	0	0	0	0	0	0	0	0	0	0	0	0
Hypertension	2	0	0	0	0	0	0	0	0	1	0	1	0	0	0
Parkinson's Disease	1	0	0	0	0	0	0	0	0	0	0	0	1	0	0
Septicemia	1	0	0	0	0	0	0	0	0	0	0	1	0	0	0
Benign Neoplasms	2	0	0	0	0	0	0	0	0	1	0	1	0	0	0
Homicide	3	0	0	0	0	0	1	1	1	0	0	0	0	0	0
Pneumonitis	0	0	0	0	0	0	0	0	0	0	0	0	0	0	0
Human Immunodeficiency Virus	0	0	0	0	0	0	0	0	0	0	0	0	0	0	0
Perinatal Period Conditions	0	0	0	0	0	0	0	0	0	0	0	0	0	0	0
Aortic Aneurysm & Dissection	0	0	0	0	0	0	0	0	0	0	0	0	0	0	0
Congenital Malformations	2	0	0	0	0	0	0	0	0	0	2	0	0	0	0
Nutritional Deficiencies	0	0	0	0	0	0	0	0	0	0	0	0	0	0	0
Atherosclerosis	0	0	0	0	0	0	0	0	0	0	0	0	0	0	0
Viral Hepatitis	0	0	0	0	0	0	0	0	0	0	0	0	0	0	0
Anemias	0	0	0	0	0	0	0	0	0	0	0	0	0	0	0
All Other Natural Causes	31	0	0	0	0	1	1	2	1	1	8	4	4	9	0
All Other External Causes	0	0	0	0	0	0	0	0	0	0	0	0	0	0	0

	AGE GROUPS														
	TOTAL	<1	1-4	5-9	10-14	15-19	20-24	25-34	35-44	45-54	55-64	65-74	75-84	85+	UNK
HARDEE	224	3	0	0	0	0	1	3	5	16	34	49	54	59	0
Heart Diseases	47	0	0	0	0	0	0	0	0	1	9	12	10	15	0
Cancer	49	0	0	0	0	0	0	1	1	1	12	15	10	9	0
Unintentional Injury	24	1	0	0	0	0	1	1	2	3	6	4	1	5	0
Chronic Lower Resp Diseases	10	0	0	0	0	0	0	0	0	0	1	4	2	3	0
Stroke	15	0	0	0	0	0	0	0	0	3	1	3	4	4	0
Alzheimer's Disease	9	0	0	0	0	0	0	0	0	0	0	0	4	5	0
Diabetes Mellitus	14	0	0	0	0	0	0	0	0	2	2	3	5	2	0
Suicide	1	0	0	0	0	0	0	0	0	1	0	0	0	0	0
Nephritis	3	0	0	0	0	0	0	0	0	0	0	1	0	2	0
Chronic Liver Disease/Cirrhosis	2	0	0	0	0	0	0	0	0	0	1	1	0	0	0
Influenza & Pneumonia	2	0	0	0	0	0	0	0	0	0	0	0	0	2	0
Hypertension	5	0	0	0	0	0	0	0	0	0	1	0	2	2	0
Parkinson's Disease	2	0	0	0	0	0	0	0	0	0	0	1	0	1	0
Septicemia	2	0	0	0	0	0	0	0	0	1	0	0	0	1	0
Benign Neoplasms	1	0	0	0	0	0	0	0	0	0	0	0	1	0	0
Homicide	0	0	0	0	0	0	0	0	0	0	0	0	0	0	0
Pneumonitis	3	0	0	0	0	0	0	0	0	0	0	2	1	0	0
Human Immunodeficiency Virus	1	0	0	0	0	0	0	0	0	1	0	0	0	0	0
Perinatal Period Conditions	2	2	0	0	0	0	0	0	0	0	0	0	0	0	0
Aortic Aneurysm & Dissection	3	0	0	0	0	0	0	0	0	1	0	0	2	0	0
Congenital Malformations	0	0	0	0	0	0	0	0	0	0	0	0	0	0	0
Nutritional Deficiencies	0	0	0	0	0	0	0	0	0	0	0	0	0	0	0
Atherosclerosis	0	0	0	0	0	0	0	0	0	0	0	0	0	0	0
Viral Hepatitis	0	0	0	0	0	0	0	0	0	0	0	0	0	0	0
Anemias	0	0	0	0	0	0	0	0	0	0	0	0	0	0	0
All Other Natural Causes	28	0	0	0	0	0	0	1	2	2	1	3	11	8	0
All Other External Causes	1	0	0	0	0	0	0	0	0	0	0	0	1	0	0

ICD-10 codes associated with each cause of death group are presented in Appendix 3.

TABLE D-11 (Cont.): RESIDENT DEATHS FOR SELECTED CAUSES, BY AGE GROUPS, BY COUNTY, FLORIDA, 2017

	AGE GROUPS														
	TOTAL	<1	1-4	5-9	10-14	15-19	20-24	25-34	35-44	45-54	55-64	65-74	75-84	85+	UNK
HENDRY	291	5	0	0	2	2	6	6	10	21	44	59	67	69	0
Heart Diseases	80	0	0	0	0	0	1	1	0	4	17	18	18	21	0
Cancer	52	0	0	0	0	0	0	0	2	2	9	15	13	11	0
Unintentional Injury	23	0	0	0	1	1	2	2	6	1	3	3	1	3	0
Chronic Lower Resp Diseases	19	0	0	0	0	0	0	0	0	2	1	6	6	4	0
Stroke	13	0	0	0	0	0	0	0	0	1	1	3	3	5	0
Alzheimer's Disease	10	0	0	0	0	0	0	0	0	0	0	0	8	2	0
Diabetes Mellitus	14	0	0	0	0	0	0	0	0	4	3	1	3	3	0
Suicide	5	0	0	0	0	0	1	1	0	0	1	0	2	0	0
Nephritis	2	0	0	0	0	0	0	0	0	0	0	0	1	1	0
Chronic Liver Disease/Cirrhosis	4	0	0	0	0	0	0	0	0	3	0	1	0	0	0
Influenza & Pneumonia	3	0	0	0	0	0	0	0	0	0	1	0	0	2	0
Hypertension	4	0	0	0	0	0	0	0	0	1	1	0	1	1	0
Parkinson's Disease	1	0	0	0	0	0	0	0	0	0	0	1	0	0	0
Septicemia	3	0	0	0	0	0	0	0	0	0	1	1	0	1	0
Benign Neoplasms	4	0	0	0	0	0	0	0	0	0	0	1	1	2	0
Homicide	2	0	0	0	0	1	1	0	0	0	0	0	0	0	0
Pneumonitis	1	0	0	0	0	0	0	0	0	0	0	0	0	1	0
Human Immunodeficiency Virus	1	0	0	0	0	0	0	0	0	0	1	0	0	0	0
Perinatal Period Conditions	4	4	0	0	0	0	0	0	0	0	0	0	0	0	0
Aortic Aneurysm & Dissection	0	0	0	0	0	0	0	0	0	0	0	0	0	0	0
Congenital Malformations	2	1	0	0	0	0	0	0	0	0	1	0	0	0	0
Nutritional Deficiencies	0	0	0	0	0	0	0	0	0	0	0	0	0	0	0
Atherosclerosis	1	0	0	0	0	0	0	0	0	0	0	0	1	0	0
Viral Hepatitis	1	0	0	0	0	0	0	0	0	0	0	1	0	0	0
Anemias	0	0	0	0	0	0	0	0	0	0	0	0	0	0	0
All Other Natural Causes	41	0	0	0	1	0	1	2	2	3	3	8	9	12	0
All Other External Causes	1	0	0	0	0	0	0	0	0	0	1	0	0	0	0

	AGE GROUPS														
	TOTAL	<1	1-4	5-9	10-14	15-19	20-24	25-34	35-44	45-54	55-64	65-74	75-84	85+	UNK
HERNANDO	2,779	17	2	1	0	1	14	32	53	132	294	540	778	915	0
Heart Diseases	599	0	0	0	0	0	0	3	9	25	56	108	175	223	0
Cancer	638	1	0	1	0	0	1	2	10	28	101	190	195	109	0
Unintentional Injury	169	3	1	0	0	1	9	14	14	17	11	10	37	52	0
Chronic Lower Resp Diseases	226	0	0	0	0	0	0	0	1	7	28	56	74	60	0
Stroke	119	0	0	0	0	0	0	0	1	4	7	19	37	51	0
Alzheimer's Disease	51	0	0	0	0	0	0	0	0	0	1	1	7	42	0
Diabetes Mellitus	95	0	0	0	0	0	0	0	3	4	13	27	29	19	0
Suicide	34	0	0	0	0	0	1	3	1	12	9	4	1	3	0
Nephritis	28	0	0	0	0	0	0	0	0	1	1	4	9	13	0
Chronic Liver Disease/Cirrhosis	34	0	0	0	0	0	0	2	2	6	14	5	5	0	0
Influenza & Pneumonia	24	0	0	0	0	0	0	0	0	1	2	6	7	8	0
Hypertension	42	0	0	0	0	0	0	0	0	0	3	6	10	23	0
Parkinson's Disease	22	0	0	0	0	0	0	0	0	0	0	8	8	6	0
Septicemia	26	0	0	0	0	0	0	1	1	1	1	8	9	5	0
Benign Neoplasms	17	0	0	0	0	0	0	0	0	2	1	0	5	9	0
Homicide	11	3	0	0	0	0	0	5	2	0	0	0	0	1	0
Pneumonitis	9	0	0	0	0	0	0	0	0	0	1	1	2	5	0
Human Immunodeficiency Virus	8	0	0	0	0	0	0	0	0	2	4	2	0	0	0
Perinatal Period Conditions	6	6	0	0	0	0	0	0	0	0	0	0	0	0	0
Aortic Aneurysm & Dissection	11	0	0	0	0	0	0	0	0	0	2	5	4	0	0
Congenital Malformations	4	1	0	0	0	0	0	0	1	1	1	0	0	0	0
Nutritional Deficiencies	3	0	0	0	0	0	0	0	0	0	1	1	1	0	0
Atherosclerosis	10	0	0	0	0	0	0	0	0	0	0	2	3	5	0
Viral Hepatitis	6	0	0	0	0	0	0	0	2	0	2	0	0	2	0
Anemias	5	0	0	0	0	0	0	0	0	0	0	1	2	2	0
All Other Natural Causes	573	3	1	0	0	0	3	2	6	21	35	71	155	276	0
All Other External Causes	9	0	0	0	0	0	0	0	0	0	0	5	3	1	0

ICD-10 codes associated with each cause of death group are presented in Appendix 3.

TABLE D-11 (Cont.): RESIDENT DEATHS FOR SELECTED CAUSES, BY AGE GROUPS, BY COUNTY, FLORIDA, 2017

	TOTAL	AGE GROUPS													
		<1	1-4	5-9	10-14	15-19	20-24	25-34	35-44	45-54	55-64	65-74	75-84	85+	UNK
HIGHLANDS	1,699	9	1	0	0	4	12	15	19	65	207	341	445	580	1
Heart Diseases	353	0	0	0	0	0	1	0	3	7	34	70	90	147	1
Cancer	369	0	0	0	0	0	0	3	2	17	53	100	113	81	0
Unintentional Injury	86	4	1	0	0	3	8	5	5	9	13	8	14	16	0
Chronic Lower Resp Diseases	181	0	0	0	0	0	0	1	0	5	20	48	56	51	0
Stroke	120	0	0	0	0	0	0	0	1	0	5	18	34	62	0
Alzheimer's Disease	71	0	0	0	0	0	0	0	0	0	1	5	20	45	0
Diabetes Mellitus	72	0	0	0	0	0	0	0	1	5	13	19	16	18	0
Suicide	27	0	0	0	0	0	2	2	3	1	6	5	3	5	0
Nephritis	22	0	0	0	0	0	0	0	0	0	0	5	5	12	0
Chronic Liver Disease/Cirrhosis	30	0	0	0	0	0	0	0	1	3	11	6	7	2	0
Influenza & Pneumonia	21	0	0	0	0	0	0	0	0	1	2	3	6	9	0
Hypertension	14	0	0	0	0	0	0	0	0	0	1	1	3	9	0
Parkinson's Disease	24	0	0	0	0	0	0	0	0	0	1	5	8	10	0
Septicemia	23	0	0	0	0	0	0	0	0	1	3	5	5	9	0
Benign Neoplasms	7	0	0	0	0	0	0	0	0	0	1	3	2	1	0
Homicide	8	0	0	0	0	1	0	2	1	2	2	0	0	0	0
Pneumonitis	18	0	0	0	0	0	0	0	0	0	2	2	7	7	0
Human Immunodeficiency Virus	4	0	0	0	0	0	0	0	0	1	3	0	0	0	0
Perinatal Period Conditions	3	3	0	0	0	0	0	0	0	0	0	0	0	0	0
Aortic Aneurysm & Dissection	8	0	0	0	0	0	0	0	0	0	1	4	1	2	0
Congenital Malformations	2	1	0	0	0	0	0	0	0	0	1	0	0	0	0
Nutritional Deficiencies	17	0	0	0	0	0	0	0	0	0	0	0	5	12	0
Atherosclerosis	0	0	0	0	0	0	0	0	0	0	0	0	0	0	0
Viral Hepatitis	4	0	0	0	0	0	0	0	0	1	1	2	0	0	0
Anemias	1	0	0	0	0	0	0	0	0	0	0	0	1	0	0
All Other Natural Causes	210	1	0	0	0	0	1	2	2	12	32	31	48	81	0
All Other External Causes	4	0	0	0	0	0	0	0	0	0	1	1	1	1	0

	TOTAL	AGE GROUPS													
		<1	1-4	5-9	10-14	15-19	20-24	25-34	35-44	45-54	55-64	65-74	75-84	85+	UNK
HILLSBOROUGH	10,610	114	23	10	21	41	93	229	312	726	1,496	2,108	2,347	3,090	0
Heart Diseases	2,411	2	5	0	0	1	2	17	44	163	322	491	520	844	0
Cancer	2,311	0	0	0	5	2	4	24	56	168	483	654	541	374	0
Unintentional Injury	702	17	7	3	7	13	41	95	71	96	111	68	69	104	0
Chronic Lower Resp Diseases	625	0	0	2	0	0	0	0	1	18	80	149	214	161	0
Stroke	387	0	0	0	0	0	0	4	6	17	44	58	113	145	0
Alzheimer's Disease	405	0	0	0	0	0	0	0	0	0	6	22	109	268	0
Diabetes Mellitus	306	0	0	0	0	1	1	4	8	33	51	88	73	47	0
Suicide	191	0	0	0	2	13	11	32	15	34	40	21	11	12	0
Nephritis	134	1	0	0	0	0	0	1	3	10	25	29	35	30	0
Chronic Liver Disease/Cirrhosis	151	0	0	0	0	0	0	4	13	28	49	41	11	5	0
Influenza & Pneumonia	192	1	4	1	0	0	0	1	2	9	20	36	42	76	0
Hypertension	150	0	0	0	0	0	0	1	3	4	16	34	37	55	0
Parkinson's Disease	110	0	0	0	0	0	0	0	0	1	1	16	56	36	0
Septicemia	167	0	0	1	0	1	2	4	1	11	19	38	38	52	0
Benign Neoplasms	58	0	1	0	0	0	0	1	0	2	5	6	15	28	0
Homicide	80	2	0	1	1	6	19	15	19	8	8	1	0	0	0
Pneumonitis	82	0	0	0	0	0	0	1	0	2	7	15	22	35	0
Human Immunodeficiency Virus	38	0	0	0	0	0	0	2	4	12	14	3	3	0	0
Perinatal Period Conditions	59	59	0	0	0	0	0	0	0	0	0	0	0	0	0
Aortic Aneurysm & Dissection	34	0	0	0	0	0	0	0	1	1	10	5	11	6	0
Congenital Malformations	38	22	1	0	2	0	1	1	1	3	5	2	0	0	0
Nutritional Deficiencies	14	0	0	0	0	0	0	0	0	0	2	3	4	5	0
Atherosclerosis	12	0	0	0	0	0	0	0	0	0	1	3	1	7	0
Viral Hepatitis	22	0	0	0	0	0	0	1	1	1	14	4	1	0	0
Anemias	27	0	1	0	0	0	2	1	1	0	3	2	10	7	0
All Other Natural Causes	1,861	9	4	2	4	4	9	18	56	98	156	309	401	791	0
All Other External Causes	43	1	0	0	0	0	1	2	6	7	4	10	10	2	0

ICD-10 codes associated with each cause of death group are presented in Appendix 3.

TABLE D-11 (Cont.): RESIDENT DEATHS FOR SELECTED CAUSES, BY AGE GROUPS, BY COUNTY, FLORIDA, 2017

	AGE GROUPS														
	TOTAL	<1	1-4	5-9	10-14	15-19	20-24	25-34	35-44	45-54	55-64	65-74	75-84	85+	UNK
HOLMES	242	1	0	0	0	0	0	3	3	15	53	52	60	55	0
Heart Diseases	56	0	0	0	0	0	0	1	2	0	12	12	15	14	0
Cancer	40	0	0	0	0	0	0	0	0	2	13	9	10	6	0
Unintentional Injury	15	1	0	0	0	0	0	1	0	5	2	4	0	2	0
Chronic Lower Resp Diseases	26	0	0	0	0	0	0	0	0	0	3	11	9	3	0
Stroke	12	0	0	0	0	0	0	0	0	1	2	0	6	3	0
Alzheimer's Disease	9	0	0	0	0	0	0	0	0	0	0	1	5	3	0
Diabetes Mellitus	6	0	0	0	0	0	0	0	0	0	0	4	1	1	0
Suicide	5	0	0	0	0	0	0	0	0	1	3	0	0	1	0
Nephritis	3	0	0	0	0	0	0	0	0	0	0	1	2	0	0
Chronic Liver Disease/Cirrhosis	5	0	0	0	0	0	0	0	0	0	4	0	1	0	0
Influenza & Pneumonia	8	0	0	0	0	0	0	0	0	0	4	1	0	3	0
Hypertension	1	0	0	0	0	0	0	0	0	1	0	0	0	0	0
Parkinson's Disease	2	0	0	0	0	0	0	0	0	0	0	0	1	1	0
Septicemia	1	0	0	0	0	0	0	0	0	0	1	0	0	0	0
Benign Neoplasms	0	0	0	0	0	0	0	0	0	0	0	0	0	0	0
Homicide	1	0	0	0	0	0	0	0	0	1	0	0	0	0	0
Pneumonitis	1	0	0	0	0	0	0	0	0	0	0	0	0	1	0
Human Immunodeficiency Virus	0	0	0	0	0	0	0	0	0	0	0	0	0	0	0
Perinatal Period Conditions	0	0	0	0	0	0	0	0	0	0	0	0	0	0	0
Aortic Aneurysm & Dissection	0	0	0	0	0	0	0	0	0	0	0	0	0	0	0
Congenital Malformations	0	0	0	0	0	0	0	0	0	0	0	0	0	0	0
Nutritional Deficiencies	0	0	0	0	0	0	0	0	0	0	0	0	0	0	0
Atherosclerosis	1	0	0	0	0	0	0	0	0	0	0	0	0	1	0
Viral Hepatitis	1	0	0	0	0	0	0	0	0	0	1	0	0	0	0
Anemias	0	0	0	0	0	0	0	0	0	0	0	0	0	0	0
All Other Natural Causes	48	0	0	0	0	0	0	1	0	4	8	9	10	16	0
All Other External Causes	1	0	0	0	0	0	0	0	1	0	0	0	0	0	0

	AGE GROUPS														
	TOTAL	<1	1-4	5-9	10-14	15-19	20-24	25-34	35-44	45-54	55-64	65-74	75-84	85+	UNK
INDIAN RIVER	1,983	9	2	1	0	3	5	24	28	70	205	312	475	849	0
Heart Diseases	455	0	0	0	0	0	0	1	2	9	27	50	124	242	0
Cancer	516	0	0	1	0	0	0	1	1	18	80	116	143	156	0
Unintentional Injury	106	1	0	0	0	2	3	12	6	6	15	7	16	38	0
Chronic Lower Resp Diseases	89	0	0	0	0	0	0	0	0	2	6	13	29	39	0
Stroke	95	0	1	0	0	0	0	0	0	0	9	17	18	50	0
Alzheimer's Disease	110	0	0	0	0	0	0	0	0	0	0	8	19	83	0
Diabetes Mellitus	42	0	0	0	0	0	0	0	2	2	10	11	10	7	0
Suicide	34	0	0	0	0	1	1	4	9	2	7	3	5	2	0
Nephritis	43	0	0	0	0	0	0	0	1	5	2	9	10	16	0
Chronic Liver Disease/Cirrhosis	28	0	0	0	0	0	0	0	1	6	8	10	1	2	0
Influenza & Pneumonia	30	0	0	0	0	0	0	0	0	1	3	5	2	19	0
Hypertension	23	0	0	0	0	0	0	0	0	0	0	2	6	15	0
Parkinson's Disease	34	0	0	0	0	0	0	0	0	0	0	4	13	17	0
Septicemia	19	0	0	0	0	0	0	0	0	1	4	4	2	8	0
Benign Neoplasms	12	0	0	0	0	0	0	0	0	0	1	1	3	7	0
Homicide	8	0	0	0	0	0	1	1	1	2	1	1	1	0	0
Pneumonitis	4	0	0	0	0	0	0	0	0	0	0	0	1	3	0
Human Immunodeficiency Virus	4	0	0	0	0	0	0	0	0	3	1	0	0	0	0
Perinatal Period Conditions	5	5	0	0	0	0	0	0	0	0	0	0	0	0	0
Aortic Aneurysm & Dissection	14	0	0	0	0	0	0	0	0	2	0	6	2	4	0
Congenital Malformations	4	2	0	0	0	0	0	0	0	0	1	1	0	0	0
Nutritional Deficiencies	1	0	0	0	0	0	0	0	0	0	0	0	0	1	0
Atherosclerosis	2	0	0	0	0	0	0	0	0	0	0	0	1	1	0
Viral Hepatitis	3	0	0	0	0	0	0	0	0	0	2	1	0	0	0
Anemias	5	0	0	0	0	0	0	0	0	0	0	0	1	4	0
All Other Natural Causes	291	1	1	0	0	0	0	5	5	11	28	41	67	132	0
All Other External Causes	6	0	0	0	0	0	0	0	0	0	0	2	1	3	0

ICD-10 codes associated with each cause of death group are presented in Appendix 3.

TABLE D-11 (Cont.): RESIDENT DEATHS FOR SELECTED CAUSES, BY AGE GROUPS, BY COUNTY, FLORIDA, 2017

	AGE GROUPS														
	TOTAL	<1	1-4	5-9	10-14	15-19	20-24	25-34	35-44	45-54	55-64	65-74	75-84	85+	UNK
JACKSON	641	1	1	2	2	2	0	9	19	49	99	138	168	151	0
Heart Diseases	141	0	0	0	0	0	0	1	7	13	21	24	42	33	0
Cancer	133	0	0	0	0	0	0	0	0	11	22	46	41	13	0
Unintentional Injury	31	0	0	0	0	2	0	0	6	5	6	4	4	4	0
Chronic Lower Resp Diseases	49	0	0	0	0	0	0	0	0	0	12	17	12	8	0
Stroke	34	0	0	0	0	0	0	0	0	3	0	9	12	10	0
Alzheimer's Disease	40	0	0	0	0	0	0	0	0	0	0	3	8	29	0
Diabetes Mellitus	19	0	0	0	0	0	0	0	1	4	2	4	4	4	0
Suicide	9	0	0	0	0	0	0	4	0	2	1	1	1	0	0
Nephritis	13	0	0	0	0	0	0	0	1	0	1	2	6	3	0
Chronic Liver Disease/Cirrhosis	5	0	0	0	0	0	0	0	0	1	3	1	0	0	0
Influenza & Pneumonia	13	0	0	0	0	0	0	0	1	0	2	0	5	5	0
Hypertension	6	0	0	0	0	0	0	0	0	1	0	1	0	4	0
Parkinson's Disease	7	0	0	0	0	0	0	0	0	0	1	1	3	2	0
Septicemia	11	0	0	0	0	0	0	0	0	0	2	1	3	5	0
Benign Neoplasms	3	0	0	0	0	0	0	0	0	0	0	2	0	1	0
Homicide	8	0	0	2	0	0	0	3	0	1	2	0	0	0	0
Pneumonitis	4	0	0	0	0	0	0	0	0	0	1	1	2	0	0
Human Immunodeficiency Virus	2	0	0	0	0	0	0	0	0	0	2	0	0	0	0
Perinatal Period Conditions	0	0	0	0	0	0	0	0	0	0	0	0	0	0	0
Aortic Aneurysm & Dissection	6	0	0	0	0	0	0	0	0	0	1	1	1	3	0
Congenital Malformations	1	0	0	0	0	0	0	0	0	0	1	0	0	0	0
Nutritional Deficiencies	0	0	0	0	0	0	0	0	0	0	0	0	0	0	0
Atherosclerosis	2	0	0	0	0	0	0	0	0	0	1	0	0	1	0
Viral Hepatitis	1	0	0	0	0	0	0	0	0	0	1	0	0	0	0
Anemias	0	0	0	0	0	0	0	0	0	0	0	0	0	0	0
All Other Natural Causes	101	1	1	0	2	0	0	1	3	7	17	19	24	26	0
All Other External Causes	2	0	0	0	0	0	0	0	0	1	0	1	0	0	0

	AGE GROUPS														
	TOTAL	<1	1-4	5-9	10-14	15-19	20-24	25-34	35-44	45-54	55-64	65-74	75-84	85+	UNK
JEFFERSON	175	1	1	0	0	0	1	5	5	8	29	36	42	47	0
Heart Diseases	38	0	0	0	0	0	0	0	2	2	4	5	13	12	0
Cancer	33	0	0	0	0	0	0	0	1	3	11	5	7	6	0
Unintentional Injury	10	0	0	0	0	0	1	2	2	1	2	1	0	1	0
Chronic Lower Resp Diseases	7	0	0	0	0	0	0	1	0	0	0	5	1	0	0
Stroke	11	0	0	0	0	0	0	0	0	0	3	2	2	4	0
Alzheimer's Disease	2	0	0	0	0	0	0	0	0	0	0	0	1	1	0
Diabetes Mellitus	11	0	0	0	0	0	0	0	0	0	1	7	2	1	0
Suicide	1	0	0	0	0	0	0	0	0	0	1	0	0	0	0
Nephritis	3	0	0	0	0	0	0	0	0	0	0	0	2	1	0
Chronic Liver Disease/Cirrhosis	0	0	0	0	0	0	0	0	0	0	0	0	0	0	0
Influenza & Pneumonia	6	0	0	0	0	0	0	0	0	0	2	0	1	3	0
Hypertension	2	0	0	0	0	0	0	0	0	1	0	0	1	0	0
Parkinson's Disease	2	0	0	0	0	0	0	0	0	0	0	0	1	1	0
Septicemia	3	0	0	0	0	0	0	0	0	0	0	2	1	0	0
Benign Neoplasms	2	0	0	0	0	0	0	0	0	0	0	0	1	1	0
Homicide	0	0	0	0	0	0	0	0	0	0	0	0	0	0	0
Pneumonitis	2	0	0	0	0	0	0	0	0	0	0	0	2	0	0
Human Immunodeficiency Virus	0	0	0	0	0	0	0	0	0	0	0	0	0	0	0
Perinatal Period Conditions	1	1	0	0	0	0	0	0	0	0	0	0	0	0	0
Aortic Aneurysm & Dissection	1	0	0	0	0	0	0	0	0	0	0	0	1	0	0
Congenital Malformations	1	0	0	0	0	0	0	0	0	0	0	0	1	0	0
Nutritional Deficiencies	0	0	0	0	0	0	0	0	0	0	0	0	0	0	0
Atherosclerosis	2	0	0	0	0	0	0	0	0	0	1	0	0	1	0
Viral Hepatitis	1	0	0	0	0	0	0	0	0	0	1	0	0	0	0
Anemias	1	0	0	0	0	0	0	0	0	0	0	1	0	0	0
All Other Natural Causes	34	0	1	0	0	0	0	2	0	1	3	8	4	15	0
All Other External Causes	1	0	0	0	0	0	0	0	0	0	0	0	1	0	0

ICD-10 codes associated with each cause of death group are presented in Appendix 3.

TABLE D-11 (Cont.): RESIDENT DEATHS FOR SELECTED CAUSES, BY AGE GROUPS, BY COUNTY, FLORIDA, 2017

	AGE GROUPS														
	TOTAL	<1	1-4	5-9	10-14	15-19	20-24	25-34	35-44	45-54	55-64	65-74	75-84	85+	UNK
LAFAYETTE	96	0	0	0	0	1	1	2	4	4	13	27	22	22	0
Heart Diseases	18	0	0	0	0	0	0	0	1	1	0	5	5	6	0
Cancer	25	0	0	0	0	0	0	0	0	2	6	8	5	4	0
Unintentional Injury	10	0	0	0	0	1	1	1	2	0	0	0	3	2	0
Chronic Lower Resp Diseases	8	0	0	0	0	0	0	0	0	0	1	5	1	1	0
Stroke	5	0	0	0	0	0	0	0	0	0	0	1	3	1	0
Alzheimer's Disease	1	0	0	0	0	0	0	0	0	0	0	0	0	1	0
Diabetes Mellitus	5	0	0	0	0	0	0	0	0	0	0	3	0	2	0
Suicide	0	0	0	0	0	0	0	0	0	0	0	0	0	0	0
Nephritis	2	0	0	0	0	0	0	0	0	0	0	1	1	0	0
Chronic Liver Disease/Cirrhosis	2	0	0	0	0	0	0	0	0	0	1	1	0	0	0
Influenza & Pneumonia	1	0	0	0	0	0	0	0	0	0	1	0	0	0	0
Hypertension	0	0	0	0	0	0	0	0	0	0	0	0	0	0	0
Parkinson's Disease	0	0	0	0	0	0	0	0	0	0	0	0	0	0	0
Septicemia	0	0	0	0	0	0	0	0	0	0	0	0	0	0	0
Benign Neoplasms	1	0	0	0	0	0	0	0	0	0	0	0	1	0	0
Homicide	1	0	0	0	0	0	0	0	0	0	1	0	0	0	0
Pneumonitis	0	0	0	0	0	0	0	0	0	0	0	0	0	0	0
Human Immunodeficiency Virus	1	0	0	0	0	0	0	0	1	0	0	0	0	0	0
Perinatal Period Conditions	0	0	0	0	0	0	0	0	0	0	0	0	0	0	0
Aortic Aneurysm & Dissection	0	0	0	0	0	0	0	0	0	0	0	0	0	0	0
Congenital Malformations	0	0	0	0	0	0	0	0	0	0	0	0	0	0	0
Nutritional Deficiencies	2	0	0	0	0	0	0	0	0	0	0	0	2	0	0
Atherosclerosis	0	0	0	0	0	0	0	0	0	0	0	0	0	0	0
Viral Hepatitis	0	0	0	0	0	0	0	0	0	0	0	0	0	0	0
Anemias	0	0	0	0	0	0	0	0	0	0	0	0	0	0	0
All Other Natural Causes	14	0	0	0	0	0	0	1	0	1	3	3	1	5	0
All Other External Causes	0	0	0	0	0	0	0	0	0	0	0	0	0	0	0

	AGE GROUPS														
	TOTAL	<1	1-4	5-9	10-14	15-19	20-24	25-34	35-44	45-54	55-64	65-74	75-84	85+	UNK
LAKE	4,367	23	3	1	4	10	24	74	100	206	524	791	1,183	1,424	0
Heart Diseases	967	0	0	0	1	0	0	7	10	27	94	158	291	379	0
Cancer	1,019	0	0	0	1	0	1	2	13	59	183	271	311	178	0
Unintentional Injury	299	2	0	0	0	3	12	39	31	19	27	29	57	80	0
Chronic Lower Resp Diseases	287	0	0	0	0	0	0	0	0	7	44	67	87	82	0
Stroke	196	0	0	0	0	0	0	0	2	8	12	33	50	91	0
Alzheimer's Disease	155	0	0	0	0	0	0	0	0	0	1	16	35	103	0
Diabetes Mellitus	146	0	0	0	0	0	0	0	3	11	26	38	42	26	0
Suicide	87	0	0	0	1	4	2	6	12	19	16	13	10	4	0
Nephritis	47	0	0	0	0	0	0	0	2	4	2	5	15	19	0
Chronic Liver Disease/Cirrhosis	65	0	0	0	0	0	0	1	3	13	18	16	11	3	0
Influenza & Pneumonia	47	0	0	0	0	0	1	2	1	2	4	6	8	23	0
Hypertension	50	0	0	0	0	0	0	0	2	2	8	12	12	14	0
Parkinson's Disease	58	0	0	0	0	0	0	0	0	0	1	14	21	22	0
Septicemia	32	1	0	0	0	0	0	0	1	1	5	2	15	7	0
Benign Neoplasms	33	0	0	0	0	0	0	0	0	1	2	5	9	16	0
Homicide	19	0	1	0	0	2	2	5	3	1	3	0	0	2	0
Pneumonitis	19	0	0	0	0	0	0	1	0	0	3	3	5	7	0
Human Immunodeficiency Virus	12	0	0	0	0	0	0	2	2	3	5	0	0	0	0
Perinatal Period Conditions	15	15	0	0	0	0	0	0	0	0	0	0	0	0	0
Aortic Aneurysm & Dissection	19	0	0	0	0	0	0	0	0	1	1	1	4	12	0
Congenital Malformations	11	3	0	0	0	0	1	0	2	0	1	1	2	1	0
Nutritional Deficiencies	11	0	0	0	0	0	0	0	0	1	0	2	3	5	0
Atherosclerosis	37	0	0	0	0	0	0	0	0	0	3	2	7	25	0
Viral Hepatitis	9	0	0	0	0	0	0	1	1	2	3	2	0	0	0
Anemias	10	0	0	0	0	0	1	0	1	0	2	1	2	3	0
All Other Natural Causes	707	2	2	1	1	1	3	7	10	25	59	91	185	320	0
All Other External Causes	10	0	0	0	0	0	1	1	1	0	1	3	1	2	0

ICD-10 codes associated with each cause of death group are presented in Appendix 3.

TABLE D-11 (Cont.): RESIDENT DEATHS FOR SELECTED CAUSES, BY AGE GROUPS, BY COUNTY, FLORIDA, 2017

	AGE GROUPS														
	TOTAL	<1	1-4	5-9	10-14	15-19	20-24	25-34	35-44	45-54	55-64	65-74	75-84	85+	UNK
LEE	7,505	35	13	1	2	24	58	157	159	389	786	1,399	1,949	2,533	0
Heart Diseases	1,579	0	0	0	0	0	1	4	16	65	137	250	391	715	0
Cancer	1,735	0	2	0	0	1	2	5	22	92	249	513	519	330	0
Unintentional Injury	634	7	3	0	0	11	33	100	70	69	73	49	81	138	0
Chronic Lower Resp Diseases	515	0	0	0	1	0	0	0	1	12	35	116	191	159	0
Stroke	460	0	0	0	0	0	0	1	0	11	32	78	139	199	0
Alzheimer's Disease	228	0	0	0	0	0	0	0	0	0	2	16	71	139	0
Diabetes Mellitus	229	0	0	0	0	0	0	4	3	10	31	60	63	58	0
Suicide	114	0	0	0	0	5	7	14	8	21	19	23	13	4	0
Nephritis	43	0	0	0	0	0	0	0	1	0	6	6	13	17	0
Chronic Liver Disease/Cirrhosis	116	0	0	0	0	0	0	3	7	26	43	24	10	3	0
Influenza & Pneumonia	83	0	1	0	0	0	1	0	1	2	11	12	21	34	0
Hypertension	157	0	0	0	0	0	0	0	2	8	15	22	43	67	0
Parkinson's Disease	95	0	0	0	0	0	0	0	0	1	1	8	50	35	0
Septicemia	47	1	0	0	0	0	0	0	0	3	6	12	13	12	0
Benign Neoplasms	61	0	0	0	0	0	1	0	1	2	2	18	18	19	0
Homicide	37	0	1	0	0	4	9	9	6	4	2	1	1	0	0
Pneumonitis	18	0	0	0	0	0	0	0	0	1	1	5	0	11	0
Human Immunodeficiency Virus	11	0	0	0	0	0	0	0	0	4	6	1	0	0	0
Perinatal Period Conditions	16	15	0	0	1	0	0	0	0	0	0	0	0	0	0
Aortic Aneurysm & Dissection	20	0	0	0	0	0	0	1	0	1	3	3	10	2	0
Congenital Malformations	15	8	2	0	0	0	0	0	0	1	1	2	0	1	0
Nutritional Deficiencies	9	0	0	0	0	0	0	0	0	0	0	3	5	1	0
Atherosclerosis	36	0	0	0	0	0	0	0	0	0	3	4	4	25	0
Viral Hepatitis	19	0	0	0	0	0	0	0	0	2	8	2	5	2	0
Anemias	11	0	0	0	0	0	0	0	1	1	2	1	3	3	0
All Other Natural Causes	1,204	4	3	1	0	3	4	15	20	53	94	166	284	557	0
All Other External Causes	13	0	1	0	0	0	0	1	0	0	4	4	1	2	0

	AGE GROUPS														
	TOTAL	<1	1-4	5-9	10-14	15-19	20-24	25-34	35-44	45-54	55-64	65-74	75-84	85+	UNK
LEON	2,010	21	4	1	2	10	14	45	56	102	328	404	432	591	0
Heart Diseases	407	0	0	0	0	0	0	4	9	24	63	64	100	143	0
Cancer	437	0	0	0	0	1	1	3	10	24	93	127	107	71	0
Unintentional Injury	113	3	0	0	0	4	6	14	12	15	20	8	12	19	0
Chronic Lower Resp Diseases	83	0	0	0	0	0	0	0	0	0	10	35	17	21	0
Stroke	103	1	0	0	0	0	1	1	1	1	11	19	27	41	0
Alzheimer's Disease	76	0	0	0	0	0	0	0	0	0	0	6	19	51	0
Diabetes Mellitus	64	0	0	0	0	0	0	0	3	6	15	19	12	9	0
Suicide	35	0	0	0	1	1	2	11	4	3	6	6	0	1	0
Nephritis	29	0	0	0	0	0	0	0	0	1	4	9	6	9	0
Chronic Liver Disease/Cirrhosis	25	0	0	0	0	0	0	1	0	3	8	8	3	2	0
Influenza & Pneumonia	25	0	1	0	0	0	1	0	0	0	2	5	4	12	0
Hypertension	34	0	0	0	0	0	0	2	0	0	14	1	8	9	0
Parkinson's Disease	35	0	0	0	0	0	0	0	0	0	0	8	8	19	0
Septicemia	28	0	0	0	0	1	0	0	0	1	6	6	8	6	0
Benign Neoplasms	7	0	0	0	0	0	0	0	0	0	1	1	1	4	0
Homicide	16	0	0	0	0	2	3	4	3	2	1	1	0	0	0
Pneumonitis	17	0	0	0	0	0	0	0	0	0	4	1	5	7	0
Human Immunodeficiency Virus	12	0	0	0	0	0	0	0	2	1	9	0	0	0	0
Perinatal Period Conditions	10	9	1	0	0	0	0	0	0	0	0	0	0	0	0
Aortic Aneurysm & Dissection	7	0	0	0	0	1	0	0	0	2	2	0	2	0	0
Congenital Malformations	9	6	1	0	1	0	0	0	0	0	1	0	0	0	0
Nutritional Deficiencies	0	0	0	0	0	0	0	0	0	0	0	0	0	0	0
Atherosclerosis	11	0	0	0	0	0	0	0	0	0	0	0	2	9	0
Viral Hepatitis	7	0	0	0	0	0	0	0	0	0	3	1	0	3	0
Anemias	3	0	0	0	0	0	0	0	0	0	0	0	0	3	0
All Other Natural Causes	410	2	1	1	0	0	0	5	11	17	53	78	90	152	0
All Other External Causes	7	0	0	0	0	0	0	0	1	2	2	1	1	0	0

ICD-10 codes associated with each cause of death group are presented in Appendix 3.

TABLE D-11 (Cont.): RESIDENT DEATHS FOR SELECTED CAUSES, BY AGE GROUPS, BY COUNTY, FLORIDA, 2017

	AGE GROUPS														
	TOTAL	<1	1-4	5-9	10-14	15-19	20-24	25-34	35-44	45-54	55-64	65-74	75-84	85+	UNK
LEVY	561	8	1	0	1	1	2	13	8	33	87	128	165	114	0
Heart Diseases	123	0	0	0	0	0	0	0	0	4	20	26	37	36	0
Cancer	134	0	0	0	0	0	0	1	1	13	23	39	39	18	0
Unintentional Injury	37	1	1	0	1	1	1	4	3	9	6	3	4	3	0
Chronic Lower Resp Diseases	47	0	0	0	0	0	0	0	0	0	7	15	17	8	0
Stroke	22	0	0	0	0	0	0	0	0	0	2	3	9	8	0
Alzheimer's Disease	13	0	0	0	0	0	0	0	0	0	0	1	5	7	0
Diabetes Mellitus	15	0	0	0	0	0	0	0	0	2	3	6	2	2	0
Suicide	7	0	0	0	0	0	0	2	0	1	3	0	0	1	0
Nephritis	6	0	0	0	0	0	0	0	0	1	0	2	2	1	0
Chronic Liver Disease/Cirrhosis	10	0	0	0	0	0	0	0	1	2	3	3	1	0	0
Influenza & Pneumonia	4	0	0	0	0	0	0	0	0	0	2	1	0	1	0
Hypertension	4	0	0	0	0	0	0	0	0	0	0	1	3	0	0
Parkinson's Disease	8	0	0	0	0	0	0	0	0	0	0	3	1	4	0
Septicemia	5	0	0	0	0	0	0	0	0	0	1	2	2	0	0
Benign Neoplasms	1	0	0	0	0	0	0	0	0	0	0	0	0	1	0
Homicide	3	0	0	0	0	0	0	3	0	0	0	0	0	0	0
Pneumonitis	2	0	0	0	0	0	0	0	0	0	0	0	0	2	0
Human Immunodeficiency Virus	0	0	0	0	0	0	0	0	0	0	0	0	0	0	0
Perinatal Period Conditions	5	5	0	0	0	0	0	0	0	0	0	0	0	0	0
Aortic Aneurysm & Dissection	4	0	0	0	0	0	0	0	0	0	0	2	1	1	0
Congenital Malformations	4	2	0	0	0	0	0	0	1	0	1	0	0	0	0
Nutritional Deficiencies	1	0	0	0	0	0	0	0	0	0	0	0	1	0	0
Atherosclerosis	0	0	0	0	0	0	0	0	0	0	0	0	0	0	0
Viral Hepatitis	3	0	0	0	0	0	0	0	1	0	1	1	0	0	0
Anemias	0	0	0	0	0	0	0	0	0	0	0	0	0	0	0
All Other Natural Causes	101	0	0	0	0	0	1	3	1	1	14	19	41	21	0
All Other External Causes	2	0	0	0	0	0	0	0	0	0	1	1	0	0	0

	AGE GROUPS														
	TOTAL	<1	1-4	5-9	10-14	15-19	20-24	25-34	35-44	45-54	55-64	65-74	75-84	85+	UNK
LIBERTY	73	0	1	0	0	0	0	2	5	4	13	13	22	13	0
Heart Diseases	18	0	0	0	0	0	0	0	1	1	3	2	6	5	0
Cancer	19	0	0	0	0	0	0	0	1	1	5	7	4	1	0
Unintentional Injury	5	0	0	0	0	0	0	2	1	2	0	0	0	0	0
Chronic Lower Resp Diseases	4	0	0	0	0	0	0	0	0	0	1	1	1	1	0
Stroke	3	0	0	0	0	0	0	0	1	0	0	0	2	0	0
Alzheimer's Disease	4	0	0	0	0	0	0	0	0	0	0	0	3	1	0
Diabetes Mellitus	1	0	0	0	0	0	0	0	0	0	0	0	0	1	0
Suicide	1	0	0	0	0	0	0	0	0	0	0	0	1	0	0
Nephritis	0	0	0	0	0	0	0	0	0	0	0	0	0	0	0
Chronic Liver Disease/Cirrhosis	0	0	0	0	0	0	0	0	0	0	0	0	0	0	0
Influenza & Pneumonia	2	0	0	0	0	0	0	0	0	0	1	0	0	1	0
Hypertension	0	0	0	0	0	0	0	0	0	0	0	0	0	0	0
Parkinson's Disease	1	0	0	0	0	0	0	0	0	0	0	0	1	0	0
Septicemia	1	0	0	0	0	0	0	0	0	0	0	0	1	0	0
Benign Neoplasms	2	0	1	0	0	0	0	0	0	0	0	0	1	0	0
Homicide	0	0	0	0	0	0	0	0	0	0	0	0	0	0	0
Pneumonitis	0	0	0	0	0	0	0	0	0	0	0	0	0	0	0
Human Immunodeficiency Virus	0	0	0	0	0	0	0	0	0	0	0	0	0	0	0
Perinatal Period Conditions	0	0	0	0	0	0	0	0	0	0	0	0	0	0	0
Aortic Aneurysm & Dissection	0	0	0	0	0	0	0	0	0	0	0	0	0	0	0
Congenital Malformations	0	0	0	0	0	0	0	0	0	0	0	0	0	0	0
Nutritional Deficiencies	0	0	0	0	0	0	0	0	0	0	0	0	0	0	0
Atherosclerosis	0	0	0	0	0	0	0	0	0	0	0	0	0	0	0
Viral Hepatitis	0	0	0	0	0	0	0	0	0	0	0	0	0	0	0
Anemias	0	0	0	0	0	0	0	0	0	0	0	0	0	0	0
All Other Natural Causes	11	0	0	0	0	0	0	0	1	0	2	3	2	3	0
All Other External Causes	1	0	0	0	0	0	0	0	0	0	1	0	0	0	0

ICD-10 codes associated with each cause of death group are presented in Appendix 3.

TABLE D-11 (Cont.): RESIDENT DEATHS FOR SELECTED CAUSES, BY AGE GROUPS, BY COUNTY, FLORIDA, 2017

	AGE GROUPS														
	TOTAL	<1	1-4	5-9	10-14	15-19	20-24	25-34	35-44	45-54	55-64	65-74	75-84	85+	UNK
MADISON	198	1	1	0	0	1	0	4	4	16	30	41	50	50	0
Heart Diseases	40	0	0	0	0	0	0	1	0	4	6	5	7	17	0
Cancer	41	0	0	0	0	0	0	0	0	2	12	10	13	4	0
Unintentional Injury	9	0	0	0	0	1	0	0	2	2	2	1	0	1	0
Chronic Lower Resp Diseases	13	0	0	0	0	0	0	0	0	0	0	5	7	1	0
Stroke	12	0	0	0	0	0	0	0	0	0	1	4	2	5	0
Alzheimer's Disease	5	0	0	0	0	0	0	0	0	0	0	0	2	3	0
Diabetes Mellitus	8	0	0	0	0	0	0	0	0	1	0	2	3	2	0
Suicide	3	0	0	0	0	0	0	1	0	1	1	0	0	0	0
Nephritis	5	0	0	0	0	0	0	0	0	0	0	2	2	1	0
Chronic Liver Disease/Cirrhosis	1	0	0	0	0	0	0	0	0	0	1	0	0	0	0
Influenza & Pneumonia	4	0	0	0	0	0	0	0	0	0	0	0	4	0	0
Hypertension	8	0	0	0	0	0	0	0	0	3	1	3	0	1	0
Parkinson's Disease	0	0	0	0	0	0	0	0	0	0	0	0	0	0	0
Septicemia	3	0	0	0	0	0	0	0	0	0	1	0	0	2	0
Benign Neoplasms	2	0	0	0	0	0	0	0	0	0	0	0	2	0	0
Homicide	3	0	1	0	0	0	0	1	0	1	0	0	0	0	0
Pneumonitis	3	0	0	0	0	0	0	0	0	0	0	1	0	2	0
Human Immunodeficiency Virus	0	0	0	0	0	0	0	0	0	0	0	0	0	0	0
Perinatal Period Conditions	1	1	0	0	0	0	0	0	0	0	0	0	0	0	0
Aortic Aneurysm & Dissection	1	0	0	0	0	0	0	0	1	0	0	0	0	0	0
Congenital Malformations	0	0	0	0	0	0	0	0	0	0	0	0	0	0	0
Nutritional Deficiencies	0	0	0	0	0	0	0	0	0	0	0	0	0	0	0
Atherosclerosis	0	0	0	0	0	0	0	0	0	0	0	0	0	0	0
Viral Hepatitis	0	0	0	0	0	0	0	0	0	0	0	0	0	0	0
Anemias	1	0	0	0	0	0	0	0	0	0	1	0	0	0	0
All Other Natural Causes	34	0	0	0	0	0	0	1	1	2	4	7	8	11	0
All Other External Causes	1	0	0	0	0	0	0	0	0	0	0	1	0	0	0

	AGE GROUPS														
	TOTAL	<1	1-4	5-9	10-14	15-19	20-24	25-34	35-44	45-54	55-64	65-74	75-84	85+	UNK
MANATEE	4,037	17	4	3	3	9	26	79	95	223	450	790	1,027	1,311	0
Heart Diseases	956	0	0	1	0	0	1	6	12	30	101	174	242	389	0
Cancer	881	0	1	0	0	1	0	4	11	50	133	273	238	170	0
Unintentional Injury	279	1	2	0	2	3	13	39	38	48	42	12	31	48	0
Chronic Lower Resp Diseases	229	0	0	0	0	0	0	0	1	6	20	64	75	63	0
Stroke	176	0	0	0	0	0	0	3	5	5	11	30	44	78	0
Alzheimer's Disease	197	0	0	0	0	0	0	0	0	0	1	6	58	132	0
Diabetes Mellitus	98	0	0	0	0	0	0	0	1	5	15	30	28	19	0
Suicide	67	0	0	0	0	1	4	8	5	10	18	12	7	2	0
Nephritis	80	0	0	0	0	0	0	1	1	2	7	8	29	32	0
Chronic Liver Disease/Cirrhosis	63	0	0	0	0	0	0	1	3	14	15	26	1	3	0
Influenza & Pneumonia	58	0	0	0	0	0	0	0	1	0	4	6	17	30	0
Hypertension	39	0	0	0	0	0	0	0	0	0	4	8	8	19	0
Parkinson's Disease	55	0	0	0	0	0	0	0	1	0	1	3	32	18	0
Septicemia	51	0	0	0	0	0	0	0	0	7	8	10	9	17	0
Benign Neoplasms	18	0	0	0	0	0	0	0	0	0	1	3	3	11	0
Homicide	20	1	1	0	0	2	2	5	1	3	2	2	1	0	0
Pneumonitis	35	0	0	0	0	0	0	0	0	0	3	7	6	19	0
Human Immunodeficiency Virus	8	0	0	0	0	0	0	0	0	3	3	1	1	0	0
Perinatal Period Conditions	9	9	0	0	0	0	0	0	0	0	0	0	0	0	0
Aortic Aneurysm & Dissection	14	0	0	0	0	0	0	0	0	0	2	3	4	5	0
Congenital Malformations	8	3	0	0	0	0	0	0	0	2	0	1	1	1	0
Nutritional Deficiencies	11	0	0	0	0	0	0	0	0	1	0	3	1	6	0
Atherosclerosis	10	0	0	0	0	0	0	0	0	0	0	5	3	2	0
Viral Hepatitis	7	0	0	0	0	0	0	0	0	1	3	0	2	1	0
Anemias	10	0	0	0	0	0	1	1	0	0	1	1	1	5	0
All Other Natural Causes	637	3	0	2	1	2	5	9	13	34	52	96	182	238	0
All Other External Causes	21	0	0	0	0	0	0	2	2	2	3	6	3	3	0

ICD-10 codes associated with each cause of death group are presented in Appendix 3.

TABLE D-11 (Cont.): RESIDENT DEATHS FOR SELECTED CAUSES, BY AGE GROUPS, BY COUNTY, FLORIDA, 2017

	AGE GROUPS														
	TOTAL	<1	1-4	5-9	10-14	15-19	20-24	25-34	35-44	45-54	55-64	65-74	75-84	85+	UNK
MARION	5,112	27	6	3	6	14	30	84	111	267	576	1,020	1,493	1,475	0
Heart Diseases	1,397	0	0	1	0	0	3	5	9	47	98	249	453	532	0
Cancer	1,081	0	1	2	1	0	0	4	5	58	182	313	336	179	0
Unintentional Injury	412	9	2	0	2	8	16	39	41	45	54	37	63	96	0
Chronic Lower Resp Diseases	339	0	0	0	0	0	1	0	1	7	38	86	124	82	0
Stroke	181	0	0	0	1	0	0	0	1	6	16	44	48	65	0
Alzheimer's Disease	248	0	0	0	0	0	0	0	0	0	2	13	84	149	0
Diabetes Mellitus	193	0	0	0	0	0	0	2	5	15	27	47	62	35	0
Suicide	81	0	0	0	0	3	6	8	11	14	13	9	14	3	0
Nephritis	57	0	0	0	0	0	0	0	1	4	6	12	14	20	0
Chronic Liver Disease/Cirrhosis	84	0	0	0	0	0	0	2	4	16	24	21	12	5	0
Influenza & Pneumonia	44	0	0	0	0	0	0	0	1	3	0	6	13	21	0
Hypertension	62	0	0	0	0	0	0	0	1	3	8	11	25	14	0
Parkinson's Disease	53	0	0	0	0	0	0	0	0	0	4	6	23	20	0
Septicemia	33	0	0	0	0	0	0	0	2	3	6	7	9	6	0
Benign Neoplasms	31	0	0	0	0	0	0	0	0	0	0	7	15	9	0
Homicide	25	0	0	0	0	3	0	8	3	5	3	2	1	0	0
Pneumonitis	15	0	0	0	0	0	0	0	1	1	1	2	5	5	0
Human Immunodeficiency Virus	14	0	0	0	0	0	0	3	1	2	7	1	0	0	0
Perinatal Period Conditions	13	13	0	0	0	0	0	0	0	0	0	0	0	0	0
Aortic Aneurysm & Dissection	15	0	0	0	0	0	0	0	0	1	2	3	1	8	0
Congenital Malformations	15	4	0	0	1	0	1	0	0	1	5	0	1	2	0
Nutritional Deficiencies	10	0	0	0	0	0	0	0	0	0	0	0	2	8	0
Atherosclerosis	8	0	0	0	0	0	0	0	0	0	3	3	2	0	0
Viral Hepatitis	14	0	0	0	0	0	0	0	0	4	4	3	1	2	0
Anemias	12	0	0	0	0	0	0	0	0	0	3	3	1	5	0
All Other Natural Causes	655	1	2	0	1	0	3	11	22	30	63	134	182	206	0
All Other External Causes	20	0	1	0	0	0	0	2	2	2	7	1	2	3	0

	AGE GROUPS														
	TOTAL	<1	1-4	5-9	10-14	15-19	20-24	25-34	35-44	45-54	55-64	65-74	75-84	85+	UNK
MARTIN	1,992	7	2	1	1	3	5	28	21	71	217	312	487	837	0
Heart Diseases	511	0	0	0	0	1	0	1	4	12	41	65	113	274	0
Cancer	445	0	0	0	1	0	0	2	2	13	79	120	125	103	0
Unintentional Injury	103	0	1	1	0	0	1	16	6	15	10	7	20	26	0
Chronic Lower Resp Diseases	137	0	0	0	0	0	0	0	0	0	6	21	43	67	0
Stroke	124	0	0	0	0	0	0	1	1	4	10	12	33	63	0
Alzheimer's Disease	119	0	0	0	0	0	0	0	0	0	1	5	26	87	0
Diabetes Mellitus	39	0	0	0	0	0	0	0	3	2	7	10	8	9	0
Suicide	26	0	0	0	0	2	3	2	1	3	8	4	2	1	0
Nephritis	20	0	0	0	0	0	0	0	0	1	1	4	5	9	0
Chronic Liver Disease/Cirrhosis	37	0	0	0	0	0	0	1	0	5	14	10	3	4	0
Influenza & Pneumonia	19	0	0	0	0	0	0	0	0	0	1	2	5	11	0
Hypertension	24	0	0	0	0	0	0	0	0	1	5	4	6	8	0
Parkinson's Disease	36	0	0	0	0	0	0	0	0	0	1	1	12	22	0
Septicemia	14	0	0	0	0	0	0	0	1	0	2	2	6	3	0
Benign Neoplasms	13	0	0	0	0	0	0	0	0	0	0	1	7	5	0
Homicide	3	0	0	0	0	0	1	0	1	1	0	0	0	0	0
Pneumonitis	6	0	0	0	0	0	0	0	0	0	0	0	3	3	0
Human Immunodeficiency Virus	2	0	0	0	0	0	0	0	0	0	0	1	1	0	0
Perinatal Period Conditions	3	3	0	0	0	0	0	0	0	0	0	0	0	0	0
Aortic Aneurysm & Dissection	7	0	0	0	0	0	0	0	0	0	1	0	3	3	0
Congenital Malformations	4	1	1	0	0	0	0	0	1	1	0	0	0	0	0
Nutritional Deficiencies	11	0	0	0	0	0	0	0	0	0	0	2	0	9	0
Atherosclerosis	2	0	0	0	0	0	0	0	0	0	0	0	2	0	0
Viral Hepatitis	5	0	0	0	0	0	0	0	0	0	3	2	0	0	0
Anemias	3	0	0	0	0	0	0	0	0	0	1	0	0	2	0
All Other Natural Causes	274	2	0	0	0	0	0	5	1	12	26	37	63	128	0
All Other External Causes	5	1	0	0	0	0	0	0	0	1	0	2	1	0	0

ICD-10 codes associated with each cause of death group are presented in Appendix 3.

TABLE D-11 (Cont.): RESIDENT DEATHS FOR SELECTED CAUSES, BY AGE GROUPS, BY COUNTY, FLORIDA, 2017

	AGE GROUPS														
	TOTAL	<1	1-4	5-9	10-14	15-19	20-24	25-34	35-44	45-54	55-64	65-74	75-84	85+	UNK
MONROE	753	4	1	0	0	0	3	11	24	53	129	158	179	191	0
Heart Diseases	175	0	0	0	0	0	0	0	0	10	27	39	46	53	0
Cancer	175	0	1	0	0	0	0	0	5	14	41	50	38	26	0
Unintentional Injury	45	0	0	0	0	0	3	4	8	7	12	5	6	0	0
Chronic Lower Resp Diseases	29	0	0	0	0	0	0	0	1	1	3	4	12	8	0
Stroke	29	0	0	0	0	0	0	0	0	0	3	5	9	12	0
Alzheimer's Disease	24	0	0	0	0	0	0	0	0	0	0	0	10	14	0
Diabetes Mellitus	22	0	0	0	0	0	0	0	1	2	5	7	2	5	0
Suicide	20	0	0	0	0	0	0	5	2	4	4	1	3	1	0
Nephritis	19	0	0	0	0	0	0	0	0	0	0	3	5	11	0
Chronic Liver Disease/Cirrhosis	23	0	0	0	0	0	0	0	0	3	9	7	4	0	0
Influenza & Pneumonia	20	0	0	0	0	0	0	0	0	0	3	5	3	9	0
Hypertension	7	0	0	0	0	0	0	0	0	0	1	4	2	0	0
Parkinson's Disease	2	0	0	0	0	0	0	0	0	0	0	0	2	0	0
Septicemia	5	0	0	0	0	0	0	0	0	0	0	1	2	2	0
Benign Neoplasms	1	0	0	0	0	0	0	0	0	0	0	0	1	0	0
Homicide	6	0	0	0	0	0	0	1	0	2	1	2	0	0	0
Pneumonitis	5	0	0	0	0	0	0	0	0	0	1	1	1	2	0
Human Immunodeficiency Virus	3	0	0	0	0	0	0	0	1	0	0	2	0	0	0
Perinatal Period Conditions	3	3	0	0	0	0	0	0	0	0	0	0	0	0	0
Aortic Aneurysm & Dissection	2	0	0	0	0	0	0	0	0	0	1	0	1	0	0
Congenital Malformations	3	1	0	0	0	0	0	0	0	0	1	0	0	1	0
Nutritional Deficiencies	0	0	0	0	0	0	0	0	0	0	0	0	0	0	0
Atherosclerosis	6	0	0	0	0	0	0	0	0	0	0	0	1	5	0
Viral Hepatitis	2	0	0	0	0	0	0	0	0	0	0	2	0	0	0
Anemias	2	0	0	0	0	0	0	0	0	0	0	1	1	0	0
All Other Natural Causes	124	0	0	0	0	0	0	1	6	9	17	19	30	42	0
All Other External Causes	1	0	0	0	0	0	0	0	0	1	0	0	0	0	0

	AGE GROUPS														
	TOTAL	<1	1-4	5-9	10-14	15-19	20-24	25-34	35-44	45-54	55-64	65-74	75-84	85+	UNK
NASSAU	937	9	2	0	0	1	7	21	37	62	139	218	227	214	0
Heart Diseases	186	0	0	0	0	0	0	1	3	9	20	50	43	60	0
Cancer	229	0	0	0	0	0	0	1	8	10	50	75	54	31	0
Unintentional Injury	73	0	1	0	0	0	5	8	18	11	7	6	9	8	0
Chronic Lower Resp Diseases	60	0	0	0	0	0	0	0	1	0	9	16	21	13	0
Stroke	44	0	0	0	0	0	0	1	0	3	8	8	7	17	0
Alzheimer's Disease	16	0	0	0	0	0	0	0	0	1	1	3	5	6	0
Diabetes Mellitus	17	0	0	0	0	0	0	1	0	2	5	5	4	0	0
Suicide	13	0	0	0	0	0	0	1	2	4	2	2	1	1	0
Nephritis	14	0	0	0	0	0	0	0	0	1	2	6	2	3	0
Chronic Liver Disease/Cirrhosis	23	0	0	0	0	0	0	3	1	6	4	5	4	0	0
Influenza & Pneumonia	16	0	0	0	0	0	0	0	0	3	2	5	2	4	0
Hypertension	8	0	0	0	0	0	0	0	0	0	1	2	2	3	0
Parkinson's Disease	5	0	0	0	0	0	0	0	0	0	0	1	3	1	0
Septicemia	8	0	0	0	0	0	0	0	0	0	0	3	3	2	0
Benign Neoplasms	10	0	0	0	0	0	0	0	0	0	3	3	2	2	0
Homicide	6	0	0	0	0	0	1	2	1	1	1	0	0	0	0
Pneumonitis	7	0	0	0	0	0	0	0	0	0	1	1	3	2	0
Human Immunodeficiency Virus	5	0	0	0	0	0	0	0	1	4	0	0	0	0	0
Perinatal Period Conditions	8	8	0	0	0	0	0	0	0	0	0	0	0	0	0
Aortic Aneurysm & Dissection	4	0	0	0	0	0	0	1	0	0	1	0	1	1	0
Congenital Malformations	1	1	0	0	0	0	0	0	0	0	0	0	0	0	0
Nutritional Deficiencies	3	0	0	0	0	0	0	0	0	0	0	0	2	1	0
Atherosclerosis	1	0	0	0	0	0	0	0	0	0	0	0	0	1	0
Viral Hepatitis	1	0	0	0	0	0	0	0	0	0	0	1	0	0	0
Anemias	1	0	0	0	0	0	0	0	0	0	0	0	0	1	0
All Other Natural Causes	174	0	1	0	0	1	1	2	2	7	22	24	57	57	0
All Other External Causes	4	0	0	0	0	0	0	0	0	0	0	2	2	0	0

ICD-10 codes associated with each cause of death group are presented in Appendix 3.

TABLE D-11 (Cont.): RESIDENT DEATHS FOR SELECTED CAUSES, BY AGE GROUPS, BY COUNTY, FLORIDA, 2017

	TOTAL	AGE GROUPS														UNK
		<1	1-4	5-9	10-14	15-19	20-24	25-34	35-44	45-54	55-64	65-74	75-84	85+		
OKALOOSA	1,862	12	4	2	1	9	18	51	46	111	270	341	494	503	0	
Heart Diseases	358	0	0	0	0	1	0	3	8	23	48	68	89	118	0	
Cancer	410	0	0	0	0	0	0	3	4	24	88	122	107	62	0	
Unintentional Injury	116	2	1	1	0	2	7	22	13	10	13	6	16	23	0	
Chronic Lower Resp Diseases	126	0	0	0	0	0	0	0	0	2	16	27	40	41	0	
Stroke	92	0	0	1	0	0	0	1	2	6	6	15	29	32	0	
Alzheimer's Disease	66	0	0	0	0	0	0	0	0	0	0	3	28	35	0	
Diabetes Mellitus	69	0	0	0	0	0	0	0	0	6	14	15	19	15	0	
Suicide	46	0	0	0	1	4	5	10	5	4	9	3	5	0	0	
Nephritis	52	0	0	0	0	0	0	0	0	1	4	9	17	21	0	
Chronic Liver Disease/Cirrhosis	33	0	0	0	0	0	0	1	3	7	13	6	2	1	0	
Influenza & Pneumonia	31	0	0	0	0	1	0	1	1	2	4	2	8	12	0	
Hypertension	27	0	0	0	0	0	0	0	0	1	4	2	12	8	0	
Parkinson's Disease	16	0	0	0	0	0	0	0	0	0	0	2	9	5	0	
Septicemia	22	0	0	0	0	0	0	0	0	3	3	4	6	6	0	
Benign Neoplasms	7	0	0	0	0	0	0	0	1	0	3	0	3	0	0	
Homicide	9	0	1	0	0	0	3	1	2	1	0	1	0	0	0	
Pneumonitis	12	0	0	0	0	0	0	0	0	0	2	1	1	8	0	
Human Immunodeficiency Virus	1	0	0	0	0	0	0	0	0	0	0	1	0	0	0	
Perinatal Period Conditions	4	4	0	0	0	0	0	0	0	0	0	0	0	0	0	
Aortic Aneurysm & Dissection	5	0	0	0	0	0	0	1	0	0	2	1	1	0	0	
Congenital Malformations	5	2	1	0	0	1	0	0	0	0	1	0	0	0	0	
Nutritional Deficiencies	13	0	0	0	0	0	0	2	0	2	2	2	1	4	0	
Atherosclerosis	2	0	0	0	0	0	0	0	0	0	0	0	0	2	0	
Viral Hepatitis	3	0	0	0	0	0	0	0	0	1	1	1	0	0	0	
Anemias	3	0	0	0	0	0	0	0	0	0	0	2	0	1	0	
All Other Natural Causes	330	4	1	0	0	0	2	6	7	16	37	48	100	109	0	
All Other External Causes	4	0	0	0	0	0	1	0	0	2	0	0	1	0	0	

	TOTAL	AGE GROUPS														UNK
		<1	1-4	5-9	10-14	15-19	20-24	25-34	35-44	45-54	55-64	65-74	75-84	85+		
OKEECHOBEE	496	4	0	1	1	2	1	8	18	33	78	132	128	90	0	
Heart Diseases	125	0	0	0	0	0	0	0	3	4	15	30	35	38	0	
Cancer	122	0	0	0	0	0	0	2	1	8	22	43	34	12	0	
Unintentional Injury	30	0	0	1	1	1	1	2	7	3	11	2	1	0	0	
Chronic Lower Resp Diseases	31	0	0	0	0	0	0	0	0	1	5	11	11	3	0	
Stroke	16	0	0	0	0	0	0	1	0	0	1	5	7	2	0	
Alzheimer's Disease	6	0	0	0	0	0	0	0	0	0	0	0	3	3	0	
Diabetes Mellitus	16	0	0	0	0	0	0	0	0	4	2	5	4	1	0	
Suicide	6	0	0	0	0	1	0	1	0	2	1	1	0	0	0	
Nephritis	16	0	0	0	0	0	0	0	0	1	4	6	3	2	0	
Chronic Liver Disease/Cirrhosis	9	0	0	0	0	0	0	0	1	1	4	2	1	0	0	
Influenza & Pneumonia	10	0	0	0	0	0	0	0	1	0	0	1	2	6	0	
Hypertension	2	0	0	0	0	0	0	0	1	0	0	1	0	0	0	
Parkinson's Disease	2	0	0	0	0	0	0	0	0	0	1	1	0	0	0	
Septicemia	8	0	0	0	0	0	0	2	0	0	0	1	4	1	0	
Benign Neoplasms	4	0	0	0	0	0	0	0	0	0	0	1	1	2	0	
Homicide	1	0	0	0	0	0	0	0	0	0	1	0	0	0	0	
Pneumonitis	8	0	0	0	0	0	0	0	0	0	0	4	3	1	0	
Human Immunodeficiency Virus	1	0	0	0	0	0	0	0	0	1	0	0	0	0	0	
Perinatal Period Conditions	3	3	0	0	0	0	0	0	0	0	0	0	0	0	0	
Aortic Aneurysm & Dissection	1	0	0	0	0	0	0	0	0	0	0	0	1	0	0	
Congenital Malformations	2	1	0	0	0	0	0	0	0	0	0	0	1	0	0	
Nutritional Deficiencies	0	0	0	0	0	0	0	0	0	0	0	0	0	0	0	
Atherosclerosis	0	0	0	0	0	0	0	0	0	0	0	0	0	0	0	
Viral Hepatitis	1	0	0	0	0	0	0	0	0	0	1	0	0	0	0	
Anemias	0	0	0	0	0	0	0	0	0	0	0	0	0	0	0	
All Other Natural Causes	76	0	0	0	0	0	0	0	4	8	10	18	17	19	0	
All Other External Causes	0	0	0	0	0	0	0	0	0	0	0	0	0	0	0	

ICD-10 codes associated with each cause of death group are presented in Appendix 3.

TABLE D-11 (Cont.): RESIDENT DEATHS FOR SELECTED CAUSES, BY AGE GROUPS, BY COUNTY, FLORIDA, 2017

	AGE GROUPS														
	TOTAL	<1	1-4	5-9	10-14	15-19	20-24	25-34	35-44	45-54	55-64	65-74	75-84	85+	UNK
ORANGE	8,196	121	23	14	13	46	85	213	328	608	1,146	1,485	1,803	2,311	0
Heart Diseases	1,798	2	0	1	1	0	2	18	48	115	230	326	406	649	0
Cancer	1,844	0	1	5	1	5	3	7	54	150	369	501	467	281	0
Unintentional Injury	586	1	10	3	4	16	36	85	103	91	78	43	47	69	0
Chronic Lower Resp Diseases	377	0	0	1	0	0	0	0	1	4	47	101	85	138	0
Stroke	617	0	1	0	1	1	0	4	9	32	39	65	165	300	0
Alzheimer's Disease	236	0	0	0	0	0	0	0	0	0	6	18	80	132	0
Diabetes Mellitus	270	0	0	0	0	0	0	3	11	20	44	64	65	63	0
Suicide	146	0	0	0	0	3	19	28	22	19	25	13	9	8	0
Nephritis	123	2	0	0	0	0	0	2	3	10	13	28	35	30	0
Chronic Liver Disease/Cirrhosis	130	0	0	0	0	0	0	2	9	30	48	20	19	2	0
Influenza & Pneumonia	122	0	0	0	0	0	0	2	5	6	13	23	32	41	0
Hypertension	87	0	0	0	0	0	0	0	1	2	11	9	23	41	0
Parkinson's Disease	99	0	0	0	0	0	0	0	0	0	0	14	44	41	0
Septicemia	124	3	0	0	0	0	1	2	3	7	20	19	38	31	0
Benign Neoplasms	60	0	0	0	0	1	0	0	1	1	2	11	18	26	0
Homicide	86	1	1	0	1	15	12	29	7	6	8	4	2	0	0
Pneumonitis	43	0	0	0	0	0	0	0	0	2	3	6	10	22	0
Human Immunodeficiency Virus	37	0	0	0	0	0	0	3	5	13	7	5	2	2	0
Perinatal Period Conditions	71	71	0	0	0	0	0	0	0	0	0	0	0	0	0
Aortic Aneurysm & Dissection	15	0	0	0	0	0	1	0	0	5	0	3	1	5	0
Congenital Malformations	38	22	2	1	0	1	1	0	2	2	5	1	1	0	0
Nutritional Deficiencies	45	0	0	0	0	0	0	0	0	0	0	10	3	32	0
Atherosclerosis	27	0	0	0	0	0	0	0	0	0	1	1	7	18	0
Viral Hepatitis	20	0	0	0	0	0	0	0	1	4	11	3	0	1	0
Anemias	21	0	0	0	0	0	1	2	1	1	1	5	4	6	0
All Other Natural Causes	1,149	18	8	2	4	4	8	24	38	85	162	187	238	371	0
All Other External Causes	25	1	0	1	1	0	1	2	4	3	3	5	2	2	0

	AGE GROUPS														
	TOTAL	<1	1-4	5-9	10-14	15-19	20-24	25-34	35-44	45-54	55-64	65-74	75-84	85+	UNK
OSCEOLA	2,406	17	5	4	4	16	26	51	101	174	310	506	580	612	0
Heart Diseases	586	0	1	0	0	0	0	2	12	43	60	113	164	191	0
Cancer	532	0	1	0	2	1	1	2	11	38	115	138	137	86	0
Unintentional Injury	161	0	2	2	1	6	13	26	36	15	15	13	12	20	0
Chronic Lower Resp Diseases	109	0	0	0	0	0	0	1	1	5	11	35	35	21	0
Stroke	155	0	0	0	0	0	0	0	4	6	12	29	42	62	0
Alzheimer's Disease	68	0	0	0	0	0	0	0	0	0	1	5	28	34	0
Diabetes Mellitus	80	0	0	0	0	1	0	2	3	8	12	24	21	9	0
Suicide	44	0	0	0	0	3	1	9	6	11	7	4	2	1	0
Nephritis	51	0	0	0	0	0	0	0	2	3	8	10	14	14	0
Chronic Liver Disease/Cirrhosis	27	0	0	0	0	0	0	0	2	6	4	9	5	1	0
Influenza & Pneumonia	33	0	0	0	0	1	1	0	2	1	2	5	10	11	0
Hypertension	29	0	0	0	0	0	0	1	0	0	4	9	6	9	0
Parkinson's Disease	25	0	0	0	0	0	0	0	0	0	2	5	8	10	0
Septicemia	48	1	0	0	0	0	0	1	0	3	12	14	7	10	0
Benign Neoplasms	16	1	0	0	0	0	1	0	1	1	1	4	2	5	0
Homicide	15	0	0	0	0	1	6	4	2	0	2	0	0	0	0
Pneumonitis	14	0	0	0	0	0	0	0	0	0	0	3	4	7	0
Human Immunodeficiency Virus	6	0	0	0	0	0	0	0	0	5	1	0	0	0	0
Perinatal Period Conditions	8	8	0	0	0	0	0	0	0	0	0	0	0	0	0
Aortic Aneurysm & Dissection	8	0	0	0	0	0	0	0	3	0	2	2	0	1	0
Congenital Malformations	5	3	0	0	0	0	0	0	1	0	0	1	0	0	0
Nutritional Deficiencies	12	0	0	0	0	0	0	0	1	1	1	0	3	6	0
Atherosclerosis	5	0	0	0	0	0	0	0	1	0	0	1	1	2	0
Viral Hepatitis	9	0	0	0	0	0	0	0	0	0	5	2	2	0	0
Anemias	6	0	0	0	0	0	1	0	0	1	1	1	1	1	0
All Other Natural Causes	351	4	1	2	1	3	2	3	12	27	32	78	76	110	0
All Other External Causes	3	0	0	0	0	0	0	0	1	0	0	1	0	1	0

ICD-10 codes associated with each cause of death group are presented in Appendix 3.

TABLE D-11 (Cont.): RESIDENT DEATHS FOR SELECTED CAUSES, BY AGE GROUPS, BY COUNTY, FLORIDA, 2017

	AGE GROUPS														
	TOTAL	<1	1-4	5-9	10-14	15-19	20-24	25-34	35-44	45-54	55-64	65-74	75-84	85+	UNK
PALM BEACH	14,944	67	19	5	12	40	113	385	354	701	1,367	2,170	3,349	6,362	0
Heart Diseases	3,692	2	2	0	0	0	1	16	27	115	263	461	767	2,038	0
Cancer	3,182	0	3	0	2	2	3	12	32	168	458	744	928	830	0
Unintentional Injury	1,098	3	8	2	5	20	65	230	172	154	124	69	77	169	0
Chronic Lower Resp Diseases	745	0	0	0	0	0	0	3	1	7	43	130	229	332	0
Stroke	1,134	0	1	0	0	0	1	5	8	20	50	113	241	695	0
Alzheimer's Disease	418	0	0	0	0	0	0	0	0	0	5	25	90	298	0
Diabetes Mellitus	325	0	0	0	0	0	0	3	6	22	53	82	87	72	0
Suicide	199	0	0	0	1	3	4	24	24	33	55	33	15	7	0
Nephritis	261	1	0	0	0	0	0	1	4	8	27	36	70	114	0
Chronic Liver Disease/Cirrhosis	174	0	0	0	0	0	0	5	10	34	45	48	20	12	0
Influenza & Pneumonia	198	0	0	0	0	0	0	1	3	7	13	27	39	108	0
Hypertension	158	0	0	0	0	0	0	0	1	6	18	20	54	59	0
Parkinson's Disease	277	0	0	0	0	0	0	0	0	0	4	20	109	144	0
Septicemia	163	0	0	0	0	0	0	3	2	3	19	26	43	67	0
Benign Neoplasms	110	0	0	0	0	0	0	0	0	2	4	11	29	64	0
Homicide	102	0	0	0	1	8	23	33	20	11	4	1	1	0	0
Pneumonitis	115	0	0	0	0	0	0	2	0	1	5	12	32	63	0
Human Immunodeficiency Virus	62	0	0	0	0	0	1	6	8	22	14	8	1	2	0
Perinatal Period Conditions	31	31	0	0	0	0	0	0	0	0	0	0	0	0	0
Aortic Aneurysm & Dissection	48	0	0	0	0	0	0	1	0	3	4	8	12	20	0
Congenital Malformations	38	19	2	1	1	2	0	1	2	1	2	2	1	4	0
Nutritional Deficiencies	9	0	0	0	0	0	0	0	0	0	0	1	1	7	0
Atherosclerosis	38	0	0	0	0	0	0	0	0	0	0	7	11	20	0
Viral Hepatitis	28	0	0	0	0	0	0	0	1	2	15	7	1	2	0
Anemias	16	0	0	0	0	0	1	1	1	0	2	3	4	4	0
All Other Natural Causes	2,296	11	3	1	2	3	13	37	30	78	137	273	481	1,227	0
All Other External Causes	27	0	0	1	0	2	1	1	2	4	3	3	6	4	0

	AGE GROUPS														
	TOTAL	<1	1-4	5-9	10-14	15-19	20-24	25-34	35-44	45-54	55-64	65-74	75-84	85+	UNK
PASCO	6,188	29	8	4	6	20	27	109	141	376	828	1,263	1,595	1,782	0
Heart Diseases	1,291	0	0	0	1	0	1	11	15	60	147	293	330	433	0
Cancer	1,372	0	0	1	3	0	1	3	23	90	243	382	404	222	0
Unintentional Injury	428	0	5	1	0	11	12	51	52	61	58	47	57	73	0
Chronic Lower Resp Diseases	501	0	1	0	0	0	0	0	1	12	76	134	169	108	0
Stroke	280	0	0	0	0	1	0	1	0	12	29	54	85	98	0
Alzheimer's Disease	251	0	0	0	0	0	0	0	0	0	6	16	61	168	0
Diabetes Mellitus	221	0	0	0	0	0	1	2	5	18	33	60	53	49	0
Suicide	95	0	0	0	0	5	7	14	5	22	19	11	10	2	0
Nephritis	103	0	0	0	0	0	0	0	1	4	11	22	26	39	0
Chronic Liver Disease/Cirrhosis	92	0	0	0	0	0	0	0	6	21	29	23	10	3	0
Influenza & Pneumonia	69	0	0	0	0	0	0	1	0	4	11	14	22	17	0
Hypertension	56	0	0	0	0	0	0	0	0	2	8	5	20	21	0
Parkinson's Disease	72	0	0	0	0	0	0	0	0	0	3	8	35	26	0
Septicemia	71	0	0	0	0	0	0	1	0	6	12	12	25	15	0
Benign Neoplasms	43	0	0	0	0	0	0	0	0	1	5	4	18	15	0
Homicide	16	1	0	0	0	1	0	3	5	3	2	0	1	0	0
Pneumonitis	32	0	0	0	0	0	0	0	0	0	4	6	13	9	0
Human Immunodeficiency Virus	14	0	0	0	0	0	0	1	0	4	4	3	2	0	0
Perinatal Period Conditions	23	22	0	0	0	0	0	0	0	0	0	1	0	0	0
Aortic Aneurysm & Dissection	18	0	0	0	0	0	0	0	0	3	0	6	6	3	0
Congenital Malformations	15	5	0	0	1	0	0	0	0	1	4	1	1	2	0
Nutritional Deficiencies	21	0	0	0	0	0	0	1	0	2	1	1	2	14	0
Atherosclerosis	13	0	0	0	0	0	0	0	0	0	1	1	5	6	0
Viral Hepatitis	13	0	0	0	0	0	0	1	1	1	5	2	3	0	0
Anemias	11	0	0	0	0	0	0	0	0	1	0	3	6	1	0
All Other Natural Causes	1,047	1	1	2	1	2	5	16	25	45	110	151	230	458	0
All Other External Causes	20	0	1	0	0	0	0	3	2	3	7	3	1	0	0

ICD-10 codes associated with each cause of death group are presented in Appendix 3.

TABLE D-11 (Cont.): RESIDENT DEATHS FOR SELECTED CAUSES, BY AGE GROUPS, BY COUNTY, FLORIDA, 2017

	TOTAL	AGE GROUPS														UNK
		<1	1-4	5-9	10-14	15-19	20-24	25-34	35-44	45-54	55-64	65-74	75-84	85+		
PINELLAS	12,062	49	12	6	4	25	53	179	278	635	1,533	2,245	2,756	4,287	0	
Heart Diseases	2,601	0	0	0	0	0	1	10	37	116	314	439	590	1,094	0	
Cancer	2,502	0	2	1	0	0	6	8	39	144	498	699	657	448	0	
Unintentional Injury	714	9	4	3	1	14	28	86	93	81	94	62	86	153	0	
Chronic Lower Resp Diseases	729	0	0	0	0	0	0	0	3	14	78	217	221	196	0	
Stroke	521	0	2	0	0	0	1	0	1	23	36	74	148	236	0	
Alzheimer's Disease	443	0	0	0	0	0	0	0	0	1	3	26	84	329	0	
Diabetes Mellitus	355	0	0	0	0	0	0	2	5	21	73	103	93	58	0	
Suicide	178	0	0	0	1	6	8	18	29	37	29	29	12	9	0	
Nephritis	186	0	0	0	0	0	0	0	3	7	19	43	48	66	0	
Chronic Liver Disease/Cirrhosis	206	0	0	0	0	0	0	6	11	37	91	41	15	5	0	
Influenza & Pneumonia	222	0	0	0	0	0	0	4	2	8	25	35	49	99	0	
Hypertension	121	0	0	0	0	0	0	1	1	7	7	17	26	62	0	
Parkinson's Disease	116	0	0	0	0	0	0	0	0	0	4	21	43	48	0	
Septicemia	119	0	0	0	0	0	0	0	1	2	16	21	38	41	0	
Benign Neoplasms	90	0	0	0	0	0	0	1	1	3	8	18	31	28	0	
Homicide	44	1	0	0	0	2	3	14	7	8	7	2	0	0	0	
Pneumonitis	55	0	0	0	0	0	0	0	2	1	2	9	15	26	0	
Human Immunodeficiency Virus	43	0	0	0	0	0	0	5	8	15	11	2	2	0	0	
Perinatal Period Conditions	25	25	0	0	0	0	0	0	0	0	0	0	0	0	0	
Aortic Aneurysm & Dissection	47	0	0	0	0	0	0	0	0	1	2	10	16	18	0	
Congenital Malformations	27	11	1	0	1	0	1	0	0	3	5	3	2	0	0	
Nutritional Deficiencies	25	0	0	0	0	0	0	0	0	0	1	4	9	11	0	
Atherosclerosis	26	0	0	0	0	0	0	0	0	3	3	2	5	13	0	
Viral Hepatitis	24	0	0	0	0	0	0	0	3	3	7	8	2	1	0	
Anemias	13	0	0	0	0	0	0	0	1	1	3	0	1	7	0	
All Other Natural Causes	2,606	3	3	2	1	2	5	20	29	92	193	356	561	1,339	0	
All Other External Causes	24	0	0	0	0	1	0	4	2	7	4	4	2	0	0	

	TOTAL	AGE GROUPS														UNK
		<1	1-4	5-9	10-14	15-19	20-24	25-34	35-44	45-54	55-64	65-74	75-84	85+		
POLK	6,966	61	9	3	7	21	38	135	174	402	986	1,503	1,817	1,810	0	
Heart Diseases	1,555	0	0	0	0	0	3	8	26	73	178	336	431	500	0	
Cancer	1,492	0	0	0	2	0	0	21	25	87	302	435	413	207	0	
Unintentional Injury	368	12	6	3	1	11	18	47	43	53	50	42	42	40	0	
Chronic Lower Resp Diseases	531	0	0	0	1	0	0	1	3	14	69	157	178	108	0	
Stroke	490	0	0	0	0	0	1	0	1	12	42	91	132	211	0	
Alzheimer's Disease	214	0	0	0	0	0	0	0	0	0	2	13	77	122	0	
Diabetes Mellitus	226	0	0	0	0	0	0	3	4	24	40	62	51	42	0	
Suicide	99	0	0	0	0	1	4	15	12	23	18	12	7	7	0	
Nephritis	110	0	0	0	0	0	0	0	3	6	22	20	38	21	0	
Chronic Liver Disease/Cirrhosis	97	0	0	0	0	0	0	1	4	17	33	25	12	5	0	
Influenza & Pneumonia	170	0	0	0	0	2	0	1	3	4	26	38	41	55	0	
Hypertension	67	0	0	0	0	0	0	0	3	5	10	13	21	15	0	
Parkinson's Disease	58	0	0	0	0	0	0	0	0	0	0	11	27	20	0	
Septicemia	114	1	0	0	0	0	0	1	2	6	13	30	33	28	0	
Benign Neoplasms	33	0	0	0	0	0	0	0	0	2	4	6	14	7	0	
Homicide	19	0	0	0	0	2	0	5	4	1	4	3	0	0	0	
Pneumonitis	57	0	0	0	0	0	1	0	0	0	5	10	18	23	0	
Human Immunodeficiency Virus	20	0	0	0	0	0	0	1	4	5	6	3	1	0	0	
Perinatal Period Conditions	30	30	0	0	0	0	0	0	0	0	0	0	0	0	0	
Aortic Aneurysm & Dissection	21	0	0	0	0	0	0	0	0	2	3	3	5	8	0	
Congenital Malformations	18	8	3	0	0	0	0	1	2	1	3	0	0	0	0	
Nutritional Deficiencies	15	0	0	0	0	0	0	0	0	0	1	0	6	8	0	
Atherosclerosis	17	0	0	0	0	0	0	0	0	1	3	3	6	4	0	
Viral Hepatitis	13	0	0	0	0	0	0	0	0	4	6	1	2	0	0	
Anemias	19	0	0	0	0	0	0	1	0	1	4	4	2	7	0	
All Other Natural Causes	1,095	10	0	0	3	5	11	26	33	58	140	182	257	370	0	
All Other External Causes	18	0	0	0	0	0	0	3	2	3	2	3	3	2	0	

ICD-10 codes associated with each cause of death group are presented in Appendix 3.

TABLE D-11 (Cont.): RESIDENT DEATHS FOR SELECTED CAUSES, BY AGE GROUPS, BY COUNTY, FLORIDA, 2017

	AGE GROUPS														
	TOTAL	<1	1-4	5-9	10-14	15-19	20-24	25-34	35-44	45-54	55-64	65-74	75-84	85+	UNK
PUTNAM	1,025	7	3	2	0	3	5	22	37	60	154	232	262	238	0
Heart Diseases	191	1	0	0	0	0	0	1	4	7	24	46	61	47	0
Cancer	257	0	0	0	0	0	0	1	5	14	53	70	76	38	0
Unintentional Injury	80	0	3	1	0	0	2	11	13	9	12	13	8	8	0
Chronic Lower Resp Diseases	104	0	0	0	0	0	0	0	1	6	15	24	29	29	0
Stroke	41	0	0	0	0	0	0	0	0	4	3	8	12	14	0
Alzheimer's Disease	28	0	0	0	0	0	0	0	0	0	1	4	7	16	0
Diabetes Mellitus	41	0	0	0	0	0	0	1	3	2	10	10	9	6	0
Suicide	18	0	0	0	0	2	1	2	1	4	1	2	1	4	0
Nephritis	13	0	0	0	0	0	0	0	0	0	2	5	3	3	0
Chronic Liver Disease/Cirrhosis	20	0	0	0	0	0	0	0	4	5	6	5	0	0	0
Influenza & Pneumonia	15	0	0	0	0	0	0	0	1	0	0	5	3	6	0
Hypertension	16	0	0	0	0	0	0	0	0	2	1	3	6	4	0
Parkinson's Disease	13	0	0	0	0	0	0	0	0	0	2	2	5	4	0
Septicemia	10	0	0	0	0	0	0	0	0	1	1	2	1	5	0
Benign Neoplasms	7	0	0	0	0	0	0	0	0	0	0	1	3	3	0
Homicide	6	0	0	0	0	1	1	1	1	0	1	1	0	0	0
Pneumonitis	3	0	0	0	0	0	0	0	0	0	1	0	2	0	0
Human Immunodeficiency Virus	1	0	0	0	0	0	0	1	0	0	0	0	0	0	0
Perinatal Period Conditions	2	2	0	0	0	0	0	0	0	0	0	0	0	0	0
Aortic Aneurysm & Dissection	6	0	0	0	0	0	0	0	2	0	0	0	2	2	0
Congenital Malformations	3	1	0	0	0	0	0	0	0	1	1	0	0	0	0
Nutritional Deficiencies	1	0	0	0	0	0	0	0	0	0	0	0	0	1	0
Atherosclerosis	2	0	0	0	0	0	0	0	0	0	0	1	1	0	0
Viral Hepatitis	2	0	0	0	0	0	0	0	0	0	1	1	0	0	0
Anemias	3	0	0	0	0	0	0	0	0	0	1	0	1	1	0
All Other Natural Causes	137	3	0	1	0	0	1	3	2	5	16	28	32	46	0
All Other External Causes	5	0	0	0	0	0	0	1	0	0	2	1	0	1	0

	AGE GROUPS														
	TOTAL	<1	1-4	5-9	10-14	15-19	20-24	25-34	35-44	45-54	55-64	65-74	75-84	85+	UNK
SAINT JOHNS	2,018	10	0	0	4	7	14	27	33	116	255	394	494	664	0
Heart Diseases	404	0	0	0	1	0	1	0	3	14	43	72	102	168	0
Cancer	490	0	0	0	1	0	0	1	3	27	86	153	133	86	0
Unintentional Injury	126	0	0	0	1	3	9	13	13	20	14	14	17	22	0
Chronic Lower Resp Diseases	125	0	0	0	0	0	1	0	0	5	12	29	38	40	0
Stroke	90	0	0	0	0	0	0	0	1	3	9	13	22	42	0
Alzheimer's Disease	37	0	0	0	0	0	0	0	0	0	0	3	18	16	0
Diabetes Mellitus	39	0	0	0	0	0	0	1	0	4	13	8	7	6	0
Suicide	48	0	0	0	0	2	1	4	3	9	20	4	3	2	0
Nephritis	32	0	0	0	0	0	0	0	0	2	5	2	9	14	0
Chronic Liver Disease/Cirrhosis	36	0	0	0	0	0	0	2	2	12	8	4	7	1	0
Influenza & Pneumonia	25	0	0	0	1	0	0	0	1	0	2	4	4	13	0
Hypertension	23	0	0	0	0	0	0	0	0	0	1	6	5	11	0
Parkinson's Disease	31	0	0	0	0	0	0	0	0	0	2	1	12	16	0
Septicemia	34	0	0	0	0	0	0	0	1	1	4	9	13	6	0
Benign Neoplasms	14	0	0	0	0	1	0	0	0	1	2	3	3	4	0
Homicide	8	1	0	0	0	0	0	2	1	2	1	0	0	1	0
Pneumonitis	15	0	0	0	0	0	0	1	0	0	1	1	3	9	0
Human Immunodeficiency Virus	4	0	0	0	0	0	0	0	1	2	0	1	0	0	0
Perinatal Period Conditions	6	6	0	0	0	0	0	0	0	0	0	0	0	0	0
Aortic Aneurysm & Dissection	9	0	0	0	0	0	0	0	0	0	1	1	5	2	0
Congenital Malformations	4	2	0	0	0	0	0	0	0	0	2	0	0	0	0
Nutritional Deficiencies	3	0	0	0	0	0	0	0	0	0	0	0	0	3	0
Atherosclerosis	3	0	0	0	0	0	0	0	0	0	0	2	0	1	0
Viral Hepatitis	5	0	0	0	0	0	0	0	0	0	3	2	0	0	0
Anemias	5	0	0	0	0	0	0	0	1	0	0	0	3	1	0
All Other Natural Causes	399	1	0	0	0	0	2	3	3	13	26	61	90	200	0
All Other External Causes	3	0	0	0	0	1	0	0	0	1	0	1	0	0	0

ICD-10 codes associated with each cause of death group are presented in Appendix 3.

TABLE D-11 (Cont.): RESIDENT DEATHS FOR SELECTED CAUSES, BY AGE GROUPS, BY COUNTY, FLORIDA, 2017

	AGE GROUPS														
	TOTAL	<1	1-4	5-9	10-14	15-19	20-24	25-34	35-44	45-54	55-64	65-74	75-84	85+	UNK
SAINT LUCIE	3,262	14	7	3	4	7	18	59	81	157	404	624	833	1,050	1
Heart Diseases	730	1	0	0	0	0	1	1	13	26	82	118	188	299	1
Cancer	742	0	0	0	1	1	1	1	12	36	138	204	236	112	0
Unintentional Injury	200	4	5	3	2	4	7	35	26	28	28	13	20	25	0
Chronic Lower Resp Diseases	237	0	0	0	0	0	1	0	1	1	23	61	69	81	0
Stroke	185	0	0	0	0	0	0	0	1	5	17	37	34	91	0
Alzheimer's Disease	139	0	0	0	0	0	0	0	0	0	1	5	43	90	0
Diabetes Mellitus	106	0	0	0	0	0	0	0	4	8	12	32	20	30	0
Suicide	48	0	0	0	1	1	2	6	6	6	8	7	8	3	0
Nephritis	48	1	0	0	0	0	0	1	0	5	2	12	14	13	0
Chronic Liver Disease/Cirrhosis	51	0	0	0	0	0	0	0	2	12	14	12	9	2	0
Influenza & Pneumonia	52	0	0	0	0	0	0	0	0	1	3	11	13	24	0
Hypertension	42	0	0	0	0	0	0	0	0	0	2	6	12	22	0
Parkinson's Disease	36	0	0	0	0	0	0	0	0	0	0	6	17	13	0
Septicemia	43	0	0	0	0	0	0	0	2	1	7	9	9	15	0
Benign Neoplasms	22	0	0	0	0	0	0	0	0	1	2	7	5	7	0
Homicide	15	1	0	0	0	1	2	4	2	0	2	3	0	0	0
Pneumonitis	22	0	0	0	0	0	0	0	0	0	3	3	8	8	0
Human Immunodeficiency Virus	9	0	0	0	0	0	0	0	1	2	2	2	1	1	0
Perinatal Period Conditions	2	2	0	0	0	0	0	0	0	0	0	0	0	0	0
Aortic Aneurysm & Dissection	8	0	0	0	0	0	0	0	0	0	1	4	1	2	0
Congenital Malformations	9	4	1	0	0	0	1	2	0	0	1	0	0	0	0
Nutritional Deficiencies	28	0	0	0	0	0	0	0	0	1	0	2	7	18	0
Atherosclerosis	3	0	0	0	0	0	0	0	0	0	0	1	0	2	0
Viral Hepatitis	8	0	0	0	0	0	0	0	0	2	6	0	0	0	0
Anemias	8	0	0	0	0	0	0	2	0	0	1	0	2	3	0
All Other Natural Causes	464	1	1	0	0	0	3	7	11	22	48	68	114	189	0
All Other External Causes	5	0	0	0	0	0	0	0	0	0	1	1	3	0	0

	AGE GROUPS														
	TOTAL	<1	1-4	5-9	10-14	15-19	20-24	25-34	35-44	45-54	55-64	65-74	75-84	85+	UNK
SANTA ROSA	1,526	8	3	0	0	2	13	42	39	91	241	309	401	377	0
Heart Diseases	283	0	0	0	0	0	1	1	3	17	40	55	81	85	0
Cancer	323	0	0	0	0	0	0	1	3	18	81	91	89	40	0
Unintentional Injury	93	1	3	0	0	0	8	20	10	11	14	7	10	9	0
Chronic Lower Resp Diseases	114	0	0	0	0	0	0	0	0	2	13	34	36	29	0
Stroke	85	0	0	0	0	0	0	0	1	1	9	14	26	34	0
Alzheimer's Disease	52	0	0	0	0	0	0	0	0	0	0	7	14	31	0
Diabetes Mellitus	33	0	0	0	0	0	0	1	0	2	9	9	9	3	0
Suicide	31	0	0	0	0	1	4	5	4	7	8	1	1	0	0
Nephritis	39	0	0	0	0	0	0	0	2	1	4	11	11	10	0
Chronic Liver Disease/Cirrhosis	23	0	0	0	0	0	0	1	1	2	6	4	8	1	0
Influenza & Pneumonia	23	0	0	0	0	0	0	0	1	3	1	5	7	6	0
Hypertension	23	0	0	0	0	0	0	0	1	2	3	4	3	10	0
Parkinson's Disease	22	0	0	0	0	0	0	0	0	0	0	4	9	9	0
Septicemia	21	0	0	0	0	0	0	0	0	0	2	4	7	8	0
Benign Neoplasms	14	0	0	0	0	0	0	0	0	1	3	1	7	2	0
Homicide	4	0	0	0	0	0	0	2	1	1	0	0	0	0	0
Pneumonitis	8	0	0	0	0	1	0	0	0	0	0	1	4	2	0
Human Immunodeficiency Virus	2	0	0	0	0	0	0	0	0	0	2	0	0	0	0
Perinatal Period Conditions	4	4	0	0	0	0	0	0	0	0	0	0	0	0	0
Aortic Aneurysm & Dissection	3	0	0	0	0	0	0	0	0	0	0	1	1	1	0
Congenital Malformations	3	2	0	0	0	0	0	1	0	0	0	0	0	0	0
Nutritional Deficiencies	3	0	0	0	0	0	0	0	0	0	1	2	0	0	0
Atherosclerosis	3	0	0	0	0	0	0	0	0	0	0	2	0	1	0
Viral Hepatitis	5	0	0	0	0	0	0	0	0	0	5	0	0	0	0
Anemias	1	0	0	0	0	0	0	0	0	1	0	0	0	0	0
All Other Natural Causes	309	1	0	0	0	0	0	10	12	20	40	52	78	96	0
All Other External Causes	2	0	0	0	0	0	0	0	0	2	0	0	0	0	0

ICD-10 codes associated with each cause of death group are presented in Appendix 3.

TABLE D-11 (Cont.): RESIDENT DEATHS FOR SELECTED CAUSES, BY AGE GROUPS, BY COUNTY, FLORIDA, 2017

	AGE GROUPS														
	TOTAL	<1	1-4	5-9	10-14	15-19	20-24	25-34	35-44	45-54	55-64	65-74	75-84	85+	UNK
SARASOTA	5,641	15	0	5	0	13	23	66	98	205	508	882	1,384	2,442	0
Heart Diseases	1,126	0	0	1	0	0	0	0	9	29	94	160	264	569	0
Cancer	1,268	0	0	2	0	1	1	5	7	50	170	333	390	309	0
Unintentional Injury	304	4	0	0	0	7	8	36	37	35	36	31	30	80	0
Chronic Lower Resp Diseases	299	0	0	0	0	0	0	0	0	2	24	58	93	122	0
Stroke	332	0	0	0	0	0	0	0	4	5	18	33	75	197	0
Alzheimer's Disease	305	0	0	0	0	0	0	0	0	0	1	7	66	231	0
Diabetes Mellitus	122	0	0	0	0	0	0	1	2	4	13	27	34	41	0
Suicide	88	0	0	0	0	1	4	7	11	16	15	16	13	5	0
Nephritis	97	0	0	0	0	0	0	1	1	1	9	12	28	45	0
Chronic Liver Disease/Cirrhosis	80	0	0	0	0	0	0	0	4	13	27	19	13	4	0
Influenza & Pneumonia	121	0	0	0	0	0	0	0	1	1	2	13	35	69	0
Hypertension	67	0	0	0	0	0	0	0	0	2	5	5	17	38	0
Parkinson's Disease	102	0	0	0	0	0	0	0	0	1	2	12	41	46	0
Septicemia	76	0	0	1	0	0	0	1	3	2	6	15	20	28	0
Benign Neoplasms	59	0	0	0	0	0	0	0	1	0	4	13	11	30	0
Homicide	14	1	0	0	0	1	5	3	0	2	2	0	0	0	0
Pneumonitis	46	0	0	0	0	0	0	2	0	2	2	1	13	26	0
Human Immunodeficiency Virus	5	0	0	0	0	0	0	0	2	2	1	0	0	0	0
Perinatal Period Conditions	4	4	0	0	0	0	0	0	0	0	0	0	0	0	0
Aortic Aneurysm & Dissection	22	0	0	0	0	0	0	0	2	1	1	4	5	9	0
Congenital Malformations	10	5	0	0	0	0	0	1	0	2	0	0	1	1	0
Nutritional Deficiencies	10	0	0	0	0	0	0	0	0	0	0	2	1	7	0
Atherosclerosis	10	0	0	0	0	0	0	0	0	0	0	4	1	5	0
Viral Hepatitis	4	0	0	0	0	0	0	0	1	1	1	1	0	0	0
Anemias	16	0	0	0	0	0	1	0	0	2	0	1	1	11	0
All Other Natural Causes	1,044	1	0	1	0	3	4	9	12	32	73	113	228	568	0
All Other External Causes	10	0	0	0	0	0	0	0	1	0	2	2	4	1	0

	AGE GROUPS														
	TOTAL	<1	1-4	5-9	10-14	15-19	20-24	25-34	35-44	45-54	55-64	65-74	75-84	85+	UNK
SEMINOLE	3,594	32	5	4	2	16	30	89	114	203	450	646	837	1,166	0
Heart Diseases	773	0	0	0	0	0	4	3	16	36	87	135	171	321	0
Cancer	813	0	0	0	1	2	3	7	20	55	140	217	221	147	0
Unintentional Injury	225	3	1	1	1	4	12	48	38	37	26	12	19	23	0
Chronic Lower Resp Diseases	207	0	0	0	0	0	0	0	0	3	18	51	82	53	0
Stroke	278	1	0	0	0	0	0	1	2	4	15	27	64	164	0
Alzheimer's Disease	106	0	0	0	0	0	0	0	0	0	0	6	34	66	0
Diabetes Mellitus	111	0	0	0	0	2	0	0	2	5	25	26	30	21	0
Suicide	57	0	0	0	0	3	6	7	12	9	12	5	1	2	0
Nephritis	64	0	0	0	0	0	0	0	2	4	10	17	12	19	0
Chronic Liver Disease/Cirrhosis	54	0	0	0	0	0	0	1	1	9	16	16	8	3	0
Influenza & Pneumonia	61	0	0	1	0	0	0	2	1	2	11	11	11	22	0
Hypertension	35	0	0	0	0	0	0	0	2	2	3	7	6	15	0
Parkinson's Disease	40	0	0	0	0	0	0	0	0	0	0	4	22	14	0
Septicemia	60	0	0	0	0	1	0	2	0	1	13	16	14	13	0
Benign Neoplasms	29	0	0	0	0	0	0	0	0	1	0	5	11	12	0
Homicide	20	0	0	1	0	3	1	5	2	3	2	2	0	1	0
Pneumonitis	19	0	0	0	0	0	0	0	0	0	1	2	8	8	0
Human Immunodeficiency Virus	12	0	0	0	0	0	1	0	2	2	3	3	1	0	0
Perinatal Period Conditions	16	16	0	0	0	0	0	0	0	0	0	0	0	0	0
Aortic Aneurysm & Dissection	15	0	0	0	0	0	1	0	0	1	2	0	3	8	0
Congenital Malformations	10	7	0	0	0	0	0	0	0	1	1	1	0	0	0
Nutritional Deficiencies	45	0	0	0	0	0	0	0	0	0	1	3	11	30	0
Atherosclerosis	6	0	0	0	0	0	0	0	0	0	1	0	0	5	0
Viral Hepatitis	7	0	0	0	0	0	0	1	0	1	1	3	1	0	0
Anemias	4	0	0	0	0	0	0	0	0	1	0	1	0	2	0
All Other Natural Causes	518	5	4	1	0	1	2	12	14	24	60	75	106	214	0
All Other External Causes	9	0	0	0	0	0	0	0	0	2	2	1	1	3	0

ICD-10 codes associated with each cause of death group are presented in Appendix 3.

TABLE D-11 (Cont.): RESIDENT DEATHS FOR SELECTED CAUSES, BY AGE GROUPS, BY COUNTY, FLORIDA, 2017

	AGE GROUPS														
	TOTAL	<1	1-4	5-9	10-14	15-19	20-24	25-34	35-44	45-54	55-64	65-74	75-84	85+	UNK
SUMTER	1,921	6	1	1	0	1	6	8	23	39	144	451	635	606	0
Heart Diseases	485	0	0	0	0	0	0	0	4	8	31	115	146	181	0
Cancer	479	0	0	0	0	0	0	0	3	5	53	161	180	77	0
Unintentional Injury	132	1	0	1	0	0	3	4	4	7	7	14	34	57	0
Chronic Lower Resp Diseases	102	0	0	0	0	0	0	0	1	4	7	21	36	33	0
Stroke	82	0	0	0	0	0	0	0	1	3	2	16	33	27	0
Alzheimer's Disease	46	0	0	0	0	0	0	0	0	0	1	8	14	23	0
Diabetes Mellitus	61	0	0	0	0	0	0	0	0	1	6	18	23	13	0
Suicide	17	0	0	0	0	0	0	2	1	2	1	4	4	3	0
Nephritis	27	0	0	0	0	0	0	0	0	0	3	3	8	13	0
Chronic Liver Disease/Cirrhosis	28	0	0	0	0	0	0	0	3	2	8	10	3	2	0
Influenza & Pneumonia	27	0	0	0	0	0	0	0	0	1	0	1	12	13	0
Hypertension	20	0	0	0	0	0	0	0	1	1	0	2	10	6	0
Parkinson's Disease	28	0	0	0	0	0	0	0	0	0	0	3	15	10	0
Septicemia	13	0	0	0	0	0	1	0	0	0	2	7	1	2	0
Benign Neoplasms	14	0	0	0	0	0	0	0	0	0	0	4	4	6	0
Homicide	3	0	0	0	0	0	1	1	1	0	0	0	0	0	0
Pneumonitis	6	0	0	0	0	0	0	0	1	0	0	1	4	0	0
Human Immunodeficiency Virus	0	0	0	0	0	0	0	0	0	0	0	0	0	0	0
Perinatal Period Conditions	4	4	0	0	0	0	0	0	0	0	0	0	0	0	0
Aortic Aneurysm & Dissection	7	0	0	0	0	0	0	0	0	0	1	0	5	1	0
Congenital Malformations	3	1	0	0	0	0	0	0	0	1	0	0	0	1	0
Nutritional Deficiencies	6	0	0	0	0	0	0	0	0	1	0	1	0	4	0
Atherosclerosis	3	0	0	0	0	0	0	0	0	0	1	1	0	1	0
Viral Hepatitis	2	0	0	0	0	0	0	0	0	0	2	0	0	0	0
Anemias	5	0	0	0	0	0	0	1	1	0	0	2	0	1	0
All Other Natural Causes	317	0	1	0	0	0	1	0	2	3	18	58	102	132	0
All Other External Causes	4	0	0	0	0	1	0	0	0	0	1	1	1	0	0

	AGE GROUPS														
	TOTAL	<1	1-4	5-9	10-14	15-19	20-24	25-34	35-44	45-54	55-64	65-74	75-84	85+	UNK
SUWANNEE	611	5	0	0	3	2	1	7	10	34	78	147	143	181	0
Heart Diseases	156	0	0	0	0	0	0	1	1	7	18	37	29	63	0
Cancer	142	0	0	0	0	0	0	0	2	11	29	51	32	17	0
Unintentional Injury	18	1	0	0	1	2	0	3	2	2	2	3	1	1	0
Chronic Lower Resp Diseases	56	0	0	0	0	0	0	0	1	0	5	16	18	16	0
Stroke	26	0	0	0	0	0	0	0	0	1	3	0	12	10	0
Alzheimer's Disease	9	0	0	0	0	0	0	0	0	0	0	0	4	5	0
Diabetes Mellitus	17	0	0	0	0	0	0	0	1	0	3	4	7	2	0
Suicide	13	0	0	0	2	0	1	1	2	2	1	3	1	0	0
Nephritis	4	0	0	0	0	0	0	0	0	0	0	1	1	2	0
Chronic Liver Disease/Cirrhosis	8	0	0	0	0	0	0	1	0	1	3	1	2	0	0
Influenza & Pneumonia	8	0	0	0	0	0	0	0	0	1	0	1	4	2	0
Hypertension	8	0	0	0	0	0	0	0	0	1	1	1	2	3	0
Parkinson's Disease	11	0	0	0	0	0	0	0	0	0	1	1	4	5	0
Septicemia	7	0	0	0	0	0	0	0	0	1	1	3	1	1	0
Benign Neoplasms	5	0	0	0	0	0	0	0	0	0	2	1	1	1	0
Homicide	0	0	0	0	0	0	0	0	0	0	0	0	0	0	0
Pneumonitis	0	0	0	0	0	0	0	0	0	0	0	0	0	0	0
Human Immunodeficiency Virus	0	0	0	0	0	0	0	0	0	0	0	0	0	0	0
Perinatal Period Conditions	1	1	0	0	0	0	0	0	0	0	0	0	0	0	0
Aortic Aneurysm & Dissection	3	0	0	0	0	0	0	0	0	0	0	1	1	1	0
Congenital Malformations	2	1	0	0	0	0	0	0	0	0	0	0	0	1	0
Nutritional Deficiencies	0	0	0	0	0	0	0	0	0	0	0	0	0	0	0
Atherosclerosis	3	0	0	0	0	0	0	0	0	0	1	1	0	1	0
Viral Hepatitis	1	0	0	0	0	0	0	0	1	0	0	0	0	0	0
Anemias	3	0	0	0	0	0	0	0	0	0	0	2	0	1	0
All Other Natural Causes	110	2	0	0	0	0	0	1	0	7	8	20	23	49	0
All Other External Causes	0	0	0	0	0	0	0	0	0	0	0	0	0	0	0

ICD-10 codes associated with each cause of death group are presented in Appendix 3.

TABLE D-11 (Cont.): RESIDENT DEATHS FOR SELECTED CAUSES, BY AGE GROUPS, BY COUNTY, FLORIDA, 2017

	TOTAL	AGE GROUPS													
		<1	1-4	5-9	10-14	15-19	20-24	25-34	35-44	45-54	55-64	65-74	75-84	85+	UNK
TAYLOR	238	0	0	1	0	0	0	7	10	18	44	57	54	47	0
Heart Diseases	43	0	0	0	0	0	0	0	2	2	11	8	11	9	0
Cancer	52	0	0	0	0	0	0	0	0	4	11	19	10	8	0
Unintentional Injury	19	0	0	1	0	0	0	4	2	3	4	1	2	2	0
Chronic Lower Resp Diseases	19	0	0	0	0	0	0	0	0	1	4	5	7	2	0
Stroke	10	0	0	0	0	0	0	0	0	0	1	3	4	2	0
Alzheimer's Disease	5	0	0	0	0	0	0	0	0	0	0	2	2	1	0
Diabetes Mellitus	13	0	0	0	0	0	0	0	0	2	3	2	5	1	0
Suicide	6	0	0	0	0	0	0	0	1	3	1	1	0	0	0
Nephritis	3	0	0	0	0	0	0	0	0	0	0	2	0	1	0
Chronic Liver Disease/Cirrhosis	6	0	0	0	0	0	0	0	1	1	2	2	0	0	0
Influenza & Pneumonia	3	0	0	0	0	0	0	0	0	0	0	0	2	1	0
Hypertension	4	0	0	0	0	0	0	0	1	0	0	0	2	1	0
Parkinson's Disease	0	0	0	0	0	0	0	0	0	0	0	0	0	0	0
Septicemia	4	0	0	0	0	0	0	0	0	0	1	1	1	1	0
Benign Neoplasms	2	0	0	0	0	0	0	0	0	0	0	0	1	1	0
Homicide	4	0	0	0	0	0	0	2	1	0	0	1	0	0	0
Pneumonitis	0	0	0	0	0	0	0	0	0	0	0	0	0	0	0
Human Immunodeficiency Virus	0	0	0	0	0	0	0	0	0	0	0	0	0	0	0
Perinatal Period Conditions	0	0	0	0	0	0	0	0	0	0	0	0	0	0	0
Aortic Aneurysm & Dissection	1	0	0	0	0	0	0	0	0	0	0	1	0	0	0
Congenital Malformations	0	0	0	0	0	0	0	0	0	0	0	0	0	0	0
Nutritional Deficiencies	0	0	0	0	0	0	0	0	0	0	0	0	0	0	0
Atherosclerosis	0	0	0	0	0	0	0	0	0	0	0	0	0	0	0
Viral Hepatitis	1	0	0	0	0	0	0	0	0	0	1	0	0	0	0
Anemias	2	0	0	0	0	0	0	0	0	0	0	1	1	0	0
All Other Natural Causes	41	0	0	0	0	0	0	1	2	2	5	8	6	17	0
All Other External Causes	0	0	0	0	0	0	0	0	0	0	0	0	0	0	0

	TOTAL	AGE GROUPS													
		<1	1-4	5-9	10-14	15-19	20-24	25-34	35-44	45-54	55-64	65-74	75-84	85+	UNK
UNION	240	1	0	1	0	0	3	5	9	26	61	63	44	21	6
Heart Diseases	47	0	0	0	0	0	0	1	1	4	10	11	14	6	0
Cancer	81	0	0	1	0	0	0	0	3	14	24	24	10	3	2
Unintentional Injury	8	0	0	0	0	0	3	2	0	0	1	1	1	0	0
Chronic Lower Resp Diseases	11	0	0	0	0	0	0	0	0	0	1	5	2	3	0
Stroke	6	0	0	0	0	0	0	1	0	0	0	2	2	1	0
Alzheimer's Disease	0	0	0	0	0	0	0	0	0	0	0	0	0	0	0
Diabetes Mellitus	10	0	0	0	0	0	0	0	0	0	2	6	1	1	0
Suicide	4	0	0	0	0	0	0	1	1	0	2	0	0	0	0
Nephritis	3	0	0	0	0	0	0	0	0	0	1	1	1	0	0
Chronic Liver Disease/Cirrhosis	6	0	0	0	0	0	0	0	0	0	2	2	2	0	0
Influenza & Pneumonia	5	0	0	0	0	0	0	0	0	0	2	0	3	0	0
Hypertension	2	0	0	0	0	0	0	0	1	0	0	0	0	1	0
Parkinson's Disease	1	0	0	0	0	0	0	0	0	0	0	1	0	0	0
Septicemia	1	0	0	0	0	0	0	0	0	0	1	0	0	0	0
Benign Neoplasms	2	0	0	0	0	0	0	0	0	0	2	0	0	0	0
Homicide	2	0	0	0	0	0	0	0	0	0	1	1	0	0	0
Pneumonitis	1	0	0	0	0	0	0	0	0	0	0	1	0	0	0
Human Immunodeficiency Virus	1	0	0	0	0	0	0	0	0	0	0	0	1	0	0
Perinatal Period Conditions	1	1	0	0	0	0	0	0	0	0	0	0	0	0	0
Aortic Aneurysm & Dissection	0	0	0	0	0	0	0	0	0	0	0	0	0	0	0
Congenital Malformations	0	0	0	0	0	0	0	0	0	0	0	0	0	0	0
Nutritional Deficiencies	0	0	0	0	0	0	0	0	0	0	0	0	0	0	0
Atherosclerosis	2	0	0	0	0	0	0	0	0	0	1	0	0	1	0
Viral Hepatitis	8	0	0	0	0	0	0	0	0	3	1	1	1	0	2
Anemias	0	0	0	0	0	0	0	0	0	0	0	0	0	0	0
All Other Natural Causes	34	0	0	0	0	0	0	0	3	4	8	7	6	5	1
All Other External Causes	4	0	0	0	0	0	0	0	0	1	2	0	0	0	1

ICD-10 codes associated with each cause of death group are presented in Appendix 3.

TABLE D-11 (Cont.): RESIDENT DEATHS FOR SELECTED CAUSES, BY AGE GROUPS, BY COUNTY, FLORIDA, 2017

	TOTAL	AGE GROUPS														UNK
		<1	1-4	5-9	10-14	15-19	20-24	25-34	35-44	45-54	55-64	65-74	75-84	85+		
VOLUSIA	7,445	29	7	3	5	13	32	144	177	425	955	1,539	1,740	2,375	1	
Heart Diseases	1,734	0	1	0	0	0	2	12	19	63	177	348	387	725	0	
Cancer	1,560	0	0	1	1	2	2	5	14	91	301	486	398	259	0	
Unintentional Injury	377	2	1	2	2	9	17	63	56	56	54	32	38	45	0	
Chronic Lower Resp Diseases	554	0	0	0	0	0	0	0	1	11	61	141	187	153	0	
Stroke	457	0	0	0	0	0	0	0	3	11	40	57	102	244	0	
Alzheimer's Disease	309	0	0	0	0	0	0	0	0	0	4	17	72	216	0	
Diabetes Mellitus	240	0	0	0	0	0	0	3	3	16	27	71	63	57	0	
Suicide	123	0	0	0	0	2	5	21	23	28	22	12	9	1	0	
Nephritis	108	0	0	0	0	0	0	0	2	8	7	25	26	40	0	
Chronic Liver Disease/Cirrhosis	125	0	0	0	0	0	0	2	11	30	40	31	8	3	0	
Influenza & Pneumonia	132	0	0	0	0	0	0	1	1	5	12	25	35	53	0	
Hypertension	116	0	0	0	0	0	0	0	3	9	14	19	23	48	0	
Parkinson's Disease	95	0	0	0	0	0	0	0	0	0	1	21	32	41	0	
Septicemia	132	0	0	0	1	0	1	5	0	10	21	30	30	34	0	
Benign Neoplasms	47	0	0	0	0	0	0	2	0	3	2	10	13	17	0	
Homicide	30	1	1	0	0	0	1	7	6	7	6	0	1	0	0	
Pneumonitis	46	0	1	0	0	0	0	0	0	1	3	6	16	19	0	
Human Immunodeficiency Virus	18	0	0	0	0	0	0	2	4	4	3	4	1	0	0	
Perinatal Period Conditions	15	15	0	0	0	0	0	0	0	0	0	0	0	0	0	
Aortic Aneurysm & Dissection	29	0	0	0	0	0	0	0	0	0	3	8	13	5	0	
Congenital Malformations	12	6	0	0	0	0	1	0	0	0	4	1	0	0	0	
Nutritional Deficiencies	10	0	0	0	0	0	0	0	0	0	0	0	4	6	0	
Atherosclerosis	10	0	0	0	0	0	0	0	0	0	1	0	2	7	0	
Viral Hepatitis	22	0	0	0	0	0	0	1	0	5	12	2	1	1	0	
Anemias	23	0	0	0	0	0	0	0	2	3	2	1	6	9	0	
All Other Natural Causes	1,100	5	3	0	1	0	3	20	26	62	134	185	268	392	1	
All Other External Causes	21	0	0	0	0	0	0	0	3	2	4	7	5	0	0	

	TOTAL	AGE GROUPS														UNK
		<1	1-4	5-9	10-14	15-19	20-24	25-34	35-44	45-54	55-64	65-74	75-84	85+		
WAKULLA	284	0	1	0	0	2	4	6	7	20	50	63	65	66	0	
Heart Diseases	58	0	0	0	0	0	0	0	0	3	6	16	12	21	0	
Cancer	63	0	1	0	0	0	0	0	1	2	15	14	25	5	0	
Unintentional Injury	21	0	0	0	0	1	2	3	3	5	3	2	2	0	0	
Chronic Lower Resp Diseases	19	0	0	0	0	0	0	0	0	0	3	5	3	8	0	
Stroke	12	0	0	0	0	0	0	0	0	1	2	3	1	5	0	
Alzheimer's Disease	8	0	0	0	0	0	0	0	0	0	1	2	1	4	0	
Diabetes Mellitus	5	0	0	0	0	0	0	0	0	0	2	1	2	0	0	
Suicide	8	0	0	0	0	1	2	0	0	2	1	2	0	0	0	
Nephritis	5	0	0	0	0	0	0	1	0	0	1	2	1	0	0	
Chronic Liver Disease/Cirrhosis	5	0	0	0	0	0	0	0	0	2	1	1	1	0	0	
Influenza & Pneumonia	3	0	0	0	0	0	0	0	0	1	0	1	1	0	0	
Hypertension	3	0	0	0	0	0	0	0	0	0	1	0	1	1	0	
Parkinson's Disease	3	0	0	0	0	0	0	0	0	0	0	1	0	2	0	
Septicemia	2	0	0	0	0	0	0	0	0	0	0	1	1	0	0	
Benign Neoplasms	1	0	0	0	0	0	0	0	0	0	0	0	1	0	0	
Homicide	1	0	0	0	0	0	0	0	1	0	0	0	0	0	0	
Pneumonitis	4	0	0	0	0	0	0	0	0	0	3	0	1	0	0	
Human Immunodeficiency Virus	0	0	0	0	0	0	0	0	0	0	0	0	0	0	0	
Perinatal Period Conditions	0	0	0	0	0	0	0	0	0	0	0	0	0	0	0	
Aortic Aneurysm & Dissection	0	0	0	0	0	0	0	0	0	0	0	0	0	0	0	
Congenital Malformations	0	0	0	0	0	0	0	0	0	0	0	0	0	0	0	
Nutritional Deficiencies	1	0	0	0	0	0	0	0	0	0	0	1	0	0	0	
Atherosclerosis	0	0	0	0	0	0	0	0	0	0	0	0	0	0	0	
Viral Hepatitis	1	0	0	0	0	0	0	0	0	0	1	0	0	0	0	
Anemias	0	0	0	0	0	0	0	0	0	0	0	0	0	0	0	
All Other Natural Causes	61	0	0	0	0	0	0	2	2	4	10	11	12	20	0	
All Other External Causes	0	0	0	0	0	0	0	0	0	0	0	0	0	0	0	

ICD-10 codes associated with each cause of death group are presented in Appendix 3.

TABLE D-11 (Cont.): RESIDENT DEATHS FOR SELECTED CAUSES, BY AGE GROUPS, BY COUNTY, FLORIDA, 2017

	TOTAL	AGE GROUPS														UNK
		<1	1-4	5-9	10-14	15-19	20-24	25-34	35-44	45-54	55-64	65-74	75-84	85+		
WALTON	669	3	0	0	0	1	4	14	11	49	114	144	157	172	0	
Heart Diseases	146	0	0	0	0	0	0	0	2	5	27	25	33	54	0	
Cancer	147	0	0	0	0	0	0	0	1	10	34	45	39	18	0	
Unintentional Injury	35	1	0	0	0	0	2	5	2	6	7	5	4	3	0	
Chronic Lower Resp Diseases	54	0	0	0	0	0	0	0	0	2	7	19	16	10	0	
Stroke	36	0	0	0	0	0	0	0	0	0	2	3	13	18	0	
Alzheimer's Disease	19	0	0	0	0	0	0	0	0	0	0	1	8	10	0	
Diabetes Mellitus	22	0	0	0	0	0	1	0	0	1	7	5	6	2	0	
Suicide	12	0	0	0	0	1	0	3	1	2	3	1	0	1	0	
Nephritis	13	0	0	0	0	0	0	0	0	2	2	5	1	3	0	
Chronic Liver Disease/Cirrhosis	17	0	0	0	0	0	0	1	1	5	4	4	2	0	0	
Influenza & Pneumonia	10	0	0	0	0	0	0	0	2	0	1	0	4	3	0	
Hypertension	7	0	0	0	0	0	0	0	0	1	0	3	1	2	0	
Parkinson's Disease	8	0	0	0	0	0	0	0	0	0	0	1	5	2	0	
Septicemia	5	0	0	0	0	0	0	0	0	0	2	2	1	0	0	
Benign Neoplasms	3	0	0	0	0	0	1	0	0	0	1	1	0	0	0	
Homicide	3	0	0	0	0	0	0	1	1	1	0	0	0	0	0	
Pneumonitis	2	0	0	0	0	0	0	0	0	0	0	0	0	2	0	
Human Immunodeficiency Virus	0	0	0	0	0	0	0	0	0	0	0	0	0	0	0	
Perinatal Period Conditions	0	0	0	0	0	0	0	0	0	0	0	0	0	0	0	
Aortic Aneurysm & Dissection	0	0	0	0	0	0	0	0	0	0	0	0	0	0	0	
Congenital Malformations	3	2	0	0	0	0	0	1	0	0	0	0	0	0	0	
Nutritional Deficiencies	2	0	0	0	0	0	0	0	0	0	0	0	0	2	0	
Atherosclerosis	3	0	0	0	0	0	0	0	0	1	0	0	1	1	0	
Viral Hepatitis	1	0	0	0	0	0	0	0	0	1	0	0	0	0	0	
Anemias	2	0	0	0	0	0	0	0	0	0	0	1	1	0	0	
All Other Natural Causes	119	0	0	0	0	0	0	3	1	12	17	23	22	41	0	
All Other External Causes	0	0	0	0	0	0	0	0	0	0	0	0	0	0	0	

	TOTAL	AGE GROUPS														UNK
		<1	1-4	5-9	10-14	15-19	20-24	25-34	35-44	45-54	55-64	65-74	75-84	85+		
WASHINGTON	326	2	0	0	0	3	2	8	7	19	51	78	74	82	0	
Heart Diseases	82	0	0	0	0	0	1	0	0	7	15	10	23	26	0	
Cancer	58	0	0	0	0	0	0	0	0	1	12	28	9	8	0	
Unintentional Injury	21	0	0	0	0	2	0	2	1	3	4	4	5	0	0	
Chronic Lower Resp Diseases	25	0	0	0	0	0	0	0	0	1	2	12	7	3	0	
Stroke	13	0	0	0	0	0	0	0	0	1	1	3	1	7	0	
Alzheimer's Disease	7	0	0	0	0	0	0	0	0	0	0	0	2	5	0	
Diabetes Mellitus	14	0	0	0	0	0	0	0	0	2	1	5	5	1	0	
Suicide	5	0	0	0	0	0	0	1	1	2	0	0	1	0	0	
Nephritis	4	0	0	0	0	0	0	0	0	0	0	2	0	2	0	
Chronic Liver Disease/Cirrhosis	4	0	0	0	0	0	0	0	1	0	1	2	0	0	0	
Influenza & Pneumonia	7	0	0	0	0	0	0	0	1	0	2	2	0	2	0	
Hypertension	5	0	0	0	0	0	0	0	0	0	2	1	1	1	0	
Parkinson's Disease	2	0	0	0	0	0	0	0	0	0	0	0	0	2	0	
Septicemia	5	0	0	0	0	0	0	0	0	0	1	2	0	2	0	
Benign Neoplasms	3	0	0	0	0	0	0	0	0	0	1	0	1	1	0	
Homicide	4	0	0	0	0	0	1	2	0	1	0	0	0	0	0	
Pneumonitis	1	0	0	0	0	0	0	0	0	0	0	1	0	0	0	
Human Immunodeficiency Virus	2	0	0	0	0	0	0	1	1	0	0	0	0	0	0	
Perinatal Period Conditions	2	2	0	0	0	0	0	0	0	0	0	0	0	0	0	
Aortic Aneurysm & Dissection	3	0	0	0	0	0	0	0	0	0	2	1	0	0	0	
Congenital Malformations	2	0	0	0	0	1	0	1	0	0	0	0	0	0	0	
Nutritional Deficiencies	0	0	0	0	0	0	0	0	0	0	0	0	0	0	0	
Atherosclerosis	1	0	0	0	0	0	0	0	0	0	0	0	1	0	0	
Viral Hepatitis	1	0	0	0	0	0	0	0	0	0	1	0	0	0	0	
Anemias	0	0	0	0	0	0	0	0	0	0	0	0	0	0	0	
All Other Natural Causes	55	0	0	0	0	0	0	1	2	1	6	5	18	22	0	
All Other External Causes	0	0	0	0	0	0	0	0	0	0	0	0	0	0	0	

ICD-10 codes associated with each cause of death group are presented in Appendix 3.

TABLE D-12: RESIDENT DEATHS BY SELECTED CAUSES, BY RACE, BY COUNTY, FLORIDA, 2017

	ALL CAUSES	HEART DISEASE	CANCER	UNINTENT INJURY	CLRD*	STROKE	ALZ-HEIMERS	DIA-BETES	SUICIDE	NEPHRITIS
FLORIDA	203,353	46,159	44,862	12,812	12,590	12,557	6,956	6,151	3,187	3,157
ALACHUA	1,936	331	444	115	90	110	32	63	32	17
BAKER	270	72	57	15	18	11	3	5	2	6
BAY	2,060	457	457	87	187	105	92	71	44	34
BRADFORD	345	57	72	27	29	22	4	12	2	5
BREVARD	7,604	1,709	1,705	476	521	453	155	167	141	133
BROWARD	15,406	3,587	3,514	1,059	915	1,526	387	444	217	290
CALHOUN	186	32	44	7	14	7	14	4	3	5
CHARLOTTE	2,732	615	630	84	176	148	151	78	31	43
CITRUS	2,583	731	542	131	257	204	32	83	37	27
CLAY	1,826	324	412	131	150	88	32	41	38	26
COLLIER	3,508	760	837	248	146	312	199	78	57	28
COLUMBIA	852	184	213	56	68	35	11	28	11	11
MIAMI-DADE	20,575	5,399	4,436	917	1,074	1,587	908	790	241	323
DESOTO	379	81	90	17	28	18	8	17	5	7
DIXIE	240	47	47	13	27	12	2	11	2	3
DUVAL	8,554	1,640	1,768	782	428	440	119	262	155	113
ESCAMBIA	3,407	718	698	147	228	194	172	88	75	101
FLAGLER	1,334	290	313	63	98	100	43	40	31	30
FRANKLIN	115	21	29	5	5	6	3	4	2	2
GADSDEN	450	83	89	20	19	25	12	20	3	13
GILCHRIST	215	44	51	16	17	10	2	8	3	1
GLADES	115	33	30	9	9	5	3	3	1	0
GULF	195	47	44	14	16	11	5	11	0	1
HAMILTON	177	55	38	11	12	6	2	8	0	3
HARDEE	224	47	49	24	10	15	9	14	1	3
HENDRY	291	80	52	23	19	13	10	14	5	2
HERNANDO	2,779	599	638	169	226	119	51	95	34	28
HIGHLANDS	1,699	353	369	86	181	120	71	72	27	22
HILLSBOROUGH	10,610	2,411	2,311	702	625	387	405	306	191	134
HOLMES	242	56	40	15	26	12	9	6	5	3
INDIAN RIVER	1,983	455	516	106	89	95	110	42	34	43
JACKSON	641	141	133	31	49	34	40	19	9	13
JEFFERSON	175	38	33	10	7	11	2	11	1	3
LAFAYETTE	96	18	25	10	8	5	1	5	0	2
LAKE	4,367	967	1,019	299	287	196	155	146	87	47
LEE	7,505	1,579	1,735	634	515	460	228	229	114	43
LEON	2,010	407	437	113	83	103	76	64	35	29
LEVY	561	123	134	37	47	22	13	15	7	6
LIBERTY	73	18	19	5	4	3	4	1	1	0
MADISON	198	40	41	9	13	12	5	8	3	5
MANATEE	4,037	956	881	279	229	176	197	98	67	80
MARION	5,112	1,397	1,081	412	339	181	248	193	81	57
MARTIN	1,992	511	445	103	137	124	119	39	26	20
MONROE	753	175	175	45	29	29	24	22	20	19
NASSAU	937	186	229	73	60	44	16	17	13	14
OKALOOSA	1,862	358	410	116	126	92	66	69	46	52
OKEECHOBEE	496	125	122	30	31	16	6	16	6	16
ORANGE	8,196	1,798	1,844	586	377	617	236	270	146	123
OSCEOLA	2,406	586	532	161	109	155	68	80	44	51
PALM BEACH	14,944	3,692	3,182	1,098	745	1,134	418	325	199	261
PASCO	6,188	1,291	1,372	428	501	280	251	221	95	103
PINELLAS	12,062	2,601	2,502	714	729	521	443	355	178	186
POLK	6,966	1,555	1,492	368	531	490	214	226	99	110
PUTNAM	1,025	191	257	80	104	41	28	41	18	13
SAINT JOHNS	2,018	404	490	126	125	90	37	39	48	32
SAINT LUCIE	3,262	730	742	200	237	185	139	106	48	48
SANTA ROSA	1,526	283	323	93	114	85	52	33	31	39
SARASOTA	5,641	1,126	1,268	304	299	332	305	122	88	97
SEMINOLE	3,594	773	813	225	207	278	106	111	57	64
SUMTER	1,921	485	479	132	102	82	46	61	17	27
SUWANNEE	611	156	142	18	56	26	9	17	13	4
TAYLOR	238	43	52	19	19	10	5	13	6	3
UNION	240	47	81	8	11	6	0	10	4	3
VOLUSIA	7,445	1,734	1,560	377	554	457	309	240	123	108
WAKULLA	284	58	63	21	19	12	8	5	8	5
WALTON	669	146	147	35	54	36	19	22	12	13
WASHINGTON	326	82	58	21	25	13	7	14	5	4

*CLRD=Chronic Lower Respiratory Disease **CLDC=Chronic Liver Disease & Cirrhosis

ICD-10 codes associated with each cause of death group are presented in Appendix 3.

TABLE D-12 (Cont.): RESIDENT DEATHS BY SELECTED CAUSES, BY RACE, BY COUNTY, FLORIDA, 2017

	CLDC**	FLU/ PNEUMONIA	HYPER- TENSION	PARKIN- SONS	SEPTI- CEMIA	BENIGN NEOPLASMS	HOMI- CIDE	PNEU- MONITIS	PERI- NATAL	CON- GENITAL
FLORIDA	3,080	3,040	2,618	2,565	2,462	1,291	1,250	1,152	676	551
ALACHUA	39	29	18	33	29	10	12	9	12	8
BAKER	4	7	4	1	5	2	4	6	1	0
BAY	35	44	39	15	32	11	13	19	6	5
BRADFORD	8	2	5	2	2	3	0	0	1	2
BREVARD	151	111	85	99	94	42	32	39	7	13
BROWARD	223	148	219	223	113	91	108	60	47	54
CALHOUN	4	2	3	3	2	2	0	1	0	1
CHARLOTTE	50	52	35	35	52	14	4	33	5	5
CITRUS	52	14	85	29	14	16	5	0	0	4
CLAY	33	34	26	17	24	14	5	10	3	8
COLLIER	56	37	41	48	31	14	7	16	12	7
COLUMBIA	11	10	6	7	7	5	4	4	2	3
MIAMI-DADE	221	330	271	273	222	106	204	101	82	71
DESOTO	8	8	6	3	6	2	7	4	2	0
DIXIE	3	3	3	2	3	2	0	3	0	0
DUVAL	139	142	130	101	168	41	139	53	59	25
ESCAMBIA	56	61	37	34	59	30	27	24	17	6
FLAGLER	19	17	16	21	15	10	6	2	4	2
FRANKLIN	0	4	2	0	4	1	0	1	0	1
GADSDEN	10	10	12	6	7	3	3	3	1	2
GILCHRIST	4	2	3	0	6	1	1	3	0	0
GLADES	6	1	3	1	0	0	1	0	0	0
GULF	4	1	7	1	2	0	0	1	0	1
HAMILTON	0	0	2	1	1	2	3	0	0	2
HARDEE	2	2	5	2	2	1	0	3	2	0
HENDRY	4	3	4	1	3	4	2	1	4	2
HERNANDO	34	24	42	22	26	17	11	9	6	4
HIGHLANDS	30	21	14	24	23	7	8	18	3	2
HILLSBOROUGH	151	192	150	110	167	58	80	82	59	38
HOLMES	5	8	1	2	1	0	1	1	0	0
INDIAN RIVER	28	30	23	34	19	12	8	4	5	4
JACKSON	5	13	6	7	11	3	8	4	0	1
JEFFERSON	0	6	2	2	3	2	0	2	1	1
LAFAYETTE	2	1	0	0	0	1	1	0	0	0
LAKE	65	47	50	58	32	33	19	19	15	11
LEE	116	83	157	95	47	61	37	18	16	15
LEON	25	25	34	35	28	7	16	17	10	9
LEVY	10	4	4	8	5	1	3	2	5	4
LIBERTY	0	2	0	1	1	2	0	0	0	0
MADISON	1	4	8	0	3	2	3	3	1	0
MANATEE	63	58	39	55	51	18	20	35	9	8
MARION	84	44	62	53	33	31	25	15	13	15
MARTIN	37	19	24	36	14	13	3	6	3	4
MONROE	23	20	7	2	5	1	6	5	3	3
NASSAU	23	16	8	5	8	10	6	7	8	1
OKALOOSA	33	31	27	16	22	7	9	12	4	5
OKEECHOBEE	9	10	2	2	8	4	1	8	3	2
ORANGE	130	122	87	99	124	60	86	43	71	38
OSCEOLA	27	33	29	25	48	16	15	14	8	5
PALM BEACH	174	198	158	277	163	110	102	115	31	38
PASCO	92	69	56	72	71	43	16	32	23	15
PINELLAS	206	222	121	116	119	90	44	55	25	27
POLK	97	170	67	58	114	33	19	57	30	18
PUTNAM	20	15	16	13	10	7	6	3	2	3
SAINT JOHNS	36	25	23	31	34	14	8	15	6	4
SAINT LUCIE	51	52	42	36	43	22	15	22	2	9
SANTA ROSA	23	23	23	22	21	14	4	8	4	3
SARASOTA	80	121	67	102	76	59	14	46	4	10
SEMINOLE	54	61	35	40	60	29	20	19	16	10
SUMTER	28	27	20	28	13	14	3	6	4	3
SUWANNEE	8	8	8	11	7	5	0	0	1	2
TAYLOR	6	3	4	0	4	2	4	0	0	0
UNION	6	5	2	1	1	2	2	1	1	0
VOLUSIA	125	132	116	95	132	47	30	46	15	12
WAKULLA	5	3	3	3	2	1	1	4	0	0
WALTON	17	10	7	8	5	3	3	2	0	3
WASHINGTON	4	7	5	2	5	3	4	1	2	2

*CLRD=Chronic Lower Respiratory Disease **CLDC=Chronic Liver Disease & Cirrhosis

ICD-10 codes associated with each cause of death group are presented in Appendix 3.

TABLE D-12 (Cont.): RESIDENT DEATHS FOR WHITES BY SELECTED CAUSES, BY COUNTY, FLORIDA, 2017

	ALL CAUSES	HEART DISEASE	CANCER	UNINTENT INJURY	CLRD*	STROKE	ALZ-HEIMERS	DIA-BETES	SUICIDE	NEPHRITIS
FLORIDA	176,022	40,311	39,036	11,086	11,644	10,587	6,465	4,732	2,916	2,470
ALACHUA	1,494	254	341	97	74	89	29	41	26	11
BAKER	240	63	53	15	17	10	3	5	2	5
BAY	1,831	405	413	75	172	98	82	57	43	27
BRADFORD	310	54	65	23	29	20	4	11	2	5
BREVARD	6,960	1,558	1,587	431	499	410	148	137	134	113
BROWARD	11,928	2,898	2,681	843	822	1,172	333	271	175	199
CALHOUN	171	27	44	6	14	6	14	4	2	4
CHARLOTTE	2,606	588	608	80	172	137	149	67	28	41
CITRUS	2,508	713	525	128	251	195	31	79	36	26
CLAY	1,663	298	370	120	145	76	29	34	35	23
COLLIER	3,361	732	807	238	141	297	197	70	54	26
COLUMBIA	723	150	185	45	60	30	10	21	11	7
MIAMI-DADE	16,347	4,413	3,533	695	913	1,231	849	543	213	227
DESOTO	327	67	84	13	27	15	7	14	5	4
DIXIE	225	44	46	12	25	10	2	10	2	3
DUVAL	6,198	1,194	1,277	610	369	309	95	162	131	65
ESCAMBIA	2,668	563	555	116	196	135	147	52	66	66
FLAGLER	1,191	262	286	58	91	89	37	31	29	22
FRANKLIN	105	19	29	2	4	6	3	3	2	2
GADSDEN	199	34	47	5	12	11	6	9	3	2
GILCHRIST	210	44	50	15	17	9	2	8	3	1
GLADES	101	31	26	8	8	4	3	1	1	0
GULF	171	42	38	14	14	8	4	10	0	1
HAMILTON	132	43	28	9	8	3	1	4	0	3
HARDEE	206	45	42	22	10	14	8	13	1	3
HENDRY	246	62	44	21	17	12	10	12	5	1
HERNANDO	2,648	564	610	161	219	118	50	86	33	26
HIGHLANDS	1,555	323	344	76	169	109	65	61	25	19
HILLSBOROUGH	8,748	2,031	1,898	575	553	298	365	227	176	94
HOLMES	229	50	39	13	25	12	9	6	5	3
INDIAN RIVER	1,857	420	489	98	87	87	108	37	34	37
JACKSON	496	108	99	24	47	25	35	16	8	6
JEFFERSON	128	31	24	5	5	7	2	7	1	2
LAFAYETTE	92	17	25	10	7	4	1	5	0	2
LAKE	3,987	890	939	272	267	170	149	119	81	41
LEE	7,080	1,499	1,642	597	500	435	217	196	107	41
LEON	1,457	301	324	86	70	68	63	30	30	22
LEVY	518	115	125	35	44	19	13	15	7	5
LIBERTY	67	16	18	5	4	3	4	0	1	0
MADISON	138	29	27	6	13	7	5	6	3	3
MANATEE	3,746	893	816	257	217	163	190	87	62	70
MARION	4,638	1,276	1,002	368	321	161	232	157	73	48
MARTIN	1,899	495	422	95	137	114	114	37	24	18
MONROE	706	163	163	44	28	26	24	19	20	18
NASSAU	874	172	214	71	59	43	15	14	13	12
OKALOOSA	1,674	317	373	108	120	79	62	56	45	42
OKEECHOBEE	466	118	116	23	31	12	5	15	6	16
ORANGE	6,205	1,364	1,392	466	316	465	208	186	120	83
OSCEOLA	2,117	521	471	144	99	129	64	67	39	42
PALM BEACH	13,210	3,293	2,820	977	700	989	396	232	181	208
PASCO	5,885	1,224	1,305	407	482	264	242	205	89	96
PINELLAS	10,971	2,387	2,263	636	686	465	419	289	174	154
POLK	6,070	1,353	1,322	300	497	417	194	181	91	78
PUTNAM	882	159	226	66	97	37	22	33	17	11
SAINT JOHNS	1,887	374	471	119	116	80	37	34	47	28
SAINT LUCIE	2,813	627	657	169	221	151	128	82	45	37
SANTA ROSA	1,441	267	299	87	106	81	50	31	29	36
SARASOTA	5,423	1,082	1,236	289	296	321	293	108	87	90
SEMINOLE	3,081	663	697	192	190	242	94	87	51	53
SUMTER	1,840	460	463	128	99	79	46	56	17	25
SUWANNEE	553	140	129	16	53	21	9	16	13	3
TAYLOR	207	36	49	19	18	9	3	11	6	1
UNION	184	37	62	6	11	3	0	6	4	0
VOLUSIA	6,872	1,607	1,441	347	532	420	298	206	116	95
WAKULLA	263	54	57	21	19	11	8	5	8	2
WALTON	626	138	137	34	51	32	17	19	12	12
WASHINGTON	295	78	57	18	25	12	6	10	5	4

*CLRD=Chronic Lower Respiratory Disease **CLDC=Chronic Liver Disease & Cirrhosis

ICD-10 codes associated with each cause of death group are presented in Appendix 3.

TABLE D-12 (Cont.): RESIDENT DEATHS FOR WHITES BY SELECTED CAUSES, BY COUNTY, FLORIDA, 2017

	CLDC**	FLU/ PNEUMONIA	HYPER- TENSION	PARKIN- SONS	SEPTI- CEMIA	BENIGN NEOPLASMS	HOMI- CIDE	PNEU- MONITIS	PERI- NATAL	CON- GENITAL
FLORIDA	2,807	2,644	2,101	2,379	2,038	1,157	567	1,013	331	383
ALACHUA	33	21	13	28	25	10	7	4	3	5
BAKER	4	5	3	1	4	2	3	5	0	0
BAY	34	43	33	13	30	10	7	16	2	2
BRADFORD	8	2	4	2	1	3	0	0	0	2
BREVARD	148	98	75	92	77	40	24	39	6	11
BROWARD	193	113	153	195	80	69	31	45	11	25
CALHOUN	4	2	3	3	2	2	0	1	0	0
CHARLOTTE	50	50	31	33	50	14	3	31	5	4
CITRUS	51	13	84	28	14	16	5	0	0	4
CLAY	32	32	23	17	22	13	3	9	2	8
COLLIER	55	36	39	47	30	13	7	15	8	7
COLUMBIA	9	10	6	7	6	4	2	2	2	2
MIAMI-DADE	183	273	180	246	176	85	75	88	42	45
DESOTO	8	8	4	3	5	2	2	4	2	0
DIXIE	3	3	3	2	3	2	0	3	0	0
DUVAL	115	108	70	89	107	36	37	40	17	14
ESCAMBIA	48	49	27	30	48	23	10	19	7	5
FLAGLER	18	15	12	20	13	10	4	1	2	2
FRANKLIN	0	4	2	0	4	1	0	1	0	1
GADSDEN	5	1	4	6	2	1	0	0	0	0
GILCHRIST	4	2	3	0	6	1	1	3	0	0
GLADES	6	1	3	1	0	0	1	0	0	0
GULF	3	1	7	1	2	0	0	1	0	0
HAMILTON	0	0	2	1	1	2	1	0	0	1
HARDEE	2	2	5	2	2	1	0	2	2	0
HENDRY	4	1	3	1	2	3	1	1	4	2
HERNANDO	33	21	41	21	25	17	7	9	4	4
HIGHLANDS	25	20	14	22	20	7	4	17	1	1
HILLSBOROUGH	140	159	112	97	128	50	33	67	20	31
HOLMES	4	8	1	2	1	0	1	1	0	0
INDIAN RIVER	27	28	22	34	17	11	4	4	4	3
JACKSON	5	10	4	3	8	2	5	4	0	1
JEFFERSON	0	3	1	2	1	2	0	1	0	1
LAFAYETTE	2	1	0	0	0	1	1	0	0	0
LAKE	62	45	44	56	30	31	11	18	8	9
LEE	115	76	142	90	44	60	24	18	10	12
LEON	20	16	18	31	17	7	5	15	2	4
LEVY	10	2	3	7	5	1	2	2	4	4
LIBERTY	0	1	0	1	1	2	0	0	0	0
MADISON	0	3	5	0	1	2	1	2	0	0
MANATEE	62	55	37	52	50	17	11	34	4	7
MARION	79	38	57	48	30	31	13	13	10	11
MARTIN	36	18	22	36	12	11	0	5	1	4
MONROE	19	19	6	2	5	1	5	5	2	3
NASSAU	23	14	5	5	8	10	5	6	8	1
OKALOOSA	31	28	24	15	19	6	4	12	4	4
OKEECHOBEE	8	10	2	2	8	4	1	8	3	2
ORANGE	101	98	48	88	91	47	35	36	22	19
OSCEOLA	23	27	26	25	41	15	12	11	6	5
PALM BEACH	158	171	131	264	137	98	34	103	16	27
PASCO	90	65	51	71	69	43	14	31	12	13
PINELLAS	188	205	113	110	105	84	26	52	16	21
POLK	87	147	54	55	95	29	15	51	19	12
PUTNAM	17	13	13	12	9	7	4	2	1	2
SAINT JOHNS	34	22	22	29	30	12	6	15	4	3
SAINT LUCIE	50	44	34	32	35	20	8	18	0	5
SANTA ROSA	23	22	22	21	20	12	4	8	4	3
SARASOTA	78	119	63	98	71	58	7	44	3	6
SEMINOLE	45	52	26	38	46	28	10	16	10	8
SUMTER	26	26	19	28	13	12	1	6	2	1
SUWANNEE	7	8	7	11	6	4	0	0	1	2
TAYLOR	4	3	4	0	1	2	2	0	0	0
UNION	5	5	1	1	1	1	2	1	1	0
VOLUSIA	120	128	101	89	114	43	20	42	12	9
WAKULLA	5	3	1	3	2	1	1	3	0	0
WALTON	16	10	6	7	5	3	2	2	0	3
WASHINGTON	4	6	5	2	5	2	2	1	2	2

*CLRD=Chronic Lower Respiratory Disease **CLDC=Chronic Liver Disease & Cirrhosis

ICD-10 codes associated with each cause of death group are presented in Appendix 3.

TABLE D-12 (Cont.): RESIDENT DEATHS FOR BLACKS BY SELECTED CAUSES, BY COUNTY, FLORIDA, 2017

	ALL CAUSES	HEART DISEASE	CANCER	UNINTENT INJURY	CLRD*	STROKE	ALZ-HEIMERS	DIA-BETES	SUICIDE	NEPHRITIS
FLORIDA	22,814	4,935	4,781	1,382	757	1,626	401	1,234	175	600
ALACHUA	394	69	91	15	15	19	3	21	5	6
BAKER	25	7	3	0	1	1	0	0	0	1
BAY	177	39	38	7	10	5	7	12	0	7
BRADFORD	30	3	6	3	0	2	0	0	0	0
BREVARD	498	119	93	33	18	35	5	22	4	16
BROWARD	2,913	584	679	179	75	295	46	153	28	74
CALHOUN	11	4	0	1	0	0	0	0	0	1
CHARLOTTE	88	21	11	2	1	9	2	9	2	2
CITRUS	49	14	11	1	1	8	0	4	0	1
CLAY	117	20	28	10	2	9	2	7	0	3
COLLIER	99	19	21	6	3	11	2	6	0	0
COLUMBIA	113	29	26	10	6	4	1	6	0	3
MIAMI-DADE	3,819	885	801	196	142	322	48	222	20	88
DESOTO	47	13	4	4	1	2	1	3	0	3
DIXIE	10	3	1	1	0	1	0	0	0	0
DUVAL	2,097	407	427	150	53	114	22	94	20	45
ESCAMBIA	628	129	126	28	25	51	22	31	6	31
FLAGLER	104	24	15	2	5	9	4	6	2	7
FRANKLIN	10	2	0	3	1	0	0	1	0	0
GADSDEN	249	48	42	15	7	14	5	11	0	11
GILCHRIST	4	0	1	1	0	0	0	0	0	0
GLADES	8	1	2	0	1	1	0	1	0	0
GULF	18	4	3	0	1	2	1	1	0	0
HAMILTON	42	11	10	2	4	2	1	4	0	0
HARDEE	17	2	7	1	0	1	1	1	0	0
HENDRY	39	14	7	2	2	1	0	2	0	0
HERNANDO	90	23	19	5	6	0	1	9	1	1
HIGHLANDS	121	28	21	7	8	10	6	10	1	3
HILLSBOROUGH	1,517	313	320	100	55	72	36	66	10	37
HOLMES	12	5	1	2	1	0	0	0	0	0
INDIAN RIVER	101	28	25	4	2	5	2	3	0	5
JACKSON	136	32	32	7	2	8	5	3	1	7
JEFFERSON	47	7	9	5	2	4	0	4	0	1
LAFAYETTE	3	1	0	0	0	1	0	0	0	0
LAKE	293	59	63	18	15	16	6	22	4	5
LEE	328	54	76	29	11	18	8	25	4	2
LEON	514	103	105	27	13	32	13	30	3	7
LEVY	35	7	6	2	2	2	0	0	0	1
LIBERTY	5	1	1	0	0	0	0	1	0	0
MADISON	57	11	13	3	0	5	0	2	0	2
MANATEE	242	55	54	17	11	12	5	10	2	5
MARION	392	107	64	36	14	18	15	28	3	8
MARTIN	77	15	20	6	0	7	4	2	1	2
MONROE	37	10	11	0	1	3	0	2	0	0
NASSAU	53	12	12	2	1	1	1	3	0	2
OKALOOSA	124	23	20	6	4	9	2	11	0	9
OKEECHOBEE	23	6	4	5	0	3	1	1	0	0
ORANGE	1,551	328	346	95	49	116	20	72	18	32
OSCEOLA	204	40	49	11	7	21	4	8	4	5
PALM BEACH	1,471	338	299	95	35	122	17	84	15	46
PASCO	162	39	36	13	8	8	3	10	1	5
PINELLAS	876	183	194	53	34	40	17	55	1	30
POLK	783	178	148	53	31	63	18	42	7	31
PUTNAM	126	30	26	12	6	3	5	6	0	2
SAINT JOHNS	105	22	16	5	8	8	0	4	0	4
SAINT LUCIE	387	90	70	23	15	29	10	22	2	10
SANTA ROSA	49	12	15	2	3	3	0	0	1	3
SARASOTA	174	38	19	13	3	9	9	12	1	6
SEMINOLE	378	88	91	20	13	18	8	21	3	8
SUMTER	68	25	12	2	3	3	0	5	0	2
SUWANNEE	51	15	11	1	3	5	0	1	0	1
TAYLOR	30	6	3	0	1	1	2	2	0	2
UNION	45	7	15	2	0	3	0	4	0	3
VOLUSIA	456	107	92	23	14	27	7	30	5	10
WAKULLA	20	4	5	0	0	1	0	0	0	3
WALTON	29	7	4	1	2	2	2	3	0	1
WASHINGTON	27	3	1	3	0	0	1	4	0	0

*CLRD=Chronic Lower Respiratory Disease **CLDC=Chronic Liver Disease & Cirrhosis

ICD-10 codes associated with each cause of death group are presented in Appendix 3.

TABLE D-12 (Cont.): RESIDENT DEATHS FOR BLACKS BY SELECTED CAUSES, BY COUNTY, FLORIDA, 2017

	CLDC**	FLU/ PNEUMONIA	HYPER- TENSION	PARKIN- SONS	SEPTI- CEMIA	BENIGN NEOPLASMS	HOMI- CIDE	PNEU- MONITIS	PERI- NATAL	CON- GENITAL
FLORIDA	205	324	448	127	359	109	646	122	275	141
ALACHUA	6	5	4	3	4	0	5	4	7	3
BAKER	0	2	1	0	1	0	1	1	0	0
BAY	1	1	6	2	1	1	6	3	2	2
BRADFORD	0	0	1	0	1	0	0	0	0	0
BREVARD	2	9	5	5	12	1	8	0	0	1
BROWARD	22	33	54	22	27	14	73	12	32	26
CALHOUN	0	0	0	0	0	0	0	0	0	0
CHARLOTTE	0	0	4	0	0	0	1	2	0	1
CITRUS	0	0	1	0	0	0	0	0	0	0
CLAY	0	0	2	0	2	0	2	1	0	0
COLLIER	0	1	2	0	0	1	0	1	4	0
COLUMBIA	1	0	0	0	1	1	2	2	0	1
MIAMI-DADE	35	47	86	22	45	19	125	13	37	26
DESOTO	0	0	2	0	0	0	5	0	0	0
DIXIE	0	0	0	0	0	0	0	0	0	0
DUVAL	20	32	51	10	53	5	95	12	38	10
ESCAMBIA	3	10	9	2	10	7	15	5	9	0
FLAGLER	1	1	2	1	1	0	2	1	0	0
FRANKLIN	0	0	0	0	0	0	0	0	0	0
GADSDEN	5	9	8	0	5	2	3	3	1	2
GILCHRIST	0	0	0	0	0	0	0	0	0	0
GLADES	0	0	0	0	0	0	0	0	0	0
GULF	1	0	0	0	0	0	0	0	0	1
HAMILTON	0	0	0	0	0	0	2	0	0	1
HARDEE	0	0	0	0	0	0	0	1	0	0
HENDRY	0	2	1	0	1	1	1	0	0	0
HERNANDO	1	2	0	1	1	0	2	0	1	0
HIGHLANDS	5	1	0	0	2	0	4	1	2	1
HILLSBOROUGH	6	29	34	8	34	7	46	13	32	4
HOLMES	1	0	0	0	0	0	0	0	0	0
INDIAN RIVER	1	1	1	0	2	1	4	0	0	0
JACKSON	0	2	2	4	3	1	3	0	0	0
JEFFERSON	0	3	1	0	2	0	0	1	1	0
LAFAYETTE	0	0	0	0	0	0	0	0	0	0
LAKE	1	2	6	2	2	1	7	1	4	1
LEE	0	6	13	3	3	1	12	0	4	2
LEON	5	8	14	3	10	0	11	2	4	5
LEVY	0	2	1	1	0	0	1	0	1	0
LIBERTY	0	1	0	0	0	0	0	0	0	0
MADISON	1	1	3	0	2	0	2	1	0	0
MANATEE	1	2	2	1	1	0	7	1	5	1
MARION	4	4	4	3	3	0	10	2	2	3
MARTIN	1	1	2	0	1	1	3	1	0	0
MONROE	2	1	1	0	0	0	1	0	0	0
NASSAU	0	2	3	0	0	0	1	1	0	0
OKALOOSA	2	2	3	0	1	1	4	0	0	1
OKEECHOBEE	0	0	0	0	0	0	0	0	0	0
ORANGE	24	14	30	7	27	11	47	3	41	17
OSCEOLA	1	6	2	0	3	1	2	2	2	0
PALM BEACH	12	21	24	6	23	10	67	11	12	10
PASCO	2	3	5	1	1	0	2	0	4	1
PINELLAS	12	12	8	2	11	5	17	3	9	4
POLK	9	20	11	2	18	4	3	4	10	5
PUTNAM	2	2	2	1	1	0	2	1	1	1
SAINT JOHNS	2	2	1	2	4	2	2	0	2	0
SAINT LUCIE	1	7	8	2	7	1	6	4	1	4
SANTA ROSA	0	1	1	1	0	2	0	0	0	0
SARASOTA	1	1	4	3	2	0	7	2	1	3
SEMINOLE	5	8	6	2	11	1	10	2	2	0
SUMTER	1	1	0	0	0	0	2	0	2	1
SUWANNEE	0	0	1	0	1	1	0	0	0	0
TAYLOR	2	0	0	0	3	0	2	0	0	0
UNION	0	0	1	0	0	1	0	0	0	0
VOLUSIA	3	3	12	4	16	4	9	4	2	3
WAKULLA	0	0	2	0	0	0	0	1	0	0
WALTON	0	0	1	1	0	0	1	0	0	0
WASHINGTON	0	1	0	0	0	1	2	0	0	0

*CLRD=Chronic Lower Respiratory Disease **CLDC=Chronic Liver Disease & Cirrhosis

ICD-10 codes associated with each cause of death group are presented in Appendix 3.

TABLE D-12 (Cont.): RESIDENT DEATHS FOR OTHERS BY SELECTED CAUSES, BY COUNTY, FLORIDA, 2017

	ALL CAUSES	HEART DISEASE	CANCER	UNINTENT INJURY	CLRD*	STROKE	ALZ-HEIMERS	DIA-BETES	SUICIDE	NEPHRITIS
FLORIDA	4,368	889	1,020	329	182	329	89	176	94	87
ALACHUA	46	8	12	3	1	1	0	1	1	0
BAKER	4	2	1	0	0	0	0	0	0	0
BAY	50	13	6	4	5	2	3	2	1	0
BRADFORD	4	0	0	1	0	0	0	1	0	0
BREVARD	145	31	25	12	4	8	2	8	3	4
BROWARD	553	104	152	35	17	57	8	19	14	17
CALHOUN	1	0	0	0	0	0	0	0	0	0
CHARLOTTE	36	5	11	2	3	2	0	2	1	0
CITRUS	25	4	6	2	5	0	1	0	1	0
CLAY	44	6	13	1	3	3	1	0	3	0
COLLIER	46	7	9	4	2	4	0	2	3	2
COLUMBIA	15	4	2	1	2	1	0	1	0	1
MIAMI-DADE	400	99	100	24	19	33	11	25	8	8
DESOTO	4	1	2	0	0	0	0	0	0	0
DIXIE	5	0	0	0	2	1	0	1	0	0
DUVAL	256	39	63	21	6	17	2	6	4	3
ESCAMBIA	109	26	17	3	6	8	3	5	3	4
FLAGLER	37	4	12	3	2	2	2	3	0	1
FRANKLIN	0	0	0	0	0	0	0	0	0	0
GADSDEN	2	1	0	0	0	0	1	0	0	0
GILCHRIST	1	0	0	0	0	1	0	0	0	0
GLADES	5	0	2	1	0	0	0	1	0	0
GULF	6	1	3	0	1	1	0	0	0	0
HAMILTON	3	1	0	0	0	1	0	0	0	0
HARDEE	0	0	0	0	0	0	0	0	0	0
HENDRY	6	4	1	0	0	0	0	0	0	1
HERNANDO	39	12	9	2	1	1	0	0	0	1
HIGHLANDS	21	2	4	3	3	1	0	1	1	0
HILLSBOROUGH	337	66	91	27	16	17	4	12	5	3
HOLMES	1	1	0	0	0	0	0	0	0	0
INDIAN RIVER	24	7	2	4	0	2	0	2	0	1
JACKSON	7	1	2	0	0	0	0	0	0	0
JEFFERSON	0	0	0	0	0	0	0	0	0	0
LAFAYETTE	1	0	0	0	1	0	0	0	0	0
LAKE	84	17	17	9	5	9	0	5	2	1
LEE	94	25	17	8	4	7	3	7	3	0
LEON	39	3	8	0	0	3	0	4	2	0
LEVY	8	1	3	0	1	1	0	0	0	0
LIBERTY	1	1	0	0	0	0	0	0	0	0
MADISON	3	0	1	0	0	0	0	0	0	0
MANATEE	48	8	11	5	1	1	2	1	3	5
MARION	80	14	15	8	3	2	1	8	5	1
MARTIN	13	1	3	2	0	2	1	0	1	0
MONROE	9	2	1	1	0	0	0	1	0	1
NASSAU	10	2	3	0	0	0	0	0	0	0
OKALOOSA	63	18	17	2	2	4	2	2	1	1
OKEECHOBEE	6	1	2	1	0	1	0	0	0	0
ORANGE	435	105	104	25	12	36	8	12	8	8
OSCEOLA	83	25	12	6	3	5	0	4	1	4
PALM BEACH	258	60	62	24	10	22	5	9	3	7
PASCO	126	25	28	8	9	6	5	5	5	2
PINELLAS	209	31	43	25	9	16	7	10	3	2
POLK	103	24	20	12	3	9	2	3	1	1
PUTNAM	14	1	4	2	1	1	1	1	1	0
SAINT JOHNS	25	8	3	2	1	2	0	1	1	0
SAINT LUCIE	61	13	15	8	1	5	1	2	1	1
SANTA ROSA	34	4	9	3	5	1	2	1	1	0
SARASOTA	42	5	12	2	0	2	3	2	0	1
SEMINOLE	132	21	25	13	4	18	4	3	2	3
SUMTER	13	0	4	2	0	0	0	0	0	0
SUWANNEE	7	1	2	1	0	0	0	0	0	0
TAYLOR	1	1	0	0	0	0	0	0	0	0
UNION	1	1	0	0	0	0	0	0	0	0
VOLUSIA	113	19	27	7	8	10	4	3	2	3
WAKULLA	1	0	1	0	0	0	0	0	0	0
WALTON	14	1	6	0	1	2	0	0	0	0
WASHINGTON	4	1	0	0	0	1	0	0	0	0

*CLRD=Chronic Lower Respiratory Disease **CLDC=Chronic Liver Disease & Cirrhosis

ICD-10 codes associated with each cause of death group are presented in Appendix 3.

TABLE D-12 (Cont.): RESIDENT DEATHS FOR OTHERS BY SELECTED CAUSES, BY COUNTY, FLORIDA, 2017

	CLDC**	FLU/ PNEUMONIA	HYPER- TENSION	PARKIN- SONS	SEPTI- CEMIA	BENIGN NEOPLASMS	HOMI- CIDE	PNEU- MONITIS	PERI- NATAL	CON- GENITAL
FLORIDA	65	71	67	59	65	25	34	17	64	27
ALACHUA	0	3	1	2	0	0	0	1	2	0
BAKER	0	0	0	0	0	0	0	0	1	0
BAY	0	0	0	0	1	0	0	0	1	1
BRADFORD	0	0	0	0	0	0	0	0	1	0
BREVARD	1	4	5	2	5	1	0	0	1	1
BROWARD	8	2	12	6	6	8	4	3	2	3
CALHOUN	0	0	0	0	0	0	0	0	0	1
CHARLOTTE	0	2	0	2	2	0	0	0	0	0
CITRUS	1	1	0	1	0	0	0	0	0	0
CLAY	1	2	0	0	0	1	0	0	1	0
COLLIER	1	0	0	1	1	0	0	0	0	0
COLUMBIA	1	0	0	0	0	0	0	0	0	0
MIAMI-DADE	3	9	5	5	1	2	3	0	3	0
DESOTO	0	0	0	0	1	0	0	0	0	0
DIXIE	0	0	0	0	0	0	0	0	0	0
DUVAL	4	2	9	2	8	0	6	1	4	1
ESCAMBIA	5	2	1	2	1	0	2	0	1	1
FLAGLER	0	1	2	0	1	0	0	0	2	0
FRANKLIN	0	0	0	0	0	0	0	0	0	0
GADSDEN	0	0	0	0	0	0	0	0	0	0
GILCHRIST	0	0	0	0	0	0	0	0	0	0
GLADES	0	0	0	0	0	0	0	0	0	0
GULF	0	0	0	0	0	0	0	0	0	0
HAMILTON	0	0	0	0	0	0	0	0	0	0
HARDEE	0	0	0	0	0	0	0	0	0	0
HENDRY	0	0	0	0	0	0	0	0	0	0
HERNANDO	0	1	1	0	0	0	2	0	1	0
HIGHLANDS	0	0	0	2	1	0	0	0	0	0
HILLSBOROUGH	4	4	4	5	5	1	1	2	7	3
HOLMES	0	0	0	0	0	0	0	0	0	0
INDIAN RIVER	0	1	0	0	0	0	0	0	1	1
JACKSON	0	1	0	0	0	0	0	0	0	0
JEFFERSON	0	0	0	0	0	0	0	0	0	0
LAFAYETTE	0	0	0	0	0	0	0	0	0	0
LAKE	2	0	0	0	0	1	1	0	3	1
LEE	1	1	2	2	0	0	1	0	2	1
LEON	0	1	2	1	1	0	0	0	4	0
LEVY	0	0	0	0	0	0	0	0	0	0
LIBERTY	0	0	0	0	0	0	0	0	0	0
MADISON	0	0	0	0	0	0	0	0	1	0
MANATEE	0	1	0	2	0	1	2	0	0	0
MARION	1	2	0	2	0	0	2	0	1	1
MARTIN	0	0	0	0	1	1	0	0	0	0
MONROE	2	0	0	0	0	0	0	0	0	0
NASSAU	0	0	0	0	0	0	0	0	0	0
OKALOOSA	0	1	0	1	2	0	1	0	0	0
OKEECHOBEE	1	0	0	0	0	0	0	0	0	0
ORANGE	5	10	9	4	6	2	4	4	8	2
OSCEOLA	3	0	1	0	4	0	1	1	0	0
PALM BEACH	4	6	3	7	3	2	1	1	3	1
PASCO	0	1	0	0	1	0	0	1	7	1
PINELLAS	5	5	0	4	3	1	1	0	0	2
POLK	1	3	2	1	1	0	0	2	1	1
PUTNAM	1	0	1	0	0	0	0	0	0	0
SAINT JOHNS	0	1	0	0	0	0	0	0	0	1
SAINT LUCIE	0	1	0	2	1	1	1	0	1	0
SANTA ROSA	0	0	0	0	1	0	0	0	0	0
SARASOTA	1	1	0	1	3	1	0	0	0	1
SEMINOLE	4	1	3	0	3	0	0	1	4	2
SUMTER	1	0	1	0	0	2	0	0	0	1
SUWANNEE	1	0	0	0	0	0	0	0	0	0
TAYLOR	0	0	0	0	0	0	0	0	0	0
UNION	0	0	0	0	0	0	0	0	0	0
VOLUSIA	2	1	3	2	2	0	1	0	1	0
WAKULLA	0	0	0	0	0	0	0	0	0	0
WALTON	1	0	0	0	0	0	0	0	0	0
WASHINGTON	0	0	0	0	0	0	0	0	0	0

*CLRD=Chronic Lower Respiratory Disease **CLDC=Chronic Liver Disease & Cirrhosis

ICD-10 codes associated with each cause of death group are presented in Appendix 3.

TABLE D-13: RECORDED DEATHS BY TYPE OF PLACE OF DEATH, BY COUNTY, FLORIDA, 2017

	HOSPITAL									
	TOTAL	INPATIENT	ER/OUT-PATIENT	DEAD ON ARRIVAL	UNK STATUS	HOSPICE	NURSING HOME	DECEDENT'S HOME	OTHER SPECIFIED PLACE	UNK
FLORIDA	206,160	54,512	13,627	198	920	43,867	22,011	54,171	16,851	3
ALACHUA	3,481	1,771	185	2	34	660	233	398	198	0
BAKER	159	17	32	0	0	3	31	50	26	0
BAY	2,379	545	128	1	7	737	222	604	135	0
BRADFORD	199	8	22	0	2	1	58	79	29	0
BREVARD	7,470	1,905	460	3	0	1,482	749	2,124	747	0
BROWARD	15,280	4,409	1,179	24	61	2,949	967	4,335	1,355	1
CALHOUN	152	11	21	0	1	1	51	60	7	0
CHARLOTTE	2,901	698	81	0	1	749	422	751	199	0
CITRUS	2,441	377	121	0	0	718	328	737	160	0
CLAY	2,082	564	154	3	5	548	238	473	97	0
COLLIER	3,539	801	239	0	4	996	280	815	404	0
COLUMBIA	1,025	138	72	2	2	519	57	189	46	0
MIAMI-DADE	21,392	8,294	1,398	28	401	2,137	1,711	5,776	1,647	0
DESOTO	329	13	28	3	0	155	24	79	27	0
DIXIE	109	0	0	0	0	1	17	63	28	0
DUVAL	9,581	2,791	840	22	20	2,353	890	1,989	676	0
ESCAMBIA	4,157	1,218	222	0	9	875	526	1,000	307	0
FLAGLER	1,183	157	81	1	0	323	116	412	93	0
FRANKLIN	74	3	7	0	0	1	19	33	11	0
GADSDEN	245	3	33	0	1	1	24	152	31	0
GILCHRIST	118	0	0	0	0	2	61	35	20	0
GLADES	65	0	0	0	0	0	0	44	21	0
GULF	112	2	9	0	2	1	20	62	16	0
HAMILTON	69	0	0	0	0	0	4	51	14	0
HARDEE	129	5	15	1	0	0	24	63	21	0
HENDRY	171	9	16	0	0	0	37	91	18	0
HERNANDO	2,682	512	173	1	3	707	251	778	257	0
HIGHLANDS	1,755	282	132	1	1	509	233	465	132	0
HILLSBOROUGH	11,542	4,328	856	7	58	1,633	900	2,778	981	1
HOLMES	193	19	10	0	0	0	37	103	24	0
INDIAN RIVER	2,050	541	174	1	1	570	221	420	122	0
JACKSON	565	102	49	0	2	1	139	220	52	0
JEFFERSON	85	1	0	0	0	1	26	46	11	0
LAFAYETTE	53	0	0	0	0	1	21	21	10	0
LAKE	3,891	816	293	0	11	824	463	1,150	334	0
LEE	7,401	1,399	312	1	2	2,694	586	1,824	583	0
LEON	2,709	990	144	2	10	516	240	604	203	0
LEVY	434	1	3	0	0	184	31	142	73	0
LIBERTY	31	0	0	0	0	0	0	24	7	0
MADISON	131	24	19	0	0	2	33	41	12	0
MANATEE	3,894	982	156	8	1	797	486	1,067	397	0
MARION	4,882	863	293	5	5	1,557	441	1,374	344	0
MARTIN	1,972	356	108	1	25	672	242	424	144	0
MONROE	549	92	86	1	0	2	57	239	72	0
NASSAU	660	39	31	1	0	272	65	216	36	0
OKALOOSA	1,836	540	185	3	5	4	342	616	141	0
OKEECHOBEE	426	74	37	0	0	131	38	114	32	0
ORANGE	9,460	2,972	711	2	12	1,677	1,100	2,280	706	0
OSCEOLA	2,246	742	341	1	1	5	279	709	168	0
PALM BEACH	15,656	2,878	915	41	52	5,226	1,263	3,805	1,476	0
PASCO	5,751	1,117	341	1	15	1,206	698	1,863	510	0
PINELLAS	13,012	3,696	636	3	107	2,624	2,167	2,778	1,000	1
POLK	6,500	1,843	637	7	6	981	816	1,830	380	0
PUTNAM	817	90	87	0	1	282	60	248	49	0
SAINT JOHNS	1,596	189	70	2	2	427	207	546	153	0
SAINT LUCIE	2,965	649	245	1	12	770	278	820	190	0
SANTA ROSA	1,027	135	70	0	0	3	195	494	130	0
SARASOTA	5,625	1,335	190	12	18	921	1,089	1,546	514	0
SEMINOLE	3,673	727	228	1	5	804	425	1,121	362	0
SUMTER	2,107	460	151	0	0	762	148	424	162	0
SUWANNEE	343	7	54	0	0	3	125	114	40	0
TAYLOR	166	43	18	0	0	2	12	62	29	0
UNION	117	80	3	0	1	0	0	24	9	0
VOLUSIA	7,514	1,668	463	5	12	1,880	1,005	1,935	546	0
WAKULLA	131	0	0	0	0	5	21	87	18	0
WALTON	630	146	42	0	2	0	115	249	76	0
WASHINGTON	241	35	21	0	0	0	47	105	33	0