

Florida Vital Statistics Annual Report 1998



State of Florida
Department of Health
Office of Vital Statistics



STATE OF FLORIDA

Department of Health

Jeb Bush
Governor



Robert G. Brooks, M.D.
Secretary

C. MEADE GRIGG
STATE REGISTRAR AND DIRECTOR,
OFFICE OF PLANNING, EVALUATION, AND DATA ANALYSIS

KENNETH T. JONES
DEPUTY STATE REGISTRAR AND ADMINISTRATOR,
OFFICE OF VITAL STATISTICS

PUBLIC HEALTH STATISTICS SECTION
POST OFFICE BOX 210
JACKSONVILLE, FLORIDA 32231-0042

TELEPHONE (904) 359-6960 OR SUNCOM 826-6960
FAX (904) 359-6697 OR SUNCOM 826-6697

Gary J. Sammet, B.S.....	Senior Management Analyst II
Vickie L. Marr.....	Staff Assistant
Felipe Lorenzo-Luaces, M.S.....	Research & Statistics Manager
Joe E. Shively, Ph.D.	Research Associate
Dolores Smith.....	Health Services Manager
Avice Phelps.....	Research Assistant

MAP OF FLORIDA

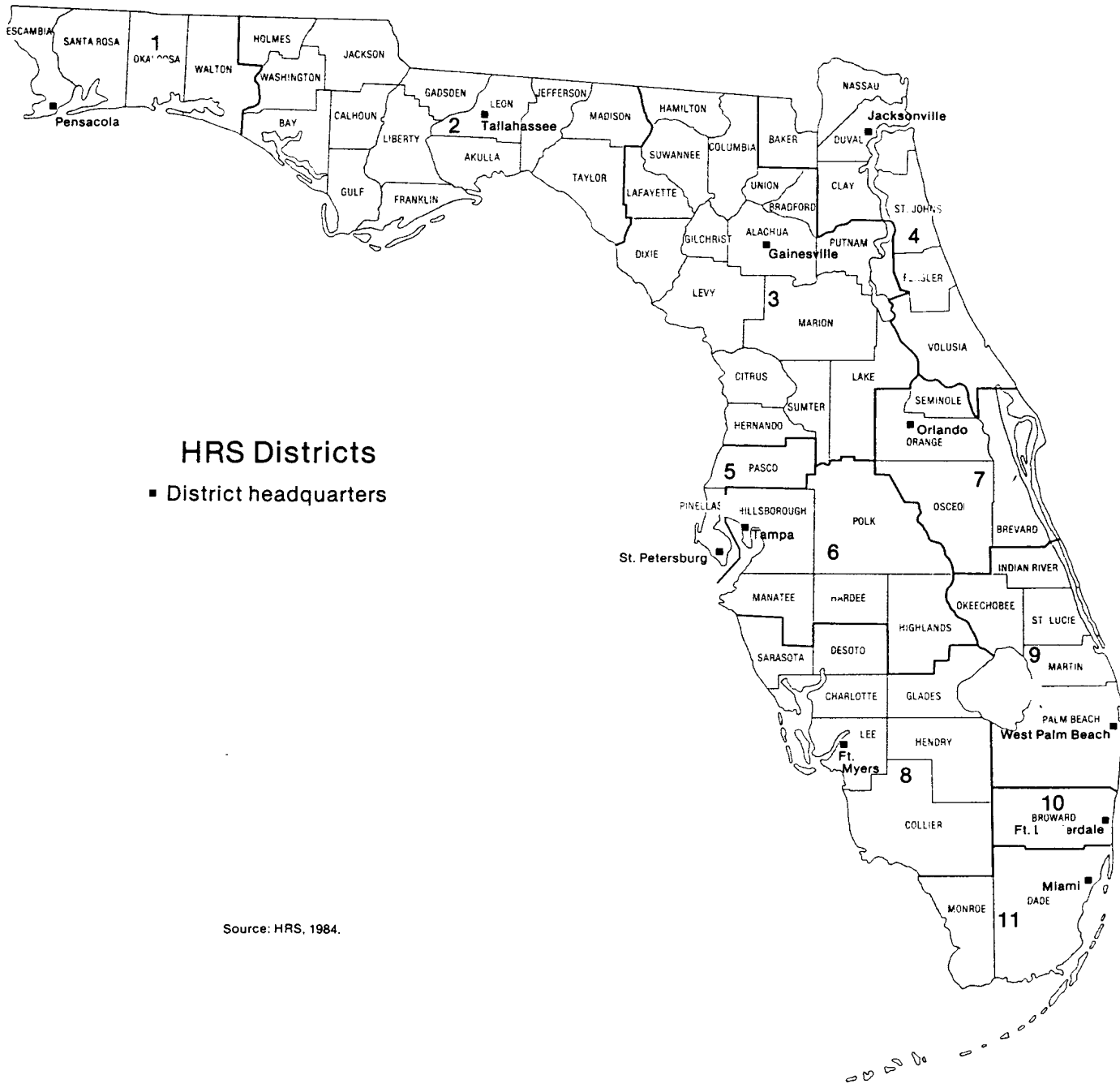

Source: HRS, 1984.

TABLE OF CONTENTS

Map of Florida	ii
Table of Contents	iii
Introduction	viii
Rates and Formulae	xi
Sources of Additional Data	xiii

POPULATION

Chart P-1	Years of Life Expectancy at Birth, by Race and Gender, for Florida Residents and U.S. Total, Selected Years 1919-1991 and 1993-1998	1
Graph P-1	Years of Life Expectancy at Birth, Florida and U.S, 1919-1991	1
Chart P-2	Natural Increase in Population, by Race, Florida, 1988-1998	2
Graph P-2	Age Distribution of the Population, by Race, Florida, 1998	2
Chart P-3	Resident Midyear Population Estimates, by Age, Race and Gender, Florida, 1998	3
Chart P-4	Resident Midyear Population Estimates, by Race and Gender, Florida, 1950 through 1980 and 1981-1998	4
Chart P-5	Resident Midyear Population Estimates, by Age Groups, Florida, 1950 through 1980 and 1981-1998	5
Table P-1	Resident Midyear Population Estimates, by Race, by County, Florida, 1998 and 1990	6

LIVE BIRTHS

Chart B-1	Resident Live Births and Rates per 1,000 Population, by Race of Mother, Florida and U.S. Total, Census Years 1920-1980 and 1988-1998	7
Graph B-1	Resident Live Birth Rates, by Race of Mother, Florida and U.S. Total, 1988-1998	7
Chart B-2	Resident Live Births to Mothers 18 Years and Under and Percent of Total Live Births, by Race of Mother, Florida, 1970, 1975, 1980, 1985, 1990, 1994-1998	8
Chart B-3	Percent of Resident Live Births for Selected Birthweight Groups, by Race of Mother and Gender of Child, Florida, 1970, 1980 and 1988-1998	9
Chart B-4	Resident Live Births to Unwed Mothers and Percent of Total Live Births, by Race of Mother, Florida and U.S. Total, Census Years 1920-1980 and 1988-1998	10
Graph B-2	Percent of Resident Live Births to Unwed Mothers, by Race of Mother, Florida and U.S. Total, 1988-1998	10
Chart B-5	Resident Live Births to Unwed Mothers and Percent, by Age and Race of Mother, Florida, 1988 and 1998	11
Table B-1	Resident and Recorded Live Births and Birth Rates per 1,000 Population, by Race of Mother, by County, Florida, 1998	12
Table B-2	Resident Live Births by Hispanic or Haitian Origin of Mother, by County, Florida, 1998	13
Table B-3	Resident Live Births for Incorporated Cities of 2,400 or More Population, by Race of Mother, by County, Florida, 1998	14

TABLE OF CONTENTS

LIVE BIRTHS (Cont.)

Table B-4	Resident Live Births by Type of Place of Delivery and Attendant, by County, Florida, 1998	21
Table B-5	Resident Live Births by Birthweight, by Race of Mother, by County, Florida, 1998	22
Table B-6	Resident Live Births by Age of Mother, by Race of Mother, by County, Florida, 1998	25
Table B-7	Resident Live Births by Trimester Prenatal Care Began, by Race of Mother, by County, Florida, 1998	28
Table B-8	Resident Live Births to Unwed Mothers, by Age of Mother, by Race of Mother, by County, Florida, 1998	31
Table B-9	Resident Live Births by Month, by County, Florida, 1998.....	34
Table B-10	Resident Live Births by Education of Mother, by Race of Mother, by County, Florida, 1998	35
Table B-11	Resident Live Births to Mothers Under 15 Years of Age, for Selected Indicators, by County, Florida, 1998	38
Table B-12	Resident Live Births to Mothers 15-19 Years of Age, for Selected Indicators, and Age-Specific Birth Rates per 1,000 Females, by County, Florida, 1998	39

FETAL AND INFANT DEATHS

Chart F-1	Resident Fetal Deaths and Ratios per 1,000 Live Births, by Race, Florida and U.S. Total, Census Years 1920-1980 and 1988-1998	41
Graph F-1	Resident Fetal Death Ratios, by Race of Mother, Florida and U.S. Total, 1988-1998	41
Chart F-2	Resident Neonatal Deaths and Rates per 1,000 Live Births, by Race, Florida and U.S. Total, Census Years 1920-1980 and 1988-1998	42
Graph F-2	Resident Neonatal Death Rates, by Race, Florida and U.S. Total, 1988-1998	42
Chart F-3	Resident Infant Deaths and Rates per 1,000 Live Births, by Race, Florida and U.S. Total, Census Years 1920-1980 and 1988-1998	43
Graph F-3	Resident Infant Death Rates, by Race, Florida and U.S. Total, 1988-1998	43
Table F-1	Resident and Recorded Fetal Deaths (of 20 or More Weeks Gestation) and Ratios per 1,000 Live Births, by Race of Mother, by County, Florida, 1998.....	44
Table F-2	Resident Fetal Deaths by Hispanic or Haitian Origin of Mother, by County, Florida, 1998.....	45
Table F-3	Resident Fetal Deaths by Age of Mother, by County, Florida, 1998	46
Table F-4	Resident and Recorded Neonatal Deaths (Under 28 Days) and Rates per 1,000 Live Births, by Race, by County, Florida, 1998	47
Table F-5	Resident and Recorded Infant Deaths (Under 1 Year) and Rates per 1,000 Live Births, by Race, by County, Florida, 1998	48
Table F-6	Resident Infant Deaths by Hispanic or Haitian Origin, by County, Florida, 1998	49
Table F-7	Resident Infant, Neonatal, and Post-Neonatal Deaths from Selected Causes, by Race, Florida, 1998.....	50

TABLE OF CONTENTS

DEATHS

Chart D-1	Resident Deaths and Rates per 1,000 Population, by Race and Gender, Florida and U.S. Total, Census Years 1920-1980 and 1988-1998	53
Chart D-2	Resident Age-Adjusted Death Rates per 1,000 Population, by Race, Florida and U.S. Total, Census Years 1920-1980 and 1988-1998	54
Graph D-1	Resident Age-Adjusted Death Rates, by Race, Florida and U.S. Total, 1988-1998	54
Chart D-3	Resident Deaths for Leading Causes and Rates per 100,000 Population, by Race, Florida, 1988 and 1998	55
Graph D-2	Percent Distribution of Resident Deaths for Leading Causes, by Race, Florida, 1998	56
Chart D-4	Resident Deaths for Leading Causes and Rates per 100,000 Population, by Age Group Florida, 1988 and 1998	57
Chart D-5	Resident Heart Disease Deaths and Rates per 100,000 Population, by Race and Gender, Florida, Census Years 1950-1980 and 1988-1998	59
Graph D-3	Resident Heart Disease Death Rates, by Race and Gender, Florida, 1988-1998	59
Chart D-6	Resident Malignant Neoplasm (Cancer) Deaths and Rates per 100,000 Population, by Race and Gender, Florida, Census Years 1950-1980 and 1988-1998	60
Graph D-4	Resident Malignant Neoplasm (Cancer) Death Rates, by Race and Gender, Florida, 1988-1998	60
Graph D-5	Percent Distribution of Resident Malignant Neoplasm (Cancer) Deaths, by Site, by Gender, Florida, 1998	61
Chart D-7	Resident Cerebrovascular (Stroke) Deaths and Rates per 100,000 Population, by Race and Gender, Florida, Census Years 1950-1980 and 1988-1998	62
Graph D-6	Resident Cerebrovascular (Stroke) Death Rates, by Race and Gender, Florida, 1988-1998	62
Chart D-8	Resident Chronic Obstructive Pulmonary Disease (C.O.P.D.) Deaths and Rates per 100,000 Population, by Race and Gender, Florida, Census Years 1950-1980 and 1988-1998	63
Graph D-7	Resident Chronic Obstructive Pulmonary Disease (C.O.P.D.) Death Rates, by Race and Gender, Florida, 1988-1998	63
Chart D-9	Resident Unintentional Injury (Accident) Deaths and Rates per 100,000 Population, by Race and Gender, Florida, Census Years 1950-1980 and 1988-1998	64
Graph D-8	Resident Unintentional Injury (Accident) Death Rates, by Race and Gender, Florida, 1988-1998	64
Chart D-10	Resident Human Immunodeficiency Virus (H.I.V.) Deaths and Rates per 100,000 Population, by Race and Gender, Florida, 1988-1998	65
Graph D-9	Resident Human Immunodeficiency Virus (H.I.V.) Death Rates, by Race and Gender, Florida, 1988-1998	65
Chart D-11	Resident Pneumonia & Influenza Deaths and Rates per 100,000 Population, by Race and Gender, Florida, Census Years 1950-1980 and 1988-1998	66

TABLE OF CONTENTS

DEATHS (Cont.)

Graph D-10	Resident Pneumonia & Influenza Death Rates, by Race and Gender, Florida, 1988-1998	66
Chart D-12	Resident Diabetes Mellitus Deaths and Rates per 100,000 Population, by Race and Gender, Florida, Census Years 1950-1980 and 1988-1998	67
Graph D-11	Resident Diabetes Mellitus Death Rates, by Race and Gender, Florida, 1988-1998	67
Chart D-13	Resident Suicide Deaths and Rates per 100,000 Population, by Race and Gender, Florida, Census Years 1950-1980 and 1988-1998	68
Graph D-12	Resident Suicide Death Rates, by Race and Gender, Florida, 1988-1998	68
Chart D-14	Resident Chronic Liver Disease & Cirrhosis Deaths and Rates per 100,000 Population, by Race and Gender, Florida, Census Years 1950-1980 and 1988-1998	69
Graph D-13	Resident Chronic Liver Disease & Cirrhosis Death Rates, by Race and Gender, Florida, 1988-1998	69
Chart D-15	Resident Homicide and Legal Intervention Deaths and Rates per 100,000 Population, by Race and Gender, Florida, Census Years 1950-1980 and 1988-1998	70
Graph D-14	Resident Homicide and Legal Intervention Death Rates, by Race and Gender, Florida, 1988-1998	70
Graph D-15	Percent Distribution of Resident Unintentional Injury (Accident), Suicide, Homicide and Legal Intervention, and Undetermined Injury Deaths, by Race, Florida, 1998	71
Chart D-16	Resident Maternal Deaths and Ratios per 10,000 Live Births, by Race, Florida, Census Years 1950-1980 and 1988-1998	72
Graph D-16	Resident Maternal Death Ratios, by Race, Florida, Census Years 1950-1990	72
Table D-1	Resident and Recorded Deaths and Rates per 1,000 Population, by Race, by County, Florida, 1998	73
Table D-2	Resident Deaths by Race and Gender, by County, Florida, 1998	74
Table D-3	Resident Deaths by Race and Gender, for Single Years of Age, Florida, 1998	75
Table D-4	Resident Deaths by Age Group, by Race and Gender, by County, Florida, 1998	77
Table D-5	Resident Deaths by Hispanic or Haitian Origin, by County, Florida, 1998	82
Table D-6	Resident Deaths for Incorporated Cities of 2,400 or More Population, by Race, by County, Florida, 1998	83
Table D-7	Resident Deaths by Month, by County, Florida, 1998	90
Table D-8	Recorded Deaths by Disposition of Remains and Percent of Total Deaths, by Race, by County, Florida, 1998	91
Table D-9	Resident Deaths for 68 Cause Groups, by Race and Gender, Florida, 1998	94
Table D-10	Resident Deaths for 360 Cause Groups, by Race, by Age Group, Florida, 1998	95
Table D-11	Resident Deaths for Selected Causes, by Race, by Age Group, by County, Florida, 1998	103

TABLE OF CONTENTS

MARRIAGES AND DISSOLUTIONS OF MARRIAGE

Chart M-1	Marriages and Dissolutions of Marriage, and Rates per 1,000 Population, Florida and U.S., Census Years 1920-1980 and 1988-1998	137
Graph M-1	Marriage and Dissolution of Marriage Rates per 1,000 Population, Florida and U.S., 1988-1998	137
Table M-1	Marriages Performed by Month, by County of Issuance, Florida 1998	138
Table M-2	Marriages by Race of Groom and Bride, Florida, 1998	139
Table M-3	Dissolutions of Marriage by Duration of Marriage in Years and Number of Minor Children Affected, Florida, 1998	139
Table M-4	Dissolutions of Marriage by Month, by County, Florida, 1998	140

INDUCED TERMINATIONS OF PREGNANCY

Table T-1	Reported Induced Terminations of Pregnancy by Gestation Weeks, by County, Florida, 1998	141
Table T-2	Reported Induced Terminations of Pregnancy by Reason, by Gestation Weeks, Florida, 1998	142

INTRODUCTION

This report summarizes data compiled from the original records/reports which were filed with the Office of Vital Statistics (VS) as required by law. These include records/reports of live births, deaths, fetal deaths, marriages, dissolutions of marriage, and induced terminations of pregnancy. Standard forms recommended by the U.S. Public Health Conference on Records and Statistics are for the most part used for records of live birth, death and fetal death.

Responsibility for filing birth records lies with the physician, midwife or other attendant. Funeral directors, or other persons acting as such, are legally charged with filing death and fetal death (20 or more weeks gestation) records. These documents are then submitted to local registrars who in turn forward them to VS. Marriage and dissolution records are received by VS directly from the various courts. Reports of induced terminations of pregnancy are received from the facilities or individuals who perform such procedures.

HISTORICAL BACKGROUND:

This marks the 81st year of statewide collection of birth and death records, which began in 1917. Marriage and dissolution records have been filed with VS since June 1927.

COMPLETENESS AND QUALITY OF DATA:

Tabulation of data for this annual report was begun after allowing a reasonable time of two months for receipt of late records. A few records/reports are received after tabulation and thus are not included. These records/reports represent a very small fraction of the total, and their omission does not materially alter the facts presented. The quality of data presented in this annual report is directly related to the completeness, accuracy, and processing associated with the source documents, registration procedures, and statistical reporting systems.

AVAILABILITY OF DATA:

In addition to data presented here, data in greater detail from unpublished tables, and special statistical tapes are available upon request on a fee-for-service basis. The Florida Department of Health Internet web site is:
<http://www.doh.state.fl.us>

RESIDENT AND RECORDED EVENTS:

Data on births and deaths are tabulated according to both the usual "place of residence" (events occurring to Florida residents regardless of the place of occurrence) and the "place of occurrence" (events occurring in Florida regardless of the usual place of residence). The former are referred to as "resident" events and the latter as "recorded" events. Prior to 1933 only recorded data are available.

Varying interpretations of the "usual place of residence" by Florida's many seasonal visitors and military families may influence the accuracy of resident tabulations to some extent, since the residence stated on the record is normally accepted without question. For births and fetal deaths, the mother's residence is used when it differs from the father's residence.

Data on marriage and dissolution of marriage records and reports of induced terminations of pregnancy are by place of occurrence only; there is no interstate exchange of these records/reports. However, Florida dissolutions of marriage are granted only to legal residents.

POPULATION:

The resident midyear July 1 population estimates for 1996 to 1998 used for various rate calculations in this Annual Report were obtained from the Florida Consensus Estimating Conference. These estimates are being utilized pursuant to the data standardization resolution adopted by the Governor and Cabinet of the State of Florida. The population estimates for each year are based on the estimates produced by the Winter Demographic Estimating Conference and are not affected by revisions at a later date.

Resident midyear July 1 population estimates for 1986 to 1995 were obtained from the Florida Population and Demographic Forecasts provided by the Office of Planning and Budgeting, Executive Office of the Governor. The population estimates for 1970 to 1985 were obtained from the Bureau of Economic and Business Research, University of Florida.

RACE:

Race entries are usually counted as stated on live birth, death, fetal death, and marriage certificates. Designations such as "Hispanic" are classified as "white". Designations such as "bi-racial", "multi-racial", "mixed", or "nonwhite" are classified as "Other Entries".

Since 1989, the National Center for Health Statistics (NCHS) has classified live births and fetal deaths according to the race of the mother only. As a result of this change and for purposes of comparability, vital statistics data in this report have been modified and are based on the race of the mother for all live birth and fetal death data.

In examining trends for related indicators such as infant deaths, low birthweight, and unwed births, it is important to use the same race methodology throughout the time period being analyzed. As a result of the change in methodology from the use of the race of the child/fetus to the use of the race of the mother, some of the nonwhite births or fetal deaths (based on the race of child/fetus) will now be classified as white births (based on the race of the mother). This change will probably result in a slight decrease in the white infant death rate and an increase in the nonwhite infant death rate.

According to the U.S. Census Bureau, "Race and Ethnic questions are among the most technically complex and publicly controversial questions asked in the decennial census." Over the past three decades, the Census Bureau's definitions and coding processes have changed. The 1970 Census for Florida showed a population that was 15.3 percent black and 0.4 percent for all other nonwhite races. The 1980 Census showed 13.8 percent black and 2.2 percent for all other nonwhite races. This increase in the other nonwhite races results mainly from changes in the Census Bureau's definitions. After 1980, the Census Bureau corrected its data, and many persons, primarily white Hispanics, who had been listed as "others" were reclassified, and revised 1980 data for Florida had 13.8 percent black and 0.8 percent for all other nonwhite races. The 1990 Census showed 12.2 percent black and 4.7 percent for all other nonwhite races.

UNKNOWN: Data in this publication may include persons whose age, race or gender may be unknown or not reported. As a result, the totals for these data may be greater than the sum of the components.

CAUSE OF DEATH:

The underlying cause of death is determined from death certificate medical information in accordance with procedures established by the World Health Organization (WHO) and NCHS. Standardized codes are assigned from the International Classification of Diseases (ICD).

To keep abreast of changes in medical knowledge, the ICD is revised approximately every ten years. Revisions and years used in Florida are:

Revision	Years	Revision	Years
Second	1917-1920	Sixth	1949-1957
Third	1921-1929	Seventh	1958-1967
Fourth	1930-1940	Eighth	1968-1978
Fifth	1941-1948	Ninth	1979-Present

Due to these revisions, some of which involve major changes, year-to-year comparisons of deaths by cause can be misleading, unless such comparisons span a period of years in which only one revision was used or in which the changes from one revision to another were minor.

The Ninth Revision contains major modifications of some sections, so that more or less deaths are now (Ninth Revision) assigned to certain causes than under the Eighth Revision rules. To permit more accurate comparisons, NCHS coded a sample of 1976 U.S. deaths by both the Eighth and Ninth Revision rules. The results were grouped by major causes and, for each of these, the number of Ninth Revision deaths was divided by the number of Eighth Revision deaths to produce a comparability ratio. For example, the comparability ratio for Suicide is 1.0032; this means the Ninth Revision coding of 10,000 death certificates will produce about 32 more Suicides than would Eighth Revision rules.

AGE-ADJUSTED DEATH RATE (AADR):

The Age-Adjusted Death Rate (AADR) is a summary rate of deaths that facilitates the comparability of rates for areas or population subgroups with different age distributions. These rates are presented as per 1,000 or 100,000 population. AADR published in this report are the rates that would have been observed if the age-specific death rates for the given year had prevailed in a population whose age distribution was the same as that of the standard population. The entire enumerated population of the United States in 1940 is used as a standard for computation of AADR using the direct method. The specified age intervals are under 1, 1-4, 5-14, 15-24, 25-34, 35-44, 45-54, 55-64, 65-74, 75-84, and 85 years and over for the years 1970 through 1998. The AADRs for years prior to 1970 use the age intervals under 1, 1-4, 5-14, 15-24, 25-34, 35-44, 45-54, 55-64, 65-74, and 75 years and over.

COMPUTATIONS AND FOOTNOTES:

The following procedures and symbols are used throughout this report:

- (1) All rates and ratios are rounded to the nearest tenth.
- (2) All rates and ratios that calculate to less than 0.05 are printed as "0.0".
- (3) Undefined or anomalous rates and ratios, i.e., those with denominators of zero, are printed as "—".
- (4) Statistically unreliable rates and ratios are those with denominators less than 100.
- (5) All age-adjusted death rates (AADR) are standardized using the direct method of standardization, to the U.S. 1940 standard million population.
- (6) NA is an abbreviation for not available.

RATES AND FORMULAE

Age-adjusted death rate (AADR): Number of deaths occurring among a population adjusted to the U.S. 1940 population using the direct method. An AADR is used to control for differences when comparing two or more populations or the same populations over time.

Sum of the products of age-specific death rates with standard population proportion

Age-specific rate: Number of events occurring to a specific age group per 1,000 or 100,000 population of the specified age group.

$$\frac{\text{Number of events to specific age group} \times 1,000 \text{ (or 100,000)}}{\text{Estimated midyear population of specific age group}}$$

Cause-specific death rate: Number of deaths due to a specific cause per 100,000 population.

$$\frac{\text{Number of deaths from a specific cause} \times 100,000}{\text{Estimated midyear population}}$$

(Crude) birth rate: Number of live births per 1,000 population.

$$\frac{\text{Number of live births} \times 1,000}{\text{Estimated midyear population}}$$

(Crude) death rate: Number of deaths per 1,000 population.

$$\frac{\text{Number of deaths} \times 1,000}{\text{Estimated midyear population}}$$

(Crude) divorce rate: Number of divorces per 1,000 population.

$$\frac{\text{Number of divorces} \times 1,000}{\text{Estimated midyear population}}$$

(Crude) marriage rate: Number of marriages per 1,000 population.

$$\frac{\text{Number of marriages} \times 1,000}{\text{Estimated midyear population}}$$

Fetal death rate: Number of fetal deaths (20 weeks or more gestation) per 1,000 live births plus fetal deaths.

$$\frac{\text{Number of fetal deaths} \times 1,000}{\text{Number of live births} + \text{number of fetal deaths}}$$

Fetal death ratio: Number of fetal deaths (20 weeks or more gestation) per 1,000 live births.

$$\frac{\text{Number of fetal deaths} \times 1,000}{\text{Number of live births}}$$

General fertility rate: The total number of births in a year per 1,000 female population, aged 15-44 years.

$$\frac{\text{Number of live births} \times 1,000}{\text{Estimated midyear female population aged 15-44 years}}$$

Infant mortality rate: Deaths to individuals less than 1 year of age per 1,000 live births.

$$\frac{\text{Number of infant deaths} \times 1,000}{\text{Number of live births}}$$

Maternal mortality rate: Number of deaths due to complications of pregnancy, childbirth, abortion, or the puerperium (ICD 630-676) per 10,000 live births.

$$\frac{\text{Number of maternal deaths} \times 10,000}{\text{Number of live births}}$$

Natural increase: The difference between the number of live births and the number of deaths.

$$\text{Number of live births} - \text{number of deaths}$$

Neonatal mortality rate: Deaths to individuals less than 28 days of age per 1,000 live births.

$$\frac{\text{Number of deaths} < 28 \text{ days} \times 1,000}{\text{Number of live births}}$$

Percent live births to unwed mothers: Percent of unwed live births to the total number of live births.

$$\frac{\text{Number of live births to unwed mothers} \times 100}{\text{Number of live births}}$$

Percent low birth weight: Percent of live births weighing less than 2500 grams to the total number of live births.

$$\frac{\text{Number of low weight live births} \times 100}{\text{Number of live births}}$$

Percent very low birth weight: Percent of live births weighing less than 1500 grams to the total number of live births.

$$\frac{\text{Number of very low weight live births} \times 100}{\text{Number of live births}}$$

Perinatal mortality rate: Fetal deaths (20 weeks or more gestation) plus neonatal deaths (occurring in the first 28 days of life) per 1,000 live births plus fetal deaths.

$$\frac{\text{Number of fetal deaths} + \text{number of neonatal deaths} \times 1,000}{\text{Number of fetal deaths} + \text{number of live births}}$$

Post-neonatal mortality rate: Number of infant deaths of age 28 through 364 days per 1,000 live births.

$$\frac{\text{Number of infant deaths aged 28 through 364 days} \times 1,000}{\text{Number of live births}}$$

SOURCES OF ADDITIONAL DATA

INFORMATION: □	AGENCY AND TELEPHONE NUMBER:
Florida copies of vital records	Office of Vital Statistics Department of Health (904) 359-6911 or Suncom 826-6911
Florida public health trend data (Historical data on most aspects of public health in Florida from 1961 to the present)	Public Health Indicators Data System Office of Planning, Evaluation, and Data Analysis Department of Health (850) 487-1515 or Suncom 277-1515 Internet: http://www.doh.state.fl.us
Florida morbidity statistics	Office of Epidemiology Department of Health (850) 488-2905 or Suncom 278-2905
Florida AIDS morbidity statistics	Disease Control/AIDS Prevention Department of Health (850) 488-9766 or Suncom 278-9766
Florida population estimates.....	State Data Center Department of Labor State of Florida (850) 488-1048 or Suncom 278-1048
National vital statistics	National Center for Health Statistics (301) 436-8500
National morbidity statistics	Centers for Disease Control (404) 639-3311
Population census data	Bureau of the Census (301) 457-1214
Accident statistics	National Safety Council (708) 285-1121

Population

POPULATION

- In 1998, Florida's population rose to a record high of 15,068,387. This represents a 1.9 percent increase from the 1997 population of 14,783,236.
- The population has risen 13.9 percent since 1990 and 53.2 percent since 1980. It has more than doubled since 1970.
- Whites accounted for 84.2 percent of the population. Nonwhites accounted for 15.8 percent of the population.
- Increases in the population occurred for all race/gender groups. Both white males and white females increased by 2.0 percent. Nonwhite males increased by 1.8 percent and nonwhite females increased by 1.7 percent.
- Floridians aged 65 years and older made up 18.4 percent of the population. Those aged 14 years and younger comprised 19.1 percent.
- The number of persons 75 years and older was 1,327,635 or 8.8 percent of the population.
- Three counties revealed a decrease in resident population from 1990 to 1998.
- A person born in Florida in 1998 can expect to live 77.5 years. This value remained constant from 1997 to 1998.
- Although the life expectancy increased for white and nonwhite males, it decreased for white and nonwhite females. However, white females still have the highest life expectancy of the four groups and nonwhite males the lowest life expectancy.

CHART P-1: YEARS OF LIFE EXPECTANCY AT BIRTH, BY RACE AND GENDER, FOR FLORIDA RESIDENTS AND UNITED STATES TOTAL, SELECTED YEARS, 1919-1991 AND 1993-1998						
YEAR	FLORIDA					U.S.
	TOTAL	WHITE		NONWHITE		TOTAL
		MALE	FEMALE	MALE	FEMALE	
1919-1921	55.3	57.3	60.6	NA	NA	56.4
1929-1931	56.6	59.3	64.2	45.4	48.9	59.2
1939-1941	61.2	62.4	68.8	49.4	54.4	63.6
1949-1951	67.7	66.7	74.0	56.5	62.2	68.1
1959-1961	69.8	68.4	76.2	60.4	65.9	69.9
1969-1971	71.0	68.4	76.8	59.3	67.9	70.8
1979-1981	74.0	71.1	78.9	63.8	72.4	73.9
1989-1991	76.3	73.6	81.0	65.8	74.9	75.3
1993	76.4	74.0	81.2	67.2	75.9	75.5
1994	76.6	74.1	81.1	66.1	74.8	75.7
1995	76.8	74.1	81.5	66.6	75.2	75.8
1996	77.1	74.7	81.2	68.1	75.4	76.1
1997	77.5	75.2	81.6	68.2	75.3	76.5 ¹
1998	77.5	75.3	81.5	68.4	75.0	NA

¹ Preliminary Data.

GRAPH P-1: YEARS OF LIFE EXPECTANCY AT BIRTH, FLORIDA AND UNITED STATES, 1919-1991

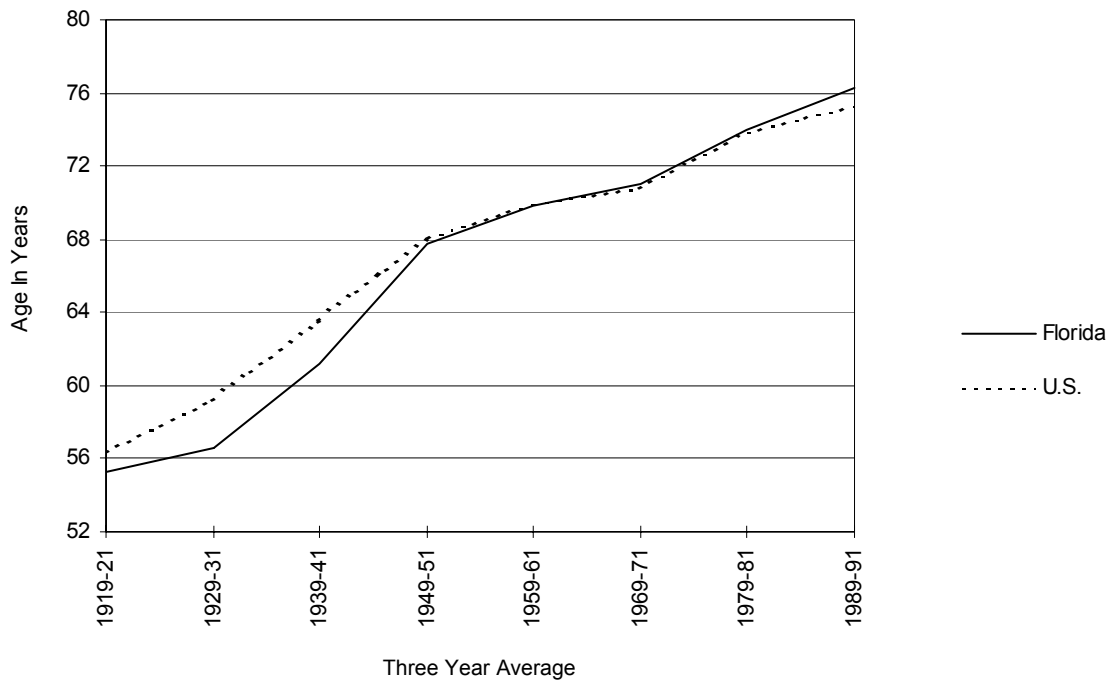

CHART P-2: NATURAL INCREASE* IN POPULATION, BY RACE, FLORIDA, 1988-1998			
YEAR	TOTAL	WHITE	NONWHITE
1988	52,609	19,650	32,931
1989	60,850	26,025	34,730
1990	65,852	29,315	36,463
1991	58,729	22,760	36,079
1992	52,916	17,359	35,635
1993	47,388	12,622	34,843
1994	43,677	12,945	30,858
1995	36,916	7,616	29,199
1996	36,640	6,617	29,990
1997	38,474	6,867	31,701
1998	38,404	5,928	32,493

* Resident Live Births minus Resident Deaths

GRAPH P-2: PERCENT DISTRIBUTION OF RACE-SPECIFIC POPULATION, BY AGE GROUPS, FLORIDA, 1998

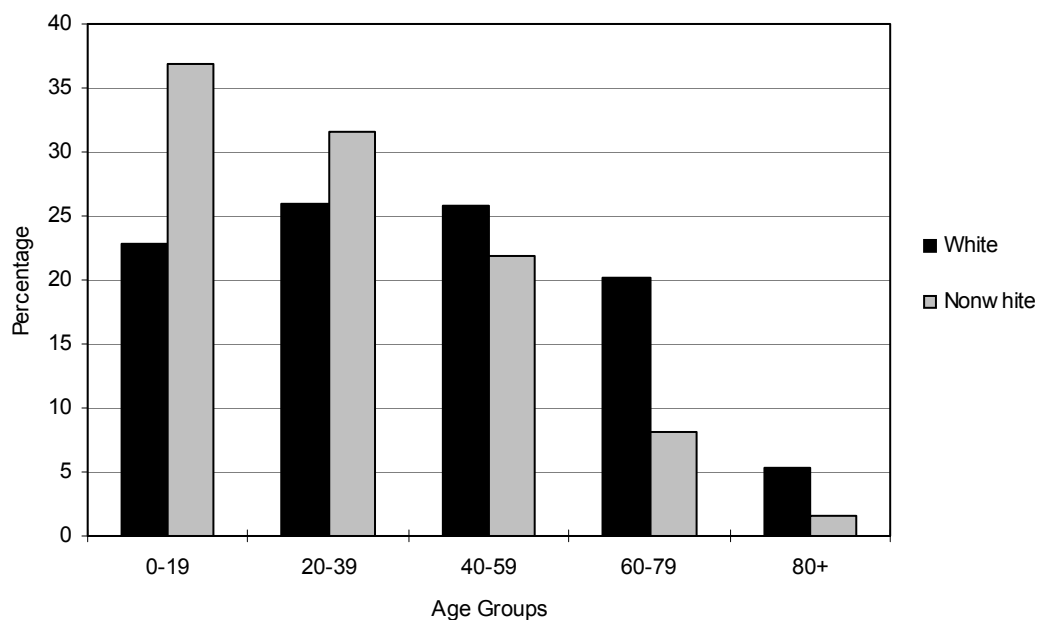

CHART P-3: RESIDENT MIDYEAR POPULATION ESTIMATES, BY AGE, RACE AND GENDER, FLORIDA, 1998

AGE GROUP	TOTAL	WHITE			NONWHITE		
		TOTAL	MALE	FEMALE	TOTAL	MALE	FEMALE
TOTAL	15,068,387	12,694,230	6,169,851	6,524,379	2,374,157	1,153,041	1,221,116
<1*	194,149	145,018	74,541	70,476	48,940	24,852	24,088
1-4 **	762,748	582,952	296,443	286,510	179,987	91,794	88,193
5-9	981,223	752,838	384,768	368,070	228,385	115,937	112,448
10-14	939,113	723,830	371,504	352,326	215,283	108,937	106,346
15-19	900,067	697,374	357,452	339,922	202,693	102,892	99,801
20-24	904,163	712,948	368,393	344,555	191,215	99,140	92,075
25-29	951,145	768,051	395,879	372,172	183,094	93,914	89,180
30-34	1,036,472	853,516	435,088	418,428	182,956	90,971	91,985
35-39	1,146,476	955,082	482,414	472,668	191,394	92,379	99,015
40-44	1,127,119	949,498	475,589	473,909	177,621	83,322	94,299
45-49	1,023,650	876,669	434,992	441,677	146,981	67,629	79,352
50-54	892,948	780,428	382,776	397,652	112,520	51,285	61,235
55-59	746,449	662,778	318,964	343,814	83,671	37,718	45,953
60-64	692,075	625,365	294,138	331,227	66,710	29,452	37,258
65-69	720,623	667,022	304,438	362,584	53,601	22,591	31,010
70-74	722,332	679,619	297,682	381,937	42,713	17,081	25,632
75-79	608,197	577,599	243,697	333,902	30,598	11,483	19,115
80-84	414,367	395,098	156,786	238,312	19,269	6,671	12,598
85+	305,071	288,545	94,307	194,238	16,526	4,993	11,533

Source: Florida Consensus Estimating Conference, July 1 estimate prepared April 28, 1999.

*Age group <1 estimated by Office of Vital Statistics using Resident Live Births minus Resident Infant Deaths.

**Age group 1-4 estimated by Office of Vital Statistics using the age group 0-4 population minus the age group <1 estimate.

CHART P-4: RESIDENT MIDYEAR POPULATION ESTIMATES, BY RACE AND GENDER,
FLORIDA, 1950, 1960, 1970, 1980 AND 1981-1998

YEAR	TOTAL	WHITE			NONWHITE		
		TOTAL	MALE	FEMALE	TOTAL	MALE	FEMALE
1950	2,821,000	2,208,200	1,093,400	1,114,800	612,800	298,100	314,700
1960	5,003,200	4,109,000	2,021,861	2,087,139	894,200	439,117	455,083
1970	6,888,178	5,806,952	2,804,954	3,001,998	1,081,226	517,784	563,442
1980	9,836,232	8,258,349	3,966,610	4,291,739	1,577,883	751,479	826,404
1981	10,195,865	8,556,777	4,107,623	4,449,154	1,639,088	780,198	858,890
1982	10,442,676	8,760,311	4,202,945	4,557,366	1,682,365	800,356	882,009
1983	10,645,793	8,927,055	4,276,119	4,650,936	1,718,738	821,606	897,132
1984	11,015,061	9,232,929	4,419,755	4,813,174	1,782,132	851,799	930,333
1985	11,377,318	9,532,665	4,565,109	4,967,556	1,844,653	879,813	964,840
1986	11,744,900	10,021,877	4,833,244	5,188,633	1,723,023	820,748	902,275
1987	12,136,000	10,327,223	4,980,711	5,346,512	1,808,777	863,084	945,693
1988	12,503,800	10,614,705	5,122,774	5,491,931	1,889,095	903,966	985,129
1989	12,838,700	10,875,303	5,260,341	5,614,962	1,963,397	943,752	1,019,645
1990	13,230,200	11,198,850	5,419,226	5,779,624	2,031,350	978,220	1,053,130
1991	13,256,200	11,178,615	5,423,325	5,755,290	2,077,585	993,760	1,083,825
1992	13,478,250	11,391,421	5,524,804	5,866,617	2,086,829	998,090	1,088,739
1993	13,712,990	11,578,364	5,618,961	5,959,403	2,134,626	1,021,491	1,113,135
1994	13,949,220	11,760,794	5,708,491	6,052,302	2,188,416	1,048,631	1,139,796
1995	14,209,530	11,853,933	5,755,595	6,098,338	2,355,597	1,128,798	1,266,799
1996	14,477,888	12,070,986	5,872,201	6,198,785	2,406,902	1,164,982	1,241,920
1997	14,783,236	12,450,188	6,050,644	6,399,544	2,333,048	1,132,916	1,200,132
1998*	15,068,387	12,694,230	6,169,851	6,524,379	2,374,157	1,153,041	1,221,116

*Source: Florida Consensus Estimating Conference, July 1 estimate prepared April 28, 1999.

CHART P-5: RESIDENT MIDYEAR POPULATION ESTIMATES, BY AGE GROUPS, FLORIDA, 1950, 1960, 1970, 1980 AND 1981-1998

YEAR	AGE GROUP												
	TOTAL	<1**	1-4***	5-14	15-24	25-34	35-44	45-54	55-64	65-74	75-84	85+	
1950	2,821,000	57,300	238,500	442,700	402,100	448,500	419,600	330,100	240,400	170,200	63,137	8,463	
1960	5,003,200	110,882	431,405	935,118	644,065	630,714	656,774	562,536	468,696	395,413	142,581	25,016	
1970	6,888,178	107,767	398,368	1,259,283	1,091,069	778,948	757,652	771,769	718,929	658,887	290,401	55,105	
1980	9,836,232	130,414	441,294	1,306,304	1,639,780	1,432,434	1,047,500	995,623	1,132,847	1,072,207	518,739	119,090	
1981	10,195,865	132,471	444,482	1,303,074	1,708,208	1,517,987	1,082,231	1,020,991	1,185,278	1,125,021	549,681	126,441	
1982	10,442,676	123,519	451,362	1,282,392	1,758,238	1,588,716	1,104,774	1,034,405	1,225,249	1,166,196	572,063	135,761	
1983	10,645,793	125,505	444,213	1,254,091	1,801,284	1,654,264	1,122,539	1,043,004	1,260,575	1,203,093	594,277	142,948	
1984	11,015,061	126,765	445,800	1,242,502	1,872,919	1,747,493	1,157,622	1,067,260	1,316,196	1,259,531	626,362	152,611	
1985	11,377,318	127,700	446,224	1,226,464	1,943,970	1,841,988	1,191,712	1,090,047	1,371,768	1,316,143	658,812	162,490	
1986	11,744,900	163,542	609,745	1,401,745	1,672,982	1,783,791	1,476,819	1,125,387	1,296,307	1,311,901	727,426	175,254	
1987	12,136,000	168,667	651,665	1,464,236	1,687,164	1,857,724	1,578,774	1,190,106	1,328,075	1,311,607	722,012	175,970	
1988	12,503,800	177,691	679,235	1,519,503	1,692,733	1,933,717	1,673,519	1,245,086	1,353,724	1,294,476	745,018	189,099	
1989	12,838,700	185,045	698,397	1,570,372	1,695,777	2,002,372	1,761,740	1,295,467	1,370,268	1,338,929	731,277	189,056	
1990	13,230,200	197,109	712,305	1,626,311	1,702,015	2,054,732	1,849,863	1,357,567	1,392,886	1,383,436	754,585	199,391	
1991	13,256,200	197,613	748,794	1,621,893	1,654,718	2,074,555	1,880,846	1,370,447	1,274,186	1,389,548	818,708	224,892	
1992	13,478,250	189,751	730,518	1,657,016	1,667,057	2,063,989	1,949,616	1,444,873	1,287,212	1,409,434	845,031	233,703	
1993	13,712,990	190,802	750,060	1,700,322	1,658,733	2,038,932	2,013,637	1,521,088	1,294,718	1,426,897	871,081	246,720	
1994	13,949,220	188,881	772,364	1,744,463	1,652,775	2,016,052	2,078,143	1,595,481	1,301,575	1,443,742	896,259	259,483	
1995	14,209,530	187,133	796,119	1,807,028	1,694,530	1,973,906	2,151,645	1,676,921	1,254,478	1,413,628	953,489	300,654	
1996	14,477,888	187,933	785,646	1,826,257	1,727,709	1,922,666	2,173,030	1,781,456	1,376,242	1,439,820	978,707	278,424	
1997	14,783,236	190,946	748,719	1,881,771	1,767,077	1,940,024	2,225,754	1,885,564	1,423,384	1,418,356	1,004,186	297,455	
1998*	15,068,387	194,149	762,748	1,920,336	1,804,230	1,987,617	2,273,595	1,916,598	1,438,524	1,442,955	1,022,564	305,071	

*Source: Florida Consensus Estimating Conference, July 1 estimate prepared April 28, 1999.

**Age group <1 estimated by Office of Vital Statistics using Resident Live Births minus Resident Infant Deaths.

***Age group 1-4 estimated by Office of Vital Statistics using the age group 0-4 population minus the age group <1 estimate.

TABLE P-1: RESIDENT MIDYEAR POPULATION ESTIMATES, BY RACE, BY COUNTY, FLORIDA, 1998 AND 1990

	1998			1990		
	TOTAL	WHITE	NONWHITE	TOTAL	WHITE	NONWHITE
FLORIDA	15,068,387	12,694,230	2,374,157	13,230,200	11,198,850	2,031,350
ALACHUA	212,111	165,370	46,741	191,836	148,292	43,544
BAKER	21,170	18,134	3,036	19,999	16,604	3,395
BAY	148,180	128,544	19,636	138,619	120,398	18,221
BRADFORD	25,401	20,037	5,364	24,683	19,217	5,466
BREVARD	467,791	422,890	44,901	422,816	381,828	40,988
BROWARD	1,468,885	1,170,398	298,487	1,276,508	1,097,606	178,902
CALHOUN	13,721	11,233	2,488	11,443	9,610	1,833
CHARLOTTE	134,389	127,446	6,943	107,176	103,914	3,262
CITRUS	113,055	109,685	3,370	95,528	92,443	3,085
CLAY	136,006	125,401	10,605	106,589	100,508	6,081
COLLIER	212,345	201,552	10,793	155,087	145,202	9,885
COLUMBIA	55,835	44,559	11,276	45,018	37,299	7,719
MIAMI-DADE	2,095,438	1,582,220	513,218	1,911,081	1,452,426	458,655
DESOTO	28,092	22,618	5,474	24,849	20,027	4,822
DIXIE	13,234	11,824	1,410	11,426	10,047	1,379
DUVAL	756,535	551,437	205,098	705,322	511,501	193,821
ESCAMBIA	297,621	226,618	71,003	289,933	227,071	62,862
FLAGLER	43,965	40,019	3,946	26,735	25,007	1,728
FRANKLIN	10,797	9,459	1,338	8,828	7,255	1,573
GADSDEN	50,983	20,811	30,172	46,733	19,839	26,894
GILCHRIST	13,283	12,103	1,180	8,110	7,330	780
GLADES	9,951	7,967	1,984	8,340	6,966	1,374
GULF	14,303	10,757	3,546	12,871	10,514	2,357
HAMILTON	14,273	8,450	5,823	10,724	6,400	4,324
HARDEE	22,874	20,561	2,313	23,171	21,244	1,927
HENDRY	30,450	25,049	5,401	27,041	21,334	5,707
HERNANDO	125,800	120,542	5,258	96,279	92,566	3,713
HIGHLANDS	80,721	72,935	7,786	72,269	63,151	9,118
HILLSBOROUGH	945,527	800,286	145,241	860,006	733,847	126,159
HOLMES	18,025	16,321	1,704	18,402	17,649	753
INDIAN RIVER	107,193	99,058	8,135	96,734	87,482	9,252
JACKSON	49,776	35,182	14,594	45,974	33,333	12,641
JEFFERSON	14,256	8,283	5,973	12,933	7,823	5,110
LAFAYETTE	7,032	5,802	1,230	5,706	4,984	722
LAKE	197,776	180,882	16,894	152,585	134,395	18,190
LEE	408,207	378,747	29,460	341,419	315,425	25,994
LEON	234,509	171,894	62,615	199,854	143,577	56,277
LEVY	32,613	28,786	3,827	25,940	22,811	3,129
LIBERTY	7,740	6,270	1,470	5,545	4,840	705
MADISON	19,346	11,419	7,927	17,626	9,882	7,744
MANATEE	248,319	227,454	20,865	198,410	181,716	16,694
MARION	243,581	212,889	30,692	200,242	171,297	28,945
MARTIN	120,116	112,134	7,982	103,078	94,745	8,333
MONROE	85,867	80,437	5,430	81,208	75,651	5,557
NASSAU	54,930	49,864	5,066	49,281	42,172	7,109
OKALOOSA	176,510	153,266	23,244	163,370	143,267	20,103
OKEECHOBEE	35,147	32,036	3,111	30,984	27,681	3,303
ORANGE	828,609	673,516	155,093	686,816	561,061	125,755
OSCEOLA	149,943	138,345	11,598	106,838	100,330	6,508
PALM BEACH	1,024,756	884,136	140,620	900,947	780,207	120,740
PASCO	322,344	312,955	9,389	282,921	275,449	7,472
PINELLAS	893,237	806,783	86,454	868,452	791,470	76,982
POLK	467,628	403,185	64,443	423,868	358,023	65,845
PUTNAM	71,765	58,547	13,218	64,147	51,915	12,232
ST JOHNS	110,771	102,386	8,385	88,149	77,906	10,243
ST LUCIE	184,278	154,331	29,947	151,476	122,587	28,889
SANTA ROSA	108,973	101,533	7,440	71,109	67,757	3,352
SARASOTA	317,234	301,801	15,433	269,874	254,969	14,905
SEMINOLE	346,998	311,009	35,989	298,540	270,307	28,233
SUMTER	48,562	39,502	9,060	32,309	26,316	5,993
SUWANNEE	33,844	29,307	4,537	28,820	24,005	4,815
TAYLOR	19,674	15,662	4,012	20,085	15,168	4,917
UNION	13,579	10,295	3,284	10,475	6,295	4,180
VOLUSIA	422,107	381,477	40,630	375,019	333,055	41,964
WAKULLA	20,108	17,284	2,824	15,167	12,609	2,558
WALTON	38,734	35,119	3,615	30,234	27,312	2,922
WASHINGTON	21,564	17,428	4,136	16,643	13,933	2,710

Live Births

LIVE BIRTHS

- In 1995, Florida's resident live births dropped to 188,535, the lowest number for the past ten years. The number of resident live births increased slightly to 189,338 in 1996 and then the number climbed to 192,304 in 1997. In 1998 the number rose to 195,564 – an increase of 1.7 percent from 1997.
- The resident birth rate remained constant at 13.0 births per 1,000 population for 1998. The rate had steadily decreased since 1989 when it was 15.2 births per 1,000 population.
- Florida's resident birth rate continued to be lower than the U.S. rate (14.7, provisional).
- From 1997 to 1998, the percentage of resident births to both white mothers and nonwhite mothers aged 18 years and under decreased. However, the percentage of resident births for nonwhite mothers (13.6) was almost twice the percentage for white mothers (7.0).
- Of the resident live births to unwed mothers, 20.2 percent were to women 18 years and younger.
- Of the resident live births in 1998, 8.1 percent had a birthweight of less than 2,500 grams (5 lbs. 8.2 oz.) and 1.6 percent had a birthweight of less than 1,500 grams (3 lbs. 4.9 oz.).
- Birthweights of 4,000 grams (8 lbs. 13.1 oz.) and over accounted for 9.0 percent of the total resident live births.
- One out of every three resident live births (36.6%) was to an unwed mother. For nonwhites, almost two out of every three resident live births (62.3%) were to unwed mothers, and among white mothers, only one out of every four resident live births (27.9%) was to unwed mothers.
- Mothers of Hispanic or Haitian origin accounted for 22.9 percent of the total resident live births.
- Almost ninety percent (89.5%) of the resident live births to nonwhite mothers were to mothers of black race. Black mothers accounted for 22.7 percent of the total resident live births in Florida.
- Of the resident live births, 99.0 percent occurred in hospitals. Physicians were attendants in 88.1 percent of those hospital births.
- In 1998, 82.9 percent of all mothers received prenatal care in the first trimester.
- Of white mothers, 80.7 percent had 12 or more years of education, compared to 71.6 percent of nonwhite mothers.
- Of the mothers aged 15-19 years, 22.2 percent had one or more previous live births.
- Resident live births to mothers aged 18 years and under accounted for 8.8 percent of the total, while mothers aged 35 years and over comprised 13.3 percent of the total.

CHART B-1: RESIDENT LIVE BIRTHS AND RATES PER 1,000 POPULATION,
 BY RACE OF MOTHER, FLORIDA AND UNITED STATES TOTAL,
 CENSUS YEARS 1920-1980 AND 1988-1998

YEAR	NUMBER OF BIRTHS - FL			RATES - FL			RATE - U.S.
	TOTAL	WHITE	NON-WHITE	TOTAL	WHITE	NON-WHITE	TOTAL
1920 ¹	19,540	13,541	5,999	19.7	20.6	17.9	27.7
1930 ¹	26,991	18,596	8,395	18.3	17.9	19.3	21.3
1940	33,696	23,805	9,891	17.6	17.0	19.1	19.4
1950	64,370	45,699	18,671	22.8	20.7	30.5	24.1
1960	115,610	84,402	31,208	23.1	20.6	34.9	23.7
1970	115,113	86,945	28,166	16.7	15.0	26.1	18.4
1980	131,811	97,402	34,386	13.4	11.6	23.9	15.9
1988	183,998	138,001	45,934	14.8	13.1	24.9	16.0
1989	192,887	145,005	47,720	15.2	13.4	24.9	16.4
1990	199,146	149,743	49,265	15.1	13.4	24.3	16.7
1991	193,717	144,862	48,734	14.6	12.9	23.9	16.3
1992	191,530	143,136	48,297	14.2	12.6	23.2	15.9
1993	192,453	144,189	48,146	14.1	12.5	22.6	15.5
1994	190,546	143,147	47,278	13.7	12.2	21.6	15.2
1995	188,535	141,848	46,555	13.3	12.0	19.8	14.8
1996	189,338	142,391	46,848	13.1	11.8	19.5	14.7
1997	192,304	143,767	48,397	13.0	11.5	20.7	14.7 ²
1998	195,564	145,868	49,502	13.0	11.5	20.9	14.7 ³

¹ Only recorded data are available.

² Preliminary data.

³ Provisional data for January through November, 1998.

GRAPH B-1: RESIDENT LIVE BIRTH RATES, BY RACE OF MOTHER,
 FLORIDA AND UNITED STATES TOTAL, 1988-1998

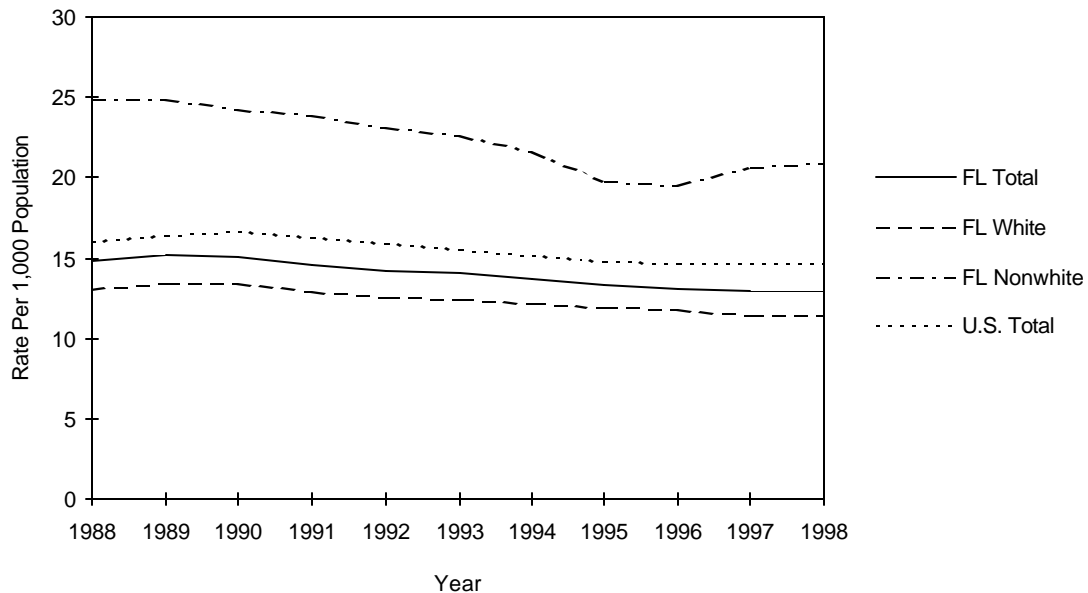

CHART B-2: RESIDENT LIVE BIRTHS TO MOTHERS 18 YEARS AND UNDER,
 BY SINGLE YEARS OF AGE, AND PERCENT OF TOTAL BIRTHS,
 BY RACE OF MOTHER, FLORIDA, 1970, 1975, 1980, 1985, 1990 AND 1994-1998

YEAR	AGE OF MOTHER							18 YEARS & UNDER	
	<13	13	14	15	16	17	18	NUMBER	PERCENT
TOTAL									
1970	26	107	503	1,463	3,107	4,887	6,808	16,901	14.7
1975	19	145	647	1,799	3,370	4,936	6,482	17,398	16.5
1980	21	98	509	1,537	2,913	4,429	6,299	15,806	12.0
1985	16	105	549	1,407	2,709	4,348	6,139	15,273	9.3
1990	31	138	591	1,661	3,148	5,193	7,544	18,306	9.2
1994	24	132	594	1,646	3,341	5,151	6,753	17,641	9.3
1995	20	128	588	1,583	3,236	5,166	6,971	17,692	9.4
1996	25	110	507	1,542	3,172	4,791	6,694	16,841	8.5
1997	20	102	480	1,428	3,013	5,005	6,891	16,939	8.8
1998	17	130	457	1,352	2,987	4,934	7,072	16,949	8.7
WHITE									
1970	3	19	155	524	1,553	3,004	4,463	9,721	11.2
1975	4	34	207	693	1,651	2,868	4,078	9,535	12.2
1980	5	24	128	581	1,370	2,434	3,887	8,429	8.7
1985	4	26	168	600	1,439	2,537	3,744	8,518	6.9
1990	8	37	201	693	1,571	2,976	4,636	10,122	6.8
1994	3	33	236	748	1,767	3,075	4,249	10,111	7.1
1995	9	32	230	801	1,801	3,124	4,451	10,448	7.4
1996	5	34	212	728	1,779	2,914	4,244	9,916	7.0
1997	4	41	201	689	1,704	3,037	4,323	9,999	7.0
1998	2	49	195	710	1,694	3,002	4,536	10,188	7.0
NONWHITE									
1970	23	88	348	939	1,554	1,883	2,345	7,180	25.5
1975	15	111	440	1,105	1,718	2,068	2,403	7,860	28.5
1980	16	74	380	956	1,543	1,994	2,412	7,375	21.4
1985	12	79	381	807	1,269	1,811	2,394	6,753	16.7
1990	23	101	390	967	1,574	2,212	2,905	8,172	16.6
1994	21	99	358	897	1,574	2,072	2,500	7,521	15.9
1995	11	96	358	782	1,431	2,038	2,519	7,235	15.5
1996	20	76	295	814	1,391	1,876	2,446	6,918	14.8
1997	16	61	279	737	1,308	1,967	2,563	6,931	14.3
1998	14	81	262	642	1,291	1,928	2,534	6,752	13.6

CHART B-3: PERCENT OF RESIDENT LIVE BIRTHS FOR SELECTED BIRTHWEIGHT GROUPS,
BY RACE OF MOTHER AND GENDER OF CHILD, FLORIDA, 1970, 1980 AND 1988-1998

YEAR	VERY LOW BIRTHWEIGHT: LESS THAN 1,500 GRAMS					LOW BIRTHWEIGHT: LESS THAN 2,500 GRAMS				
	TOTAL	WHITE		NONWHITE		TOTAL	WHITE		NONWHITE	
		MALE	FEMALE	MALE	FEMALE		MALE	FEMALE	MALE	FEMALE
1970	1.3	0.9	0.9	2.4	2.4	8.5	6.4	7.5	11.9	14.5
1980	1.3	1.0	0.9	2.4	2.4	7.5	5.6	6.4	11.2	12.8
1988	1.4	1.0	1.0	2.7	2.6	7.7	5.5	6.5	11.5	14.0
1989	1.5	1.0	1.0	2.7	3.0	7.7	5.4	6.6	11.6	13.9
1990	1.5	1.0	1.0	2.7	2.8	7.4	5.5	6.3	11.2	13.1
1991	1.4	1.1	1.0	2.6	2.6	7.4	5.4	6.4	10.9	13.2
1992	1.5	1.1	1.1	2.6	2.7	7.4	5.6	6.4	10.6	12.8
1993	1.4	1.0	1.1	2.6	2.5	7.5	5.7	6.6	10.7	12.7
1994	1.5	1.1	1.1	2.7	2.7	7.8	5.9	6.8	11.2	13.0
1995	1.5	1.1	1.0	2.7	2.7	7.7	5.9	6.9	10.3	13.0
1996	1.5	1.1	1.1	2.6	2.6	7.9	6.0	7.1	10.7	12.9
1997	1.5	1.2	1.2	2.6	2.6	8.0	6.2	7.3	10.7	13.0
1998	1.6	1.3	1.2	2.6	2.8	8.1	6.3	7.4	10.4	13.2

CHART B-4: RESIDENT LIVE BIRTHS TO UNWED MOTHERS AND PERCENT OF TOTAL LIVE BIRTHS, BY RACE OF MOTHER, FLORIDA AND UNITED STATES TOTAL, CENSUS YEARS 1920-1980 AND 1988-1998							
YEAR	NUMBER OF BIRTHS - FL			PERCENT - FL			PERCENT - U.S.
	TOTAL	WHITE	NON-WHITE	TOTAL	WHITE	NON-WHITE	TOTAL
1920 ¹	754	125	629	3.9	0.9	10.5	NA
1930 ¹	1,467	277	1,190	5.4	1.5	14.2	NA
1940	2,075	358	1,717	6.2	1.5	17.4	3.8
1950	5,134	805	4,329	8.0	1.8	23.2	4.0
1960	11,042	2,321	8,721	9.6	2.8	27.9	5.3
1970	17,264	5,676	11,588	15.0	6.5	41.1	10.7
1980	30,156	10,295	19,860	22.9	10.6	57.8	20.3
1988	52,960	24,340	28,612	28.8	17.6	62.3	25.7
1989	59,198	28,614	30,532	30.7	19.7	64.0	27.1
1990	63,126	31,276	31,802	31.7	20.9	64.6	28.0
1991	64,233	32,315	31,890	33.2	22.3	65.4	29.5
1992	65,415	33,880	31,509	34.2	23.7	65.2	30.1
1993	67,365	35,909	31,421	35.0	24.9	65.3	31.0
1994	68,084	37,395	30,641	35.7	26.1	64.8	32.6
1995	67,422	37,625	29,742	35.7	26.5	63.9	32.2
1996	68,082	38,567	29,546	36.0	27.0	63.1	32.4
1997	69,226	38,956	30,227	36.0	27.1	62.5	32.4
1998	71,602	40,701	30,842	36.6	27.9	62.3	NA

¹ Only recorded data are available.

GRAPH B-2: PERCENT OF RESIDENT LIVE BIRTHS TO UNWED MOTHERS,
BY RACE OF MOTHER, FLORIDA AND UNITED STATES TOTAL, 1988-1998

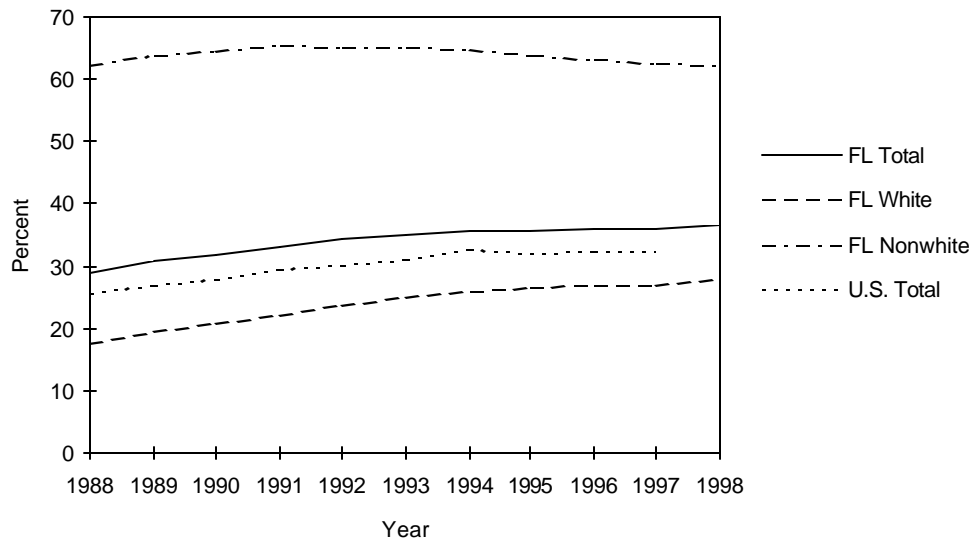

CHART B-5: RESIDENT LIVE BIRTHS TO UNWED MOTHERS AND PERCENT, BY AGE AND RACE OF MOTHER, FLORIDA, 1988 AND 1998				
NUMBER OF LIVE BIRTHS TO UNWED MOTHERS				
AGE OF MOTHER	WHITE		NONWHITE	
	1988	1998	1988	1998
TOTAL	24,340	40,701	28,612	30,842
10-14	176	229	501	356
15	437	639	1,010	640
16	959	1,422	1,509	1,272
17	1,557	2,354	2,119	1,871
18	1,992	3,282	2,202	2,404
19	2,184	3,572	2,331	2,856
20-24	8,232	13,827	9,753	11,316
25-29	5,171	7,851	5,358	5,679
30-34	2,525	4,538	2,740	2,760
35-44	1,092	2,954	1,078	1,675
45+	12	26	7	10
UNK	3	7	4	3
PERCENT OF TOTAL BIRTHS WHICH WERE TO UNWED MOTHERS				
AGE OF MOTHER	WHITE		NONWHITE	
	1988	1998	1988	1998
TOTAL	17.6	27.9	62.3	62.3
10-14	85.4	93.1	98.6	99.7
15	73.7	90.0	98.9	99.7
16	64.1	83.9	97.0	98.5
17	53.7	78.4	95.4	97.0
18	47.5	72.4	90.1	94.9
19	39.4	62.6	83.5	90.4
20-24	21.8	41.7	67.3	75.6
25-29	11.3	19.2	47.7	48.7
30-34	8.8	13.0	40.2	35.1
35-44	10.1	14.2	38.1	33.3
45+	25.5	17.0	31.8	25.6

TABLE B-2: RESIDENT LIVE BIRTHS BY HISPANIC OR HAITIAN ORIGIN OF MOTHER, BY COUNTY, FLORIDA, 1998

	TOTAL	HISPANIC OR HAITIAN ORIGIN							NON-HISPANIC/ HAITIAN	UNK
		TOTAL HISPANIC/ HAITIAN	MEXICAN	PUERTO RICAN	CUBAN	CENTRAL/ SOUTH AMERICAN	OTHER/ UNK HISPANIC	HAITIAN		
FLORIDA	195,564	44,800	8,621	7,479	9,238	13,036	1,142	5,284	150,572	192
ALACHUA	2,427	114	21	34	16	31	6	6	2,312	1
BAKER	325	4	2	1	0	1	0	0	319	2
BAY	2,017	53	20	22	1	7	3	0	1,959	5
BRADFORD	308	6	4	0	0	1	1	0	302	0
BREVARD	4,811	279	46	138	33	49	6	7	4,530	2
BROWARD	20,647	5,314	379	791	755	1,920	155	1,314	15,329	4
CALHOUN	160	4	4	0	0	0	0	0	156	0
CHARLOTTE	1,041	67	12	19	2	12	5	17	970	4
CITRUS	808	21	6	4	4	1	5	1	787	0
CLAY	1,797	69	19	20	5	11	7	7	1,728	0
COLLIER	2,711	1,171	684	53	88	151	18	177	1,537	3
COLUMBIA	764	20	7	7	1	2	3	0	744	0
MIAMI-DADE	31,631	19,447	885	1,364	7,006	7,889	272	2,031	12,132	52
DESOTO	410	115	102	3	1	4	5	0	295	0
DIXIE	154	2	0	1	0	0	1	0	152	0
DUVAL	12,133	470	95	177	35	124	31	8	11,647	16
ESCAMBIA	3,917	102	40	20	3	13	24	2	3,814	1
FLAGLER	362	22	4	11	2	5	0	0	339	1
FRANKLIN	129	2	0	0	0	2	0	0	127	0
GADSDEN	695	91	64	0	2	25	0	0	603	1
GILCHRIST	169	3	0	1	0	1	1	0	166	0
GLADES	90	16	8	2	3	3	0	0	74	0
GULF	142	1	1	0	0	0	0	0	140	1
HAMILTON	167	13	12	0	0	0	1	0	154	0
HARDEE	445	247	224	2	0	5	15	1	196	2
HENDRY	663	278	238	17	8	11	3	1	385	0
HERNANDO	1,088	63	7	31	2	4	19	0	1,023	2
HIGHLANDS	844	178	110	40	8	7	8	5	666	0
HILLSBOROUGH	14,306	3,179	1,057	932	473	442	182	93	11,107	20
HOLMES	189	3	1	0	0	2	0	0	186	0
INDIAN RIVER	1,084	155	129	9	0	9	3	5	929	0
JACKSON	524	15	8	3	2	2	0	0	509	0
JEFFERSON	133	1	1	0	0	0	0	0	132	0
LAFAYETTE	75	7	6	0	1	0	0	0	68	0
LAKE	2,220	234	154	38	8	24	2	8	1,986	0
LEE	4,586	694	337	194	28	38	8	89	3,888	4
LEON	3,041	77	24	12	13	15	10	3	2,962	2
LEVY	404	16	8	4	3	1	0	0	388	0
LIBERTY	88	2	2	0	0	0	0	0	86	0
MADISON	215	5	4	1	0	0	0	0	210	0
MANATEE	2,860	601	469	39	2	57	10	24	2,259	0
MARION	2,734	217	58	104	13	38	4	0	2,516	1
MARTIN	1,115	189	122	25	3	26	2	11	925	1
MONROE	700	160	17	4	94	34	5	6	537	3
NASSAU	745	6	0	2	0	2	2	0	737	2
OKALOOSA	2,326	113	48	35	3	17	10	0	2,212	1
OKEECHOBEE	479	124	111	4	0	5	3	1	355	0
ORANGE	12,914	2,992	446	1,448	139	517	48	394	9,907	15
OSCEOLA	2,253	767	72	465	26	184	8	12	1,484	2
PALM BEACH	13,053	3,390	825	436	289	910	57	873	9,639	24
PASCO	3,412	301	146	77	18	32	27	1	3,107	4
PINELLAS	9,439	653	276	166	39	100	69	3	8,780	6
POLK	6,507	940	592	167	26	63	27	65	5,566	1
PUTNAM	894	85	62	15	0	6	1	1	809	0
ST JOHNS	1,188	41	8	17	6	6	4	0	1,145	2
ST LUCIE	2,250	382	174	43	11	41	5	108	1,868	0
SANTA ROSA	1,527	45	15	11	3	5	11	0	1,482	0
SARASOTA	2,603	228	137	32	12	44	3	0	2,375	0
SEMINOLE	4,247	510	60	283	35	98	25	9	3,734	3
SUMTER	414	46	41	4	1	0	0	0	368	0
SUWANNEE	456	26	17	2	4	1	2	0	430	0
TAYLOR	241	4	3	0	0	0	1	0	237	0
UNION	157	2	0	1	0	1	0	0	155	0
VOLUSIA	4,431	411	191	148	11	36	24	1	4,016	4
WAKULLA	256	0	0	0	0	0	0	0	256	0
WALTON	417	6	5	0	0	1	0	0	411	0
WASHINGTON	226	1	1	0	0	0	0	0	225	0

TABLE B-3: RESIDENT LIVE BIRTHS FOR INCORPORATED CITIES OF 2,400 OR MORE POPULATION, BY RACE OF MOTHER, BY COUNTY, FLORIDA, 1998

	TOTAL	WHITE	BLACK	AMERICAN				HAWAIIAN	FILIPINO	OTHER		UNK
				INDIAN	CHINESE	JAPANESE	ASIAN/ PAC ISL			OTHER ENTRIES		
FLORIDA	195,564	145,868	44,317	909	377	119	20	886	2,711	163	194	
ALACHUA	2,427	1,579	773	5	24	3	1	5	36	0	1	
ALACHUA	88	51	37	0	0	0	0	0	0	0	0	
GAINESVILLE	1,434	820	554	4	20	2	1	4	28	0	1	
HIGH SPRINGS	51	42	9	0	0	0	0	0	0	0	0	
NEWBERRY	0	0	0	0	0	0	0	0	0	0	0	
BALANCE OF COUNTY	854	666	173	1	4	1	0	1	8	0	0	
BAKER	325	285	36	1	0	0	0	1	1	0	1	
MACCLENNY	47	36	11	0	0	0	0	0	0	0	0	
BALANCE OF COUNTY	278	249	25	1	0	0	0	1	1	0	1	
BAY	2,017	1,646	290	19	2	0	0	10	42	5	3	
CALLAWAY	53	40	9	1	0	0	0	2	1	0	0	
LYNN HAVEN	149	122	18	3	0	0	0	1	4	1	0	
PANAMA CITY	1,074	805	230	7	2	0	0	5	20	3	2	
PANAMA CITY BEACH	213	198	3	5	0	0	0	1	5	1	0	
PARKER	15	11	4	0	0	0	0	0	0	0	0	
SPRINGFIELD	16	14	2	0	0	0	0	0	0	0	0	
BALANCE OF COUNTY	497	456	24	3	0	0	0	1	12	0	1	
BRADFORD	308	252	53	0	0	0	0	1	2	0	0	
STARKE	79	49	28	0	0	0	0	1	1	0	0	
BALANCE OF COUNTY	229	203	25	0	0	0	0	0	1	0	0	
BREVARD	4,811	4,087	624	20	12	0	0	18	41	7	2	
CAPE CANAVERAL	75	70	2	2	0	0	0	1	0	0	0	
COCOA	373	242	127	1	0	0	0	1	0	2	0	
COCOA BEACH	91	90	0	1	0	0	0	0	0	0	0	
INDIALANTIC	76	74	1	1	0	0	0	0	0	0	0	
INDIAN HARBOUR BEACH	53	53	0	0	0	0	0	0	0	0	0	
MELBOURNE	950	806	119	3	3	0	0	5	12	1	1	
MELBOURNE BEACH	38	37	0	0	0	0	0	0	1	0	0	
PALM BAY	890	757	119	2	0	0	0	0	10	2	0	
ROCKLEDGE	211	165	38	1	3	0	0	1	3	0	0	
SATELLITE BEACH	162	144	14	0	1	0	0	2	1	0	0	
TITUSVILLE	499	401	86	3	0	0	0	2	5	2	0	
WEST MELBOURNE	90	82	6	0	0	0	0	1	1	0	0	
BALANCE OF COUNTY	1,303	1,166	112	6	5	0	0	5	8	0	1	
BROWARD	20,647	13,310	6,755	58	53	15	1	61	382	4	8	
COCONUT CREEK	489	428	39	0	2	0	0	3	17	0	0	
COOPER CITY	285	258	12	1	0	1	0	1	12	0	0	
CORAL SPRINGS	1,333	1,094	188	3	6	1	0	3	37	1	0	
DANIA	191	107	83	0	0	0	0	0	1	0	0	
DAVIE	765	705	39	4	1	0	0	0	16	0	0	
DEERFIELD BEACH	522	355	151	1	1	1	0	3	8	2	0	
FORT LAUDERDALE	3,626	1,707	1,869	4	5	1	0	3	37	0	0	
HALLANDALE	271	154	111	1	0	0	0	0	5	0	0	
HOLLYWOOD	1,994	1,388	528	32	3	2	0	3	37	0	1	
LAUDERDALE LAKES	407	29	374	0	0	0	0	0	4	0	0	
LAUDERDALE-BY-THE-SEA	12	12	0	0	0	0	0	0	0	0	0	
LAUDERHILL	855	160	683	0	2	0	0	1	8	0	1	
LIGHTHOUSE POINT	103	100	2	0	1	0	0	0	0	0	0	
MARGATE	647	514	108	0	4	0	0	3	18	0	0	
MIRAMAR	1,034	455	541	1	0	1	0	13	23	0	0	
NORTH LAUDERDALE	477	289	174	2	1	1	0	1	9	0	0	
OAKLAND PARK	275	174	94	1	1	0	0	0	5	0	0	
PARKLAND	177	169	2	0	0	0	0	0	6	0	0	
PEMBROKE PARK	11	4	7	0	0	0	0	0	0	0	0	
PEMBROKE PINES	1,622	1,286	263	1	9	3	0	11	47	0	2	
PLANTATION	999	781	188	0	3	2	0	6	19	0	0	
POMPANO BEACH	1,695	968	698	3	2	0	0	3	18	1	2	

TABLE B-3 (Cont.): RESIDENT LIVE BIRTHS FOR INCORPORATED CITIES OF 2,400 OR MORE POPULATION,
BY RACE OF MOTHER, BY COUNTY, FLORIDA, 1998

	TOTAL	WHITE	BLACK	AMERICAN INDIAN	CHINESE	JAPANESE	HAWAIIAN	FILIPINO	OTHER ASIAN/ PAC ISL	OTHER ENTRIES	UNK
BROWARD (Cont.)											
SUNRISE	1,021	702	285	1	5	0	1	3	23	0	1
TAMARAC	489	368	115	1	0	0	0	0	5	0	0
WESTON	0	0	0	0	0	0	0	0	0	0	0
WILTON MANOR	107	70	34	0	1	0	0	1	1	0	0
BALANCE OF COUNTY	1,240	1,033	167	2	6	2	0	3	26	0	1
CALHOUN											
BLOUNTSTOWN	51	29	22	0	0	0	0	0	0	0	0
BALANCE OF COUNTY	109	103	5	0	0	0	0	1	0	0	0
CHARLOTTE											
PUNTA GORDA	97	87	9	1	0	0	0	0	0	0	0
BALANCE OF COUNTY	944	873	57	1	0	0	0	7	4	0	2
CITRUS											
CRYSTAL RIVER	76	66	9	0	0	0	0	0	1	0	0
INVERNESS	97	87	8	0	0	0	0	1	1	0	0
BALANCE OF COUNTY	635	599	23	3	1	0	0	4	5	0	0
CLAY											
GREEN COVE SPRINGS	59	47	12	0	0	0	0	0	0	0	0
ORANGE PARK	330	261	43	3	1	5	1	4	12	0	0
BALANCE OF COUNTY	1,408	1,262	107	6	0	1	0	16	15	1	0
COLLIER											
NAPLES	155	123	29	0	0	0	0	0	1	1	1
BALANCE OF COUNTY	2,556	2,216	295	25	0	0	0	4	14	2	0
COLUMBIA											
LAKE CITY	292	182	100	3	1	0	0	3	3	0	0
BALANCE OF COUNTY	472	418	49	2	0	0	0	0	3	0	0
MIAMI-DADE											
AVENTURA	0	0	0	0	0	0	0	0	0	0	0
BAL HARBOUR	17	16	0	0	0	0	0	0	1	0	0
BAY HARBOR ISLANDS	42	42	0	0	0	0	0	0	0	0	0
BISCAYNE PARK	9	8	1	0	0	0	0	0	0	0	0
CORAL GABLES	279	270	7	0	0	0	0	0	2	0	0
EL PORTAL	1	0	1	0	0	0	0	0	0	0	0
FLORIDA CITY	36	24	12	0	0	0	0	0	0	0	0
HIALEAH	2,497	2,379	96	3	4	0	0	3	10	0	2
HIALEAH GARDENS	100	97	3	0	0	0	0	0	0	0	0
HOMESTEAD	745	549	189	3	0	0	0	1	1	0	2
KEY BISCAYNE	74	72	0	0	1	0	0	1	0	0	0
MIAMI	13,277	7,109	5,918	119	22	5	0	23	68	2	11
MIAMI BEACH	700	632	47	4	1	0	0	6	9	0	1
MIAMI SHORES	77	53	18	1	0	0	0	3	2	0	0
MIAMI SPRINGS	96	88	7	1	0	0	0	0	0	0	0
NORTH BAY VILLAGE	41	36	1	0	0	0	0	1	3	0	0
NORH MIAMI	589	197	376	1	2	1	0	3	8	1	0
NORTH MIAMI BEACH	870	432	410	1	6	0	0	6	15	0	0
OPA-LOCKA	457	187	266	0	2	0	0	0	2	0	0
PINECREST	0	0	0	0	0	0	0	0	0	0	0
SOUTH MIAMI	43	29	13	0	0	0	0	0	1	0	0
SURFSIDE	42	38	1	0	0	0	0	1	2	0	0
SWEETWATER	0	0	0	0	0	0	0	0	0	0	0
VIRGINIA GARDENS	7	7	0	0	0	0	0	0	0	0	0
WEST MIAMI	2	2	0	0	0	0	0	0	0	0	0
BALANCE OF COUNTY	11,630	9,393	1,928	11	23	8	0	32	143	6	86
DESOTO											
ARCADIA	156	110	46	0	0	0	0	0	0	0	0
BALANCE OF COUNTY	254	229	24	1	0	0	0	0	0	0	0

TABLE B-3 (Cont.): RESIDENT LIVE BIRTHS FOR INCORPORATED CITIES OF 2,400 OR MORE POPULATION, BY RACE OF MOTHER, BY COUNTY, FLORIDA, 1998

	TOTAL	WHITE	BLACK	AMERICAN				OTHER		OTHER ENTRIES	UNK
				INDIAN	CHINESE	JAPANESE	HAWAIIAN	FILIPINO	PAC ISL		
DIXIE	154	137	17	0	0	0	0	0	0	0	0
DUVAL	12,133	7,624	4,044	32	16	13	3	152	226	15	8
ATLANTIC BEACH	402	318	68	2	0	1	0	8	5	0	0
BALDWIN	32	28	4	0	0	0	0	0	0	0	0
JACKSONVILLE	11,404	7,012	3,959	29	16	12	3	139	211	15	8
JACKSONVILLE BEACH	219	194	12	0	0	0	0	4	9	0	0
NEPTUNE BEACH	76	72	1	1	0	0	0	1	1	0	0
ESCAMBIA	3,917	2,587	1,169	36	6	8	0	44	64	2	1
CENTURY	36	9	26	0	0	0	0	1	0	0	0
PENSACOLA	1,082	570	471	6	2	0	0	5	28	0	0
BALANCE OF COUNTY	2,799	2,008	672	30	4	8	0	38	36	2	1
FLAGLER	362	307	49	0	0	0	0	1	4	0	1
FLAGLER BEACH	35	33	2	0	0	0	0	0	0	0	0
BALANCE OF COUNTY	327	274	47	0	0	0	0	1	4	0	1
FRANKLIN	129	107	21	0	0	0	0	1	0	0	0
APALACHICOLA	40	24	15	0	0	0	0	1	0	0	0
BALANCE OF COUNTY	89	83	6	0	0	0	0	0	0	0	0
GADSDEN	695	228	466	0	0	0	0	1	0	0	0
CHATTAHOOCHEE	37	10	26	0	0	0	0	1	0	0	0
GRETNA	0	0	0	0	0	0	0	0	0	0	0
HAVANA	37	20	17	0	0	0	0	0	0	0	0
QUINCY	174	38	136	0	0	0	0	0	0	0	0
BALANCE OF COUNTY	447	160	287	0	0	0	0	0	0	0	0
GILCHRIST	169	163	6	0	0	0	0	0	0	0	0
GLADES	90	61	19	10	0	0	0	0	0	0	0
GULF	142	117	22	1	0	0	0	0	2	0	0
PORT SAINT JOE	55	37	17	0	0	0	0	0	1	0	0
BALANCE OF COUNTY	87	80	5	1	0	0	0	0	1	0	0
HAMILTON	167	96	70	1	0	0	0	0	0	0	0
HARDEE	445	433	11	1	0	0	0	0	0	0	0
BOWLING GREEN	52	49	2	1	0	0	0	0	0	0	0
WAUCHULA	145	142	3	0	0	0	0	0	0	0	0
BALANCE OF COUNTY	248	242	6	0	0	0	0	0	0	0	0
HENDRY	663	526	114	21	0	1	0	1	0	0	0
CLEWISTON	196	115	76	3	0	1	0	1	0	0	0
LA BELLE	139	126	13	0	0	0	0	0	0	0	0
BALANCE OF COUNTY	328	285	25	18	0	0	0	0	0	0	0
HERNANDO	1,088	1,005	63	4	1	0	0	5	10	0	0
BROOKSVILLE	216	173	38	1	0	0	0	3	1	0	0
BALANCE OF COUNTY	872	832	25	3	1	0	0	2	9	0	0
HIGHLANDS	844	670	158	2	2	0	0	4	7	1	0
AVON PARK	173	104	67	0	0	0	0	1	1	0	0
SEBRING	215	169	41	0	0	0	0	1	3	1	0
BALANCE OF COUNTY	456	397	50	2	2	0	0	2	3	0	0
HILLSBOROUGH	14,306	11,004	2,858	51	28	7	2	74	260	11	11
PLANT CITY	629	532	89	3	0	0	0	1	4	0	0
TAMPA	7,890	5,323	2,305	27	21	5	0	39	157	6	7
TEMPLE TERRACE	191	122	58	0	0	0	0	0	10	1	0
BALANCE OF COUNTY	5,596	5,027	406	21	7	2	2	34	89	4	4
HOLMES	189	179	7	2	0	0	0	0	1	0	0
BONIFAY	48	42	5	0	0	0	0	0	1	0	0
BALANCE OF COUNTY	141	137	2	2	0	0	0	0	0	0	0

TABLE B-3 (Cont.): RESIDENT LIVE BIRTHS FOR INCORPORATED CITIES OF 2,400 OR MORE POPULATION, BY RACE OF MOTHER, BY COUNTY, FLORIDA, 1998

	TOTAL	WHITE	BLACK	AMERICAN				OTHER		OTHER ENTRIES	UNK
				INDIAN	CHINESE	JAPANESE	HAWAIIAN	FILIPINO	ASIAN/ PAC ISL		
INDIAN RIVER	1,084	890	169	2	1	1	0	2	13	6	0
FELLSNERE	0	0	0	0	0	0	0	0	0	0	0
INDIAN RIVER SHORES	0	0	0	0	0	0	0	0	0	0	0
SEBASTIAN	130	124	4	0	0	0	0	0	1	1	0
VERO BEACH	272	221	37	2	0	1	0	2	7	2	0
BALANCE OF COUNTY	682	545	128	0	1	0	0	0	5	3	0
JACKSON	524	373	147	2	0	0	0	0	2	0	0
GRACEVILLE	35	29	5	1	0	0	0	0	0	0	0
MARIANNA	115	58	57	0	0	0	0	0	0	0	0
BALANCE OF COUNTY	374	286	85	1	0	0	0	0	2	0	0
JEFFERSON	133	64	69	0	0	0	0	0	0	0	0
MONTICELLO	43	12	31	0	0	0	0	0	0	0	0
BALANCE OF COUNTY	90	52	38	0	0	0	0	0	0	0	0
LAFAYETTE	75	65	8	2	0	0	0	0	0	0	0
LAKE	2,220	1,870	318	6	0	3	0	4	18	1	0
CLERMONT	221	189	23	0	0	1	0	1	6	1	0
EUSTIS	218	154	57	0	0	1	0	1	5	0	0
FRUITLAND PARK	54	51	3	0	0	0	0	0	0	0	0
GROVELAND	61	52	9	0	0	0	0	0	0	0	0
LADY LAKE	54	43	10	1	0	0	0	0	0	0	0
LEESBURG	291	173	113	2	0	1	0	0	2	0	0
MASCOTTE	0	0	0	0	0	0	0	0	0	0	0
MINNEOLA	0	0	0	0	0	0	0	0	0	0	0
MOUNT DORA	135	92	42	0	0	0	0	0	1	0	0
TAVARES	84	75	9	0	0	0	0	0	0	0	0
UMATILLA	59	52	5	1	0	0	0	0	1	0	0
BALANCE OF COUNTY	1,043	989	47	2	0	0	0	2	3	0	0
LEE	4,586	3,874	677	5	0	1	1	7	17	1	3
CAPE CORAL	987	945	30	2	0	0	0	2	7	1	0
FORT MYERS	937	438	495	0	0	1	0	2	1	0	0
FORT MYERS BEACH	0	0	0	0	0	0	0	0	0	0	0
SANIBEL	2	2	0	0	0	0	0	0	0	0	0
BALANCE OF COUNTY	2,660	2,489	152	3	0	0	1	3	9	0	3
LEON	3,041	1,818	1,146	2	17	0	0	6	48	4	0
TALLAHASSEE	2,147	1,120	960	1	14	0	0	4	44	4	0
BALANCE OF COUNTY	894	698	186	1	3	0	0	2	4	0	0
LEVY	404	332	68	1	0	1	0	0	2	0	0
WILLISTON	56	34	22	0	0	0	0	0	0	0	0
BALANCE OF COUNTY	348	298	46	1	0	1	0	0	2	0	0
LIBERTY	88	74	13	1	0	0	0	0	0	0	0
MADISON	215	109	104	0	0	0	0	0	1	1	0
MADISON	68	23	44	0	0	0	0	0	0	1	0
BALANCE OF COUNTY	147	86	60	0	0	0	0	0	1	0	0
MANATEE	2,860	2,391	412	2	1	3	0	11	19	21	0
BRADENTON	707	522	176	0	0	2	0	1	2	4	0
BRADENTON BEACH	8	8	0	0	0	0	0	0	0	0	0
HOLMES BEACH	19	19	0	0	0	0	0	0	0	0	0
LONGBOAT KEY	5	5	0	0	0	0	0	0	0	0	0
PAMETTO	181	163	16	0	0	0	0	0	1	1	0
BALANCE OF COUNTY	1,940	1,674	220	2	1	1	0	10	16	16	0
MARION	2,734	2,216	474	12	1	4	0	8	11	8	0
BELLEVIEW	0	0	0	0	0	0	0	0	0	0	0
OCALA	812	546	247	4	1	2	0	4	7	1	0
BALANCE OF COUNTY	1,922	1,670	227	8	0	2	0	4	4	7	0

TABLE B-3 (Cont.): RESIDENT LIVE BIRTHS FOR INCORPORATED CITIES OF 2,400 OR MORE POPULATION, BY RACE OF MOTHER, BY COUNTY, FLORIDA, 1998

	TOTAL	WHITE	BLACK	AMERICAN				OTHER		OTHER ENTRIES	UNK
				INDIAN	CHINESE	JAPANESE	HAWAIIAN	FILIPINO	PAC ISL		
MARTIN	1,115	911	127	67	1	1	0	2	4	0	2
PORT SAINT LUCIE	2	2	0	0	0	0	0	0	0	0	0
STUART	242	178	56	5	0	0	0	0	1	0	2
BALANCE OF COUNTY	871	731	71	62	1	1	0	2	3	0	0
MONROE	700	629	54	2	2	2	0	3	4	1	3
ISLAMORADA	0	0	0	0	0	0	0	0	0	0	0
KEY WEST	230	187	32	0	2	2	0	3	2	1	1
BALANCE OF COUNTY	470	442	22	2	0	0	0	0	2	0	2
NASSAU	745	676	58	2	0	0	0	0	5	2	2
FERNANDINA BEACH	150	133	14	1	0	0	0	0	1	1	0
HILLIARD	51	45	6	0	0	0	0	0	0	0	0
BALANCE OF COUNTY	544	498	38	1	0	0	0	0	4	1	2
OKALOOSA	2,326	1,919	284	23	2	6	2	47	42	0	1
CRESTVIEW	264	202	49	2	0	1	0	5	5	0	0
DESTIN	88	85	0	0	0	0	0	1	1	0	1
FORT WALTON BEACH	461	326	99	4	0	1	1	15	15	0	0
MARY ESTHER	101	85	11	1	0	2	0	2	0	0	0
NICEVILLE	174	155	9	2	0	0	0	3	5	0	0
VALPARAISO	36	28	4	1	0	0	0	0	3	0	0
BALANCE OF COUNTY	1,202	1,038	112	13	2	2	1	21	13	0	0
OKEECHOBEE	479	428	42	6	0	0	0	1	2	0	0
OKEECHOBEE	201	172	27	0	0	0	0	0	2	0	0
BALANCE OF COUNTY	278	256	15	6	0	0	0	1	0	0	0
ORANGE	12,914	9,236	3,153	31	45	10	3	72	341	21	2
APOPKA	661	495	154	2	3	0	0	1	6	0	0
BELLE ISLE	2	2	0	0	0	0	0	0	0	0	0
EATONVILLE	14	0	14	0	0	0	0	0	0	0	0
MAITLAND	112	88	20	1	0	0	0	0	3	0	0
OCOEE	433	385	25	1	2	0	0	4	12	4	0
ORLANDO	6,793	4,523	1,976	12	25	7	1	40	197	10	2
WINTER GARDEN	263	200	60	0	0	0	0	0	3	0	0
WINTER PARK	461	371	75	0	1	0	0	3	11	0	0
BALANCE OF COUNTY	4,175	3,172	829	15	14	3	2	24	109	7	0
OSCEOLA	2,253	1,976	186	4	5	0	0	24	57	1	0
KISSIMMEE	1,077	909	113	2	4	0	0	10	38	1	0
SAINT CLOUD	290	273	9	1	1	0	0	2	4	0	0
BALANCE OF COUNTY	886	794	64	1	0	0	0	12	15	0	0
PALM BEACH	13,053	9,243	3,306	189	32	7	0	42	194	18	22
BELLE GLADE	463	192	270	0	0	0	0	0	0	0	1
BOCA RATON	1,073	962	67	2	12	1	0	4	23	1	1
BOYNTON BEACH	971	623	315	3	2	0	0	7	18	2	1
DELRAY BEACH	771	408	334	1	1	0	0	3	22	2	0
GREENACRES CITY	148	121	20	4	0	0	0	0	3	0	0
HIGHLAND BEACH	11	11	0	0	0	0	0	0	0	0	0
JUNO BEACH	19	18	0	0	0	0	0	0	0	0	1
JUPITER	430	393	17	10	1	0	0	0	5	2	2
LAKE CLARK SHORES	0	0	0	0	0	0	0	0	0	0	0
LAKE PARK	155	68	81	0	0	0	0	0	5	0	1
LAKE WORTH	1,531	1,139	327	40	2	0	0	6	14	1	2
LANTANA	310	215	87	3	2	1	0	0	2	0	0
NORTH PALM BEACH	89	82	1	3	0	0	0	0	3	0	0
PAHOKEE	173	63	108	0	0	0	0	1	1	0	0
PALM BEACH	37	34	0	0	0	0	0	0	2	0	1
PALM BEACH GARDENS	518	482	18	1	3	0	0	3	10	1	0
PALM SPRINGS	94	84	8	0	0	0	0	0	1	1	0
RIVIERA BEACH	452	35	409	7	1	0	0	0	0	0	0

TABLE B-3 (Cont.): RESIDENT LIVE BIRTHS FOR INCORPORATED CITIES OF 2,400 OR MORE POPULATION, BY RACE OF MOTHER, BY COUNTY, FLORIDA, 1998

	TOTAL	WHITE	BLACK	AMERICAN				HAWAIIAN	FILIPINO	OTHER		UNK
				INDIAN	CHINESE	JAPANESE	ASIAN/			PAC ISL	OTHER	
PALM BEACH (Cont.)												
ROYAL PALM BEACH	246	209	33	0	0	0	0	3	1	0	0	
SOUTH BAY	54	19	35	0	0	0	0	0	0	0	0	
TEQUESTA	54	54	0	0	0	0	0	0	0	0	0	
WELLINGTON	0	0	0	0	0	0	0	0	0	0	0	
WEST PALM BEACH	2,921	1,745	1,012	112	2	0	0	6	35	4	5	
BALANCE OF COUNTY	2,533	2,286	164	3	6	5	0	9	49	4	7	
PASCO												
DADE CITY	156	127	28	0	0	0	0	0	1	0	0	
NEW PORT RICHEY	653	626	9	1	1	0	0	6	10	0	0	
PORT RICHEY	263	250	6	0	0	0	1	2	4	0	0	
ZEPHYRHILLS	130	116	12	0	0	0	0	0	2	0	0	
BALANCE OF COUNTY	2,210	2,130	46	4	3	1	0	5	15	2	4	
PINELLAS												
BELLEAIR	36	36	0	0	0	0	0	0	0	0	0	
BELLEAIR BLUFFS	5	5	0	0	0	0	0	0	0	0	0	
CLEARWATER	1,763	1,435	271	0	5	1	0	12	36	3	0	
DUNEDIN	245	236	5	1	0	1	0	1	1	0	0	
GULFPORT	93	69	20	1	0	0	0	1	2	0	0	
INDIAN ROCKS BEACH	30	30	0	0	0	0	0	0	0	0	0	
KENNETH CITY	44	41	2	0	0	0	0	0	1	0	0	
LARGO	1,019	913	68	3	3	0	1	10	17	3	1	
MADEIRA BEACH	44	43	0	0	0	0	0	1	0	0	0	
OLDSMAR	171	161	3	1	2	0	0	1	3	0	0	
PINELLAS PARK	428	385	19	1	0	0	0	5	17	1	0	
REDINGTON SHORES	8	8	0	0	0	0	0	0	0	0	0	
SAFETY HARBOR	0	0	0	0	0	0	0	0	0	0	0	
SAINT PETERSBURG	3,476	2,262	1,054	9	5	3	1	16	123	2	1	
SAINT PETERSBURG BEACH	59	55	0	0	1	0	0	1	1	0	1	
SEMINOLE	339	317	5	2	1	0	0	3	11	0	0	
SOUTH PASADENA	5	5	0	0	0	0	0	0	0	0	0	
TARPON SPRINGS	237	204	28	0	0	0	0	1	4	0	0	
TREASURE ISLAND	35	35	0	0	0	0	0	0	0	0	0	
BALANCE OF COUNTY	1,402	1,325	40	3	2	1	0	4	24	2	1	
POLK												
AUBURNDALE	201	163	37	0	0	0	0	0	1	0	0	
BARTOW	260	169	91	0	0	0	0	0	0	0	0	
DUNDEE	30	24	6	0	0	0	0	0	0	0	0	
FORT MEADE	87	62	25	0	0	0	0	0	0	0	0	
FROSTPROOF	0	0	0	0	0	0	0	0	0	0	0	
HAINES CITY	289	191	98	0	0	0	0	0	0	0	0	
LAKE ALFRED	61	50	10	0	0	0	0	0	1	0	0	
LAKE WALES	195	109	85	0	0	0	0	0	1	0	0	
LAKELAND	1,387	967	387	3	3	2	0	4	21	0	0	
MULBERRY	78	60	17	1	0	0	0	0	0	0	0	
WINTER HAVEN	536	352	176	0	0	0	0	0	8	0	0	
BALANCE OF COUNTY	3,383	2,999	345	6	0	0	1	12	19	0	1	
PUTNAM												
PALATKA	267	112	155	0	0	0	0	0	0	0	0	
BALANCE OF COUNTY	627	538	86	1	1	0	0	1	0	0	0	
ST JOHNS												
SAINT AUGUSTINE	224	177	40	2	1	0	0	1	3	0	0	
SAINT AUGUSTINE BEACH	10	10	0	0	0	0	0	0	0	0	0	
BALANCE OF COUNTY	954	856	83	1	1	1	0	3	8	0	1	
ST LUCIE												
FORT PIERCE	904	438	457	2	0	0	1	0	5	1	0	
PORT SAINT LUCIE	895	809	64	2	2	0	0	4	13	1	0	
BALANCE OF COUNTY	451	328	118	1	0	0	0	2	2	0	0	

TABLE B-3 (Cont.): RESIDENT LIVE BIRTHS FOR INCORPORATED CITIES OF 2,400 OR MORE POPULATION,
BY RACE OF MOTHER, BY COUNTY, FLORIDA, 1998

	TOTAL	WHITE	BLACK	AMERICAN				OTHER		OTHER ENTRIES	UNK
				INDIAN	CHINESE	JAPANESE	HAWAIIAN	FILIPINO	PAC ISL		
SANTA ROSA	1,527	1,404	79	11	0	0	1	12	19	1	0
GULF BREEZE	40	39	1	0	0	0	0	0	0	0	0
MILTON	233	190	36	0	0	0	1	4	2	0	0
BALANCE OF COUNTY	1,254	1,175	42	11	0	0	0	8	17	1	0
SARASOTA	2,603	2,315	243	5	6	0	0	6	28	0	0
LONGBOAT KEY	3	3	0	0	0	0	0	0	0	0	0
NORTH PORT	180	171	7	0	0	0	0	0	2	0	0
SARASOTA	685	487	191	3	1	0	0	0	3	0	0
VENICE	55	52	2	0	0	0	0	1	0	0	0
BALANCE OF COUNTY	1,680	1,602	43	2	5	0	0	5	23	0	0
SEMINOLE	4,247	3,568	540	17	18	1	0	20	78	2	3
ALTAMONTE SPRINGS	621	497	94	5	2	1	0	6	15	1	0
CASSELBERRY	327	300	17	2	0	0	0	1	7	0	0
LAKE MARY	248	220	14	0	3	0	0	4	7	0	0
LONGWOOD	361	342	10	1	0	0	0	0	7	0	1
MAITLAND	9	9	0	0	0	0	0	0	0	0	0
OVIEDO	478	419	43	1	6	0	0	0	8	0	1
SANFORD	705	413	278	2	1	0	0	2	9	0	0
WINTER SPRINGS	309	283	18	4	2	0	0	0	2	0	0
BALANCE OF COUNTY	1,189	1,085	66	2	4	0	0	7	23	1	1
SUMTER	414	339	73	1	0	0	0	1	0	0	0
WILDWOOD	65	31	34	0	0	0	0	0	0	0	0
BALANCE OF COUNTY	349	308	39	1	0	0	0	1	0	0	0
SUWANNEE	456	386	66	1	1	0	0	2	0	0	0
LIVE OAK	143	95	47	0	0	0	0	1	0	0	0
BALANCE OF COUNTY	313	291	19	1	1	0	0	1	0	0	0
TAYLOR	241	175	60	3	0	0	0	3	0	0	0
PERRY	114	57	56	1	0	0	0	0	0	0	0
BALANCE OF COUNTY	127	118	4	2	0	0	0	3	0	0	0
UNION	157	134	23	0	0	0	0	0	0	0	0
VOLUSIA	4,431	3,705	648	5	6	1	0	17	44	2	3
DAYTONA BEACH	878	487	364	1	2	0	0	7	15	0	2
DAYTONA BEACH SHORES	7	7	0	0	0	0	0	0	0	0	0
DE BARY	116	111	3	0	0	0	0	0	2	0	0
DELAND	415	309	103	1	0	0	0	2	0	0	0
DELTONA	0	0	0	0	0	0	0	0	0	0	0
EDGEWATER	205	201	2	0	0	0	0	0	2	0	0
HOLLY HILL	179	158	17	0	0	0	0	1	2	1	0
LAKE HELEN	33	26	7	0	0	0	0	0	0	0	0
NEW SMYRNA BEACH	193	169	23	0	0	0	0	0	1	0	0
ORANGE CITY	119	113	4	1	0	0	0	0	1	0	0
ORMOND BEACH	371	343	19	1	0	0	0	3	5	0	0
PONCE INLET	0	0	0	0	0	0	0	0	0	0	0
PORT ORANGE	379	360	15	0	2	1	0	0	1	0	0
SOUTH DAYTONA	123	107	12	0	0	0	0	1	3	0	0
BALANCE OF COUNTY	1,413	1,314	79	1	2	0	0	3	12	1	1
WAKULLA	256	217	39	0	0	0	0	0	0	0	0
WALTON	417	370	39	5	0	0	0	1	2	0	0
DEFUNIAK SPRINGS	102	68	32	1	0	0	0	0	1	0	0
BALANCE OF COUNTY	315	302	7	4	0	0	0	1	1	0	0
WASHINGTON	226	178	39	4	0	1	0	0	2	0	2
CHIPLEY	70	46	20	1	0	1	0	0	2	0	0
BALANCE OF COUNTY	156	132	19	3	0	0	0	0	0	0	2

TABLE B-4: RESIDENT LIVE BIRTHS BY TYPE OF PLACE OF DELIVERY AND ATTENDANT, BY COUNTY, FLORIDA, 1998

	TOTAL	HOSPITAL			BIRTHING CENTER			OTHER NAMED PLACE	UNK
		PHYSICIAN	MIDWIFE	OTHER	PHYSICIAN	MIDWIFE	OTHER		
FLORIDA	195,564	170,572	22,461	660	36	843	30	934	28
ALACHUA	2,427	2,236	108	7	0	54	0	21	1
BAKER	325	264	54	6	0	0	0	1	0
BAY	2,017	1,599	406	3	0	0	0	7	2
BRADFORD	308	297	9	0	0	2	0	0	0
BREVARD	4,811	3,927	819	8	1	33	0	23	0
BROWARD	20,647	16,874	3,581	63	1	30	2	90	6
CALHOUN	160	105	51	2	0	2	0	0	0
CHARLOTTE	1,041	982	29	24	1	2	0	3	0
CITRUS	808	782	17	1	0	1	0	7	0
CLAY	1,797	1,633	138	18	0	3	0	5	0
COLLIER	2,711	2,564	92	20	0	1	0	34	0
COLUMBIA	764	694	43	0	0	6	0	21	0
MIAMI-DADE	31,631	29,820	1,613	35	1	84	5	68	5
DESOTO	410	366	40	3	0	0	0	1	0
DIXIE	154	147	4	0	0	0	0	3	0
DUVAL	12,133	11,102	943	39	0	2	0	46	1
ESCAMBIA	3,917	3,766	121	3	0	4	0	22	1
FLAGLER	362	354	7	0	0	0	0	1	0
FRANKLIN	129	94	35	0	0	0	0	0	0
GADSDEN	695	297	384	3	0	2	0	9	0
GILCHRIST	169	160	5	2	0	1	0	1	0
GLADES	90	75	12	1	0	0	0	2	0
GULF	142	120	21	1	0	0	0	0	0
HAMILTON	167	153	9	4	0	0	0	1	0
HARDEE	445	362	79	2	0	0	0	2	0
HENDRY	663	450	201	11	0	0	0	1	0
HERNANDO	1,088	769	310	6	0	1	0	2	0
HIGHLANDS	844	823	8	5	0	4	0	4	0
HILLSBOROUGH	14,306	13,008	1,143	63	0	16	0	75	1
HOLMES	189	172	16	1	0	0	0	0	0
INDIAN RIVER	1,084	693	378	1	0	6	0	6	0
JACKSON	524	398	123	2	0	0	0	1	0
JEFFERSON	133	58	70	1	0	1	0	3	0
LAFAYETTE	75	72	3	0	0	0	0	0	0
LAKE	2,220	1,856	337	11	0	4	0	12	0
LEE	4,586	2,911	1,584	61	0	3	3	22	2
LEON	3,041	1,863	1,118	2	0	26	0	32	0
LEVY	404	375	20	0	0	5	0	4	0
LIBERTY	88	61	26	0	0	1	0	0	0
MADISON	215	110	104	1	0	0	0	0	0
MANATEE	2,860	2,423	397	7	1	14	0	18	0
MARION	2,734	1,897	818	5	0	6	0	8	0
MARTIN	1,115	642	407	0	1	58	0	7	0
MONROE	700	549	68	2	19	54	3	5	0
NASSAU	745	605	137	3	0	0	0	0	0
OKALOOSA	2,326	2,103	184	20	0	4	0	14	1
OKEECHOBEE	479	440	19	3	0	15	0	2	0
ORANGE	12,914	12,428	262	54	1	110	9	49	1
OSCEOLA	2,253	2,166	48	22	1	8	1	6	1
PALM BEACH	13,053	10,942	1,971	17	0	18	0	104	1
PASCO	3,412	2,687	685	17	1	12	0	10	0
PINELLAS	9,439	7,738	1,592	17	0	48	0	40	4
POLK	6,507	6,057	362	18	4	31	3	32	0
PUTNAM	894	837	31	15	0	4	0	7	0
ST JOHNS	1,188	1,045	130	2	0	0	0	11	0
ST LUCIE	2,250	1,891	272	16	3	55	1	12	0
SANTA ROSA	1,527	1,471	45	4	0	1	0	6	0
SARASOTA	2,603	2,317	220	5	0	43	0	17	1
SEMINOLE	4,247	3,833	339	10	1	45	3	16	0
SUMTER	414	402	9	1	0	1	0	1	0
SUWANNEE	456	434	17	2	0	3	0	0	0
TAYLOR	241	168	73	0	0	0	0	0	0
UNION	157	156	1	0	0	0	0	0	0
VOLUSIA	4,431	4,222	155	5	0	12	0	37	0
WAKULLA	256	149	103	1	0	2	0	1	0
WALTON	417	398	10	3	0	5	0	1	0
WASHINGTON	226	180	45	1	0	0	0	0	0

TABLE B-6 (Cont.): RESIDENT LIVE BIRTHS TO NONWHITE MOTHERS, BY AGE OF MOTHER, BY COUNTY, FLORIDA, 1998

	TOTAL	AGE OF MOTHER													UNK
		<13	13	14	15	16	17	18	19	20-24	25-29	30-34	35-44	45+	
FLORIDA	49,502	14	81	262	642	1,291	1,928	2,534	3,160	14,978	11,670	7,869	5,031	39	3
ALACHUA	847	0	3	4	16	27	31	46	62	286	193	122	57	0	0
BAKER	39	0	0	0	1	2	3	1	1	18	9	3	1	0	0
BAY	368	0	1	0	2	12	11	13	35	134	92	31	36	1	0
BRADFORD	56	0	0	2	2	1	4	1	5	16	11	6	8	0	0
BREVARD	722	0	0	3	5	20	26	43	52	222	175	103	73	0	0
BROWARD	7,329	2	13	24	71	158	216	288	360	1,885	1,811	1,500	993	8	0
CALHOUN	28	0	0	1	0	3	1	1	2	13	2	3	2	0	0
CHARLOTTE	79	0	0	0	0	0	2	1	7	22	21	12	14	0	0
CITRUS	56	0	0	0	2	1	2	2	2	19	9	12	7	0	0
CLAY	227	0	0	0	3	2	13	12	15	56	51	47	27	1	0
COLLIER	371	0	1	3	5	14	14	22	10	118	86	56	42	0	0
COLUMBIA	164	0	0	2	1	6	10	6	13	65	32	19	10	0	0
MIAMI-DADE	9,869	2	7	49	117	234	341	458	541	2,678	2,425	1,726	1,277	14	0
DESOTO	71	0	0	1	0	2	4	7	8	25	17	5	2	0	0
DIXIE	17	0	0	0	0	1	0	3	1	6	4	1	1	0	0
DUVAL	4,501	3	3	30	80	117	195	221	315	1,493	1,058	641	341	2	2
ESCAMBIA	1,329	1	2	8	22	46	50	83	102	463	281	177	94	0	0
FLAGLER	54	0	0	1	1	2	3	4	8	11	9	8	7	0	0
FRANKLIN	22	0	0	0	0	0	1	1	1	12	4	2	1	0	0
GADSDEN	467	1	3	2	5	15	31	32	45	191	88	32	22	0	0
GILCHRIST	6	0	0	0	1	0	0	0	0	0	2	1	2	0	0
GLADES	29	0	0	0	2	1	1	0	3	10	9	1	2	0	0
GULF	25	0	0	0	0	0	1	2	2	9	5	5	1	0	0
HAMILTON	71	0	0	0	0	2	5	4	13	24	15	6	2	0	0
HARDEE	12	0	0	0	0	1	0	2	1	5	1	1	1	0	0
HENDRY	137	0	1	0	1	5	4	7	15	52	23	18	11	0	0
HERNANDO	83	0	0	0	0	1	4	10	8	28	15	10	7	0	0
HIGHLANDS	174	0	0	2	2	2	9	12	13	65	40	21	8	0	0
HILLSBOROUGH	3,291	1	10	25	54	101	129	202	219	1,022	767	465	295	0	1
HOLMES	10	0	0	0	0	0	0	1	1	5	2	1	0	0	0
INDIAN RIVER	194	0	0	2	2	8	8	12	16	59	43	31	13	0	0
JACKSON	151	0	0	1	1	6	6	13	12	51	33	20	8	0	0
JEFFERSON	69	0	0	0	0	2	0	2	6	30	18	7	4	0	0
LAFAYETTE	10	0	0	0	0	1	0	0	2	2	4	1	0	0	0
LAKE	350	0	0	1	1	10	22	22	29	126	76	42	21	0	0
LEE	709	0	3	3	15	22	36	54	52	244	155	83	41	1	0
LEON	1,223	1	2	4	4	23	47	59	80	471	293	149	90	0	0
LEVY	72	0	1	0	2	3	1	4	4	25	14	13	5	0	0
LIBERTY	14	0	0	1	0	0	2	2	0	4	2	2	1	0	0
MADISON	106	0	0	0	2	4	4	4	11	39	29	10	3	0	0
MANATEE	469	0	0	5	8	18	19	39	33	157	107	52	31	0	0
MARION	518	0	2	2	10	22	29	36	33	167	119	64	34	0	0
MARTIN	202	0	1	0	6	5	10	14	10	71	46	24	15	0	0
MONROE	68	0	0	0	1	1	2	5	4	17	22	9	7	0	0
NASSAU	67	0	0	0	0	2	1	3	8	28	14	9	2	0	0
OKALOOSA	406	0	1	1	5	13	20	17	24	145	91	46	43	0	0
OKEECHOBEE	51	0	0	0	0	3	2	2	4	20	12	5	3	0	0
ORANGE	3,676	0	5	17	49	81	132	183	215	1,086	871	668	367	2	0
OSCEOLA	277	0	0	1	4	4	12	10	14	76	75	59	22	0	0
PALM BEACH	3,788	2	5	18	34	86	156	177	233	1,070	893	663	447	4	0
PASCO	159	0	0	0	0	3	9	8	7	40	40	32	20	0	0
PINELLAS	1,870	1	3	13	28	66	99	116	158	558	430	254	143	1	0
POLK	1,360	0	4	13	22	44	64	79	102	486	288	160	98	0	0
PUTNAM	244	0	0	4	3	9	17	18	21	77	60	22	13	0	0
ST JOHNS	144	0	0	0	2	11	8	17	9	40	23	15	17	2	0
ST LUCIE	675	0	2	1	12	16	35	38	46	234	137	88	66	0	0
SANTA ROSA	123	0	0	1	1	2	2	4	12	34	30	24	13	0	0
SARASOTA	288	0	1	6	7	10	15	17	29	87	59	38	19	0	0
SEMINOLE	676	0	1	5	13	16	11	35	49	182	187	117	59	1	0
SUMTER	75	0	0	2	1	5	4	8	6	23	15	9	2	0	0
SUWANNEE	70	0	1	0	5	2	2	5	0	29	13	9	4	0	0
TAYLOR	66	0	0	0	1	4	5	3	3	27	11	7	5	0	0
UNION	23	0	0	1	1	0	1	0	1	8	5	2	4	0	0
VOLUSIA	723	0	5	3	8	13	30	35	58	264	167	82	56	2	0
WAKULLA	39	0	0	0	0	0	1	4	2	10	12	8	2	0	0
WALTON	47	0	0	0	1	0	4	3	6	17	8	4	4	0	0
WASHINGTON	46	0	0	0	0	0	1	1	1	21	11	6	5	0	0

TABLE B-7: RESIDENT LIVE BIRTHS BY TRIMESTER PRENATAL CARE BEGAN, BY COUNTY, FLORIDA, 1998

	TRIMESTER PRENATAL CARE BEGAN						% CARE BEGAN BY TRIMESTER			
	TOTAL	1ST	2ND	3RD	NONE	UNK	1ST	2ND	3RD	NONE
FLORIDA	195,564	162,212	24,905	4,583	2,190	1,674	82.9	12.7	2.3	1.1
ALACHUA	2,427	1,948	382	58	24	15	80.3	15.7	2.4	1.0
BAKER	325	264	42	6	3	10	81.2	12.9	1.8	0.9
BAY	2,017	1,668	245	62	14	28	82.7	12.1	3.1	0.7
BRADFORD	308	250	51	4	1	2	81.2	16.6	1.3	0.3
BREVARD	4,811	4,166	505	74	51	15	86.6	10.5	1.5	1.1
BROWARD	20,647	17,241	2,356	642	301	107	83.5	11.4	3.1	1.5
CALHOUN	160	146	10	2	1	1	91.3	6.3	1.3	0.6
CHARLOTTE	1,041	784	196	45	10	6	75.3	18.8	4.3	1.0
CITRUS	808	648	125	23	11	1	80.2	15.5	2.8	1.4
CLAY	1,797	1,594	138	25	15	25	88.7	7.7	1.4	0.8
COLLIER	2,711	1,948	582	156	19	6	71.9	21.5	5.8	0.7
COLUMBIA	764	615	104	14	29	2	80.5	13.6	1.8	3.8
MIAMI-DADE	31,631	26,976	3,755	526	247	127	85.3	11.9	1.7	0.8
DESOTO	410	287	88	25	9	1	70.0	21.5	6.1	2.2
DIXIE	154	115	36	1	2	0	74.7	23.4	0.6	1.3
DUVAL	12,133	9,600	1,368	257	242	666	79.1	11.3	2.1	2.0
ESCAMBIA	3,917	3,242	521	68	37	49	82.8	13.3	1.7	0.9
FLAGLER	362	306	42	8	3	3	84.5	11.6	2.2	0.8
FRANKLIN	129	109	18	0	0	2	84.5	14.0	0.0	0.0
GADSDEN	695	596	75	9	9	6	85.8	10.8	1.3	1.3
GILCHRIST	169	135	28	4	1	1	79.9	16.6	2.4	0.6
GLADES	90	66	16	8	0	0	73.3	17.8	8.9	0.0
GULF	142	122	11	6	2	1	85.9	7.7	4.2	1.4
HAMILTON	167	138	17	6	5	1	82.6	10.2	3.6	3.0
HARDEE	445	300	119	23	3	0	67.4	26.7	5.2	0.7
HENDRY	663	462	157	34	7	3	69.7	23.7	5.1	1.1
HERNANDO	1,088	949	113	18	6	2	87.2	10.4	1.7	0.6
HIGHLANDS	844	639	169	24	4	8	75.7	20.0	2.8	0.5
HILLSBOROUGH	14,306	12,203	1,609	246	136	112	85.3	11.2	1.7	1.0
HOLMES	189	171	14	2	1	1	90.5	7.4	1.1	0.5
INDIAN RIVER	1,084	799	212	31	14	28	73.7	19.6	2.9	1.3
JACKSON	524	469	34	11	1	9	89.5	6.5	2.1	0.2
JEFFERSON	133	113	18	1	1	0	85.0	13.5	0.8	0.8
LAFAYETTE	75	61	14	0	0	0	81.3	18.7	0.0	0.0
LAKE	2,220	1,856	277	56	26	5	83.6	12.5	2.5	1.2
LEE	4,586	3,776	651	116	30	13	82.3	14.2	2.5	0.7
LEON	3,041	2,757	218	36	19	11	90.7	7.2	1.2	0.6
LEVY	404	321	71	10	2	0	79.5	17.6	2.5	0.5
LIBERTY	88	74	14	0	0	0	84.1	15.9	0.0	0.0
MADISON	215	180	24	7	2	2	83.7	11.2	3.3	0.9
MANATEE	2,860	2,293	456	87	24	0	80.2	15.9	3.0	0.8
MARION	2,734	2,108	505	87	22	12	77.1	18.5	3.2	0.8
MARTIN	1,115	852	207	45	11	0	76.4	18.6	4.0	1.0
MONROE	700	627	59	7	3	4	89.6	8.4	1.0	0.4
NASSAU	745	654	57	4	6	24	87.8	7.7	0.5	0.8
OKALOOSA	2,326	1,947	320	43	12	4	83.7	13.8	1.8	0.5
OKEECHOBEE	479	366	92	9	3	9	76.4	19.2	1.9	0.6
ORANGE	12,914	10,881	1,541	246	143	103	84.3	11.9	1.9	1.1
OSCEOLA	2,253	1,927	263	36	24	3	85.5	11.7	1.6	1.1
PALM BEACH	13,053	10,192	1,956	576	241	88	78.1	15.0	4.4	1.8
PASCO	3,412	2,973	374	35	22	8	87.1	11.0	1.0	0.6
PINELLAS	9,439	7,910	1,185	201	100	43	83.8	12.6	2.1	1.1
POLK	6,507	4,954	1,208	220	105	20	76.1	18.6	3.4	1.6
PUTNAM	894	686	164	26	13	5	76.7	18.3	2.9	1.5
ST JOHN'S	1,188	997	142	30	8	11	83.9	12.0	2.5	0.7
ST LUCIE	2,250	1,752	394	54	42	8	77.9	17.5	2.4	1.9
SANTA ROSA	1,527	1,374	128	15	5	5	90.0	8.4	1.0	0.3
SARASOTA	2,603	2,191	328	55	27	2	84.2	12.6	2.1	1.0
SEMINOLE	4,247	3,726	410	57	34	20	87.7	9.7	1.3	0.8
SUMTER	414	338	63	5	7	1	81.6	15.2	1.2	1.7
SUWANNEE	456	373	66	11	4	2	81.8	14.5	2.4	0.9
TAYLOR	241	213	21	6	1	0	88.4	8.7	2.5	0.4
UNION	157	132	21	3	1	0	84.1	13.4	1.9	0.6
VOLUSIA	4,431	3,869	428	66	40	28	87.3	9.7	1.5	0.9
WAKULLA	256	229	21	4	2	0	89.5	8.2	1.6	0.8
WALTON	417	360	46	9	2	0	86.3	11.0	2.2	0.5
WASHINGTON	226	194	25	2	0	5	85.8	11.1	0.9	0.0

TABLE B-7 (Cont.): RESIDENT LIVE BIRTHS TO WHITE MOTHERS BY TRIMESTER PRENATAL CARE BEGAN, BY COUNTY, FLORIDA, 1998

	TRIMESTER PRENATAL CARE BEGAN						% CARE BEGAN BY TRIMESTER			
	TOTAL	1ST	2ND	3RD	NONE	UNK	1ST	2ND	3RD	NONE
FLORIDA	145,868	126,095	15,254	2,585	1,094	840	86.4	10.5	1.8	0.7
ALACHUA	1,579	1,361	188	15	9	6	86.2	11.9	0.9	0.6
BAKER	285	238	33	5	1	8	83.5	11.6	1.8	0.4
BAY	1,646	1,389	180	49	7	21	84.4	10.9	3.0	0.4
BRADFORD	252	213	33	3	1	2	84.5	13.1	1.2	0.4
BREVARD	4,087	3,619	372	57	30	9	88.5	9.1	1.4	0.7
BROWARD	13,310	11,792	1,080	266	123	49	88.6	8.1	2.0	0.9
CALHOUN	132	123	5	2	1	1	93.2	3.8	1.5	0.8
CHARLOTTE	960	732	177	39	9	3	76.3	18.4	4.1	0.9
CITRUS	752	605	114	21	11	1	80.5	15.2	2.8	1.5
CLAY	1,570	1,412	109	19	9	21	89.9	6.9	1.2	0.6
COLLIER	2,339	1,745	469	106	14	5	74.6	20.1	4.5	0.6
COLUMBIA	600	489	80	8	22	1	81.5	13.3	1.3	3.7
MIAMI-DADE	21,660	19,331	1,949	241	101	38	89.2	9.0	1.1	0.5
DESOTO	339	237	71	22	8	1	69.9	20.9	6.5	2.4
DIXIE	137	104	31	1	1	0	75.9	22.6	0.7	0.7
DUVAL	7,624	6,571	626	92	71	264	86.2	8.2	1.2	0.9
ESCAMBIA	2,587	2,280	243	26	16	22	88.1	9.4	1.0	0.6
FLAGLER	307	270	28	5	2	2	87.9	9.1	1.6	0.7
FRANKLIN	107	91	14	0	0	2	85.0	13.1	0.0	0.0
GADSDEN	228	207	16	2	0	3	90.8	7.0	0.9	0.0
GILCHRIST	163	130	28	4	0	1	79.8	17.2	2.5	0.0
GLADES	61	44	11	6	0	0	72.1	18.0	9.8	0.0
GULF	117	103	7	4	2	1	88.0	6.0	3.4	1.7
HAMILTON	96	82	8	3	3	0	85.4	8.3	3.1	3.1
HARDEE	433	292	116	22	3	0	67.4	26.8	5.1	0.7
HENDRY	526	370	120	29	6	1	70.3	22.8	5.5	1.1
HERNANDO	1,005	887	99	13	4	2	88.3	9.9	1.3	0.4
HIGHLANDS	670	527	117	17	3	6	78.7	17.5	2.5	0.4
HILLSBOROUGH	11,004	9,658	1,028	167	78	73	87.8	9.3	1.5	0.7
HOLMES	179	161	14	2	1	1	89.9	7.8	1.1	0.6
INDIAN RIVER	890	682	159	19	11	19	76.6	17.9	2.1	1.2
JACKSON	373	346	21	4	0	2	92.8	5.6	1.1	0.0
JEFFERSON	64	58	6	0	0	0	90.6	9.4	0.0	0.0
LAFAYETTE	65	52	13	0	0	0	80.0	20.0	0.0	0.0
LAKE	1,870	1,604	206	42	13	5	85.8	11.0	2.2	0.7
LEE	3,874	3,292	466	87	22	7	85.0	12.0	2.2	0.6
LEON	1,818	1,723	75	10	3	7	94.8	4.1	0.6	0.2
LEVY	332	272	53	6	1	0	81.9	16.0	1.8	0.3
LIBERTY	74	63	11	0	0	0	85.1	14.9	0.0	0.0
MADISON	109	95	10	2	1	1	87.2	9.2	1.8	0.9
MANATEE	2,391	1,971	340	64	16	0	82.4	14.2	2.7	0.7
MARION	2,216	1,761	373	59	13	10	79.5	16.8	2.7	0.6
MARTIN	911	747	138	20	6	0	82.0	15.1	2.2	0.7
MONROE	629	567	50	7	3	2	90.1	7.9	1.1	0.5
NASSAU	676	601	50	2	3	20	88.9	7.4	0.3	0.4
OKALOOSA	1,919	1,648	231	31	6	3	85.9	12.0	1.6	0.3
OKEECHOBEE	428	326	83	8	2	9	76.2	19.4	1.9	0.5
ORANGE	9,236	8,120	862	136	66	52	87.9	9.3	1.5	0.7
OSCEOLA	1,976	1,696	228	30	19	3	85.8	11.5	1.5	1.0
PALM BEACH	9,243	7,855	977	261	110	40	85.0	10.6	2.8	1.2
PASCO	3,249	2,850	346	31	16	6	87.7	10.6	1.0	0.5
PINELLAS	7,565	6,532	797	149	59	28	86.3	10.5	2.0	0.8
POLK	5,146	4,080	831	150	67	18	79.3	16.1	2.9	1.3
PUTNAM	650	531	93	16	6	4	81.7	14.3	2.5	0.9
ST JOHNS	1,043	907	102	20	7	7	87.0	9.8	1.9	0.7
ST LUCIE	1,575	1,310	211	27	22	5	83.2	13.4	1.7	1.4
SANTA ROSA	1,404	1,270	113	11	5	5	90.5	8.0	0.8	0.4
SARASOTA	2,315	1,997	255	42	19	2	86.3	11.0	1.8	0.8
SEMINOLE	3,568	3,211	287	35	22	13	90.0	8.0	1.0	0.6
SUMTER	339	280	48	5	6	0	82.6	14.2	1.5	1.8
SUWANNEE	386	318	54	9	3	2	82.4	14.0	2.3	0.8
TAYLOR	175	160	11	3	1	0	91.4	6.3	1.7	0.6
UNION	134	116	14	3	1	0	86.6	10.4	2.2	0.7
VOLUSIA	3,705	3,308	306	41	28	22	89.3	8.3	1.1	0.8
WAKULLA	217	199	17	1	0	0	91.7	7.8	0.5	0.0
WALTON	370	326	37	6	1	0	88.1	10.0	1.6	0.3
WASHINGTON	178	158	14	2	0	4	88.8	7.9	1.1	0.0

TABLE B-7 (Cont.): RESIDENT LIVE BIRTHS TO NONWHITE MOTHERS BY TRIMESTER PRENATAL CARE BEGAN, BY COUNTY, FLORIDA, 1998

	TRIMESTER PRENATAL CARE BEGAN						% CARE BEGAN BY TRIMESTER			
	TOTAL	1ST	2ND	3RD	NONE	UNK	1ST	2ND	3RD	NONE
FLORIDA	49,502	36,028	9,632	1,994	1,090	758	72.8	19.5	4.0	2.2
ALACHUA	847	587	194	43	15	8	69.3	22.9	5.1	1.8
BAKER	39	26	9	1	2	1	66.7	23.1	2.6	5.1
BAY	368	277	65	12	7	7	75.3	17.7	3.3	1.9
BRADFORD	56	37	18	1	0	0	66.1	32.1	1.8	0.0
BREVARD	722	547	133	17	21	4	75.8	18.4	2.4	2.9
BROWARD	7,329	5,445	1,276	376	177	55	74.3	17.4	5.1	2.4
CALHOUN	28	23	5	0	0	0	82.1	17.9	0.0	0.0
CHARLOTTE	79	52	18	6	1	2	65.8	22.8	7.6	1.3
CITRUS	56	43	11	2	0	0	76.8	19.6	3.6	0.0
CLAY	227	182	29	6	6	4	80.2	12.8	2.6	2.6
COLLIER	371	203	113	50	5	0	54.7	30.5	13.5	1.3
COLUMBIA	164	126	24	6	7	1	76.8	14.6	3.7	4.3
MIAMI-DADE	9,869	7,586	1,793	284	144	62	76.9	18.2	2.9	1.5
DESOTO	71	50	17	3	1	0	70.4	23.9	4.2	1.4
DIXIE	17	11	5	0	1	0	64.7	29.4	0.0	5.9
DUVAL	4,501	3,025	742	165	171	398	67.2	16.5	3.7	3.8
ESCAMBIA	1,329	962	278	42	21	26	72.4	20.9	3.2	1.6
FLAGLER	54	35	14	3	1	1	64.8	25.9	5.6	1.9
FRANKLIN	22	18	4	0	0	0	81.8	18.2	0.0	0.0
GADSDEN	467	389	59	7	9	3	83.3	12.6	1.5	1.9
GILCHRIST	6	5	0	0	1	0	83.3	0.0	0.0	16.7
GLADES	29	22	5	2	0	0	75.9	17.2	6.9	0.0
GULF	25	19	4	2	0	0	76.0	16.0	8.0	0.0
HAMILTON	71	56	9	3	2	1	78.9	12.7	4.2	2.8
HARDEE	12	8	3	1	0	0	66.7	25.0	8.3	0.0
HENDRY	137	92	37	5	1	2	67.2	27.0	3.6	0.7
HERNANDO	83	62	14	5	2	0	74.7	16.9	6.0	2.4
HIGHLANDS	174	112	52	7	1	2	64.4	29.9	4.0	0.6
HILLSBOROUGH	3,291	2,540	579	79	57	36	77.2	17.6	2.4	1.7
HOLMES	10	10	0	0	0	0	100.0	0.0	0.0	0.0
INDIAN RIVER	194	117	53	12	3	9	60.3	27.3	6.2	1.5
JACKSON	151	123	13	7	1	7	81.5	8.6	4.6	0.7
JEFFERSON	69	55	12	1	1	0	79.7	17.4	1.4	1.4
LAFAYETTE	10	9	1	0	0	0	90.0	10.0	0.0	0.0
LAKE	350	252	71	14	13	0	72.0	20.3	4.0	3.7
LEE	709	484	184	29	8	4	68.3	26.0	4.1	1.1
LEON	1,223	1,034	143	26	16	4	84.5	11.7	2.1	1.3
LEVY	72	49	18	4	1	0	68.1	25.0	5.6	1.4
LIBERTY	14	11	3	0	0	0	78.6	21.4	0.0	0.0
MADISON	106	85	14	5	1	1	80.2	13.2	4.7	0.9
MANATEE	469	322	116	23	8	0	68.7	24.7	4.9	1.7
MARION	518	347	132	28	9	2	67.0	25.5	5.4	1.7
MARTIN	202	103	69	25	5	0	51.0	34.2	12.4	2.5
MONROE	68	59	9	0	0	0	86.8	13.2	0.0	0.0
NASSAU	67	52	7	2	3	3	77.6	10.4	3.0	4.5
OKALOOSA	406	298	89	12	6	1	73.4	21.9	3.0	1.5
OKEECHOBEE	51	40	9	1	1	0	78.4	17.6	2.0	2.0
ORANGE	3,676	2,761	679	110	77	49	75.1	18.5	3.0	2.1
OSCEOLA	277	231	35	6	5	0	83.4	12.6	2.2	1.8
PALM BEACH	3,788	2,333	979	314	130	32	61.6	25.8	8.3	3.4
PASCO	159	121	28	4	5	1	76.1	17.6	2.5	3.1
PINELLAS	1,870	1,378	388	52	41	11	73.7	20.7	2.8	2.2
POLK	1,360	873	377	70	38	2	64.2	27.7	5.1	2.8
PUTNAM	244	155	71	10	7	1	63.5	29.1	4.1	2.9
ST JOHNS	144	90	40	10	1	3	62.5	27.8	6.9	0.7
ST LUCIE	675	442	183	27	20	3	65.5	27.1	4.0	3.0
SANTA ROSA	123	104	15	4	0	0	84.6	12.2	3.3	0.0
SARASOTA	288	194	73	13	8	0	67.4	25.3	4.5	2.8
SEMINOLE	676	514	123	22	12	5	76.0	18.2	3.3	1.8
SUMTER	75	58	15	0	1	1	77.3	20.0	0.0	1.3
SUWANNEE	70	55	12	2	1	0	78.6	17.1	2.9	1.4
TAYLOR	66	53	10	3	0	0	80.3	15.2	4.5	0.0
UNION	23	16	7	0	0	0	69.6	30.4	0.0	0.0
VOLUSIA	723	560	122	24	12	5	77.5	16.9	3.3	1.7
WAKULLA	39	30	4	3	2	0	76.9	10.3	7.7	5.1
WALTON	47	34	9	3	1	0	72.3	19.1	6.4	2.1
WASHINGTON	46	36	9	0	0	1	78.3	19.6	0.0	0.0

TABLE B-8 (Cont.): RESIDENT LIVE BIRTHS TO UNWED WHITE MOTHERS, BY AGE OF MOTHER, BY COUNTY, FLORIDA, 1998

	TOTAL	AGE OF MOTHER													
		<13	13	14	15	16	17	18	19	20-24	25-29	30-34	35-44	45+	UNK
FLORIDA	40,701	1	47	181	639	1,422	2,354	3,282	3,572	13,827	7,851	4,538	2,954	26	7
ALACHUA	320	0	0	0	2	6	20	31	40	126	55	27	13	0	0
BAKER	85	0	0	0	1	4	7	10	7	39	11	3	3	0	0
BAY	467	0	0	5	11	18	30	45	41	159	86	50	22	0	0
BRADFORD	76	0	0	0	2	2	2	12	11	26	10	9	2	0	0
BREVARD	1,031	0	1	2	12	40	72	89	88	342	211	95	78	1	0
BROWARD	2,868	0	2	7	36	77	133	188	193	870	647	413	299	3	0
CALHOUN	34	0	0	0	1	0	5	4	7	10	4	3	0	0	0
CHARLOTTE	322	0	0	1	4	17	15	32	30	99	60	40	23	1	0
CITRUS	253	0	0	1	2	10	16	23	35	81	44	19	22	0	0
CLAY	370	0	0	0	8	16	27	33	40	130	68	30	18	0	0
COLLIER	802	0	1	7	12	33	49	64	71	270	167	79	46	2	1
COLUMBIA	180	0	0	0	4	11	9	17	18	76	27	14	3	0	1
MIAMI-DADE	6,335	0	12	32	116	173	286	362	383	1,886	1,354	1,038	682	11	0
DESOTO	137	0	0	1	1	12	9	14	10	44	28	13	5	0	0
DIXIE	45	0	0	0	2	3	5	2	4	18	9	1	1	0	0
DUVAL	1,870	0	1	5	22	77	120	172	176	697	331	162	106	1	0
ESCAMBIA	678	0	0	8	13	26	27	65	83	243	117	53	42	0	1
FLAGLER	84	0	0	0	0	6	4	7	8	29	15	9	6	0	0
FRANKLIN	40	0	0	0	1	1	3	7	8	14	2	3	1	0	0
GADSDEN	75	0	0	0	4	3	5	8	8	24	18	4	1	0	0
GILCHRIST	50	0	0	0	0	2	5	4	11	21	4	1	2	0	0
GLADES	29	0	1	0	0	1	1	2	2	9	7	5	1	0	0
GULF	29	0	1	0	0	1	2	2	4	13	5	0	1	0	0
HAMILTON	32	0	0	0	1	2	1	1	1	12	10	4	0	0	0
HARDEE	168	0	0	2	2	7	12	12	16	64	27	16	10	0	0
HENDRY	198	0	1	2	6	13	11	20	24	69	31	18	3	0	0
HERNANDO	361	0	0	1	6	13	20	42	39	140	50	30	20	0	0
HIGHLANDS	208	0	3	3	3	10	17	21	19	70	34	8	20	0	0
HILLSBOROUGH	3,184	1	4	16	66	138	191	245	290	1,141	579	318	193	0	2
HOLMES	44	0	0	2	0	0	2	8	3	16	7	5	1	0	0
INDIAN RIVER	246	0	0	1	3	17	13	29	29	78	42	24	10	0	0
JACKSON	103	0	0	0	3	3	9	11	7	43	14	10	3	0	0
JEFFERSON	11	0	0	0	0	1	0	2	1	6	1	0	0	0	0
LAFAYETTE	17	0	1	0	1	1	1	1	2	6	3	1	0	0	0
LAKE	538	0	0	1	13	26	24	50	53	218	75	44	34	0	0
LEE	1,305	0	2	5	20	49	78	97	131	458	254	130	81	0	0
LEON	315	0	0	1	2	6	19	28	26	99	73	32	29	0	0
LEVY	102	0	0	0	0	5	9	9	9	36	21	11	2	0	0
LIBERTY	21	0	0	0	0	0	1	1	3	10	4	2	0	0	0
MADISON	25	0	0	0	1	0	3	0	4	10	1	3	3	0	0
MANATEE	837	0	2	5	14	26	54	69	78	311	150	88	40	0	0
MARION	721	0	0	8	12	24	52	69	67	244	135	71	39	0	0
MARTIN	241	0	1	0	7	16	17	20	20	82	38	23	17	0	0
MONROE	179	0	0	0	4	4	8	9	16	51	40	26	21	0	0
NASSAU	144	0	0	1	1	5	9	16	13	45	30	14	10	0	0
OKALOOSA	426	0	0	2	15	9	37	33	51	152	75	34	18	0	0
OKEECHOBEE	154	0	0	0	4	11	7	14	13	68	17	7	13	0	0
ORANGE	2,664	0	2	6	38	82	156	223	245	943	551	246	171	1	0
OSCEOLA	632	0	0	2	6	25	41	47	61	228	123	61	37	1	0
PALM BEACH	2,181	0	3	13	22	64	99	132	148	735	441	324	200	0	0
PASCO	1,041	0	1	3	21	29	69	97	111	357	194	101	57	1	0
PINELLAS	2,217	0	3	5	26	64	115	187	189	747	455	253	173	0	0
POLK	1,814	0	2	16	40	87	139	187	189	636	318	126	73	1	0
PUTNAM	257	0	0	2	6	9	24	29	29	90	45	8	15	0	0
ST JOHNS	222	0	0	0	5	8	13	23	21	79	34	20	17	0	2
ST LUCIE	447	0	0	2	4	14	16	35	50	146	82	56	42	0	0
SANTA ROSA	300	0	0	0	4	16	29	33	26	102	46	24	20	0	0
SARASOTA	629	0	0	6	8	30	39	55	46	204	123	66	51	1	0
SEMINOLE	801	0	1	3	6	20	41	68	80	301	151	80	49	1	0
SUMTER	117	0	0	1	0	2	7	15	9	43	19	16	5	0	0
SUWANNEE	100	0	0	0	1	4	13	12	12	34	15	3	5	1	0
TAYLOR	48	0	0	0	1	3	3	7	6	18	6	2	2	0	0
UNION	55	0	0	1	0	3	6	6	6	19	7	3	4	0	0
VOLUSIA	1,206	0	1	1	8	30	83	104	122	420	214	141	82	0	0
WAKULLA	61	0	0	1	1	1	6	11	12	20	5	3	1	0	0
WALTON	107	0	1	0	4	4	6	7	11	36	22	12	4	0	0
WASHINGTON	42	0	0	0	0	2	2	4	6	14	9	3	2	0	0

TABLE B-8 (Cont.): RESIDENT LIVE BIRTHS TO UNWED NONWHITE MOTHERS, BY AGE OF MOTHER, BY COUNTY, FLORIDA, 1998

	AGE OF MOTHER														
	TOTAL	<13	13	14	15	16	17	18	19	20-24	25-29	30-34	35-44	45+	UNK
FLORIDA	30,842	14	81	261	640	1,272	1,871	2,404	2,856	11,316	5,679	2,760	1,675	10	3
ALACHUA	567	0	3	4	16	27	30	45	53	225	105	35	24	0	0
BAKER	32	0	0	0	1	2	3	1	1	17	4	2	1	0	0
BAY	213	0	1	0	2	12	9	12	30	86	44	7	9	1	0
BRADFORD	35	0	0	2	2	1	4	1	3	11	6	1	4	0	0
BREVARD	428	0	0	3	5	18	24	41	48	168	79	25	17	0	0
BROWARD	4,058	2	13	24	71	157	211	271	328	1,378	798	483	320	2	0
CALHOUN	22	0	0	1	0	2	1	1	1	13	0	3	0	0	0
CHARLOTTE	39	0	0	0	0	0	2	1	5	16	9	3	3	0	0
CITRUS	28	0	0	0	2	1	1	2	2	14	3	3	0	0	0
CLAY	106	0	0	0	3	2	13	11	13	38	16	3	7	0	0
COLLIER	211	0	1	3	5	12	11	18	6	76	37	19	23	0	0
COLUMBIA	118	0	0	2	1	6	10	6	12	50	19	8	4	0	0
MIAMI-DADE	6,243	2	7	49	116	232	331	435	494	2,067	1,287	744	475	4	0
DESOTO	56	0	0	1	0	2	4	7	8	19	11	4	0	0	0
DIXIE	11	0	0	0	0	0	0	3	1	5	1	0	1	0	0
DUVAL	2,760	3	3	30	80	117	188	213	271	1,058	488	200	106	1	2
ESCAMBIA	873	1	2	8	21	46	49	78	94	340	129	70	35	0	0
FLAGLER	36	0	0	1	1	2	3	4	5	8	6	3	3	0	0
FRANKLIN	18	0	0	0	0	0	1	1	1	11	3	0	1	0	0
GADSDEN	361	1	3	2	5	13	30	31	40	160	48	18	10	0	0
GILCHRIST	4	0	0	0	1	0	0	0	0	0	1	1	1	0	0
GLADES	24	0	0	0	2	1	1	0	3	8	7	1	1	0	0
GULF	14	0	0	0	0	0	1	2	2	7	0	2	0	0	0
HAMILTON	53	0	0	0	0	2	5	4	13	20	7	1	1	0	0
HARDEE	10	0	0	0	0	1	0	2	1	5	1	0	0	0	0
HENDRY	103	0	1	0	1	5	4	7	14	47	13	7	4	0	0
HERNANDO	55	0	0	0	0	1	4	10	7	25	4	3	1	0	0
HIGHLANDS	124	0	0	2	2	2	9	12	12	47	28	8	2	0	0
HILLSBOROUGH	2,125	1	10	25	54	101	124	191	205	795	363	167	88	0	1
HOLMES	7	0	0	0	0	0	0	0	1	4	1	1	0	0	0
INDIAN RIVER	120	0	0	2	2	8	8	11	12	44	16	12	5	0	0
JACKSON	112	0	0	0	1	6	5	13	12	42	19	11	3	0	0
JEFFERSON	56	0	0	0	0	2	0	2	6	28	14	3	1	0	0
LAFAYETTE	6	0	0	0	0	1	0	0	2	2	1	0	0	0	0
LAKE	236	0	0	1	1	10	22	22	29	100	33	13	5	0	0
LEE	517	0	3	3	15	22	36	54	51	202	81	37	12	1	0
LEON	806	1	2	4	4	23	46	59	75	383	145	37	27	0	0
LEVY	47	0	1	0	2	3	1	4	4	18	10	4	0	0	0
LIBERTY	10	0	0	1	0	0	2	1	0	3	1	2	0	0	0
MADISON	83	0	0	0	2	3	4	4	11	33	19	5	2	0	0
MANATEE	331	0	0	5	8	18	19	38	29	129	58	21	6	0	0
MARION	346	0	2	2	10	22	28	35	31	115	61	26	14	0	0
MARTIN	140	0	1	0	6	4	10	13	10	54	25	13	4	0	0
MONROE	32	0	0	0	1	1	2	5	2	12	7	1	1	0	0
NASSAU	46	0	0	0	0	2	1	2	7	24	7	3	0	0	0
OKALOOSA	195	0	1	1	5	13	19	14	15	77	32	7	11	0	0
OKEECHOBEE	39	0	0	0	0	3	2	2	4	18	5	4	1	0	0
ORANGE	2,127	0	5	17	49	79	129	174	199	792	388	199	96	0	0
OSCEOLA	118	0	0	1	4	4	11	8	10	55	16	7	2	0	0
PALM BEACH	2,294	2	5	18	34	84	153	167	202	787	446	241	154	1	0
PASCO	83	0	0	0	0	3	9	8	6	31	16	6	4	0	0
PINELLAS	1,271	1	3	13	28	66	96	111	149	448	219	81	56	0	0
POLK	986	0	4	13	22	44	63	72	97	405	163	67	36	0	0
PUTNAM	182	0	0	4	3	9	17	16	19	58	43	9	4	0	0
ST JOHNS	94	0	0	0	2	11	8	16	8	29	11	2	7	0	0
ST LUCIE	453	0	2	1	12	16	34	34	42	178	77	35	22	0	0
SANTA ROSA	53	0	0	1	1	2	2	3	11	20	9	1	3	0	0
SARASOTA	198	0	1	6	7	10	14	17	27	70	30	12	4	0	0
SEMINOLE	370	0	1	5	13	14	11	35	40	126	75	33	17	0	0
SUMTER	63	0	0	2	1	5	4	8	6	19	14	3	1	0	0
SUWANNEE	50	0	1	0	5	2	1	5	0	22	7	4	3	0	0
TAYLOR	46	0	0	0	1	4	5	3	2	22	4	2	3	0	0
UNION	14	0	0	1	1	0	1	0	1	5	3	0	2	0	0
VOLUSIA	502	0	5	3	8	13	30	33	54	213	88	30	25	0	0
WAKULLA	25	0	0	0	0	0	1	2	2	9	8	3	0	0	0
WALTON	34	0	0	0	1	0	3	3	6	11	5	3	2	0	0
WASHINGTON	23	0	0	0	0	0	1	0	1	14	5	1	1	0	0

TABLE B-9: RESIDENT LIVE BIRTHS BY MONTH, BY COUNTY, FLORIDA, 1998

	TOTAL	JAN	FEB	MAR	APR	MAY	JUN	JUL	AUG	SEP	OCT	NOV	DEC
FLORIDA	195,564	16,001	15,045	15,766	15,454	15,747	15,690	17,043	17,136	16,952	16,893	16,235	17,602
ALACHUA	2,427	204	191	176	186	221	188	237	199	184	217	190	234
BAKER	325	14	27	23	27	29	22	37	38	19	33	32	24
BAY	2,017	165	178	165	170	146	165	159	166	194	163	160	186
BRADFORD	308	24	22	28	25	26	20	24	32	30	33	21	23
BREVARD	4,811	376	377	410	369	388	412	401	410	401	429	384	454
BROWARD	20,647	1,762	1,624	1,668	1,660	1,696	1,655	1,792	1,768	1,642	1,744	1,757	1,879
CALHOUN	160	18	10	9	13	9	5	19	11	15	13	20	18
CHARLOTTE	1,041	84	75	84	94	83	82	82	95	80	93	73	116
CITRUS	808	68	65	71	58	75	67	57	73	69	65	71	69
CLAY	1,797	150	156	155	137	146	136	162	167	143	162	124	159
COLLIER	2,711	221	229	248	182	219	198	240	214	256	222	222	260
COLUMBIA	764	57	58	54	66	59	58	81	61	71	63	67	69
MIAMI-DADE	31,631	2,639	2,366	2,539	2,499	2,502	2,570	2,787	2,764	2,754	2,729	2,699	2,783
DESOTO	410	40	27	25	26	34	36	32	41	34	28	47	40
DIXIE	154	11	11	11	16	10	12	11	15	13	15	20	9
DUVAL	12,133	970	909	967	985	980	964	1,044	1,102	1,132	1,065	977	1,038
ESCAMBIA	3,917	321	316	359	282	330	313	308	366	353	327	295	347
FLAGLER	362	25	16	24	41	31	39	39	21	31	33	26	36
FRANKLIN	129	5	9	9	16	7	9	7	8	19	18	12	10
GADSDEN	695	60	59	39	43	55	57	58	49	66	72	72	65
GILCHRIST	169	16	10	6	9	19	14	21	13	17	16	18	10
GLADES	90	10	7	1	12	6	8	11	11	8	6	5	5
GULF	142	13	16	13	9	5	12	18	8	6	9	13	20
HAMILTON	167	15	11	13	10	10	10	16	18	13	18	9	24
HARDEE	445	46	32	41	46	41	43	31	43	26	31	33	32
HENDRY	663	57	46	48	61	42	66	58	58	53	59	60	55
HERNANDO	1,088	93	86	73	96	86	78	92	102	87	91	89	115
HIGHLANDS	844	75	70	81	59	57	78	66	69	83	78	64	64
HILLSBOROUGH	14,306	1,206	1,031	1,140	1,119	1,182	1,138	1,301	1,244	1,255	1,219	1,158	1,313
HOLMES	189	12	16	20	10	17	10	13	19	22	20	16	14
INDIAN RIVER	1,084	92	97	101	80	90	78	83	102	85	90	96	90
JACKSON	524	40	27	50	55	37	27	62	47	46	50	34	49
JEFFERSON	133	6	12	7	13	8	8	12	16	14	14	10	13
LAFAYETTE	75	4	4	9	4	2	8	6	8	5	9	9	7
LAKE	2,220	168	159	169	184	187	185	190	197	204	175	196	206
LEE	4,586	402	368	362	347	345	391	393	374	421	392	387	404
LEON	3,041	234	261	240	206	281	249	262	265	275	239	250	279
LEVY	404	38	25	31	32	30	27	34	44	38	25	34	46
LIBERTY	88	9	7	5	10	6	5	9	2	7	11	10	7
MADISON	215	19	18	14	11	15	20	18	20	18	24	11	27
MANATEE	2,860	236	206	199	217	229	221	267	256	240	268	255	266
MARION	2,734	204	217	203	201	216	223	257	233	272	244	211	253
MARTIN	1,115	94	81	99	89	92	98	94	103	97	76	81	111
MONROE	700	59	50	52	53	62	68	52	61	66	58	56	63
NASSAU	745	46	70	59	61	58	63	74	54	63	71	55	71
OKALOOSA	2,326	165	170	188	209	196	217	225	238	193	191	154	180
OKEECHOBEE	479	30	34	44	40	32	44	46	44	40	45	43	37
ORANGE	12,914	1,073	930	1,037	1,025	1,020	1,051	1,079	1,151	1,141	1,102	1,100	1,205
OSCEOLA	2,253	184	186	172	192	174	187	217	188	197	178	188	190
PALM BEACH	13,053	1,079	993	1,057	1,047	1,055	1,052	1,114	1,175	1,083	1,168	1,075	1,155
PASCO	3,412	255	269	293	272	284	271	312	288	293	298	280	297
PINELLAS	9,439	758	727	802	775	745	716	816	855	751	871	792	831
POLK	6,507	516	552	504	484	510	540	556	590	558	538	534	625
PUTNAM	894	67	63	90	78	75	76	84	59	58	90	79	75
ST JOHNS	1,188	106	95	90	103	80	84	83	105	112	110	104	116
ST LUCIE	2,250	180	222	210	142	175	156	166	177	224	197	189	212
SANTA ROSA	1,527	110	113	139	122	116	120	120	146	137	128	128	148
SARASOTA	2,603	207	200	210	192	209	233	226	240	220	233	199	234
SEMINOLE	4,247	304	336	297	368	349	324	382	375	430	332	369	381
SUMTER	414	33	22	35	29	42	27	35	38	46	38	42	27
SUWANNEE	456	33	36	30	36	39	30	42	41	45	45	37	42
TAYLOR	241	22	21	13	22	28	20	23	16	24	18	21	13
UNION	157	14	15	7	8	9	10	13	10	21	16	19	15
VOLUSIA	4,431	396	330	376	361	359	322	417	356	369	398	379	368
WAKULLA	256	18	20	12	17	24	20	17	19	27	30	27	25
WALTON	417	27	39	38	27	40	29	36	38	38	35	27	43
WASHINGTON	226	16	20	22	16	17	25	17	20	18	15	20	20

TABLE B-10: RESIDENT LIVE BIRTHS BY EDUCATION OF MOTHER, BY COUNTY, FLORIDA, 1998

	YEARS OF EDUCATION COMPLETED										
	TOTAL	0	1-7	8	9	10	11	12	13-15	16+	UNK
FLORIDA	195,564	400	5,255	3,456	8,228	10,522	13,656	67,703	45,923	39,640	781
ALACHUA	2,427	0	9	34	69	117	152	644	668	731	3
BAKER	325	0	4	8	27	29	24	164	47	16	6
BAY	2,017	1	16	38	98	122	154	746	499	298	45
BRADFORD	308	1	3	7	24	23	23	137	61	29	0
BREVARD	4,811	0	32	60	159	220	298	1,445	1,464	1,125	8
BROWARD	20,647	15	357	245	595	816	1,165	6,870	5,160	5,318	106
CALHOUN	160	0	3	7	11	6	18	68	25	20	2
CHARLOTTE	1,041	0	2	8	31	51	60	449	292	142	6
CITRUS	808	0	5	10	28	61	64	326	199	114	1
CLAY	1,797	1	12	24	60	93	106	664	495	341	1
COLLIER	2,711	37	304	87	176	183	187	882	439	414	2
COLUMBIA	764	0	8	24	60	66	78	273	190	64	1
MIAMI-DADE	31,631	73	1,116	495	1,334	1,414	2,001	11,802	6,818	6,495	83
DESOTO	410	1	59	22	35	46	38	145	46	15	3
DIXIE	154	0	1	12	11	21	9	65	28	6	1
DUVAL	12,133	4	153	235	428	651	799	4,538	2,863	2,295	167
ESCAMBIA	3,917	0	18	54	115	222	361	1,372	1,068	682	25
FLAGLER	362	0	1	5	14	17	18	133	115	57	2
FRANKLIN	129	0	1	3	12	9	12	57	18	13	4
GADSDEN	695	2	47	19	44	51	96	278	118	38	2
GILCHRIST	169	0	1	4	16	12	27	57	39	13	0
GLADES	90	0	3	0	6	10	11	50	8	2	0
GULF	142	0	1	1	3	7	10	63	33	20	4
HAMILTON	167	1	4	5	15	19	15	63	34	11	0
HARDEE	445	5	88	19	61	33	22	143	55	19	0
HENDRY	663	9	102	30	75	52	58	229	73	35	0
HERNANDO	1,088	0	3	11	42	71	100	460	294	106	1
HIGHLANDS	844	3	65	29	41	65	78	336	145	81	1
HILLSBOROUGH	14,306	25	515	386	751	855	1,008	4,436	3,190	3,106	34
HOLMES	189	0	3	8	7	16	9	90	39	17	0
INDIAN RIVER	1,084	1	55	20	67	78	82	363	215	202	1
JACKSON	524	0	6	13	23	39	44	195	144	58	2
JEFFERSON	133	0	2	1	3	5	11	65	26	20	0
LAFAYETTE	75	0	3	5	7	4	3	33	10	10	0
LAKE	2,220	0	66	34	138	152	179	872	476	299	4
LEE	4,586	15	152	64	199	282	377	1,846	966	682	3
LEON	3,041	0	14	24	76	78	192	780	787	1,080	10
LEVY	404	0	6	9	26	33	29	171	99	31	0
LIBERTY	88	0	1	1	5	9	6	39	17	10	0
MADISON	215	0	1	3	17	17	15	94	55	13	0
MANATEE	2,860	8	220	91	163	212	249	917	563	437	0
MARION	2,734	3	42	52	156	198	210	1,044	713	316	0
MARTIN	1,115	30	85	20	50	55	68	304	257	245	1
MONROE	700	0	14	7	24	22	37	218	221	152	5
NASSAU	745	0	6	18	25	37	38	338	183	94	6
OKALOOSA	2,326	0	9	23	51	108	158	916	634	423	4
OKEECHOBEE	479	5	44	9	46	43	44	162	78	47	1
ORANGE	12,914	10	197	159	463	673	1,001	4,265	2,950	3,160	36
OSCEOLA	2,253	0	30	27	86	121	165	873	590	356	5
PALM BEACH	13,053	117	542	214	494	619	829	3,823	2,997	3,296	122
PASCO	3,412	5	41	59	151	259	290	1,256	849	494	8
PINELLAS	9,439	3	104	158	365	565	640	3,091	2,474	2,022	17
POLK	6,507	11	295	237	441	538	642	2,319	1,273	742	9
PUTNAM	894	4	50	31	72	82	114	348	127	66	0
ST JOHNS	1,188	0	1	16	43	63	66	363	274	357	5
ST LUCIE	2,250	8	122	45	122	158	192	820	548	235	0
SANTA ROSA	1,527	0	9	14	50	58	94	488	438	375	1
SARASOTA	2,603	0	40	44	95	121	150	979	611	560	3
SEMINOLE	4,247	0	27	41	103	162	220	1,222	1,140	1,328	4
SUMTER	414	0	13	21	25	36	55	183	62	19	0
SUWANNEE	456	1	9	15	44	27	38	179	92	51	0
TAYLOR	241	0	0	7	18	20	20	108	46	21	1
UNION	157	0	0	8	11	11	10	70	37	10	0
VOLUSIA	4,431	1	104	57	167	216	317	1,600	1,256	693	20
WAKULLA	256	0	0	4	15	13	18	106	67	33	0
WALTON	417	0	9	8	30	32	33	161	84	58	2
WASHINGTON	226	0	0	7	9	18	19	107	41	22	3

TABLE B-10 (Cont.): RESIDENT LIVE BIRTHS TO WHITE MOTHERS, BY EDUCATION OF MOTHER, BY COUNTY, FLORIDA, 1998

	TOTAL	YEARS OF EDUCATION COMPLETED									
		0	1-7	8	9	10	11	12	13-15	16+	UNK
FLORIDA	145,868	242	4,175	2,572	6,029	6,790	7,894	47,969	35,813	33,987	397
ALACHUA	1,579	0	5	12	24	42	46	356	474	619	1
BAKER	285	0	4	7	25	23	20	143	43	15	5
BAY	1,646	0	9	33	85	99	112	602	399	273	34
BRADFORD	252	1	2	5	20	18	14	114	50	28	0
BREVARD	4,087	0	27	52	131	156	198	1,198	1,281	1,038	6
BROWARD	13,310	7	208	135	308	378	451	4,070	3,458	4,236	59
CALHOUN	132	0	3	7	8	6	12	54	21	19	2
CHARLOTTE	960	0	1	7	29	49	58	421	261	130	4
CITRUS	752	0	5	10	26	55	59	305	189	102	1
CLAY	1,570	1	11	20	52	81	85	582	435	302	1
COLLIER	2,339	20	255	65	158	136	136	769	397	403	0
COLUMBIA	600	0	7	20	45	47	53	212	156	59	1
MIAMI-DADE	21,660	46	830	357	949	778	989	7,327	4,939	5,423	22
DESOTO	339	1	58	22	32	35	28	111	38	12	2
DIXIE	137	0	1	11	9	20	7	55	28	6	0
DUVAL	7,624	1	84	148	247	329	342	2,689	1,903	1,816	65
ESCAMBIA	2,587	0	6	39	74	144	171	823	728	587	15
FLAGLER	307	0	1	3	11	12	11	117	101	51	0
FRANKLIN	107	0	1	3	10	9	10	43	16	12	3
GADSDEN	228	2	43	14	27	7	10	62	43	20	0
GILCHRIST	163	0	1	4	15	12	26	56	37	12	0
GLADES	61	0	3	0	4	9	5	36	4	0	0
GULF	117	0	1	1	3	7	8	49	27	18	3
HAMILTON	96	1	4	4	10	12	3	31	22	9	0
HARDEE	433	4	88	19	58	33	20	138	54	19	0
HENDRY	526	9	100	25	64	35	44	170	49	30	0
HERNANDO	1,005	0	3	11	42	63	82	426	281	96	1
HIGHLANDS	670	3	61	27	37	46	53	254	120	68	1
HILLSBOROUGH	11,004	23	464	299	545	565	645	3,242	2,529	2,679	13
HOLMES	179	0	3	8	7	14	9	85	36	17	0
INDIAN RIVER	890	1	52	17	51	57	56	286	186	183	1
JACKSON	373	0	5	11	15	28	24	133	106	50	1
JEFFERSON	64	0	1	1	0	2	4	27	10	19	0
LAFAYETTE	65	0	3	5	6	4	3	27	9	8	0
LAKE	1,870	0	64	29	122	114	116	721	420	280	4
LEE	3,874	13	139	51	164	229	254	1,507	883	634	0
LEON	1,818	0	9	13	35	23	52	402	468	808	8
LEVY	332	0	4	7	22	28	21	133	91	26	0
LIBERTY	74	0	0	1	5	7	6	30	16	9	0
MADISON	109	0	1	2	10	5	4	52	24	11	0
MANATEE	2,391	8	207	78	136	159	172	751	488	392	0
MARION	2,216	3	38	40	128	155	148	838	589	277	0
MARTIN	911	6	53	18	46	42	39	238	236	233	0
MONROE	629	0	14	5	22	20	30	201	191	145	1
NASSAU	676	0	6	18	23	34	29	303	168	91	4
OKALOOSA	1,919	0	5	19	45	85	104	738	547	374	2
OKEECHOBEE	428	5	42	9	38	41	40	142	69	41	1
ORANGE	9,236	5	141	100	318	413	569	2,776	2,260	2,632	22
OSCEOLA	1,976	0	27	24	77	104	145	768	515	312	4
PALM BEACH	9,243	57	341	115	303	300	363	2,472	2,303	2,926	63
PASCO	3,249	5	41	57	147	242	269	1,207	813	464	4
PINELLAS	7,565	1	89	123	265	351	383	2,394	2,117	1,831	11
POLK	5,146	10	276	205	360	412	447	1,763	1,012	655	6
PUTNAM	650	4	44	26	51	52	72	245	99	57	0
ST JOHNS	1,043	0	1	13	31	49	47	303	254	342	3
ST LUCIE	1,575	3	92	30	73	74	98	576	437	192	0
SANTA ROSA	1,404	0	9	12	46	55	84	433	403	361	1
SARASOTA	2,315	0	37	34	84	88	111	862	568	528	3
SEMINOLE	3,568	0	22	29	78	110	147	991	991	1,199	1
SUMTER	339	0	10	19	22	25	39	155	51	18	0
SUWANNEE	386	1	8	13	37	21	30	148	82	46	0
TAYLOR	175	0	0	7	13	13	13	78	33	18	0
UNION	134	0	0	7	11	9	10	57	30	10	0
VOLUSIA	3,705	1	96	48	140	164	202	1,364	1,067	609	14
WAKULLA	217	0	0	4	15	12	13	86	55	32	0
WALTON	370	0	9	7	27	26	28	139	75	57	2
WASHINGTON	178	0	0	7	8	17	15	83	28	18	2

TABLE B-10 (Cont.): RESIDENT LIVE BIRTHS TO NONWHITE MOTHERS, BY EDUCATION OF MOTHER, BY COUNTY, FLORIDA, 1998

	YEARS OF EDUCATION COMPLETED										
	TOTAL	0	1-7	8	9	10	11	12	13-15	16+	UNK
FLORIDA	49,502	157	1,080	883	2,198	3,728	5,756	19,713	10,088	5,628	271
ALACHUA	847	0	4	22	45	75	106	288	194	112	1
BAKER	39	0	0	1	2	6	4	21	4	1	0
BAY	368	1	7	5	13	23	42	143	100	24	10
BRADFORD	56	0	1	2	4	5	9	23	11	1	0
BREVARD	722	0	5	8	28	64	100	247	183	87	0
BROWARD	7,329	8	149	110	287	437	714	2,800	1,700	1,082	42
CALHOUN	28	0	0	0	3	0	6	14	4	1	0
CHARLOTTE	79	0	1	1	2	2	2	28	31	12	0
CITRUS	56	0	0	0	2	6	5	21	10	12	0
CLAY	227	0	1	4	8	12	21	82	60	39	0
COLLIER	371	17	49	22	18	47	51	113	42	11	1
COLUMBIA	164	0	1	4	15	19	25	61	34	5	0
MIAMI-DADE	9,869	26	286	138	384	635	1,006	4,458	1,861	1,055	20
DESOTO	71	0	1	0	3	11	10	34	8	3	1
DIXIE	17	0	0	1	2	1	2	10	0	0	1
DUVAL	4,501	3	69	87	181	322	457	1,849	960	479	94
ESCAMBIA	1,329	0	12	15	41	78	190	549	340	95	9
FLAGLER	54	0	0	2	3	5	7	16	14	6	1
FRANKLIN	22	0	0	0	2	0	2	14	2	1	1
GADSDEN	467	0	4	5	17	44	86	216	75	18	2
GILCHRIST	6	0	0	0	1	0	1	1	2	1	0
GLADES	29	0	0	0	2	1	6	14	4	2	0
GULF	25	0	0	0	0	0	2	14	6	2	1
HAMILTON	71	0	0	1	5	7	12	32	12	2	0
HARDEE	12	1	0	0	3	0	2	5	1	0	0
HENDRY	137	0	2	5	11	17	14	59	24	5	0
HERNANDO	83	0	0	0	0	8	18	34	13	10	0
HIGHLANDS	174	0	4	2	4	19	25	82	25	13	0
HILLSBOROUGH	3,291	2	51	86	206	290	363	1,193	661	425	14
HOLMES	10	0	0	0	0	2	0	5	3	0	0
INDIAN RIVER	194	0	3	3	16	21	26	77	29	19	0
JACKSON	151	0	1	2	8	11	20	62	38	8	1
JEFFERSON	69	0	1	0	3	3	7	38	16	1	0
LAFAYETTE	10	0	0	0	1	0	0	6	1	2	0
LAKE	350	0	2	5	16	38	63	151	56	19	0
LEE	709	2	13	13	35	53	123	338	83	48	1
LEON	1,223	0	5	11	41	55	140	378	319	272	2
LEVY	72	0	2	2	4	5	8	38	8	5	0
LIBERTY	14	0	1	0	0	2	0	9	1	1	0
MADISON	106	0	0	1	7	12	11	42	31	2	0
MANATEE	469	0	13	13	27	53	77	166	75	45	0
MARION	518	0	4	12	28	43	62	206	124	39	0
MARTIN	202	24	32	2	4	12	29	66	21	12	0
MONROE	68	0	0	2	2	2	7	17	30	7	1
NASSAU	67	0	0	0	2	3	9	35	15	3	0
OKALOOSA	406	0	4	4	6	23	54	178	87	49	1
OKEECHOBEE	51	0	2	0	8	2	4	20	9	6	0
ORANGE	3,676	5	56	59	145	260	432	1,489	690	528	12
OSCEOLA	277	0	3	3	9	17	20	105	75	44	1
PALM BEACH	3,788	60	201	99	191	319	466	1,350	694	366	42
PASCO	159	0	0	2	4	17	21	49	36	30	0
PINELLAS	1,870	2	15	35	100	214	257	697	357	191	2
POLK	1,360	1	19	32	81	125	195	556	261	87	3
PUTNAM	244	0	6	5	21	30	42	103	28	9	0
ST JOHNS	144	0	0	3	12	14	19	60	20	15	1
ST LUCIE	675	5	30	15	49	84	94	244	111	43	0
SANTA ROSA	123	0	0	2	4	3	10	55	35	14	0
SARASOTA	288	0	3	10	11	33	39	117	43	32	0
SEMINOLE	676	0	5	12	25	52	73	231	149	128	1
SUMTER	75	0	3	2	3	11	16	28	11	1	0
SUWANNEE	70	0	1	2	7	6	8	31	10	5	0
TAYLOR	66	0	0	0	5	7	7	30	13	3	1
UNION	23	0	0	1	0	2	0	13	7	0	0
VOLUSIA	723	0	8	9	27	52	115	236	188	84	4
WAKULLA	39	0	0	0	0	1	5	20	12	1	0
WALTON	47	0	0	1	3	6	5	22	9	1	0
WASHINGTON	46	0	0	0	1	1	4	24	12	4	0

TABLE B-11: RESIDENT LIVE BIRTHS TO MOTHERS UNDER 15 YEARS OF AGE FOR SELECTED INDICATORS, BY COUNTY, FLORIDA, 1998

	TOTAL	UNWED	BIRTHWEIGHT		THIRD TRIMESTER OR NO PRENATAL CARE	ONE OR MORE PREVIOUS LIVE BIRTHS
			UNDER 1,500 GRAMS	UNDER 2,500 GRAMS		
FLORIDA	604	585	22	87	96	13
ALACHUA	7	7	1	2	1	0
BAKER	0	0	0	0	0	0
BAY	6	6	0	0	0	0
BRADFORD	2	2	0	0	0	0
BREVARD	6	6	0	0	0	0
BROWARD	50	48	2	8	13	0
CALHOUN	1	1	0	0	0	0
CHARLOTTE	1	1	0	1	0	0
CITRUS	1	1	0	0	0	0
CLAY	0	0	0	0	0	0
COLLIER	12	12	1	1	3	1
COLUMBIA	2	2	0	0	1	0
MIAMI-DADE	108	102	4	20	14	3
DESOTO	2	2	1	1	1	0
DIXIE	0	0	0	0	0	0
DUVAL	42	42	2	7	9	2
ESCAMBIA	19	19	0	2	1	0
FLAGLER	1	1	0	0	0	0
FRANKLIN	0	0	0	0	0	0
GADSDEN	6	6	2	2	0	0
GILCHRIST	0	0	0	0	0	0
GLADES	1	1	0	0	1	0
GULF	1	1	0	0	1	0
HAMILTON	0	0	0	0	0	0
HARDEE	2	2	0	0	0	0
HENDRY	5	4	0	0	0	0
HERNANDO	1	1	0	0	0	0
HIGHLANDS	8	8	0	0	1	0
HILLSBOROUGH	57	57	1	10	4	3
HOLMES	2	2	0	1	0	0
INDIAN RIVER	3	3	0	2	0	0
JACKSON	1	0	0	0	0	0
JEFFERSON	0	0	0	0	0	0
LAFAYETTE	1	1	0	0	0	0
LAKE	2	2	0	0	1	0
LEE	14	13	0	1	4	0
LEON	8	8	0	0	2	0
LEVY	1	1	0	0	0	0
LIBERTY	1	1	0	0	0	0
MADISON	0	0	0	0	0	0
MANATEE	13	12	0	0	3	1
MARION	12	12	0	1	1	0
MARTIN	2	2	1	1	1	0
MONROE	0	0	0	0	0	0
NASSAU	1	1	0	0	0	0
OKALOOSA	4	4	0	0	1	0
OKEECHOBEE	1	0	0	0	0	0
ORANGE	30	30	1	4	4	0
OSCEOLA	4	3	0	1	1	0
PALM BEACH	41	41	2	6	16	1
PASCO	5	4	0	2	1	0
PINELLAS	26	25	2	5	1	0
POLK	35	35	0	1	2	1
PUTNAM	6	6	0	0	0	0
SAINT JOHNS	0	0	0	0	0	0
SAINT LUCIE	6	5	1	1	2	0
SANTA ROSA	2	1	0	0	1	1
SARASOTA	13	13	0	2	1	0
SEMINOLE	10	10	0	2	0	0
SUMTER	3	3	0	0	0	0
SUWANNEE	1	1	0	0	0	0
TAYLOR	0	0	0	0	0	0
UNION	2	2	0	0	0	0
VOLUSIA	11	10	1	3	3	0
WAKULLA	1	1	0	0	0	0
WALTON	1	1	0	0	1	0
WASHINGTON	0	0	0	0	0	0

Fetal and Infant Deaths

FETAL AND INFANT DEATHS

- Both the number and ratio of resident fetal deaths (20 or more weeks gestation) have decreased from last year.
- Resident fetal deaths among whites increased by only 0.2 percent from 1997 to 1998, but decreased 1.0 percent among nonwhites.
- Of the fetal deaths, 18.4 percent occurred to mothers residing in Miami-Dade County.
- More than one of every five resident fetal deaths occurred to a mother of Hispanic or Haitian origin.
- About one of every ten fetal deaths occurred to a mother who was aged 18 years or under.
- In 1998 both the number and rate of resident neonatal deaths (under 28 days) increased. The number increased 1.0 percent for whites, but decreased 0.2 percent for nonwhites.
- The neonatal death rate increased to 4.8 per 1,000 live births in 1998. This represents less than half the rate of 1980 (9.7).
- The nonwhite neonatal death rate (7.5) is almost twice the white rate (3.8).
- There was an overall increase in infant deaths (under one year). The resident infant mortality rate increased slightly from a record low of 7.1 deaths per 1,000 live births in 1997 to a rate of 7.2 in 1998 — which is slightly above the U.S. provisional rate (7.0).
- The resident infant mortality rate has dropped 25.0 percent since 1990 and is less than half the rate of 1980.
- The resident infant mortality rate for nonwhites (11.4) is nearly double the rate for whites (5.8).
- Resident infants of Hispanic or Haitian origin accounted for 16.3 percent of all infant deaths.
- Of the total resident deaths occurring within the first year of life, 65.9 percent were less than 28 days old. Furthermore, 37.8 percent were less than one day old.
- The leading causes of resident infant deaths in 1998 were Perinatal Conditions, Congenital Anomalies, and Sudden Infant Death Syndrome. These causes accounted for 75.4 percent of all resident infant deaths.

CHART F-1: RESIDENT FETAL DEATHS AND RATIOS PER 1,000 LIVE BIRTHS, BY RACE OF MOTHER, FLORIDA AND UNITED STATES TOTAL, CENSUS YEARS 1920-1980 AND 1988-1998							
YEAR	NUMBER OF FETAL DEATHS - FL			RATIOS - FL			RATIO - U.S.
	TOTAL	WHITE	NON- WHITE	TOTAL	WHITE	NON- WHITE	TOTAL
1920 ¹	1,287	595	692	65.9	43.9	115.4	NA
1930 ¹	1,754	746	1,008	65.0	40.1	120.1	NA
1940	1,415	683	732	42.0	28.7	74.0	NA
1950	1,443	757	868	22.4	16.6	36.7	18.8
1960	1,846	1,043	803	16.0	12.4	25.7	15.8
1970	1,701	1,064	637	14.8	12.2	22.6	14.0
1980	1,355	847	491	10.3	8.7	14.3	9.1
1988	1,738	1,033	688	9.4	7.5	15.0	7.5
1989	1,802	1,084	689	9.3	7.5	14.4	7.5
1990	1,811	1,071	720	9.1	7.2	14.6	7.5
1991	1,692	978	703	8.7	6.8	14.4	7.3
1992	1,498	920	570	7.8	6.4	11.8	7.4
1993	1,447	858	580	7.5	6.0	12.0	NA
1994	1,519	909	599	8.0	6.4	12.7	NA
1995	1,531	937	581	8.1	6.6	12.5	NA
1996	1,478	885	577	7.8	6.2	12.3	NA
1997	1,523	910	600	7.9	6.3	12.4	NA
1998	1,520	912	594	7.8	6.3	12.0	NA

¹ Only recorded data are available.

GRAPH F-1: RESIDENT FETAL DEATH RATIOS, BY RACE OF MOTHER, FLORIDA AND UNITED STATES TOTAL, 1988-1998

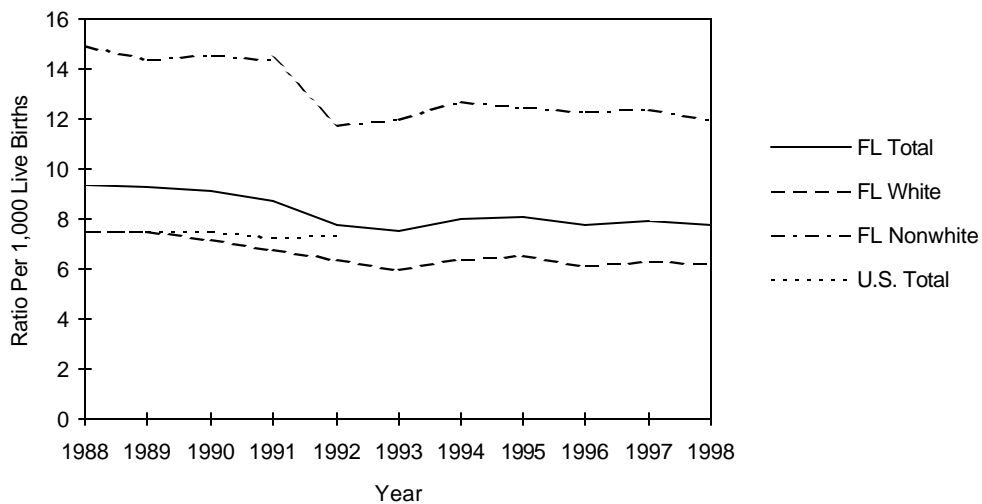

CHART F-2: RESIDENT NEONATAL DEATHS AND RATES PER 1,000 LIVE BIRTHS, BY RACE, FLORIDA AND UNITED STATES TOTAL, CENSUS YEARS 1920-1980 AND 1988-1998							
YEAR	NUMBER OF NEONATAL DEATHS - FL			RATES ¹ - FL			RATE - U.S.
	TOTAL	WHITE	NON-WHITE	TOTAL	WHITE	NON-WHITE	TOTAL
1920	NA	NA	NA	NA	NA	NA	NA
1930	NA	NA	NA	NA	NA	NA	NA
1940	1,142	662	480	33.9	27.8	48.5	28.8
1950	1,551	975	576	24.1	21.3	30.8	20.5
1960	2,404	1,531	873	20.8	18.1	28.0	18.7
1970	1,848	1,198	648	16.1	13.8	23.0	15.1
1980	1,282	791	490	9.7	8.1	14.2	8.5
1988	1,270	776	494	6.9	5.6	10.8	6.3
1989	1,251	736	514	6.5	5.1	10.8	6.2
1990	1,227	742	484	6.2	5.0	9.8	5.8
1991	1,122	635	485	5.8	4.4	10.0	5.5
1992	1,120	666	452	5.8	4.7	9.4	5.4
1993	1,071	609	460	5.6	4.2	9.6	5.3
1994	1,027	624	402	5.4	4.4	8.5	5.1
1995	874	523	351	4.6	3.7	7.5	4.9
1996	895	517	377	4.7	3.6	8.0	4.8
1997	889	518	370	4.6	3.6	7.6	4.7 ²
1998	933	559	371	4.8	3.8	7.5	NA

¹ Rates based on neonatal deaths by race of decedent, live births by race of mother.

² Preliminary data.

GRAPH F-2: RESIDENT NEONATAL DEATH RATES¹, BY RACE, FLORIDA AND UNITED STATES TOTAL, 1988-1998

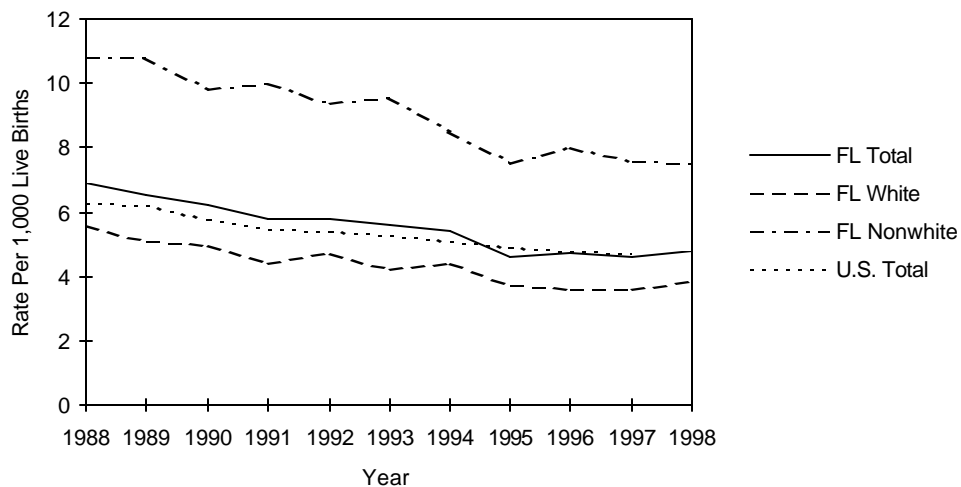

CHART F-3: RESIDENT INFANT DEATHS AND RATES PER 1,000 LIVE BIRTHS, BY RACE, FLORIDA AND UNITED STATES TOTAL, CENSUS YEARS 1920-1980 AND 1988-1998							
YEAR	NUMBER OF INFANT DEATHS - FL			RATES ² - FL			RATE - U.S.
	TOTAL	WHITE	NON-WHITE	TOTAL	WHITE	NON-WHITE	TOTAL
1920 ¹	1,835	1,031	804	93.9	76.1	134.0	NA
1930 ¹	1,729	928	801	64.1	49.9	95.4	NA
1940	1,812	1,052	760	53.8	44.2	76.8	47.0
1950	2,078	1,225	853	32.3	26.8	45.7	29.2
1960	3,431	1,992	1,439	29.7	23.6	46.1	26.0
1970	2,466	1,537	927	21.4	17.7	32.9	20.0
1980	1,915	1,135	779	14.5	11.7	22.7	12.6
1988	1,949	1,167	782	10.6	8.5	17.0	10.0
1989	1,899	1,141	756	9.8	7.9	15.8	9.8
1990	1,909	1,121	786	9.6	7.5	16.0	9.2
1991	1,726	966	758	8.9	6.7	15.6	8.9
1992	1,685	987	695	8.8	6.9	14.4	8.5
1993	1,654	951	699	8.6	6.6	14.5	8.4
1994	1,540	927	611	8.1	6.5	12.9	8.0
1995	1,402	840	562	7.4	5.9	12.1	7.6
1996	1,405	821	583	7.4	5.8	12.4	7.3
1997	1,358	805	552	7.1	5.6	11.4	7.1 ³
1998	1,415	850	562	7.2	5.8	11.4	7.0 ⁴

¹ Only recorded data are available.

² Rates based on infant deaths by race of decedent, live births by race of mother.

³ Preliminary data.

⁴ Provisional data for January through November 1998.

GRAPH F-3: RESIDENT INFANT DEATH RATES², BY RACE, FLORIDA AND UNITED STATES TOTAL, 1988-1998

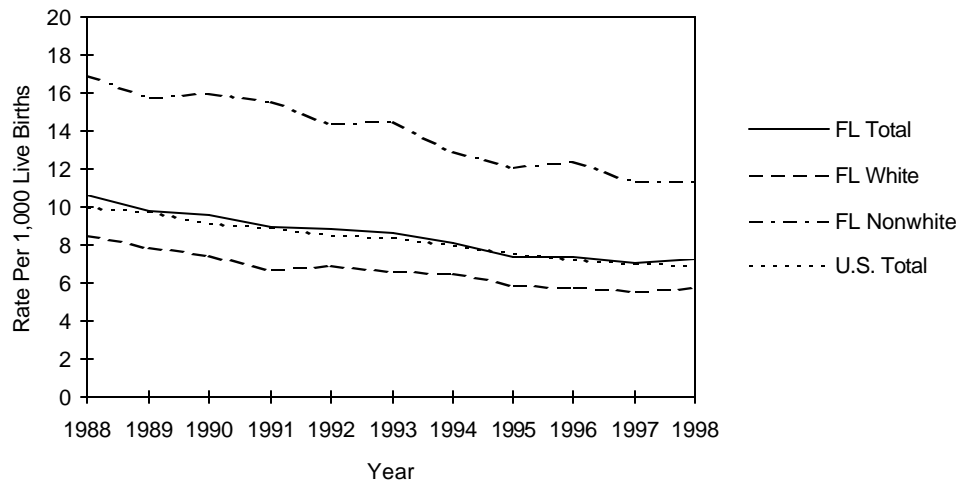

TABLE F-2: RESIDENT FETAL DEATHS BY HISPANIC OR HAITIAN ORIGIN OF MOTHER, BY COUNTY, FLORIDA, 1998

	HISPANIC OR HAITIAN ORIGIN									
	TOTAL	TOTAL HISPANIC/ HAITIAN	MEXICAN	PUERTO RICAN	CUBAN	CENTRAL/ SOUTH AMERICAN	OTHER/ UNK HISPANIC	HAITIAN	NON- HISPANIC/ HAITIAN	UNK
FLORIDA	1,520	308	41	54	53	84	22	54	1,126	86
ALACHUA	21	4	0	3	0	1	0	0	17	0
BAKER	1	0	0	0	0	0	0	0	1	0
BAY	15	0	0	0	0	0	0	0	15	0
BRADFORD	1	0	0	0	0	0	0	0	1	0
BREVARD	34	2	0	1	0	0	1	0	32	0
BROWARD	171	47	0	7	5	12	7	16	114	10
CALHOUN	3	1	1	0	0	0	0	0	2	0
CHARLOTTE	7	0	0	0	0	0	0	0	7	0
CITRUS	1	0	0	0	0	0	0	0	1	0
CLAY	6	0	0	0	0	0	0	0	6	0
COLLIER	22	12	7	0	0	2	0	3	10	0
COLUMBIA	3	0	0	0	0	0	0	0	3	0
MIAMI-DADE	280	121	4	7	38	51	2	19	92	67
DESOTO	3	0	0	0	0	0	0	0	3	0
DIXIE	1	0	0	0	0	0	0	0	1	0
DUVAL	95	2	0	1	0	1	0	0	93	0
ESCAMBIA	40	2	2	0	0	0	0	0	38	0
FLAGLER	6	0	0	0	0	0	0	0	6	0
FRANKLIN	0	0	0	0	0	0	0	0	0	0
GADSDEN	8	1	1	0	0	0	0	0	5	2
GILCHRIST	0	0	0	0	0	0	0	0	0	0
GLADES	0	0	0	0	0	0	0	0	0	0
GULF	1	0	0	0	0	0	0	0	1	0
HAMILTON	2	0	0	0	0	0	0	0	2	0
HARDEE	3	1	1	0	0	0	0	0	2	0
HENDRY	4	0	0	0	0	0	0	0	4	0
HERNANDO	9	1	0	1	0	0	0	0	8	0
HIGHLANDS	8	0	0	0	0	0	0	0	8	0
HILLSBOROUGH	100	22	3	7	4	0	8	0	75	3
HOLMES	1	0	0	0	0	0	0	0	1	0
INDIAN RIVER	2	0	0	0	0	0	0	0	2	0
JACKSON	1	0	0	0	0	0	0	0	1	0
JEFFERSON	1	0	0	0	0	0	0	0	1	0
LAFAYETTE	2	0	0	0	0	0	0	0	2	0
LAKE	12	1	0	1	0	0	0	0	11	0
LEE	36	7	3	0	0	2	0	2	29	0
LEON	25	0	0	0	0	0	0	0	25	0
LEVY	4	1	0	0	0	1	0	0	3	0
LIBERTY	1	0	0	0	0	0	0	0	1	0
MADISON	4	0	0	0	0	0	0	0	4	0
MANATEE	28	7	3	2	0	0	0	2	21	0
MARION	21	0	0	0	0	0	0	0	21	0
MARTIN	6	1	0	0	0	0	0	1	5	0
MONROE	4	0	0	0	0	0	0	0	3	1
NASSAU	4	0	0	0	0	0	0	0	4	0
OKALOOSA	12	0	0	0	0	0	0	0	12	0
OKEECHOBEE	2	0	0	0	0	0	0	0	2	0
ORANGE	113	28	5	13	2	4	0	4	85	0
OSCEOLA	22	5	0	3	0	2	0	0	16	1
PALM BEACH	87	22	3	3	3	7	1	5	64	1
PASCO	20	1	1	0	0	0	0	0	19	0
PINELLAS	74	4	0	3	0	0	1	0	70	0
POLK	45	5	4	0	0	1	0	0	39	1
PUTNAM	5	0	0	0	0	0	0	0	5	0
ST JOHNS	12	0	0	0	0	0	0	0	12	0
ST LUCIE	16	4	1	0	0	0	1	2	12	0
SANTA ROSA	13	0	0	0	0	0	0	0	13	0
SARASOTA	25	1	0	0	0	0	1	0	24	0
SEMINOLE	23	0	0	0	0	0	0	0	23	0
SUMTER	1	0	0	0	0	0	0	0	1	0
SUWANNEE	5	0	0	0	0	0	0	0	5	0
TAYLOR	1	0	0	0	0	0	0	0	1	0
UNION	1	0	0	0	0	0	0	0	1	0
VOLUSIA	38	5	2	2	1	0	0	0	33	0
WAKULLA	2	0	0	0	0	0	0	0	2	0
WALTON	2	0	0	0	0	0	0	0	2	0
WASHINGTON	4	0	0	0	0	0	0	0	4	0

TABLE F-6: RESIDENT INFANT DEATHS BY HISPANIC OR HAITIAN ORIGIN, BY COUNTY, FLORIDA, 1998

	HISPANIC OR HAITIAN ORIGIN								NON-HISPANIC/HAITIAN	UNK
	TOTAL	TOTAL HISPANIC/HAITIAN	MEXICAN	PUERTO RICAN	CUBAN	CENTRAL/SOUTH AMERICAN	OTHER/UNK HISPANIC	HAITIAN		
FLORIDA	1,415	231	44	41	41	46	20	39	1,149	35
ALACHUA	33	1	0	0	0	0	1	0	32	0
BAKER	2	0	0	0	0	0	0	0	2	0
BAY	14	0	0	0	0	0	0	0	14	0
BRADFORD	4	0	0	0	0	0	0	0	4	0
BREVARD	19	0	0	0	0	0	0	0	19	0
BROWARD	139	35	2	7	2	9	0	15	102	2
CALHOUN	1	0	0	0	0	0	0	0	1	0
CHARLOTTE	6	0	0	0	0	0	0	0	6	0
CITRUS	4	0	0	0	0	0	0	0	4	0
CLAY	19	0	0	0	0	0	0	0	19	0
COLLIER	18	10	7	0	0	1	1	1	8	0
COLUMBIA	12	0	0	0	0	0	0	0	12	0
MIAMI-DADE	181	80	3	6	27	30	1	13	76	25
DESOTO	5	2	2	0	0	0	0	0	3	0
DIXIE	2	0	0	0	0	0	0	0	2	0
DUVAL	119	3	1	0	0	0	2	0	115	1
ESCAMBIA	34	0	0	0	0	0	0	0	34	0
FLAGLER	3	0	0	0	0	0	0	0	3	0
FRANKLIN	5	0	0	0	0	0	0	0	5	0
GADSDEN	12	0	0	0	0	0	0	0	12	0
GILCHRIST	1	0	0	0	0	0	0	0	1	0
GLADES	1	0	0	0	0	0	0	0	1	0
GULF	0	0	0	0	0	0	0	0	0	0
HAMILTON	2	0	0	0	0	0	0	0	2	0
HARDEE	3	1	1	0	0	0	0	0	2	0
HENDRY	2	0	0	0	0	0	0	0	2	0
HERNANDO	7	0	0	0	0	0	0	0	7	0
HIGHLANDS	3	0	0	0	0	0	0	0	3	0
HILLSBOROUGH	111	29	8	8	6	2	5	0	80	2
HOLMES	2	0	0	0	0	0	0	0	2	0
INDIAN RIVER	4	0	0	0	0	0	0	0	4	0
JACKSON	6	0	0	0	0	0	0	0	6	0
JEFFERSON	2	0	0	0	0	0	0	0	2	0
LAFAYETTE	1	0	0	0	0	0	0	0	1	0
LAKE	15	1	0	0	0	0	0	1	14	0
LEE	35	3	1	1	0	0	1	0	32	0
LEON	34	0	0	0	0	0	0	0	34	0
LEVY	4	0	0	0	0	0	0	0	4	0
LIBERTY	1	0	0	0	0	0	0	0	1	0
MADISON	3	0	0	0	0	0	0	0	3	0
MANATEE	20	5	4	0	0	0	1	0	15	0
MARION	22	1	1	0	0	0	0	0	21	0
MARTIN	10	2	1	0	0	0	1	0	8	0
MONROE	1	0	0	0	0	0	0	0	1	0
NASSAU	4	0	0	0	0	0	0	0	4	0
OKALOOSA	25	3	1	1	0	1	0	0	22	0
OKEECHOBEE	2	0	0	0	0	0	0	0	2	0
ORANGE	87	14	2	8	2	1	1	0	73	0
OSCEOLA	12	2	0	1	1	0	0	0	10	0
PALM BEACH	76	15	2	2	1	1	3	6	58	3
PASCO	26	5	4	1	0	0	0	0	21	0
PINELLAS	75	4	0	2	0	0	2	0	70	1
POLK	49	5	2	1	1	0	1	0	43	1
PUTNAM	4	0	0	0	0	0	0	0	4	0
SAINT JOHNS	8	0	0	0	0	0	0	0	8	0
SAINT LUCIE	20	3	1	0	0	0	0	2	17	0
SANTA ROSA	11	0	0	0	0	0	0	0	11	0
SARASOTA	17	1	0	0	0	1	0	0	16	0
SEMINOLE	24	1	0	1	0	0	0	0	23	0
SUMTER	1	1	1	0	0	0	0	0	0	0
SUWANNEE	8	1	0	0	1	0	0	0	7	0
TAYLOR	1	0	0	0	0	0	0	0	1	0
UNION	1	0	0	0	0	0	0	0	1	0
VOLUSIA	35	3	0	2	0	0	0	1	32	0
WAKULLA	3	0	0	0	0	0	0	0	3	0
WALTON	3	0	0	0	0	0	0	0	3	0
WASHINGTON	1	0	0	0	0	0	0	0	1	0

TABLE F-7: RESIDENT INFANT, NEONATAL AND POST-NEONATAL DEATHS FROM SELECTED CAUSES, BY RACE, FLORIDA, 1998

	TOTAL				WHITE				NONWHITE			
	NEONATAL		POST		NEONATAL		POST		NEONATAL		POST	
	INFANT	NEONATAL <1 DAY	1-27 DAYS	NEO-NATAL	INFANT	NEONATAL <1 DAY	1-27 DAYS	NEO-NATAL	INFANT	NEONATAL <1 DAY	1-27 DAYS	NEO-NATAL
TOTAL (ICD 9 GROUPING)	1,415	535	398	482	850	310	249	291	562	222	149	191
INTESTINAL INFECTIOUS DISEASES (001-009)	13	0	0	13	6	0	0	6	7	0	0	7
MENINGOCOCCAL INFECTION (036)	1	0	0	1	1	0	0	1	0	0	0	0
SEPTICEMIA (038)	17	0	0	17	9	0	0	9	8	0	0	8
HUMAN IMMUNODEFICIENCY VIRUS (H.I.V.) (042-044)	3	0	0	3	0	0	0	0	3	0	0	3
SYPHILIS: CONGENITAL (090)	0	0	0	0	0	0	0	0	0	0	0	0
OTHER INFECTIOUS & PARASITIC DISEASES (BAL: 010-139)	25	0	9	16	16	0	8	8	9	0	1	8
MALIGNANT NEOPLASM (CANCER) (140-208)	2	0	1	1	1	0	0	1	1	0	1	0
NEOPLASM NOT SPECIFIED MALIGNANT (210-239)	2	1	0	1	2	1	0	1	0	0	1	0
ENDOCRINE DISORDERS (240-259)	2	1	0	1	2	1	0	1	0	0	0	0
NUTRITIONAL DEFICIENCIES (260-269)	0	0	0	0	0	0	0	0	0	0	0	0
CYSTIC FIBROSIS (277.0)	1	0	1	0	1	0	1	0	0	0	0	0
OTHER METABOLIC & IMMUNE DISORDERS (BAL: 270-279)	7	1	2	4	4	1	1	2	3	0	1	2
DISEASES OF BLOOD & BLOODFORMING ORGAN (280-289)	2	0	1	1	2	0	1	1	0	0	0	0
MENINGITIS (320-322)	6	0	0	6	3	0	0	3	3	0	0	3
OTHER DISEASE NERVOUS SYSTEM & SENSE ORGANS (323-389)	14	0	3	11	12	0	3	9	2	0	0	2
HEART DISEASE (390-398, 402, 404-429)	37	6	11	20	21	4	6	11	16	2	5	9
CEREBROVASCULAR DISEASE (430-438)	12	0	6	6	7	0	4	3	5	0	2	3
OTHER CIRCULATORY DISEASES (401, 403, 440-459)	4	0	3	1	1	0	1	0	3	0	2	1
ACUTE UPPER RESPIRATORY DISEASES (460-465)	0	0	0	0	0	0	0	0	0	0	0	0
ACUTE BRONCHITIS & BRONCHIOLITIS (466)	1	0	0	1	1	0	0	1	0	0	0	0
PNEUMONIA (480-486)	24	1	2	21	12	1	2	9	12	0	0	12
INFLUENZA (487)	0	0	0	0	0	0	0	0	0	0	0	0
BRONCHITIS, UNSPECIFIED & CHRONIC (490-491)	2	0	0	2	1	0	0	1	1	0	0	1
ALL OTHER RESPIRATORY DISEASES (470-478, 492-519)	20	0	2	18	10	0	2	8	10	0	0	10
GASTRITIS & DUODENITIS (535)	0	0	0	0	0	0	0	0	0	0	0	0
HERNIA & INTESTINAL OBSTRUCTION (550-553, 560)	2	0	0	2	1	0	0	1	1	0	0	1
NONINFECTIVE ENTERITIS & COLITIS (555-558)	5	0	3	2	2	0	2	0	3	0	1	2
ALL OTHER DIGESTIVE DISEASES (BAL: 520-579)	10	0	0	10	7	0	0	7	3	0	0	3
DISEASES OF GENITOURINARY SYSTEM (580-629)	11	0	10	1	5	0	5	0	6	0	5	1
DISEASES OF SKIN & SUBCUTANEOUS TISSUE (680-709)	0	0	0	0	0	0	0	0	0	0	0	0
DISEASES OF MUSCULOSKELETAL SYSTEM-CONNECTIVE TISSUE (710-739)	2	1	0	1	2	1	0	1	0	0	0	0
CONGENITAL ANOMALIES (740-759)	264	103	86	75	191	73	61	57	73	30	25	18
ANENCEPHALUS AND SIMILAR ANOMALIES (740)	11	9	2	0	8	6	2	0	3	3	0	0
SPINA BIFIDA (741)	0	0	0	0	0	0	0	0	0	0	0	0
CONGENITAL HYDROCEPHALUS (742.3)	1	0	0	1	1	0	0	1	0	0	0	0
OTHER CONGENITAL ANOMALIES NERVOUS SYSTEM, EYE (BAL: 742,743)	12	2	5	5	9	1	4	4	3	1	1	1
CONGENITAL ANOMALIES OF HEART (745-746)	66	7	26	33	49	5	20	24	17	2	6	9
OTHER CONGENITAL ANOMALIES OF CIRCULATORY SYSTEM (747)	8	3	4	1	3	1	2	0	5	2	2	1
CONGENITAL ANOMALIES OF RESPIRATORY SYSTEM (748)	44	30	12	2	25	18	7	0	19	12	5	2
CONGENITAL ANOMALIES OF DIGESTIVE SYSTEM (749-751)	6	1	1	4	4	1	0	3	2	0	1	1
CONGENITAL ANOMALIES, GENITOURINARY (752-753)	16	13	2	1	13	9	6	3	4	2	2	0
CONGENITAL ANOMALIES, MUSCULOSKELETAL (754-756)	22	11	8	3	18	9	6	3	4	2	2	0
DOWN'S SYNDROME (758.0)	4	1	0	3	3	0	0	3	1	1	0	0
OTHER CHROMOSOMAL ANOMALIES (BAL: 758)	46	9	20	17	34	6	14	14	12	3	6	3
OTHER & UNSPECIFIED CONGENITAL ANOMALIES (744,757,759)	28	17	6	5	24	13	6	5	4	4	0	0

TABLE F-7 (Cont.): RESIDENT INFANT, NEONATAL AND POST-NEONATAL DEATHS FROM SELECTED CAUSES, BY RACE, FLORIDA, 1998

	TOTAL						WHITE						NONWHITE							
	NEONATAL		POST		NEONATAL		POST		NEONATAL		POST		NEONATAL		POST		NEONATAL		POST	
	INFANT	DAY	1-27	NEO-	INFANT	DAY	1-27	NEO-	INFANT	DAY	1-27	NEO-	INFANT	DAY	1-27	NEO-	INFANT	DAY	1-27	NEO-
PERINATAL CONDITIONS (760-779)	685	415	230	40	378	225	134	19	304	187	96	21								
MATERNAL CONDITIONS UNRELATED TO PREGNANCY (760)	14	10	4	0	9	5	4	0	5	5	0	0								
MATERNAL COMPLICATIONS OF PREGNANCY (761)	100	92	8	0	58	54	4	0	42	38	4	0								
COMPLICATIONS PLACENTA, CORD & MEMBRANES (762)	44	39	3	2	29	25	2	2	15	14	1	0								
OTHER COMPLICATIONS OF LABOR & DELIVERY (763)	3	2	0	1	0	0	0	0	3	2	0	1								
LOW FETAL GROWTH & FETAL MALNUTRITION (764)	1	1	0	0	0	0	0	0	1	1	0	0								
SHORT GESTATION & UNSPECIFIED LOW BIRTHWEIGHT (765)	174	154	14	6	87	77	7	3	86	76	7	3								
LONG GESTATION & HIGH BIRTHWEIGHT (766)	0	0	0	0	0	0	0	0	0	0	0	0								
BIRTH TRAUMA (767)	5	0	4	1	4	0	3	1	1	0	1	0								
INTRAUTERINE HYPOXIA AND BIRTH ASPHYXIA (768)	24	6	18	0	14	4	10	0	10	2	8	0								
RESPIRATORY DISTRESS SYNDROME (769)	61	22	35	4	38	15	21	2	23	7	14	2								
OTHER RESPIRATORY CONDITIONS OF NEWBORN (770)	87	28	36	23	44	14	21	9	43	14	15	14								
INFECTIONS SPECIFIC TO PERINATAL PERIOD (771)	47	9	38	0	35	4	31	0	12	5	7	0								
NEONATAL HEMORRHAGE (772)	18	3	13	2	8	1	5	2	10	2	8	0								
HEMOLYTIC DISEASE DUE TO ISOIMMUNIZATION (773)	0	0	0	0	0	0	0	0	0	0	0	0								
OTHER PERINATAL JAUNDICE (774)	0	0	0	0	0	0	0	0	0	0	0	0								
DIABETES, MATERNAL OR NEONATAL (775.0-775.1)	0	0	0	0	0	0	0	0	0	0	0	0								
HEMORRHAGIC DISEASE OF NEWBORN (776.0)	1	0	1	0	0	0	0	0	1	0	1	0								
ALL OTHER PERINATAL CONDITIONS (BAL:775-779)	106	49	56	1	52	26	26	0	52	21	30	1								
SUDDEN INFANT DEATH SYNDROME (798.0)	118	0	11	107	72	0	7	65	46	0	4	42								
SYMPTOMS, SIGNS, OTHER ILL-DEFINED CONDITIONS (BAL: 780-799)	51	5	11	35	32	3	8	21	19	2	3	14								
ALL OTHER NATURAL CAUSES (BAL: 001-799)	0	0	0	0	0	0	0	0	0	0	0	0								
UNINTENTIONAL INJURY: MOTOR VEHICLE (E810-E825)	8	0	0	8	6	0	0	6	2	0	0	2								
UNINTENTIONAL INJURY: DROWNING (E910)	8	0	0	8	6	0	0	6	2	0	0	2								
UNINTENTIONAL INJURY: SUFFOCATION INHALE/INGEST (E911-E912)	3	0	0	3	3	0	0	3	0	0	0	0								
UNINTENTIONAL INJURY: SUFFOCATION MECHANICAL (E913)	27	0	1	26	21	0	1	20	6	0	0	6								
UNINTENTIONAL INJURY: OTHER (BAL: E800-E949)	11	0	3	8	4	0	1	3	7	0	2	5								
HOMICIDE: BATTERING & OTHER MALTREATMENT (E967)	1	0	0	1	1	0	0	1	0	0	0	0								
HOMICIDE: OTHER (E960-E966, E968-E978)	8	1	0	7	4	1	0	3	4	0	0	4								
ALL OTHER EXTERNAL CAUSES (BAL: E800-E999)	7	1	1	5	5	0	1	4	2	1	0	1								

Deaths

DEATHS

- In 1998, Florida resident deaths increased to a record high 157,160. This represents an increase of 2.2 percent from 1997.
- The overall resident death rate per 1,000 population remained constant. The rate decreased slightly for both white males and nonwhite males, but increased slightly for both white females and nonwhite females.
- Of all resident deaths, 8.2 percent were to persons of Hispanic or Haitian origin.
- Among whites, cremations outnumbered burials, 46.6 percent to 35.9 percent. For nonwhites, burials outnumbered cremations, 74.6 percent to 15.3 percent.
- Heart disease was the leading cause of death — almost one of every three deaths.
- Malignant Neoplasm (Cancer) was the second leading cause of death accounting for almost one of every four deaths.
- Respiratory Cancer was the most pervasive type of cancer death for white males, nonwhite males, and white females. Cancer of the Digestive Organs and Peritoneum was the most pervasive for nonwhite females.
- Unintentional Injury (Accident) was the leading cause of death for 1-4, 5-14, 15-24, and 25-34 year olds, accounting for 36.1 percent of the deaths in the four age groups combined.
- There were 332 fewer H.I.V. deaths in 1998 than in 1997 — a 17.7 percent decrease.
- The resident H.I.V. death rate for nonwhite males (49.8 per 100,000 population) is more than the rates for white males, white females and nonwhite females combined. H.I.V. was the fourth leading cause of death among nonwhites.
- H.I.V. was the second leading cause of death in persons 25-34 years of age, accounting for 12.3 percent of the total deaths — down from 16.6 percent in 1997.
- The homicide death rate for white males, white females, and nonwhite males dropped, but increased for nonwhite females. The rate for nonwhite males was $1\frac{3}{4}$ times the combined rate for white males, white females and nonwhite females.
- The major external causes of death (Unintentional Injury, Suicide, and Homicide and Legal Intervention) accounted for 5.8 percent of all resident deaths.
- Malignant Neoplasm (Cancer) was the leading cause of death for 35-44, 45-54, 55-64, and 65-74 year olds—33.8 percent of the total deaths in these age groups combined.

CHART D-1: RESIDENT DEATHS AND RATES PER 1,000 POPULATION,
BY RACE AND GENDER, FLORIDA AND UNITED STATES TOTAL,
CENSUS YEARS 1920-1980 AND 1988-1998

NUMBER OF DEATHS								
YEAR	TOTAL	WHITE	NON- WHITE	WHITE		NONWHITE		
				MALE	FEMALE	MALE	FEMALE	
1920 ¹	12,674	7,528	5,146	4,233	3,295	2,760	2,386	
1930 ¹	18,215	11,032	7,183	6,502	4,530	4,038	3,145	
1940	21,458	13,741	7,717	8,407	5,334	4,376	3,341	
1950	26,525	19,443	7,082	11,768	7,675	4,025	3,057	
1960	47,937	38,837	9,100	23,857	14,980	5,185	3,915	
1970	74,779	63,898	10,874	37,916	25,924	6,279	4,560	
1980	104,479	92,601	11,854	52,714	39,877	6,783	5,068	
1988	131,389	116,662	14,700	63,195	53,465	8,274	6,425	
1989	132,037	116,984	15,001	63,265	53,716	8,438	6,562	
1990	133,294	118,304	14,950	63,814	54,490	8,383	6,566	
1991	134,988	119,911	14,855	64,680	55,227	8,282	6,571	
1992	138,614	123,313	15,131	65,707	57,604	8,365	6,755	
1993	145,068	128,747	16,136	68,183	60,561	8,806	7,329	
1994	146,869	130,202	16,420	68,865	61,336	9,060	7,360	
1995	151,619	134,232	17,356	70,706	63,519	9,479	7,875	
1996	152,697	135,773	16,858	70,968	64,800	9,047	7,811	
1997	153,830	136,900	16,696	70,755	66,141	8,826	7,868	
1998	157,160	139,940	17,009	71,652	68,283	8,878	8,131	
UNADJUSTED DEATH RATES PER 1,000 POPULATION								
YEAR	U.S.		FLORIDA					
	TOTAL	TOTAL	WHITE	NON- WHITE	WHITE		NONWHITE	
					MALE	FEMALE	MALE	FEMALE
1920 ¹	13.0	12.8	11.4	15.3	12.4	10.3	16.2	14.5
1930 ¹	11.3	12.3	10.6	16.5	12.4	8.8	18.6	14.4
1940	10.8	11.2	9.8	14.9	12.1	7.6	17.2	12.7
1950	9.6	9.4	8.8	11.6	10.8	6.9	13.5	9.7
1960	9.5	9.6	9.5	10.2	11.8	7.2	11.8	8.6
1970	9.5	10.9	11.0	10.1	13.5	8.6	12.1	8.1
1980	8.8	10.6	11.0	7.3	12.9	9.0	8.9	5.9
1988	8.8	10.5	11.0	7.8	12.3	9.7	9.2	6.5
1989	8.7	10.3	10.8	7.6	12.0	9.6	8.9	6.4
1990	8.6	10.1	10.6	7.4	11.8	9.4	8.6	6.2
1991	8.6	10.2	10.7	7.2	11.9	9.6	8.3	6.1
1992	8.5	10.3	10.8	7.3	11.9	9.8	8.4	6.2
1993	8.8	10.6	11.1	7.6	12.1	10.2	8.6	6.6
1994	8.8	10.5	11.1	7.5	12.1	10.1	8.6	6.5
1995	8.8	10.7	11.3	7.4	12.3	10.4	8.4	6.2
1996	8.8	10.5	11.2	7.0	12.1	10.5	7.8	6.3
1997	8.6 ²	10.4	11.0	7.2	11.7	10.3	7.8	6.6
1998	8.7 ³	10.4	11.0	7.2	11.6	10.5	7.7	6.7

¹Only recorded data are available.

²Preliminary data.

³Provisional data for January through November 1998.

CHART D-2: RESIDENT AGE-ADJUSTED DEATH RATES PER 1,000 POPULATION, BY RACE, FLORIDA AND UNITED STATES TOTAL, CENSUS YEARS 1920-1980 AND 1988-1998				
YEAR	FLORIDA			U.S.
	TOTAL	WHITE	NON-WHITE	TOTAL
1920 ¹	14.6	12.7	18.6	14.2
1930 ¹	14.2	11.5	21.3	12.5
1940	12.2	10.3	18.0	10.8
1950	8.2	7.2	12.7	8.4
1960	7.2	6.5	11.1	7.6
1970	6.9	6.3	11.0	7.1
1980	5.7	5.4	8.5	5.9
1988	5.2	4.8	7.7	5.4
1989	5.1	4.8	7.6	5.2
1990	5.0	4.7	7.3	5.2
1991	4.9	4.6	7.1	5.1
1992	4.9	4.6	7.1	5.0
1993	5.0	4.6	7.5	5.1
1994	5.0	4.6	7.5	5.1
1995	4.8	4.5	7.2	5.0
1996	4.6	4.3	6.7	4.9
1997	4.5	4.2	6.8	4.8 ²
1998	4.5	4.1	6.8	NA

¹ Only recorded data are available.

² Preliminary data.

GRAPH D-1: RESIDENT AGE-ADJUSTED DEATH RATES, BY RACE, FLORIDA AND UNITED STATES TOTAL, 1988-1998

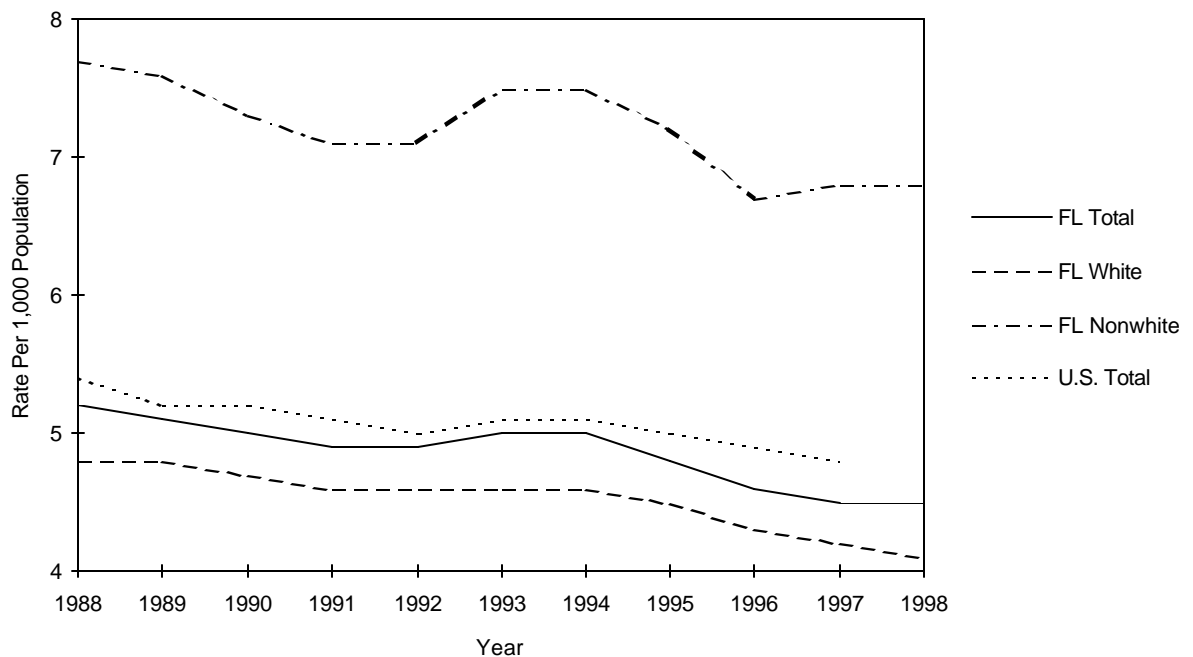

CHART D-3: RESIDENT DEATHS FOR LEADING CAUSES AND RATES PER 100,00 POPULATION, BY RACE,
FLORIDA, 1988 AND 1998

CAUSE OF DEATH	YEAR	RANK	TOTAL	WHITE	NON-WHITE	TOTAL	WHITE	NON-WHITE
HEART DISEASE	1988	1	47,094	43,122	3,968	376.6	406.2	210.0
	1998	1	50,734	46,230	4,473	336.7	364.2	188.4
MALIGNANT NEOPLASM (CANCER)	1988	2	31,314	28,530	2,779	250.4	268.8	147.1
	1998	2	37,783	34,165	3,614	250.7	269.1	152.2
CEREBROVASCULAR DISEASE (STROKE)	1988	3	8,848	7,788	1,060	70.8	73.4	56.1
	1998	3	10,035	8,851	1,181	66.6	69.7	49.7
CHRONIC OBSTRUCTIVE PULMONARY DISEASE (C.O.P.D.)	1988	5	5,313	4,953	359	42.5	46.7	19.0
	1998	4	8,151	7,671	480	54.1	60.4	20.2
UNINTENTIONAL INJURY (ACCIDENT)	1988	4	5,403	4,515	887	43.2	42.5	47.0
	1998	5	5,823	4,979	836	38.6	39.2	35.2
PNEUMONIA AND INFLUENZA	1988	6	3,366	3,026	343	26.9	28.5	18.2
	1998	6	4,080	3,714	365	27.1	29.3	15.4
DIABETES MELLITUS	1988	7	2,140	1,714	425	17.1	16.1	22.5
	1998	7	4,018	3,253	764	26.7	25.6	32.2
SUICIDE	1988	8	2,065	1,943	122	16.5	18.3	6.5
	1998	8	2,156	2,015	139	14.3	15.9	5.9
CHRONIC LIVER DISEASE AND CIRRHOSIS	1988	10	1,688	1,512	175	13.5	14.2	9.3
	1998	9	1,872	1,726	146	12.4	13.6	6.1
HUMAN IMMUNODEFICIENCY VIRUS* (H.I.V.)	1988	-	1,415	851	600	11.3	8.0	31.8
	1998	10	1,547	560	986	10.3	4.4	41.5
AORTIC ANEURYSM	1988	13	1,097	1,033	64	8.8	9.7	3.4
	1998	11	1,212	1,146	66	8.0	9.0	2.8
HOMICIDE AND LEGAL INTERVENTION	1988	9	1,716	877	837	13.7	8.3	44.3
	1998	14	1,081	611	467	7.2	4.8	19.7

GRAPH D-2: PERCENT DISTRIBUTION OF RESIDENT RACE-SPECIFIC DEATHS FOR LEADING CAUSES, FLORIDA, 1998

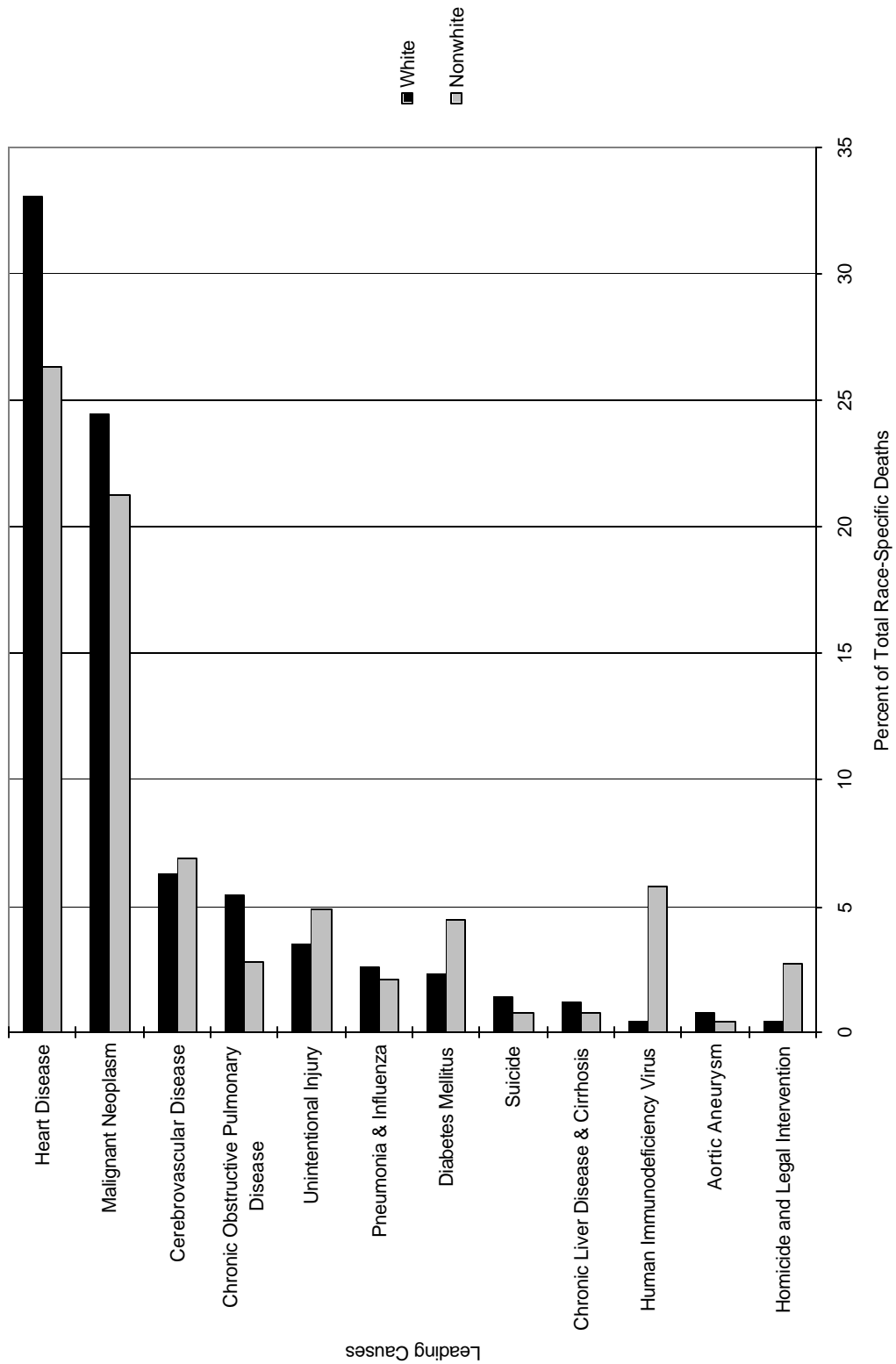

CHART D-4: RESIDENT DEATHS FOR LEADING CAUSES AND RATES PER 100,000 POPULATION, BY AGE GROUP, FLORIDA, 1988 AND 1998							
AGE	CAUSE OF DEATH	1988			1998		
		RANK	DEATHS	RATES	RANK	DEATHS	RATES
<1	ALL CAUSES	-	1,949	1096.8	-	1,415	728.8
	Perinatal Conditions	1	928	522.3	1	685	352.8
	Congenital Anomalies	2	379	213.3	2	264	136.0
	Sudden Infant Death Syndrome*	3	256	144.1	3	118	60.8
	Unintentional Injury (Accident)	4	60	33.8	4	57	29.4
	Heart Disease	5	39	21.9	5	37	19.1
1-4	ALL CAUSES	-	459	67.6	-	304	39.9
	Unintentional Injury (Accident)	1	198	29.2	1	151	19.8
	Homicide and Legal Intervention	2	30	4.4	2	25	3.3
	Congenital Anomalies	3	52	7.7	3	24	3.1
	Malignant Neoplasm (Cancer)	6	17	2.5	4	16	2.1
	Heart Disease	5	19	2.8	5	9	1.2
5-14	ALL CAUSES	-	441	29.0	-	427	22.2
	Unintentional Injury (Accident)	1	209	13.8	1	176	9.2
	Malignant Neoplasm (Cancer)	2	52	3.4	2	57	3.0
	Heart Disease	5	16	1.1	3	32	1.7
	Homicide and Legal Intervention	3	26	1.7	4	27	1.4
	Congenital Anomalies	4	24	1.6	5	23	1.2
15-24	ALL CAUSES	-	2,106	124.4	-	1,521	84.3
	Unintentional Injury (Accident)	1	985	58.2	1	707	39.2
	Homicide and Legal Intervention	2	435	25.7	2	225	12.5
	Suicide	3	222	13.1	3	199	11.0
	Malignant Neoplasm (Cancer)	4	75	4.4	4	81	4.5
	Heart Disease	5	48	2.8	5	40	2.2
25-34	ALL CAUSES	-	3,406	176.1	-	2,586	130.1
	Unintentional Injury (Accident)	1	918	47.5	1	714	35.9
	Human Immunodeficiency Virus (H.I.V.)	3	502	26.0	2	318	16.0
	Suicide	4	373	19.3	3	303	15.2
	Homicide and Legal Intervention	2	569	29.4	4	275	13.8
	Malignant Neoplasm (Cancer)	5	272	14.1	5	261	13.1

*Sudden Infant Death Syndrome, ICD9: 798.0

CHART D-4(CONT.): RESIDENT DEATHS FOR LEADING CAUSES AND RATES PER 100,000 POPULATION, BY AGE GROUP, FLORIDA, 1988 AND 1998							
AGE	CAUSE OF DEATH	1988			1998		
		RANK	DEATHS	RATES	RANK	DEATHS	RATES
35-44	ALL CAUSES	-	4,079	243.7	-	5,597	246.2
	Malignant Neoplasm (Cancer)	1	765	45.7	1	1,013	44.6
	Unintentional Injury (Accident)	2	636	38.0	2	988	43.5
	Heart Disease	3	535	32.0	3	725	31.9
	Human Immunodeficiency Virus (H.I.V.)	4	508	30.4	4	638	28.1
	Suicide	5	324	19.4	5	462	20.3
45-54	ALL CAUSES	-	6,253	502.2	-	8,743	456.2
	Malignant Neoplasm (Cancer)	1	2,037	163.6	1	2,740	143.0
	Heart Disease	2	1,584	127.2	2	1,835	95.7
	Unintentional Injury (Accident)	3	424	34.1	3	671	35.0
	Chronic Liver Disease and Cirrhosis	5	255	20.5	4	386	20.1
	Suicide	4	265	21.3	5	367	19.1
55-64	ALL CAUSES	-	14,976	1106.3	-	14,318	995.3
	Malignant Neoplasm (Cancer)	1	5,583	412.4	1	5,451	378.9
	Heart Disease	2	4,581	338.4	2	3,818	265.4
	Chronic Obstructive Pulmonary Disease	4	609	45.0	3	656	45.6
	Cerebrovascular Disease (Stroke)	3	628	46.4	4	576	40.0
	Diabetes Mellitus	7	299	22.1	5	510	35.5
65-74	ALL CAUSES	-	30,845	2382.8	-	30,834	2136.9
	Malignant Neoplasm (Cancer)	2	10,313	796.7	1	10,895	755.0
	Heart Disease	1	10,584	817.6	2	9,039	626.4
	Chronic Obstructive Pulmonary Disease	4	1,723	133.1	3	2,114	146.5
	Cerebrovascular Disease (Stroke)	3	1,746	134.9	4	1,512	104.8
	Diabetes Mellitus	5	583	45.0	5	1,069	74.1
75+	ALL CAUSES	-	66,834	7154.8	-	91,355	6881.0
	Heart Disease	1	29,531	3161.4	1	35,009	2636.9
	Malignant Neoplasm (Cancer)	2	12,192	1305.2	2	17,267	1300.6
	Cerebrovascular Disease (Stroke)	3	6,080	650.9	3	7,363	554.6
	Chronic Obstructive Pulmonary Disease	4	2,801	299.9	4	5,106	384.6
	Pneumonia and Influenza	5	2,346	251.1	5	3,102	233.6

CHART D-5: RESIDENT HEART DISEASE DEATHS AND RATES PER 100,000 POPULATION, BY RACE AND GENDER, FLORIDA, CENSUS YEARS 1950-1980 AND 1988-1998

YEAR	NUMBER OF DEATHS					RATES PER 100,000 POPULATION					
	TOTAL	WHITE		NONWHITE		AADR TOTAL	TOTAL	WHITE		NONWHITE	
		MALE	FEMALE	MALE	FEMALE			MALE	FEMALE	MALE	FEMALE
1950	8,692	4,494	2,514	934	750	266.7	308.1	411.0	225.5	313.3	238.3
1960	17,106	9,665	5,229	1,221	991	245.8	342.2	478.2	250.9	278.1	218.1
1970	26,941	14,837	9,295	1,497	1,272	216.3	391.1	529.0	309.6	289.1	225.8
1980	38,773	20,560	14,999	1,659	1,547	172.9	394.4	509.6	344.2	243.2	204.6
1988	47,094	23,074	20,048	2,020	1,948	146.0	376.6	450.4	365.0	223.5	197.7
1989	46,045	22,462	19,655	1,951	1,964	139.7	358.6	427.0	350.0	206.7	192.6
1990	45,437	22,208	19,494	1,882	1,843	132.8	343.3	409.8	337.3	192.4	175.0
1991	45,785	22,285	19,602	1,924	1,898	129.4	345.4	410.9	340.6	193.6	175.1
1992	46,955	22,555	20,456	1,906	1,976	127.6	348.3	408.2	348.7	191.0	181.5
1993	48,317	23,036	21,082	1,984	2,159	127.0	352.3	410.0	353.8	194.2	194.0
1994	48,043	22,764	21,146	2,002	2,045	122.1	344.4	398.8	349.4	190.9	179.4
1995	49,326	23,142	21,830	2,156	2,186	121.7	347.1	402.1	358.0	191.0	172.6
1996	49,480	23,466	21,721	2,072	2,209	118.8	341.8	399.6	350.4	177.9	177.9
1997	49,539	23,249	21,984	2,048	2,239	114.6	335.1	384.2	343.5	180.8	186.6
1998	50,734	23,610	22,617	2,153	2,320	114.6	336.7	382.7	346.7	186.7	190.0

AADR: Age-Adjusted Death Rates

GRAPH D-3: RESIDENT HEART DISEASE DEATH RATES, BY RACE AND GENDER, FLORIDA, 1988-1998

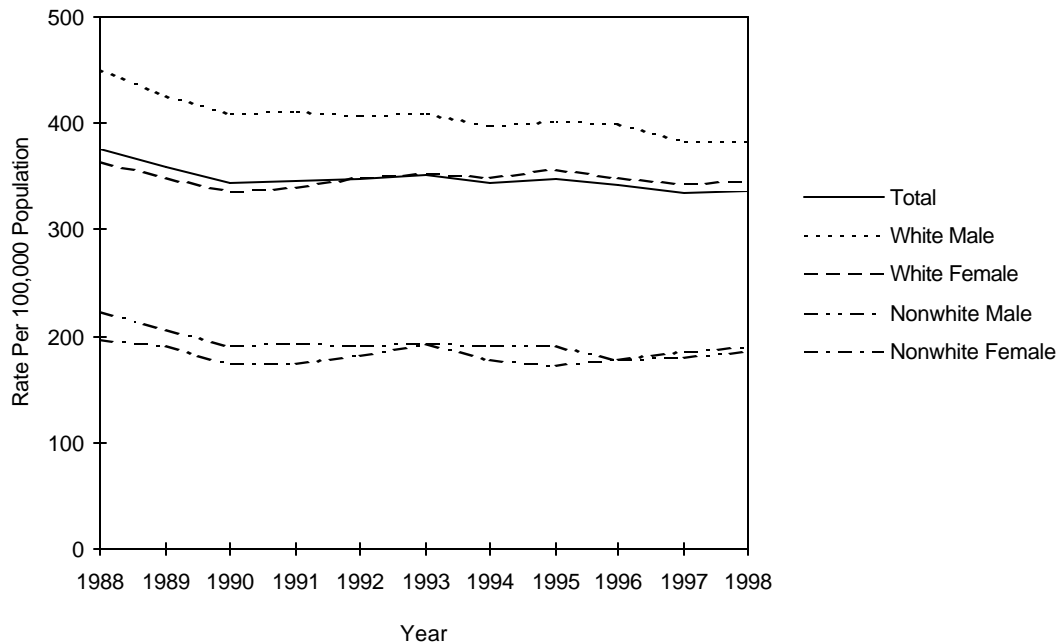
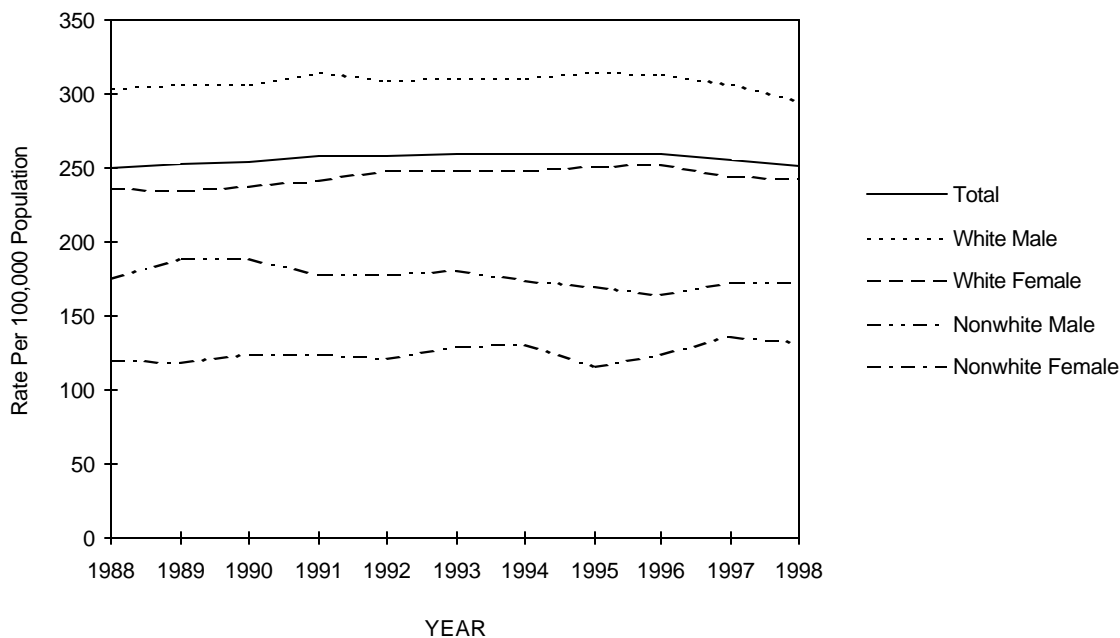

CHART D-6: RESIDENT MALIGNANT NEOPLASM (CANCER) DEATHS AND RATES PER 100,000 POPULATION, BY RACE AND GENDER, FLORIDA, CENSUS YEARS 1950-1980 AND 1988-1998

YEAR	NUMBER OF DEATHS					RATES PER 100,000 POPULATION					
	TOTAL	WHITE		NONWHITE		AADR TOTAL	TOTAL	WHITE		NONWHITE	
		MALE	FEMALE	MALE	FEMALE			MALE	FEMALE	MALE	FEMALE
1950	3,661	1,634	1,438	292	297	115.3	129.8	149.4	129.0	98.0	94.4
1960	7,789	3,920	2,849	544	476	120.4	155.8	194.0	136.7	123.9	104.8
1970	13,716	7,081	5,130	913	583	127.3	199.1	252.4	170.9	176.3	103.5
1980	23,762	12,201	9,317	1,362	874	129.9	241.7	302.4	213.8	199.7	115.6
1988	31,314	15,571	12,959	1,593	1,185	126.8	250.4	304.0	236.0	176.2	120.3
1989	32,386	16,154	13,221	1,787	1,214	127.9	252.3	307.1	235.5	189.4	119.1
1990	33,541	16,588	13,786	1,852	1,308	127.6	253.5	306.1	238.5	189.3	124.2
1991	34,203	17,103	13,904	1,778	1,347	129.0	258.0	315.4	241.6	178.9	124.3
1992	34,816	17,093	14,579	1,782	1,319	127.5	258.3	309.4	248.5	178.5	121.1
1993	35,593	17,433	14,807	1,848	1,450	126.6	259.6	310.3	248.5	180.9	130.3
1994	36,145	17,713	15,053	1,827	1,498	126.0	259.1	310.3	248.7	174.2	131.4
1995	36,866	18,127	15,347	1,916	1,471	127.2	259.4	314.9	251.7	169.7	116.1
1996	37,476	18,373	15,631	1,926	1,536	122.6	258.8	312.9	252.2	165.3	123.7
1997	37,813	18,555	15,652	1,956	1,642	121.2	255.8	306.7	244.6	172.7	136.8
1998	37,783	18,251	15,913	1,993	1,621	118.5	250.7	295.8	243.9	172.8	132.7

AADR: Age-Adjusted Death Rates

GRAPH D-4: RESIDENT MALIGNANT NEOPLASM (CANCER) DEATH RATES, BY RACE AND GENDER, FLORIDA, 1988-1998



GRAPH D-5: PERCENT DISTRIBUTION OF RESIDENT GENDER-SPECIFIC DEATHS DUE TO MALIGNANT NEOPLASM (CANCER), BY TYPE, FLORIDA, 1998

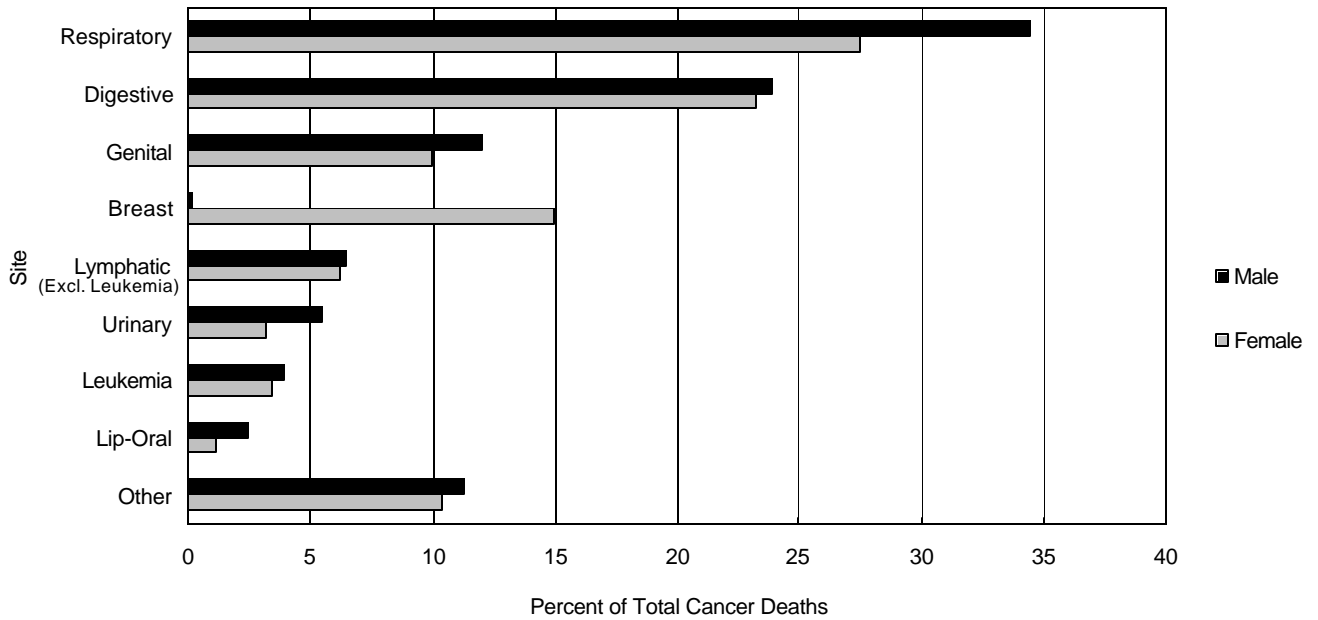

CHART D-7: RESIDENT CEREBROVASCULAR (STROKE) DEATHS AND RATES PER 100,000 POPULATION, BY RACE AND GENDER, FLORIDA, CENSUS YEARS 1950-1980 AND 1988-1998

YEAR	NUMBER OF DEATHS					RATES PER 100,000 POPULATION					
	TOTAL	WHITE		NONWHITE		AADR TOTAL	TOTAL	WHITE		NONWHITE	
		MALE	FEMALE	MALE	FEMALE			MALE	FEMALE	MALE	FEMALE
1950	3,021	1,067	993	492	469	92.2	107.1	97.6	89.1	165.0	149.0
1960	5,535	2,086	2,176	532	541	76.4	110.7	113.1	104.4	121.2	119.1
1970	8,541	3,497	3,814	574	645	63.2	124.0	124.7	127.0	110.9	114.5
1980	9,219	3,559	4,565	507	585	37.0	93.8	88.2	104.8	74.3	77.4
1988	8,848	3,338	4,450	472	588	25.6	70.8	65.2	81.0	52.2	59.7
1989	8,355	3,111	4,211	454	573	24.1	65.1	59.1	75.0	48.1	56.2
1990	8,442	3,124	4,324	435	558	23.6	63.8	57.6	74.8	44.5	53.0
1991	8,519	3,093	4,461	441	515	22.3	64.3	57.0	77.5	44.4	47.5
1992	8,689	3,251	4,457	435	542	22.3	64.5	58.8	76.0	43.6	49.8
1993	9,352	3,555	4,784	446	563	23.1	68.2	63.3	80.3	43.7	50.6
1994	9,519	3,581	4,833	492	604	23.0	68.2	62.7	79.9	46.9	53.0
1995	9,821	3,668	4,993	480	678	22.3	69.1	63.7	81.9	42.5	53.5
1996	9,828	3,702	5,002	480	642	22.0	67.9	63.0	80.7	41.2	51.7
1997	9,986	3,671	5,150	517	644	21.7	67.5	60.7	80.5	45.6	53.7
1998	10,035	3,645	5,206	517	664	21.4	66.6	59.1	79.8	44.8	54.4

AADR: Age-Adjusted Death Rates

GRAPH D-6: RESIDENT CEREBROVASCULAR (STROKE) DEATH RATES, BY RACE AND GENDER, FLORIDA, 1988-1998

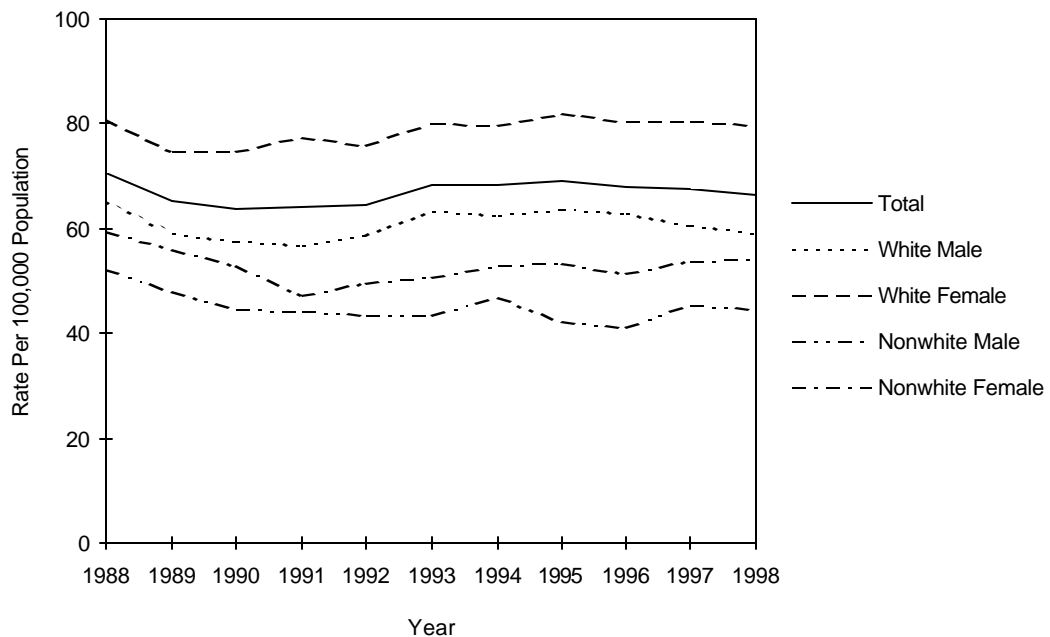

CHART D-8: RESIDENT CHRONIC OBSTRUCTIVE PULMONARY DISEASE (C.O.P.D.) DEATHS AND RATES PER 100,000 POPULATION, BY RACE AND GENDER, FLORIDA, CENSUS YEARS 1950-1980 AND 1988-1998											
YEAR	NUMBER OF DEATHS					RATES PER 100,000 POPULATION					
	TOTAL	WHITE		NONWHITE		AADR TOTAL	TOTAL	WHITE		NONWHITE	
		MALE	FEMALE	MALE	FEMALE			MALE	FEMALE	MALE	FEMALE
1950	172	111	28	22	11	5.4	6.1	10.2	2.5	7.4	3.5
1960	718	491	131	53	43	11.1	14.4	24.3	6.3	12.1	9.4
1970	1,731	1,245	337	104	44	14.9	25.1	44.4	11.2	20.1	7.8
1980	3,320	2,138	980	164	38	15.4	33.8	53.0	22.5	24.0	5.0
1988	5,313	2,818	2,135	253	106	17.6	42.5	55.0	38.9	28.0	10.8
1989	5,459	2,891	2,253	220	93	17.7	42.5	55.0	40.1	23.3	9.1
1990	5,660	2,901	2,429	238	92	17.4	42.8	53.5	42.0	24.3	8.7
1991	6,042	3,051	2,683	217	89	18.3	45.6	56.3	46.6	21.8	8.2
1992	6,506	3,221	2,928	226	128	19.0	48.3	58.3	49.9	22.6	11.8
1993	7,069	3,442	3,251	246	128	19.9	51.5	61.3	54.6	24.1	11.5
1994	7,110	3,437	3,268	255	144	19.4	51.0	60.2	54.0	24.3	12.6
1995	7,455	3,510	3,530	258	156	19.6	52.5	61.0	57.9	22.9	12.3
1996	7,679	3,604	3,654	258	160	19.5	53.0	61.4	58.9	22.1	12.9
1997	8,067	3,674	3,933	276	179	19.9	54.6	60.7	61.5	24.4	14.9
1998	8,151	3,751	3,920	295	185	19.7	54.1	60.8	60.1	25.6	15.2

AADR: Age-Adjusted Death Rates

GRAPH D-7: RESIDENT CHRONIC OBSTRUCTIVE PULMONARY DISEASE (C.O.P.D.) DEATH RATES, BY RACE AND GENDER, FLORIDA, 1988-1998

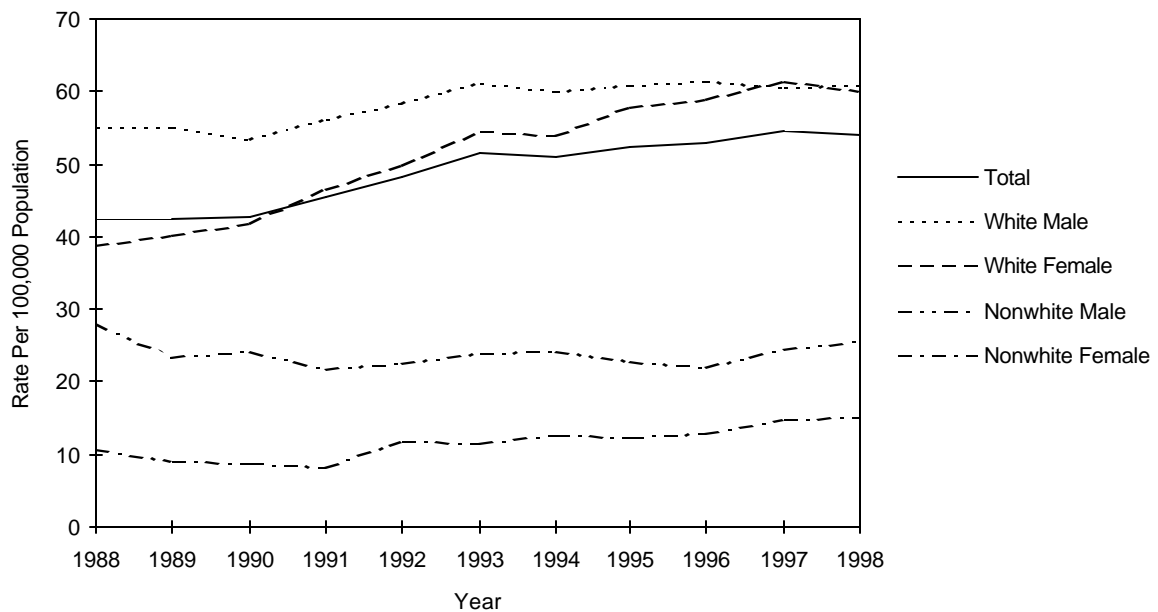

CHART D-9: RESIDENT UNINTENTIONAL INJURY (ACCIDENT) DEATHS AND RATES PER 100,000 POPULATION, BY RACE AND GENDER, FLORIDA, CENSUS YEARS 1950-1980 AND 1988-1998

YEAR	NUMBER OF DEATHS					RATES PER 100,000 POPULATION					
	TOTAL	WHITE		NONWHITE		AADR TOTAL	TOTAL	WHITE		NONWHITE	
		MALE	FEMALE	MALE	FEMALE			MALE	FEMALE	MALE	FEMALE
1950	1,902	958	428	391	125	NA	67.4	87.6	38.4	131.2	39.7
1960	2,875	1,504	662	521	188	57.5	57.5	74.4	31.7	118.6	41.3
1970	4,343	2,369	1,093	663	214	60.2	63.1	84.5	36.4	128.0	38.0
1980	5,149	3,003	1,299	613	229	49.4	52.3	75.7	30.3	81.6	27.7
1988	5,403	3,005	1,510	636	251	38.9	43.2	58.7	27.5	70.4	25.5
1989	5,287	2,970	1,456	616	238	36.6	41.2	56.5	25.9	65.3	23.3
1990	5,125	2,880	1,424	599	222	34.1	38.7	53.1	24.6	61.2	21.1
1991	4,720	2,641	1,298	566	204	31.1	35.6	48.7	22.6	57.0	18.8
1992	4,834	2,669	1,424	499	237	30.0	35.9	48.3	24.3	50.0	21.8
1993	5,065	2,766	1,494	554	238	31.3	36.9	49.2	25.1	54.2	21.4
1994	4,971	2,763	1,408	577	204	30.5	35.6	48.4	23.3	55.0	17.9
1995	5,259	2,942	1,520	566	228	31.4	37.0	51.1	24.9	50.1	18.0
1996	5,373	2,963	1,615	552	240	31.2	37.1	50.5	26.1	47.4	19.3
1997	5,509	3,085	1,592	567	252	31.6	37.3	51.0	24.9	50.0	21.0
1998	5,823	3,226	1,752	577	259	32.6	38.6	52.3	26.9	50.0	21.2

AADR: Age-Adjusted Death Rates

GRAPH D-8: RESIDENT UNINTENTIONAL INJURY (ACCIDENT) DEATH RATES, BY RACE AND GENDER, FLORIDA, 1988-1998

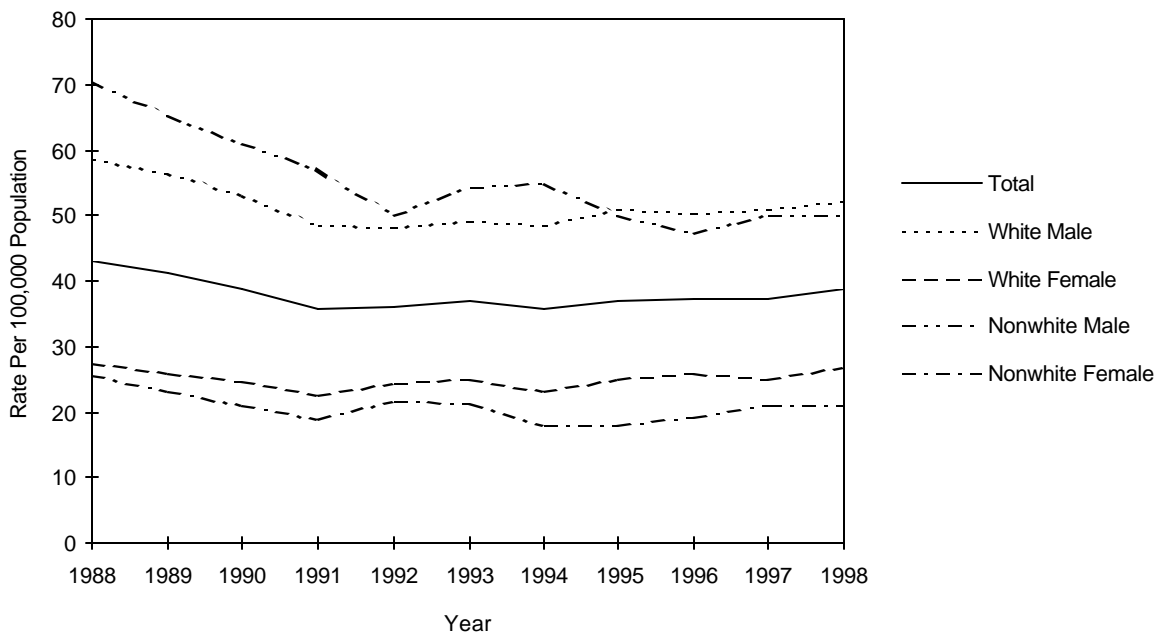

CHART D-10: RESIDENT HUMAN IMMUNODEFICIENCY VIRUS (H.I.V.) DEATHS AND RATES PER 100,000 POPULATION, BY RACE AND GENDER, FLORIDA, 1988-1998

YEAR	NUMBER OF DEATHS					RATES PER 100,000 POPULATION					
	TOTAL	WHITE		NONWHITE		AADR TOTAL	TOTAL	WHITE		NONWHITE	
		MALE	FEMALE	MALE	FEMALE			MALE	FEMALE	MALE	FEMALE
1988	1,451	790	61	439	161	12.1	11.6	15.4	1.1	48.6	16.3
1989	2,029	1,117	69	582	261	16.3	15.8	21.2	1.2	61.7	25.6
1990	2,239	1,255	94	626	264	17.3	16.9	23.2	1.6	64.0	25.1
1991	2,725	1,633	121	668	298	20.9	20.6	30.1	2.1	67.2	27.5
1992	3,098	1,704	139	887	366	23.1	23.0	30.8	2.4	88.9	33.6
1993	3,492	1,863	176	987	465	25.5	25.5	33.2	3.0	96.6	41.8
1994	4,142	2,113	237	1,224	563	30.0	29.7	37.0	3.9	116.7	49.4
1995	4,336	2,073	242	1,359	661	30.6	30.5	36.0	4.0	120.4	52.2
1996	3,093	1,333	193	1,029	538	21.4	21.4	22.7	3.1	88.3	43.3
1997	1,879	679	108	692	399	12.6	12.7	11.2	1.7	61.1	33.2
1998	1,547	471	89	574	412	10.0	10.3	7.6	1.4	49.8	33.7

AADR: Age-Adjusted Death Rates

GRAPH D-9: RESIDENT HUMAN IMMUNODEFICIENCY VIRUS (H.I.V.) DEATH RATES, BY RACE AND GENDER, FLORIDA, 1988-1998

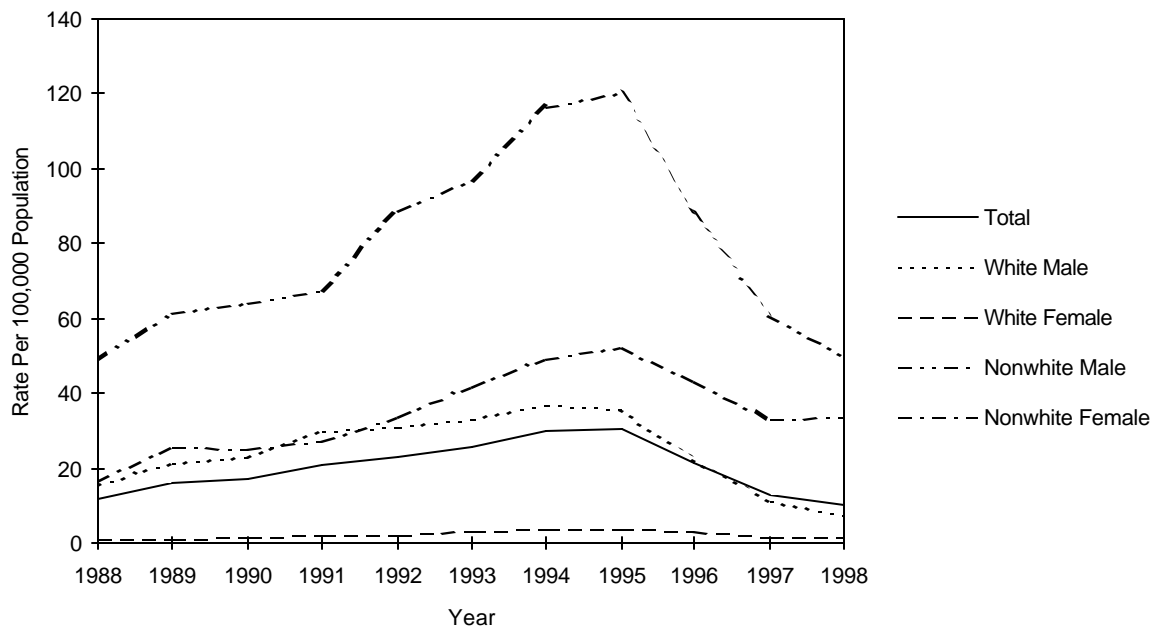

CHART D-11: RESIDENT PNEUMONIA & INFLUENZA DEATHS AND RATES PER 100,000 POPULATION,
BY RACE AND GENDER, FLORIDA, CENSUS YEARS 1950-1980 AND 1988-1998

YEAR	NUMBER OF DEATHS					RATES PER 100,000 POPULATION					
	TOTAL	WHITE		NONWHITE		AADR TOTAL	TOTAL	WHITE		NONWHITE	
		MALE	FEMALE	MALE	FEMALE			MALE	FEMALE	MALE	FEMALE
1950	770	249	196	164	161	23.2	27.3	22.8	17.6	55.0	51.2
1960	1,750	681	462	377	230	25.3	32.8	32.2	22.1	85.8	50.6
1970	2,361	1,048	786	342	182	22.1	34.3	37.4	26.2	66.1	32.3
1980	2,164	1,015	859	193	97	9.7	22.0	25.2	19.7	28.3	12.8
1988	3,366	1,605	1,418	206	137	10.1	26.9	31.3	25.8	22.8	13.9
1989	3,209	1,454	1,433	196	124	9.3	25.0	27.6	25.5	20.8	12.2
1990	3,476	1,566	1,569	189	150	9.5	26.3	28.9	27.1	19.3	14.2
1991	3,313	1,519	1,479	185	124	8.5	25.0	28.0	25.7	18.6	11.4
1992	3,364	1,591	1,464	180	123	8.3	25.0	28.8	25.0	18.0	11.3
1993	3,659	1,662	1,619	199	173	9.0	26.7	29.6	27.2	19.5	15.5
1994	3,751	1,737	1,670	192	149	9.0	26.9	30.4	27.6	18.3	13.1
1995	3,810	1,774	1,625	226	184	9.0	26.8	30.8	26.6	20.0	14.5
1996	3,785	1,666	1,731	223	164	8.7	26.1	28.4	27.9	19.1	13.2
1997	3,869	1,682	1,789	222	176	8.5	26.2	27.8	28.0	19.6	14.7
1998	4,080	1,790	1,924	192	173	8.5	27.1	29.0	29.5	16.7	14.2

AADR: Age-Adjusted Death Rates

GRAPH D-10: RESIDENT PNEUMONIA & INFLUENZA DEATH RATES,
BY RACE AND GENDER, FLORIDA, 1988-1998

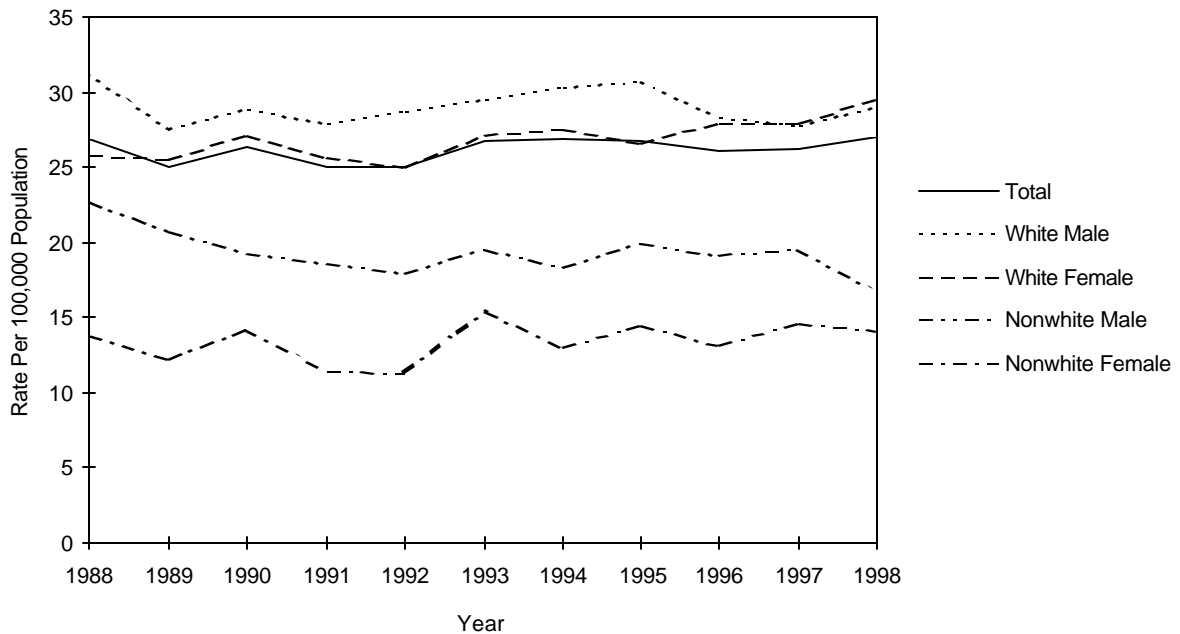

CHART D-12: RESIDENT DIABETES MELLITUS DEATHS AND RATES PER 100,000 POPULATION, BY RACE AND GENDER, FLORIDA, CENSUS YEARS 1950-1980 AND 1988-1998

YEAR	NUMBER OF DEATHS					RATES PER 100,000 POPULATION					
	TOTAL	WHITE		NONWHITE		AADR TOTAL	TOTAL	WHITE		NONWHITE	
		MALE	FEMALE	MALE	FEMALE			MALE	FEMALE	MALE	FEMALE
1950	370	114	164	25	67	11.5	13.1	10.4	14.7	8.4	21.3
1960	741	265	297	62	117	11.1	14.8	13.1	14.2	14.1	25.7
1970	1,265	503	486	92	183	10.9	18.4	17.9	16.2	17.8	32.5
1980	1,618	643	683	97	195	8.0	16.5	15.9	15.1	14.2	25.8
1988	2,140	833	880	155	270	8.1	17.1	16.3	16.0	17.1	27.4
1989	2,796	1,048	1,249	189	310	10.1	21.8	19.9	22.2	20.0	30.4
1990	2,952	1,235	1,199	178	338	10.4	22.3	22.8	20.7	18.2	32.1
1991	2,873	1,198	1,136	197	340	10.2	21.7	22.1	19.7	19.8	31.4
1992	3,058	1,289	1,210	207	352	10.5	22.7	23.3	20.6	20.7	32.3
1993	3,251	1,351	1,318	229	353	10.6	23.7	24.0	22.1	22.4	31.7
1994	3,328	1,341	1,381	232	369	10.8	23.9	23.5	22.8	22.1	32.4
1995	3,652	1,569	1,408	258	417	11.7	25.7	27.3	23.1	22.9	32.9
1996	3,797	1,609	1,501	252	433	11.6	26.2	27.4	24.2	21.6	34.9
1997	3,828	1,615	1,502	276	435	11.3	25.9	26.7	23.5	24.4	36.2
1998	4,018	1,745	1,508	292	472	12.0	26.7	28.3	23.1	25.3	38.7

AADR: Age-Adjusted Death Rates

GRAPH D-11: RESIDENT DIABETES MELLITUS DEATH RATES, BY RACE AND GENDER, FLORIDA, 1988-1998

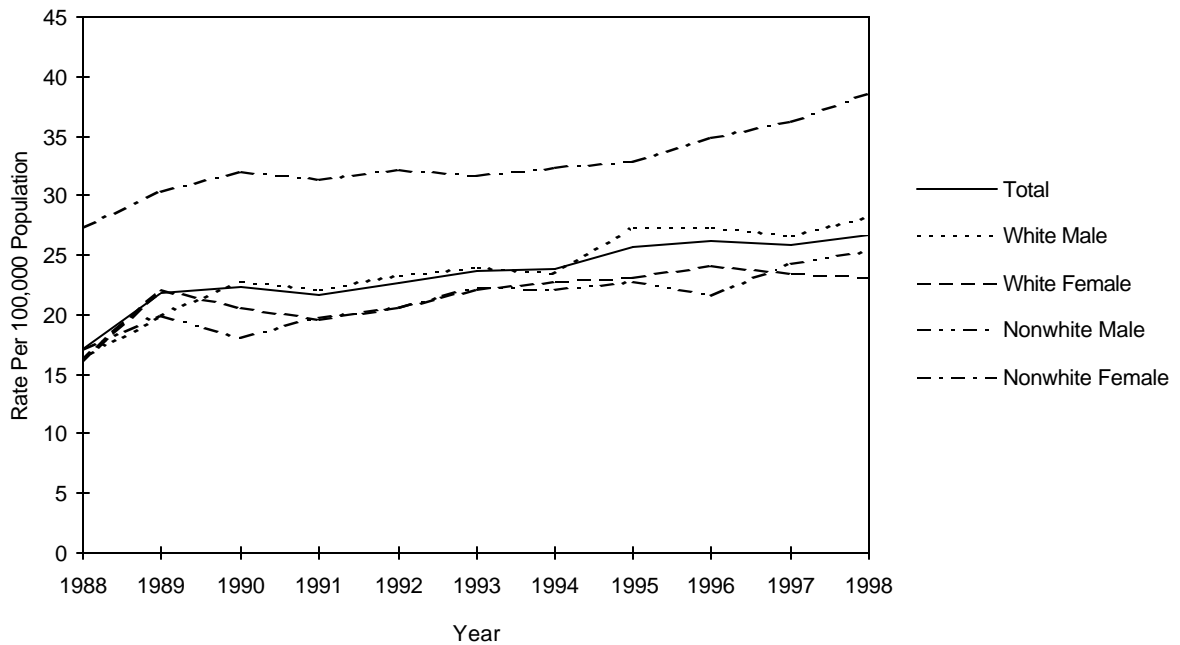

CHART D-13: RESIDENT SUICIDE DEATHS AND RATES PER 100,000 POPULATION, BY RACE AND GENDER, FLORIDA, CENSUS YEARS 1950-1980 AND 1988-1998

YEAR	NUMBER OF DEATHS					RATES PER 100,000 POPULATION					
	TOTAL	WHITE		NONWHITE		AADR TOTAL	TOTAL	WHITE		NONWHITE	
		MALE	FEMALE	MALE	FEMALE			MALE	FEMALE	MALE	FEMALE
1950	315	226	70	16	5	NA	11.2	20.7	6.3	5.4	1.0
1960	672	476	161	30	5	13.1	13.4	23.5	7.7	6.8	1.1
1970	1,028	643	338	28	17	14.4	14.9	22.9	11.3	5.4	3.0
1980	1,522	1,027	429	55	10	14.2	15.5	25.5	9.8	8.1	1.3
1988	2,065	1,499	444	104	18	14.2	16.5	29.3	8.1	11.5	1.8
1989	2,083	1,497	461	108	16	13.8	16.2	28.5	8.2	11.4	1.6
1990	2,073	1,554	395	101	23	13.5	15.7	28.7	6.8	10.3	2.2
1991	2,086	1,537	423	106	16	13.7	15.7	28.3	7.3	10.7	1.5
1992	2,015	1,481	414	97	22	12.7	15.0	26.8	7.1	9.7	2.0
1993	2,107	1,498	474	110	22	13.3	15.4	26.7	8.0	10.8	2.0
1994	2,062	1,528	392	109	27	12.9	14.8	26.8	6.5	10.4	2.4
1995	2,139	1,589	408	114	27	13.1	15.1	27.6	6.7	10.1	2.1
1996	2,144	1,588	404	128	24	12.9	14.8	27.0	6.5	11.0	1.9
1997	2,097	1,522	432	113	26	12.2	14.2	25.2	6.8	10.0	2.2
1998	2,156	1,533	482	107	32	12.3	14.3	24.8	7.4	9.3	2.6

AADR: Age-Adjusted Death Rates

GRAPH D-12: RESIDENT SUICIDE DEATH RATES, BY RACE AND GENDER, FLORIDA, 1988-1998

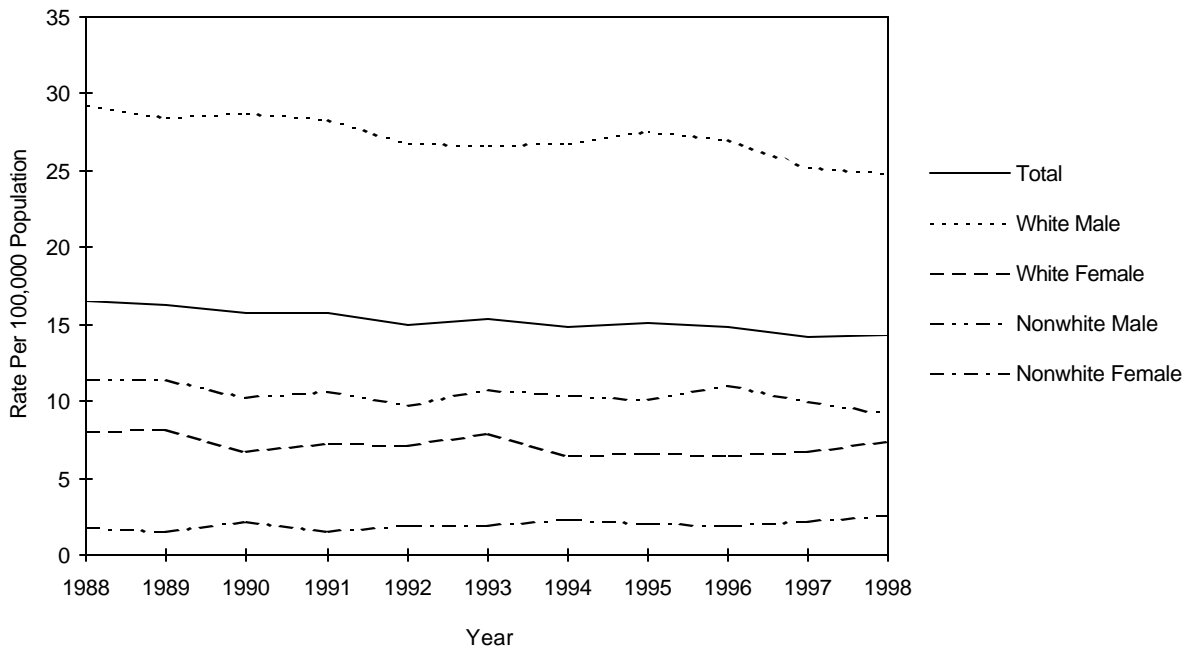

CHART D-14: RESIDENT CHRONIC LIVER DISEASE & CIRRHOSIS DEATHS AND RATES PER 100,000 POPULATION, BY RACE AND GENDER, FLORIDA, CENSUS YEARS 1950-1980 AND 1988-1998

YEAR	NUMBER OF DEATHS					RATES PER 100,000 POPULATION					
	TOTAL	WHITE		NONWHITE		AADR TOTAL	TOTAL	WHITE		NONWHITE	
		MALE	FEMALE	MALE	FEMALE			MALE	FEMALE	MALE	FEMALE
1950	250	130	69	4	17	8.0	8.9	11.9	6.2	11.4	5.4
1960	579	324	187	37	31	10.2	11.6	16.0	9.0	8.4	6.8
1970	1,210	634	413	90	73	14.9	17.6	22.6	13.8	17.4	13.0
1980	1,817	964	589	128	134	13.9	18.5	23.9	13.5	18.8	17.7
1988	1,688	984	528	102	73	9.1	13.5	19.2	9.6	11.3	7.4
1989	1,780	970	630	94	85	9.3	13.9	18.4	11.2	10.0	8.3
1990	1,688	954	577	77	80	8.4	12.8	17.6	10.0	7.9	7.6
1991	1,765	981	613	101	69	9.1	13.3	18.1	10.7	10.2	6.4
1992	1,741	1,010	557	103	71	8.4	12.9	18.3	9.5	10.3	6.5
1993	1,758	1,019	575	94	68	8.5	12.8	18.1	9.6	9.2	6.1
1994	1,881	1,090	590	119	80	9.0	13.5	19.1	9.7	11.3	7.0
1995	1,829	1,046	617	94	71	8.6	12.9	18.2	10.1	8.3	5.6
1996	1,821	1,081	585	86	68	8.2	12.6	18.4	9.4	7.4	5.5
1997	1,937	1,116	636	117	68	8.7	13.1	18.4	9.9	10.3	5.7
1998	1,872	1,113	613	102	44	8.2	12.4	18.0	9.4	8.8	3.6

AADR: Age-Adjusted Death Rates

GRAPH D-13: RESIDENT CHRONIC LIVER DISEASE & CIRRHOSIS DEATH RATES, BY RACE AND GENDER, FLORIDA, 1988-1998

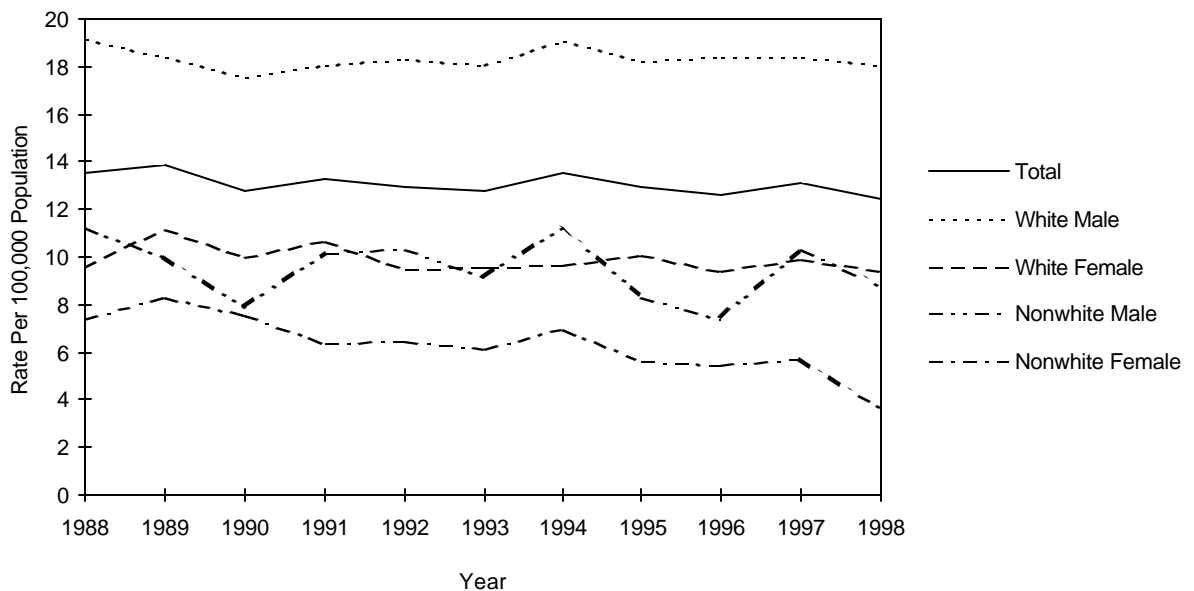
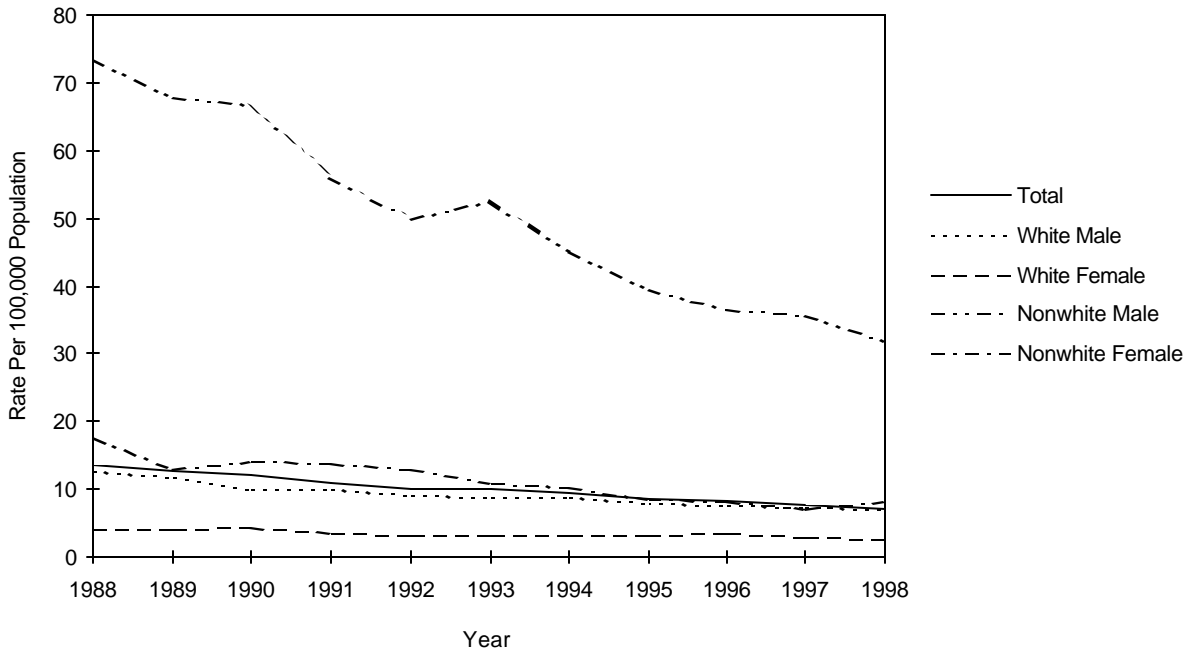

CHART D-15: RESIDENT HOMICIDE AND LEGAL INTERVENTION DEATHS AND RATES PER 100,000 POPULATION, BY RACE AND GENDER, FLORIDA, CENSUS YEARS 1950-1980 AND 1988-1998

YEAR	NUMBER OF DEATHS					RATES PER 100,000 POPULATION					
	TOTAL	WHITE		NONWHITE		AADR TOTAL	TOTAL	WHITE		NONWHITE	
		MALE	FEMALE	MALE	FEMALE			MALE	FEMALE	MALE	FEMALE
1950	361	59	33	214	55	13.1	12.8	5.4	2.9	71.8	17.4
1960	452	97	52	234	69	10.1	9.0	4.7	2.4	53.3	15.1
1970	944	280	104	460	96	15.7	13.7	10.0	3.5	88.8	17.0
1980	1,520	659	199	539	122	16.7	15.5	16.3	4.6	79.0	16.1
1988	1,716	650	227	664	173	14.9	13.7	12.7	4.1	73.5	17.6
1989	1,616	617	223	640	133	13.4	12.6	11.7	4.0	67.8	13.0
1990	1,594	534	252	652	149	13.0	12.0	9.9	4.4	66.7	14.1
1991	1,457	543	199	557	150	11.8	11.0	10.0	3.5	56.0	13.8
1992	1,353	511	193	498	141	11.0	10.0	9.2	3.3	49.9	13.0
1993	1,372	507	197	537	123	11.1	10.0	9.0	3.3	52.6	11.0
1994	1,307	513	199	473	118	10.8	9.4	9.0	3.3	45.1	10.4
1995	1,209	454	198	448	109	9.6	8.5	7.9	3.2	39.7	8.6
1996	1,189	448	211	428	102	9.2	8.2	7.6	3.4	36.7	8.2
1997	1,120	442	183	406	85	8.4	7.6	7.3	2.9	35.8	7.1
1998	1,081	430	181	366	101	7.9	7.2	7.0	2.8	31.7	8.3

AADR: Age-Adjusted Death Rates

GRAPH D-14: RESIDENT HOMICIDE AND LEGAL INTERVENTION DEATH RATES, BY RACE AND GENDER, FLORIDA, 1988-1998



GRAPH D-15: PERCENT DISTRIBUTION OF RESIDENT UNINTENTIONAL INJURY (ACCIDENT), SUICIDE, HOMICIDE AND LEGAL INTERVENTION, AND UNDETERMINED INJURY DEATHS, BY RACE, FLORIDA, 1998

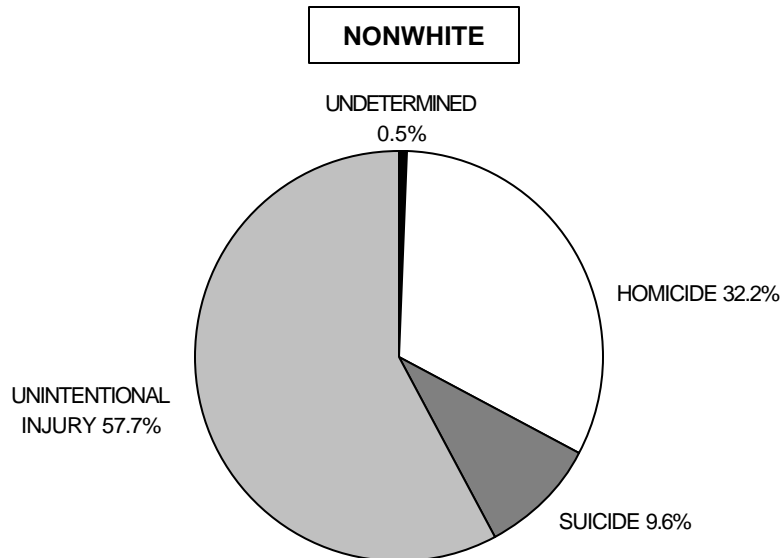
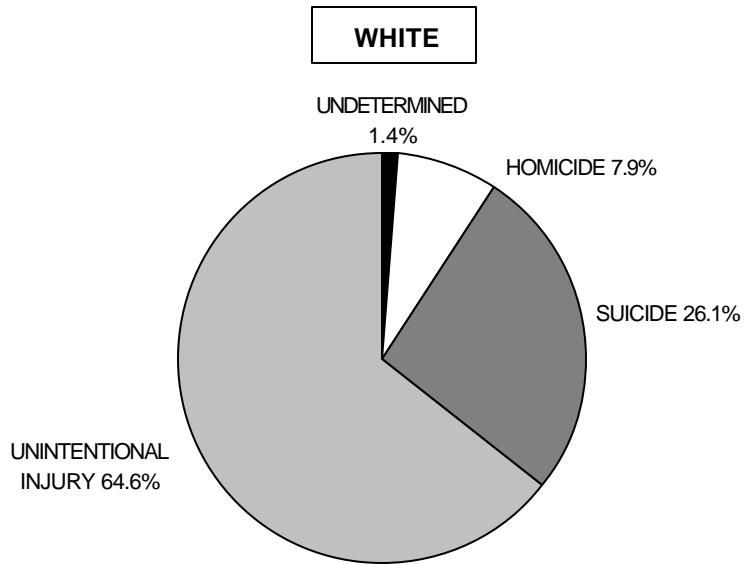

**CHART D-16: RESIDENT MATERNAL DEATHS AND RATIOS
PER 10,000 LIVE BIRTHS, BY RACE,
FLORIDA, CENSUS YEARS 1950-1980 AND 1988-1998**

YEAR	NUMBER OF DEATHS ¹			RATIOS ²		
	TOTAL	WHITE	NON-WHITE	TOTAL	WHITE	NON-WHITE
1950	83	34	49	12.9	7.4	26.2
1960	58	17	41	5.0	2.0	13.1
1970	35	21	14	3.0	2.4	5.0
1980	16	9	7	1.2	0.5	2.0
1988	12	4	8	0.7	0.3	1.7
1989	19	5	14	1.0	0.3	2.9
1990	22	9	13	1.1	0.6	2.6
1991	17	8	9	0.9	0.6	1.8
1992	24	11	13	1.3	0.8	2.7
1993	18	4	14	0.9	0.3	2.9
1994	17	11	6	0.9	0.8	1.3
1995	18	6	12	1.0	0.4	2.6
1996	21	10	11	1.1	0.7	2.3
1997	21	6	15	1.1	0.4	3.1
1998	18	9	9	0.9	0.6	1.8

¹ Maternal Deaths are defined as occurring within a 42 day post-pregnancy interval and which are assigned to ICD9: 630-676.

² Ratios based on deaths by race of decedent, live births by race of mother.

**GRAPH D-16: RESIDENT MATERNAL DEATH RATIOS², BY RACE,
FLORIDA, CENSUS YEARS 1950-1990**

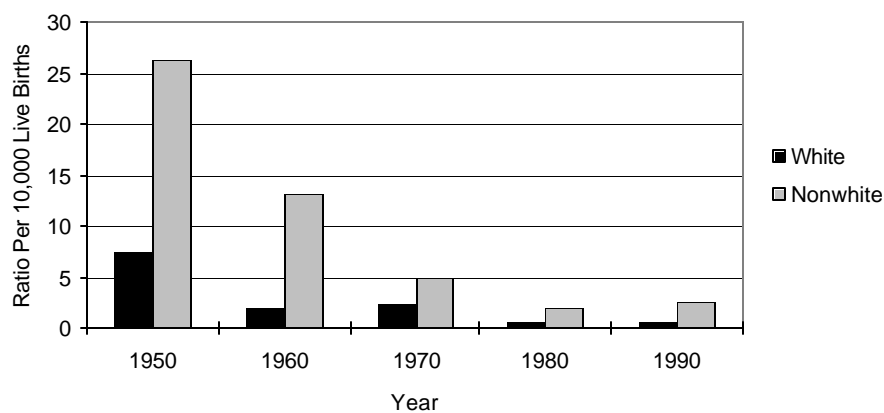

TABLE D-2: RESIDENT DEATHS BY RACE AND GENDER, BY COUNTY, FLORIDA, 1998

	TOTAL	WHITE NONWHITE		MALE FEMALE		WHITE MALE FEMALE		NONWHITE MALE FEMALE	
FLORIDA	157,160	139,940	17,009	80,641	76,510	71,652	68,283	8,878	8,131
ALACHUA	1,495	1,152	343	737	758	574	578	163	180
BAKER	175	156	19	94	81	84	72	10	9
BAY	1,315	1,168	147	664	651	593	575	71	76
BRADFORD	255	215	40	145	110	123	92	22	18
BREVARD	4,728	4,405	316	2,488	2,240	2,320	2,085	162	154
BROWARD	15,633	13,943	1,641	7,758	7,874	6,888	7,054	850	791
CALHOUN	133	119	14	72	61	66	53	6	8
CHARLOTTE	2,030	1,979	50	1,040	990	1,019	960	21	29
CITRUS	1,939	1,910	27	1,037	902	1,024	886	12	15
CLAY	996	926	69	497	499	463	463	33	36
COLLIER	2,077	2,014	61	1,129	948	1,084	930	43	18
COLUMBIA	539	455	84	280	259	234	221	46	38
MIAMI-DADE	18,583	15,223	3,336	9,374	9,209	7,588	7,635	1,771	1,565
DESOTO	251	221	30	132	119	115	106	17	13
DIXIE	143	137	6	77	66	74	63	3	3
DUVAL	6,403	4,724	1,672	3,135	3,268	2,290	2,434	840	832
ESCAMBIA	2,733	2,124	608	1,360	1,373	1,053	1,071	306	302
FLAGLER	583	528	53	320	262	291	236	27	26
FRANKLIN	101	93	8	45	56	44	49	1	7
GADSDEN	436	213	223	241	195	104	109	137	86
GILCHRIST	129	124	5	55	73	54	69	1	4
GLADES	84	72	12	57	27	48	24	9	3
GULF	160	137	23	72	88	63	74	9	14
HAMILTON	105	64	41	60	45	38	26	22	19
HARDEE	240	222	18	138	102	127	95	11	7
HENDRY	240	201	39	125	115	105	96	20	19
HERNANDO	1,967	1,914	52	1,070	897	1,046	868	23	29
HIGHLANDS	1,212	1,130	80	653	559	601	529	52	28
HILLSBOROUGH	8,178	7,075	1,094	4,235	3,942	3,684	3,391	547	547
HOLMES	225	216	9	123	102	118	98	5	4
INDIAN RIVER	1,475	1,378	95	823	652	761	617	61	34
JACKSON	526	418	108	249	277	203	215	46	62
JEFFERSON	129	78	51	59	70	35	43	24	27
LAFAYETTE	58	53	5	30	28	28	25	2	3
LAKE	2,719	2,541	176	1,478	1,241	1,378	1,163	98	78
LEE	4,673	4,460	207	2,534	2,138	2,428	2,031	103	104
LEON	1,388	1,022	366	642	746	462	560	180	186
LEVY	386	347	39	221	165	201	146	20	19
LIBERTY	53	50	3	26	27	25	25	1	2
MADISON	217	140	77	113	104	75	65	38	39
MANATEE	3,254	3,068	184	1,719	1,535	1,604	1,464	114	70
MARION	3,018	2,730	286	1,707	1,311	1,555	1,175	150	136
MARTIN	1,508	1,453	51	772	736	745	708	24	27
MONROE	707	662	42	414	293	385	277	26	16
NASSAU	428	378	49	215	213	191	187	23	26
OKALOOSA	1,229	1,140	87	617	612	572	568	43	44
OKEECHOBEE	408	389	19	233	175	222	167	11	8
ORANGE	5,708	4,732	970	3,010	2,696	2,452	2,280	554	416
OSCEOLA	1,263	1,184	77	670	593	626	558	42	35
PALM BEACH	12,487	11,380	1,063	6,243	6,244	5,701	5,679	526	537
PASCO	5,013	4,940	67	2,618	2,395	2,577	2,363	39	28
PINELLAS	12,607	11,841	761	6,098	6,509	5,691	6,150	404	357
POLK	5,112	4,558	552	2,699	2,412	2,407	2,150	291	261
PUTNAM	830	692	138	438	392	361	331	77	61
ST JOHNS	1,073	966	105	567	506	509	457	56	49
ST LUCIE	2,149	1,869	276	1,163	986	1,022	847	139	137
SANTA ROSA	837	808	29	449	388	437	371	12	17
SARASOTA	4,855	4,714	139	2,447	2,408	2,382	2,332	64	75
SEMINOLE	2,401	2,123	277	1,231	1,170	1,081	1,042	149	128
SUMTER	519	478	41	289	230	261	217	28	13
SUWANNEE	433	388	45	215	218	195	193	20	25
TAYLOR	189	156	32	105	83	88	68	17	15
UNION	186	140	46	143	43	101	39	42	4
VOLUSIA	5,450	5,107	339	2,786	2,664	2,619	2,488	166	173
WAKULLA	173	154	19	94	79	82	72	12	7
WALTON	402	362	40	192	210	170	192	22	18
WASHINGTON	209	181	28	119	90	105	76	14	14

TABLE D-3: RESIDENT DEATHS BY RACE AND GENDER, FOR SINGLE YEARS OF AGE, FLORIDA, 1998

AGE YEARS	TOTAL	WHITE NONWHITE		MALE FEMALE		WHITE MALE FEMALE		NONWHITE MALE FEMALE	
		WHITE	NONWHITE	MALE	FEMALE	WHITE MALE	WHITE FEMALE	NONWHITE MALE	NONWHITE FEMALE
TOTAL	157,160	139,940	17,009	80,641	76,510	71,652	68,283	8,878	8,131
<1	1,415	850	562	808	607	482	368	323	239
1	116	73	42	72	44	43	30	28	14
2	70	42	28	38	32	22	20	16	12
3	64	32	32	27	37	17	15	10	22
4	54	32	22	31	23	19	13	12	10
5	45	28	17	18	27	12	16	6	11
6	50	31	19	32	18	22	9	10	9
7	38	24	14	25	13	15	9	10	4
8	40	22	17	28	12	15	7	12	5
9	39	26	13	27	12	17	9	10	3
10	40	31	9	21	19	15	16	6	3
11	39	28	11	22	17	19	9	3	8
12	43	21	21	28	15	14	7	13	8
13	42	26	16	24	18	14	12	10	6
14	51	36	15	33	18	25	11	8	7
15	90	58	31	55	35	32	26	22	9
16	111	87	24	69	42	53	34	16	8
17	121	81	40	90	31	60	21	30	10
18	153	111	42	106	47	79	32	27	15
19	178	136	42	109	69	88	48	21	21
20	156	103	53	117	39	74	29	43	10
21	182	124	58	130	51	93	30	37	21
22	161	107	53	113	48	76	31	36	17
23	188	130	58	133	55	97	33	36	22
24	181	123	58	130	51	88	35	42	16
25	199	133	65	140	59	98	35	41	24
26	189	136	53	130	59	98	38	32	21
27	249	159	89	186	63	121	38	64	25
28	211	152	58	141	70	106	46	34	24
29	217	139	78	146	71	95	44	51	27
30	258	172	86	168	90	117	55	51	35
31	283	194	89	182	101	134	60	48	41
32	271	177	93	176	95	121	56	55	38
33	328	240	88	206	122	155	85	51	37
34	381	274	106	236	145	175	99	60	46
35	386	281	105	248	138	190	91	58	47
36	422	308	113	264	158	205	103	58	55
37	479	337	140	301	178	234	103	65	75
38	496	330	166	316	180	218	112	98	68
39	544	379	165	344	200	258	121	86	79
40	597	434	163	409	188	317	117	92	71
41	629	455	173	404	225	306	149	97	76
42	641	482	157	438	203	338	144	98	59
43	698	526	171	438	260	340	186	98	73
44	705	534	171	461	244	360	174	101	70
45	737	553	184	474	263	366	187	108	76
46	746	567	178	468	278	364	203	103	75
47	799	611	187	515	284	404	207	110	77
48	779	584	194	479	300	370	214	108	86
49	830	626	203	549	281	423	203	126	77
50	941	736	203	594	347	473	263	121	82
51	1,025	820	202	668	357	536	284	129	73
52	885	708	177	547	338	447	261	100	77
53	968	771	195	595	373	467	304	126	69
54	1,033	817	212	643	390	513	304	128	84
55	1,190	969	218	754	436	620	349	134	84

TABLE D-3 (Cont.): RESIDENT DEATHS BY RACE AND GENDER, FOR SINGLE YEARS OF AGE, FLORIDA, 1998

AGE YEARS	TOTAL	WHITE NONWHITE		MALE FEMALE		WHITE MALE FEMALE		NONWHITE MALE FEMALE	
		WHITE	NONWHITE	MALE	FEMALE	MALE	FEMALE	MALE	FEMALE
56	1,136	931	204	719	417	609	322	110	94
57	1,198	973	222	742	456	617	356	125	97
58	1,267	1,029	237	765	502	636	393	128	109
59	1,328	1,080	244	811	517	657	423	153	91
60	1,439	1,232	207	900	539	778	454	122	85
61	1,546	1,266	279	950	596	784	482	165	114
62	1,592	1,321	266	984	607	827	493	154	112
63	1,787	1,492	292	1,076	711	893	599	181	111
64	1,835	1,559	275	1,130	705	960	599	169	106
65	2,010	1,721	284	1,158	851	997	723	156	128
66	2,354	2,071	282	1,394	960	1,251	820	142	140
67	2,473	2,196	276	1,475	998	1,320	876	155	121
68	2,655	2,350	300	1,600	1,055	1,424	926	173	127
69	2,902	2,559	334	1,738	1,164	1,551	1,008	184	150
70	3,299	2,940	356	1,941	1,357	1,755	1,184	185	171
71	3,498	3,138	356	2,025	1,473	1,823	1,315	199	157
72	3,650	3,276	371	2,080	1,570	1,885	1,391	194	177
73	3,855	3,509	344	2,192	1,663	2,014	1,495	178	166
74	4,138	3,765	368	2,270	1,868	2,082	1,683	185	183
75	4,262	3,869	386	2,412	1,850	2,220	1,649	187	199
76	4,503	4,156	343	2,545	1,958	2,379	1,777	164	179
77	4,639	4,297	335	2,550	2,089	2,362	1,935	185	150
78	4,744	4,364	366	2,514	2,230	2,321	2,043	183	183
79	4,783	4,453	322	2,510	2,273	2,356	2,097	150	172
80	5,050	4,684	359	2,668	2,381	2,509	2,174	157	202
81	4,889	4,566	316	2,466	2,423	2,319	2,247	143	173
82	4,970	4,671	294	2,430	2,540	2,287	2,384	142	152
83	5,107	4,781	321	2,484	2,623	2,350	2,431	131	190
84	4,989	4,698	287	2,330	2,659	2,196	2,502	130	157
85	4,884	4,569	309	2,175	2,709	2,050	2,519	124	185
86	4,794	4,491	297	2,074	2,720	1,955	2,536	117	180
87	4,506	4,261	240	1,890	2,616	1,794	2,467	96	144
88	4,327	4,073	250	1,738	2,589	1,653	2,420	83	167
89	3,969	3,781	183	1,554	2,415	1,479	2,302	72	111
90	3,775	3,581	192	1,386	2,389	1,322	2,259	64	128
91	3,275	3,131	143	1,152	2,123	1,107	2,024	44	99
92	2,846	2,707	136	898	1,948	854	1,853	44	92
93	2,494	2,346	146	762	1,732	720	1,626	42	104
94	2,078	1,976	102	609	1,469	583	1,393	26	76
95	1,755	1,672	83	474	1,281	453	1,219	21	62
96	1,346	1,265	81	356	990	334	931	22	59
97	1,028	963	65	262	766	243	720	19	46
98	715	658	55	165	550	149	509	16	39
99	510	487	23	116	394	110	377	6	17
100	368	345	23	86	282	78	267	8	15
101	259	240	18	57	202	53	187	4	14
102	202	191	11	34	168	31	160	3	8
103	107	100	7	19	88	16	84	3	4
104	73	66	7	14	59	13	53	1	6
105	53	47	6	4	49	3	44	1	5
106	25	21	4	4	21	4	17	0	4
107	17	12	5	3	14	2	10	1	4
108	7	7	0	2	5	2	5	0	0
109	2	2	0	0	2	0	2	0	0
110+	4	3	1	1	3	0	3	1	0
UNK	60	32	17	41	15	22	10	12	5

TABLE D-5: RESIDENT DEATHS BY HISPANIC OR HAITIAN ORIGIN, BY COUNTY, FLORIDA, 1998

	TOTAL	HISPANIC OR HAITIAN ORIGIN							NON-HISPANIC/HAITIAN	UNK
		TOTAL HISPANIC/HAITIAN	MEXICAN	PUERTO RICAN	CUBAN	CENTRAL/SOUTH AMERICAN	OTHER/UNK HISPANIC	HAITIAN		
FLORIDA	157,160	12,947	526	1,691	7,989	1,343	731	667	143,504	709
ALACHUA	1,495	17	1	6	3	3	2	2	1,478	0
BAKER	175	0	0	0	0	0	0	0	175	0
BAY	1,315	5	0	0	3	0	2	0	1,310	0
BRADFORD	255	1	0	1	0	0	0	0	254	0
BREVARD	4,728	65	3	28	11	9	13	1	4,654	9
BROWARD	15,633	785	30	173	233	159	46	144	14,761	87
CALHOUN	133	1	0	0	1	0	0	0	132	0
CHARLOTTE	2,030	17	0	5	4	2	3	3	2,012	1
CITRUS	1,939	17	2	13	0	1	1	0	1,920	2
CLAY	996	11	4	4	1	1	1	0	985	0
COLLIER	2,077	85	34	9	19	9	1	13	1,986	6
COLUMBIA	539	2	0	0	1	0	1	0	536	1
MIAMI-DADE	18,583	9,043	85	451	7,007	846	299	355	9,191	349
DESOTO	251	8	7	0	1	0	0	0	243	0
DIXIE	143	0	0	0	0	0	0	0	143	0
DUVAL	6,403	59	3	17	15	7	15	2	6,325	19
ESCAMBIA	2,733	13	5	5	2	0	1	0	2,720	0
FLAGLER	583	17	0	8	2	4	2	1	564	2
FRANKLIN	101	0	0	0	0	0	0	0	101	0
GADSDEN	436	6	1	0	0	0	5	0	430	0
GILCHRIST	129	2	0	2	0	0	0	0	127	0
GLADES	84	2	2	0	0	0	0	0	81	1
GULF	160	0	0	0	0	0	0	0	160	0
HAMILTON	105	0	0	0	0	0	0	0	105	0
HARDEE	240	34	31	0	0	0	2	1	206	0
HENDRY	240	29	12	6	7	2	2	0	210	1
HERNANDO	1,967	27	5	18	1	1	2	0	1,938	2
HIGHLANDS	1,212	42	17	17	4	3	1	0	1,170	0
HILLSBOROUGH	8,178	762	62	169	306	42	177	6	7,318	98
HOLMES	225	0	0	0	0	0	0	0	225	0
INDIAN RIVER	1,475	13	3	0	3	1	3	3	1,459	3
JACKSON	526	1	1	0	0	0	0	0	525	0
JEFFERSON	129	0	0	0	0	0	0	0	129	0
LAFAYETTE	58	0	0	0	0	0	0	0	58	0
LAKE	2,719	21	5	7	2	1	4	2	2,696	2
LEE	4,673	98	14	47	14	9	7	7	4,568	7
LEON	1,388	8	1	0	0	5	2	0	1,379	1
LEVY	386	4	1	2	1	0	0	0	382	0
LIBERTY	53	0	0	0	0	0	0	0	53	0
MADISON	217	1	1	0	0	0	0	0	216	0
MANATEE	3,254	50	27	7	6	5	4	1	3,200	4
MARION	3,018	41	1	25	3	8	3	1	2,976	1
MARTIN	1,508	12	3	5	1	2	1	0	1,492	4
MONROE	707	42	0	2	34	2	4	0	659	6
NASSAU	428	0	0	0	0	0	0	0	428	0
OKALOOSA	1,229	12	2	4	0	3	3	0	1,215	2
OKEECHOBEE	408	7	7	0	0	0	0	0	401	0
ORANGE	5,708	434	18	237	74	63	16	26	5,262	12
OSCEOLA	1,263	131	0	94	11	16	4	6	1,129	3
PALM BEACH	12,487	391	35	76	120	73	23	64	12,047	49
PASCO	5,013	64	21	23	6	5	8	1	4,945	4
PINELLAS	12,607	115	7	36	32	11	26	3	12,480	12
POLK	5,112	102	37	37	9	6	7	6	5,006	4
PUTNAM	830	11	2	8	0	0	1	0	819	0
ST JOHNS	1,073	13	1	2	3	2	5	0	1,057	3
ST LUCIE	2,149	55	8	16	8	2	5	16	2,089	5
SANTA ROSA	837	6	1	3	1	0	1	0	831	0
SARASOTA	4,855	39	8	8	10	8	4	1	4,815	1
SEMINOLE	2,401	123	8	72	12	22	8	1	2,273	5
SUMTER	519	10	2	3	0	2	3	0	509	0
SUWANNEE	433	6	2	1	3	0	0	0	427	0
TAYLOR	189	0	0	0	0	0	0	0	188	1
UNION	186	11	1	1	7	1	1	0	175	0
VOLUSIA	5,450	74	5	42	8	7	11	1	5,374	2
WAKULLA	173	0	0	0	0	0	0	0	173	0
WALTON	402	1	0	1	0	0	0	0	401	0
WASHINGTON	209	1	0	0	0	0	1	0	208	0

TABLE D-6: RESIDENT DEATHS FOR INCORPORATED CITIES OF 2,400 OR MORE POPULATION, BY RACE, BY COUNTY, FLORIDA, 1998

	TOTAL	WHITE	BLACK	AMERICAN INDIAN	CHINESE	JAPANESE	HAWAIIAN	FILIPINO	OTHER ASIAN/ PAC ISL	OTHER ENTRIES	UNK
FLORIDA	157,160	139,940	16,400	122	54	14	3	40	352	24	211
ALACHUA	1,495	1,152	333	1	2	1	0	0	6	0	0
ALACHUA	41	28	13	0	0	0	0	0	0	0	0
GAINESVILLE	753	563	185	1	0	0	0	0	4	0	0
HIGH SPRINGS	46	30	15	0	0	1	0	0	0	0	0
NEWBERRY	0	0	0	0	0	0	0	0	0	0	0
BALANCE OF COUNTY	655	531	120	0	2	0	0	0	2	0	0
BAKER	175	156	19	0	0	0	0	0	0	0	0
MACCLENNY	58	50	8	0	0	0	0	0	0	0	0
BALANCE OF COUNTY	117	106	11	0	0	0	0	0	0	0	0
BAY	1,315	1,168	136	2	0	0	1	4	4	0	0
CALLAWAY	27	22	4	0	0	0	0	1	0	0	0
LYNN HAVEN	108	101	7	0	0	0	0	0	0	0	0
PANAMA CITY	493	385	104	2	0	0	0	1	1	0	0
PANAMA CITY BEACH	73	71	0	0	0	0	0	1	1	0	0
PARKER	20	19	1	0	0	0	0	0	0	0	0
SPRINGFIELD	27	18	9	0	0	0	0	0	0	0	0
BALANCE OF COUNTY	567	552	11	0	0	0	1	1	2	0	0
BRADFORD	255	215	38	2	0	0	0	0	0	0	0
STARKE	68	46	22	0	0	0	0	0	0	0	0
BALANCE OF COUNTY	187	169	16	2	0	0	0	0	0	0	0
BREVARD	4,728	4,405	297	6	0	0	0	0	12	1	7
CAPE CANAVERAL	77	75	1	0	0	0	0	0	0	0	1
COCOA	237	167	68	0	0	0	0	0	1	1	0
COCOA BEACH	202	201	0	0	0	0	0	0	1	0	0
INDIALANTIC	51	50	0	0	0	0	0	0	1	0	0
INDIAN HARBOUR BEACH	96	95	0	0	0	0	0	0	1	0	0
MELBOURNE	821	764	53	2	0	0	0	0	2	0	0
MELBOURNE BEACH	50	50	0	0	0	0	0	0	0	0	0
PALM BAY	605	547	52	2	0	0	0	0	3	0	1
ROCKLEDGE	195	172	23	0	0	0	0	0	0	0	0
SATELLITE BEACH	105	105	0	0	0	0	0	0	0	0	0
TITUSVILLE	488	442	43	0	0	0	0	0	1	0	2
WEST MELBOURNE	184	182	1	1	0	0	0	0	0	0	0
BALANCE OF COUNTY	1,617	1,555	56	1	0	0	0	0	2	0	3
BROWARD	15,633	13,943	1,576	8	7	1	1	1	44	3	49
COCONUT CREEK	498	490	7	0	0	0	0	0	1	0	0
COOPER CITY	126	122	2	0	0	0	0	1	1	0	0
CORAL SPRINGS	491	473	14	0	0	0	0	0	4	0	0
DANIA	232	186	46	0	0	0	0	0	0	0	0
DAVIE	356	345	7	0	0	0	0	0	4	0	0
DEERFIELD BEACH	824	757	64	0	2	0	0	0	0	0	1
FORT LAUDERDALE	2,321	1,807	500	0	1	0	1	0	5	0	7
HALLANDALE	670	608	59	1	0	0	0	0	0	0	2
HOLLYWOOD	1,721	1,617	92	3	1	0	0	0	6	0	2
LAUDERDALE LAKES	352	289	60	0	0	0	0	0	2	0	1
LAUDERDALE-BY-THE-SEA	50	50	0	0	0	0	0	0	0	0	0
LAUDERHILL	535	443	89	1	0	0	0	0	2	0	0
LIGHTHOUSE POINT	145	145	0	0	0	0	0	0	0	0	0
MARGATE	709	679	21	0	1	0	0	0	3	0	5
MIRAMAR	232	176	55	1	0	0	0	0	0	0	0
NORTH LAUDERDALE	160	127	30	0	0	0	0	0	3	0	0
OAKLAND PARK	152	134	17	0	0	0	0	0	0	0	1
PARKLAND	23	21	1	0	0	1	0	0	0	0	0
PEMBROKE PARK	11	10	1	0	0	0	0	0	0	0	0
PEMBROKE PINES	989	941	41	0	0	0	0	0	3	0	4
PLANTATION	661	615	45	0	0	0	0	0	1	0	0
POMPANO BEACH	1,304	1,092	207	0	0	0	0	0	1	0	4

TABLE D-6 (Cont.): RESIDENT DEATHS FOR INCORPORATED CITIES OF 2,400 OR MORE POPULATION, BY RACE, BY COUNTY, FLORIDA, 1998

	TOTAL	WHITE	BLACK	AMERICAN				HAWAIIAN	FILIPINO	OTHER	OTHER	UNK
				INDIAN	CHINESE	JAPANESE	ASIATIC/			ENTRIES		
BROWARD (Cont.)												
SUNRISE	858	816	35	0	0	0	0	0	0	2	5	
TAMARAC	1,006	976	17	0	0	0	0	0	2	1	10	
WESTON	0	0	0	0	0	0	0	0	0	0	0	
WILTON MANOR	128	123	4	1	0	0	0	0	0	0	0	
BALANCE OF COUNTY	1,079	901	162	1	2	0	0	0	6	0	7	
CALHOUN	133	119	13	1	0	0	0	0	0	0	0	
BLOUNTSTOWN	52	42	9	1	0	0	0	0	0	0	0	
BALANCE OF COUNTY	81	77	4	0	0	0	0	0	0	0	0	
CHARLOTTE	2,030	1,979	43	1	1	0	0	0	3	2	1	
PUNTA GORDA	240	230	9	0	0	0	0	0	1	0	0	
BALANCE OF COUNTY	1,790	1,749	34	1	1	0	0	0	2	2	1	
CITRUS	1,939	1,910	24	0	1	0	0	0	2	0	2	
CRYSTAL RIVER	103	96	6	0	1	0	0	0	0	0	0	
INVERNESS	160	151	8	0	0	0	0	0	0	0	1	
BALANCE OF COUNTY	1,676	1,663	10	0	0	0	0	0	2	0	1	
CLAY	996	926	61	0	0	0	0	5	3	0	1	
GREEN COVE SPRINGS	84	66	18	0	0	0	0	0	0	0	0	
ORANGE PARK	193	166	25	0	0	0	0	1	0	0	1	
BALANCE OF COUNTY	719	694	18	0	0	0	0	4	3	0	0	
COLLIER	2,077	2,014	53	3	4	0	0	0	1	0	2	
NAPLES	437	428	7	0	0	0	0	0	0	0	2	
BALANCE OF COUNTY	1,640	1,586	46	3	4	0	0	0	1	0	0	
COLUMBIA	539	455	83	1	0	0	0	0	0	0	0	
LAKE CITY	166	124	42	0	0	0	0	0	0	0	0	
BALANCE OF COUNTY	373	331	41	1	0	0	0	0	0	0	0	
MIAMI-DADE	18,583	15,223	3,251	6	15	1	0	1	59	3	24	
AVENTURA	0	0	0	0	0	0	0	0	0	0	0	
BAL HARBOUR	84	84	0	0	0	0	0	0	0	0	0	
BAY HARBOR ISLANDS	68	68	0	0	0	0	0	0	0	0	0	
BISCAYNE PARK	20	20	0	0	0	0	0	0	0	0	0	
CORAL GABLES	318	314	3	0	0	0	0	0	0	0	1	
EL PORTAL	6	5	1	0	0	0	0	0	0	0	0	
FLORIDA CITY	49	16	33	0	0	0	0	0	0	0	0	
HIALEAH	1,857	1,827	26	0	1	0	0	0	3	0	0	
HIALEAH GARDENS	88	85	3	0	0	0	0	0	0	0	0	
HOMESTEAD	285	233	50	0	0	0	0	0	1	0	1	
KEY BISCAYNE	56	56	0	0	0	0	0	0	0	0	0	
MIAMI	5,561	4,202	1,328	0	5	0	0	0	16	0	10	
MIAMI BEACH	1,195	1,159	29	0	1	0	0	0	2	1	3	
MIAMI SHORES	80	70	9	0	0	0	0	0	1	0	0	
MIAMI SPRINGS	149	148	1	0	0	0	0	0	0	0	0	
NORTH BAY VILLAGE	64	58	6	0	0	0	0	0	0	0	0	
NORH MIAMI	520	443	72	0	0	0	0	0	3	0	2	
NORTH MIAMI BEACH	800	731	63	0	2	1	0	0	3	0	0	
OPA-LOCKA	153	59	94	0	0	0	0	0	0	0	0	
PINECREST	0	0	0	0	0	0	0	0	0	0	0	
SOUTH MIAMI	42	22	20	0	0	0	0	0	0	0	0	
SURFSIDE	55	55	0	0	0	0	0	0	0	0	0	
SWEETWATER	6	6	0	0	0	0	0	0	0	0	0	
VIRGINIA GARDENS	11	10	1	0	0	0	0	0	0	0	0	
WEST MIAMI	11	11	0	0	0	0	0	0	0	0	0	
BALANCE OF COUNTY	7,105	5,541	1,512	6	6	0	0	1	30	2	7	
DESOTO	251	221	30	0	0	0	0	0	0	0	0	
ARCADIA	88	69	19	0	0	0	0	0	0	0	0	
BALANCE OF COUNTY	163	152	11	0	0	0	0	0	0	0	0	

TABLE D-6 (Cont.): RESIDENT DEATHS FOR INCORPORATED CITIES OF 2,400 OR MORE POPULATION, BY RACE, BY COUNTY, FLORIDA, 1998

	TOTAL	WHITE	BLACK	AMERICAN				HAWAIIAN	FILIPINO	OTHER	OTHER	UNK
				INDIAN	CHINESE	JAPANESE	ASIAN/ PAC ISL			ENTRIES		
DIXIE	143	137	6	0	0	0	0	0	0	0	0	
DUVAL	6,403	4,724	1,632	5	1	1	0	9	24	0	7	
ATLANTIC BEACH	131	113	17	0	0	0	0	1	0	0	0	
BALDWIN	18	10	8	0	0	0	0	0	0	0	0	
JACKSONVILLE	6,023	4,382	1,597	5	1	1	0	6	24	0	7	
JACKSONVILLE BEACH	191	180	10	0	0	0	0	1	0	0	0	
NEPTUNE BEACH	40	39	0	0	0	0	0	1	0	0	0	
ESCAMBIA	2,733	2,124	581	9	0	0	1	9	8	0	1	
CENTURY	27	18	9	0	0	0	0	0	0	0	0	
PENSACOLA	776	489	283	2	0	0	0	2	0	0	0	
BALANCE OF COUNTY	1,930	1,617	289	7	0	0	1	7	8	0	1	
FLAGLER	583	528	51	1	0	0	0	0	1	0	2	
FLAGLER BEACH	61	61	0	0	0	0	0	0	0	0	0	
BALANCE OF COUNTY	522	467	51	1	0	0	0	0	1	0	2	
FRANKLIN	101	93	8	0	0	0	0	0	0	0	0	
APALACHICOLA	31	24	7	0	0	0	0	0	0	0	0	
BALANCE OF COUNTY	70	69	1	0	0	0	0	0	0	0	0	
GADSDEN	436	213	223	0	0	0	0	0	0	0	0	
CHATTAHOOCHEE	37	27	10	0	0	0	0	0	0	0	0	
GRETNA	0	0	0	0	0	0	0	0	0	0	0	
HAVANA	33	19	14	0	0	0	0	0	0	0	0	
QUINCY	112	58	54	0	0	0	0	0	0	0	0	
BALANCE OF COUNTY	254	109	145	0	0	0	0	0	0	0	0	
GILCHRIST	129	124	5	0	0	0	0	0	0	0	0	
GLADES	84	72	7	5	0	0	0	0	0	0	0	
GULF	160	137	23	0	0	0	0	0	0	0	0	
PORT SAINT JOE	70	54	16	0	0	0	0	0	0	0	0	
BALANCE OF COUNTY	90	83	7	0	0	0	0	0	0	0	0	
HAMILTON	105	64	41	0	0	0	0	0	0	0	0	
HARDEE	240	222	18	0	0	0	0	0	0	0	0	
BOWLING GREEN	26	24	2	0	0	0	0	0	0	0	0	
WAUCHULA	71	65	6	0	0	0	0	0	0	0	0	
BALANCE OF COUNTY	143	133	10	0	0	0	0	0	0	0	0	
HENDRY	240	201	35	3	0	0	0	0	1	0	0	
CLEWISTON	53	47	5	0	0	0	0	0	1	0	0	
LA BELLE	53	49	4	0	0	0	0	0	0	0	0	
BALANCE OF COUNTY	134	105	26	3	0	0	0	0	0	0	0	
HERNANDO	1,967	1,914	47	3	1	0	0	0	1	0	1	
BROOKSVILLE	197	179	17	1	0	0	0	0	0	0	0	
BALANCE OF COUNTY	1,770	1,735	30	2	1	0	0	0	1	0	1	
HIGHLANDS	1,212	1,130	77	1	0	0	0	1	1	0	2	
AVON PARK	140	112	28	0	0	0	0	0	0	0	0	
SEBRING	223	202	18	1	0	0	0	0	1	0	1	
BALANCE OF COUNTY	849	816	31	0	0	0	0	1	0	0	1	
HILLSBOROUGH	8,178	7,075	1,055	9	1	1	0	0	25	3	9	
PLANT CITY	260	208	52	0	0	0	0	0	0	0	0	
TAMPA	3,404	2,592	796	3	0	0	0	0	8	1	4	
TEMPLE TERRACE	91	86	4	0	0	0	0	0	1	0	0	
BALANCE OF COUNTY	4,423	4,189	203	6	1	1	0	0	16	2	5	
HOLMES	225	216	9	0	0	0	0	0	0	0	0	
BONIFAY	63	58	5	0	0	0	0	0	0	0	0	
BALANCE OF COUNTY	162	158	4	0	0	0	0	0	0	0	0	

TABLE D-6 (Cont.): RESIDENT DEATHS FOR INCORPORATED CITIES OF 2,400 OR MORE POPULATION, BY RACE, BY COUNTY, FLORIDA, 1998

	TOTAL	WHITE	BLACK	AMERICAN INDIAN	CHINESE	JAPANESE	HAWAIIAN	FILIPINO	OTHER ASIAN/ PAC ISL	OTHER ENTRIES	UNK
INDIAN RIVER	1,475	1,378	93	0	1	0	0	0	1	0	2
FELLSNERE	0	0	0	0	0	0	0	0	0	0	0
INDIAN RIVER SHORES	17	17	0	0	0	0	0	0	0	0	0
SEBASTIAN	192	189	2	0	0	0	0	0	0	0	1
VERO BEACH	361	353	7	0	0	0	0	0	0	0	1
BALANCE OF COUNTY	905	819	84	0	1	0	0	0	1	0	0
JACKSON	526	418	108	0	0	0	0	0	0	0	0
GRACEVILLE	34	31	3	0	0	0	0	0	0	0	0
MARIANNA	111	88	23	0	0	0	0	0	0	0	0
BALANCE OF COUNTY	381	299	82	0	0	0	0	0	0	0	0
JEFFERSON	129	78	51	0	0	0	0	0	0	0	0
MONTICELLO	42	20	22	0	0	0	0	0	0	0	0
BALANCE OF COUNTY	87	58	29	0	0	0	0	0	0	0	0
LAFAYETTE	58	53	5	0	0	0	0	0	0	0	0
LAKE	2,719	2,541	171	2	1	0	0	0	1	1	2
CLERMONT	116	98	18	0	0	0	0	0	0	0	0
EUSTIS	248	223	25	0	0	0	0	0	0	0	0
FRUITLAND PARK	43	41	2	0	0	0	0	0	0	0	0
GROVELAND	23	17	6	0	0	0	0	0	0	0	0
LADY LAKE	249	247	2	0	0	0	0	0	0	0	0
LEESBURG	370	319	49	2	0	0	0	0	0	0	0
MASCOTTE	0	0	0	0	0	0	0	0	0	0	0
MINNEOLA	0	0	0	0	0	0	0	0	0	0	0
MOUNT DORA	172	147	25	0	0	0	0	0	0	0	0
TAVARES	166	160	6	0	0	0	0	0	0	0	0
UMATILLA	27	22	5	0	0	0	0	0	0	0	0
BALANCE OF COUNTY	1,305	1,267	33	0	1	0	0	0	1	1	2
LEE	4,673	4,460	193	5	0	1	0	0	8	0	6
CAPE CORAL	953	931	16	0	0	1	0	0	3	0	2
FORT MYERS	578	476	101	0	0	0	0	0	0	0	1
FORT MYERS BEACH	0	0	0	0	0	0	0	0	0	0	0
SANIBEL	44	44	0	0	0	0	0	0	0	0	0
BALANCE OF COUNTY	3,098	3,009	76	5	0	0	0	0	5	0	3
LEON	1,388	1,022	362	0	1	0	0	0	3	0	0
TALLAHASSEE	953	646	303	0	1	0	0	0	3	0	0
BALANCE OF COUNTY	435	376	59	0	0	0	0	0	0	0	0
LEVY	386	347	37	1	0	0	0	0	1	0	0
WILLISTON	56	44	12	0	0	0	0	0	0	0	0
BALANCE OF COUNTY	330	303	25	1	0	0	0	0	1	0	0
LIBERTY	53	50	3	0	0	0	0	0	0	0	0
MADISON	217	140	77	0	0	0	0	0	0	0	0
MADISON	45	19	26	0	0	0	0	0	0	0	0
BALANCE OF COUNTY	172	121	51	0	0	0	0	0	0	0	0
MANATEE	3,254	3,068	176	3	2	0	0	0	3	0	2
BRADENTON	943	854	86	0	1	0	0	0	0	0	2
BRADENTON BEACH	18	18	0	0	0	0	0	0	0	0	0
HOLMES BEACH	66	66	0	0	0	0	0	0	0	0	0
LONGBOAT KEY	35	35	0	0	0	0	0	0	0	0	0
PAMETTO	108	100	8	0	0	0	0	0	0	0	0
BALANCE OF COUNTY	2,084	1,995	82	3	1	0	0	0	3	0	0
MARION	3,018	2,730	276	4	0	0	0	0	6	0	2
BELLEVIEW	86	85	1	0	0	0	0	0	0	0	0
OCALA	728	598	129	0	0	0	0	0	1	0	0
BALANCE OF COUNTY	2,204	2,047	146	4	0	0	0	0	5	0	2

TABLE D-6 (Cont.): RESIDENT DEATHS FOR INCORPORATED CITIES OF 2,400 OR MORE POPULATION, BY RACE, BY COUNTY, FLORIDA, 1998

	TOTAL	WHITE	BLACK	AMERICAN INDIAN	CHINESE	JAPANESE	HAWAIIAN	FILIPINO	OTHER ASIAN/ PAC ISL	OTHER ENTRIES	UNK
MARTIN	1,508	1,453	49	0	2	0	0	0	0	0	4
PORT SAINT LUCIE	1	1	0	0	0	0	0	0	0	0	0
STUART	400	378	20	0	0	0	0	0	0	0	2
BALANCE OF COUNTY	1,107	1,074	29	0	2	0	0	0	0	0	2
MONROE	707	662	41	0	0	0	0	0	0	1	3
ISLAMORADA	0	0	0	0	0	0	0	0	0	0	0
KEY WEST	224	196	27	0	0	0	0	0	0	0	1
BALANCE OF COUNTY	483	466	14	0	0	0	0	0	0	1	2
NASSAU	428	378	48	0	0	0	0	0	1	0	1
FERNANDINA BEACH	119	96	22	0	0	0	0	0	0	0	1
HILLIARD	23	18	5	0	0	0	0	0	0	0	0
BALANCE OF COUNTY	286	264	21	0	0	0	0	0	1	0	0
OKALOOSA	1,229	1,140	77	2	1	1	0	2	4	0	2
CRESTVIEW	136	118	16	1	0	0	0	1	0	0	0
DESTIN	81	81	0	0	0	0	0	0	0	0	0
FORT WALTON BEACH	251	221	27	0	0	0	0	0	2	0	1
MARY ESTHER	30	28	1	0	0	0	0	0	1	0	0
NICEVILLE	123	116	4	0	1	1	0	0	0	0	1
VALPARAISO	33	32	1	0	0	0	0	0	0	0	0
BALANCE OF COUNTY	575	544	28	1	0	0	0	1	1	0	0
OKEECHOBEE	408	389	17	1	0	0	0	0	1	0	0
OKEECHOBEE	91	89	2	0	0	0	0	0	0	0	0
BALANCE OF COUNTY	317	300	15	1	0	0	0	0	1	0	0
ORANGE	5,708	4,732	920	8	1	1	0	3	35	2	6
AOPKA	178	158	19	0	0	0	0	0	1	0	0
BELLE ISLE	1	1	0	0	0	0	0	0	0	0	0
EATONVILLE	13	0	13	0	0	0	0	0	0	0	0
MAITLAND	107	101	6	0	0	0	0	0	0	0	0
OCOEEE	121	116	3	0	0	0	0	0	1	1	0
ORLANDO	1,901	1,422	461	1	1	0	0	2	10	0	4
WINTER GARDEN	172	154	18	0	0	0	0	0	0	0	0
WINTER PARK	436	389	46	1	0	0	0	0	0	0	0
BALANCE OF COUNTY	2,779	2,391	354	6	0	1	0	1	23	1	2
OSCEOLA	1,263	1,184	72	0	0	0	0	1	4	0	2
KISSIMMEE	308	269	34	0	0	0	0	0	3	0	2
SAINT CLOUD	237	230	7	0	0	0	0	0	0	0	0
BALANCE OF COUNTY	718	685	31	0	0	0	0	1	1	0	0
PALM BEACH	12,487	11,380	1,039	1	0	2	0	0	20	1	44
BELLE GLADE	129	41	88	0	0	0	0	0	0	0	0
BOCA RATON	1,065	1,035	16	0	0	0	0	0	3	0	11
BOYNTON BEACH	864	780	81	0	0	0	0	0	0	0	3
DELRAY BEACH	949	828	114	0	0	0	0	0	1	0	6
GREENACRES CITY	76	75	1	0	0	0	0	0	0	0	0
HIGHLAND BEACH	50	49	0	0	0	0	0	0	0	0	1
JUNO BEACH	66	66	0	0	0	0	0	0	0	0	0
JUPITER	308	300	8	0	0	0	0	0	0	0	0
LAKE CLARKE SHORES	18	18	0	0	0	0	0	0	0	0	0
LAKE PARK	95	82	10	0	0	2	0	0	1	0	0
LAKE WORTH	619	582	34	0	0	0	0	0	0	1	2
LANTANA	166	156	9	0	0	0	0	0	0	0	1
NORTH PALM BEACH	165	163	1	0	0	0	0	0	0	0	1
PAHOKEE	60	20	40	0	0	0	0	0	0	0	0
PALM BEACH	199	191	0	0	0	0	0	0	0	0	8
PALM BEACH GARDENS	359	355	3	0	0	0	0	0	1	0	0
PALM SPRINGS	76	74	2	0	0	0	0	0	0	0	0
RIVIERA BEACH	306	110	195	0	0	0	0	0	1	0	0

TABLE D-6 (Cont.): RESIDENT DEATHS FOR INCORPORATED CITIES OF 2,400 OR MORE POPULATION, BY RACE, BY COUNTY, FLORIDA, 1998

	TOTAL	WHITE	BLACK	AMERICAN INDIAN	CHINESE	JAPANESE	HAWAIIAN	FILIPINO	OTHER ASIAN/ PAC ISL	OTHER ENTRIES	UNK
PALM BEACH (Cont.)											
ROYAL PALM BEACH	126	117	8	0	0	0	0	0	1	0	0
SOUTH BAY	23	4	19	0	0	0	0	0	0	0	0
TEQUESTA	85	85	0	0	0	0	0	0	0	0	0
WELLINGTON	0	0	0	0	0	0	0	0	0	0	0
WEST PALM BEACH	1,278	956	318	0	0	0	0	0	0	0	4
BALANCE OF COUNTY	5,405	5,293	92	1	0	0	0	0	12	0	7
PASCO											
DADE CITY	134	113	21	0	0	0	0	0	0	0	0
NEW PORT RICHEY	527	523	1	2	0	0	0	0	0	0	1
PORT RICHEY	89	86	1	1	0	0	0	0	0	0	1
ZEPHYRHILLS	251	246	4	0	0	0	0	0	0	0	1
BALANCE OF COUNTY	4,012	3,972	34	1	1	0	0	0	1	0	3
PINELLAS											
BELLEAIR	73	73	0	0	0	0	0	0	0	0	0
BELLEAIR BLUFFS	58	58	0	0	0	0	0	0	0	0	0
CLEARWATER	1,801	1,695	102	0	1	0	0	1	2	0	0
DUNEDIN	603	598	5	0	0	0	0	0	0	0	0
GULFPORT	195	191	4	0	0	0	0	0	0	0	0
INDIAN ROCKS BEACH	31	31	0	0	0	0	0	0	0	0	0
KENNETH CITY	54	54	0	0	0	0	0	0	0	0	0
LARGO	1,174	1,161	6	2	0	1	0	0	4	0	0
MADEIRA BEACH	68	67	0	1	0	0	0	0	0	0	0
OLDSMAR	103	101	1	0	0	0	0	0	0	1	0
PINELLAS PARK	542	532	7	0	2	0	0	0	1	0	0
REDINGTON SHORES	31	31	0	0	0	0	0	0	0	0	0
SAFETY HARBOR	155	146	9	0	0	0	0	0	0	0	0
SAINT PETERSBURG	3,645	3,095	525	1	2	0	0	1	15	2	4
SAINT PETERSBURG BEACH	140	140	0	0	0	0	0	0	0	0	0
SEMINOLE	375	373	0	0	1	0	0	0	1	0	0
SOUTH PASADENA	175	174	0	0	0	0	0	0	0	0	1
TARPON SPRINGS	315	291	23	0	0	0	0	0	1	0	0
TREASURE ISLAND	82	82	0	0	0	0	0	0	0	0	0
BALANCE OF COUNTY	2,987	2,948	35	0	1	0	0	0	3	0	0
POLK											
AUBURNDALE	113	104	9	0	0	0	0	0	0	0	0
BARTOW	178	132	45	1	0	0	0	0	0	0	0
DUNDEE	43	34	9	0	0	0	0	0	0	0	0
FORT MEADE	62	49	13	0	0	0	0	0	0	0	0
FROSTPROOF	44	43	1	0	0	0	0	0	0	0	0
HAINES CITY	160	119	40	1	0	0	0	0	0	0	0
LAKE ALFRED	48	34	14	0	0	0	0	0	0	0	0
LAKE WALES	173	132	41	0	0	0	0	0	0	0	0
LAKELAND	1,132	989	138	0	1	0	0	0	2	0	2
MULBERRY	0	0	0	0	0	0	0	0	0	0	0
WINTER HAVEN	541	464	76	0	0	0	0	0	1	0	0
BALANCE OF COUNTY	2,618	2,458	156	2	0	0	0	0	2	0	0
PUTNAM											
PALATKA	176	121	55	0	0	0	0	0	0	0	0
BALANCE OF COUNTY	654	571	83	0	0	0	0	0	0	0	0
ST JOHNS											
SAINT AUGUSTINE	230	183	45	0	0	0	0	0	0	0	2
SAINT AUGUSTINE BEACH	19	19	0	0	0	0	0	0	0	0	0
BALANCE OF COUNTY	824	764	59	0	0	0	0	0	1	0	0
ST LUCIE											
FORT PIERCE	615	431	183	0	0	0	0	0	0	0	1
PORT SAINT LUCIE	864	829	30	0	0	0	0	0	1	1	3
BALANCE OF COUNTY	670	609	61	0	0	0	0	0	0	0	0

TABLE D-6 (Cont.): RESIDENT DEATHS FOR INCORPORATED CITIES OF 2,400 OR MORE POPULATION, BY RACE, BY COUNTY, FLORIDA, 1998

	TOTAL	WHITE	BLACK	AMERICAN INDIAN	CHINESE	JAPANESE	HAWAIIAN	FILIPINO	OTHER ASIAN/ PAC ISL	OTHER ENTRIES	UNK
SANTA ROSA	837	808	23	3	0	0	0	1	2	0	0
GULF BREEZE	62	60	1	0	0	0	0	0	1	0	0
MILTON	99	91	7	1	0	0	0	0	0	0	0
BALANCE OF COUNTY	676	657	15	2	0	0	0	1	1	0	0
SARASOTA	4,855	4,714	130	3	0	0	0	0	6	0	2
LONGBOAT KEY	48	48	0	0	0	0	0	0	0	0	0
NORTH PORT	220	212	5	0	0	0	0	0	2	0	1
SARASOTA	905	806	96	1	0	0	0	0	1	0	1
VENICE	534	533	0	0	0	0	0	0	1	0	0
BALANCE OF COUNTY	3,148	3,115	29	2	0	0	0	0	2	0	0
SEMINOLE	2,401	2,123	249	3	3	1	0	1	17	3	1
ALTAMONTE SPRINGS	295	271	21	1	0	0	0	0	2	0	0
CASSELBERRY	180	174	4	0	1	0	0	0	1	0	0
LAKE MARY	91	87	3	0	0	0	0	0	1	0	0
LONGWOOD	204	197	4	0	0	0	0	0	3	0	0
MAITLAND	12	12	0	0	0	0	0	0	0	0	0
OVIEDO	101	78	20	0	0	0	0	0	3	0	0
SANFORD	365	250	114	1	0	0	0	0	0	0	0
WINTER SPRINGS	186	174	6	0	0	1	0	1	3	1	0
BALANCE OF COUNTY	967	880	77	1	2	0	0	0	4	2	1
SUMTER	519	478	38	1	0	2	0	0	0	0	0
WILDWOOD	77	62	13	0	0	2	0	0	0	0	0
BALANCE OF COUNTY	442	416	25	1	0	0	0	0	0	0	0
SUWANNEE	433	388	44	0	0	0	0	0	1	0	0
LIVE OAK	114	90	24	0	0	0	0	0	0	0	0
BALANCE OF COUNTY	319	298	20	0	0	0	0	0	1	0	0
TAYLOR	189	156	31	1	0	0	0	0	0	0	1
PERRY	84	53	29	1	0	0	0	0	0	0	1
BALANCE OF COUNTY	105	103	2	0	0	0	0	0	0	0	0
UNION	186	140	46	0	0	0	0	0	0	0	0
VOLUSIA	5,450	5,107	330	2	0	0	0	0	7	0	4
DAYTONA BEACH	962	770	189	1	0	0	0	0	2	0	0
DAYTONA BEACH SHORES	60	59	0	0	0	0	0	0	1	0	0
DEBARY	164	161	3	0	0	0	0	0	0	0	0
DELAND	366	328	38	0	0	0	0	0	0	0	0
DELTONA	0	0	0	0	0	0	0	0	0	0	0
EDGEWATER	240	239	0	0	0	0	0	0	1	0	0
HOLLY HILL	239	233	6	0	0	0	0	0	0	0	0
LAKE HELEN	26	25	1	0	0	0	0	0	0	0	0
NEW SMYRNA BEACH	341	315	24	0	0	0	0	0	0	0	2
ORANGE CITY	144	139	5	0	0	0	0	0	0	0	0
ORMOND BEACH	640	623	14	0	0	0	0	0	2	0	1
PONCE INLET	0	0	0	0	0	0	0	0	0	0	0
PORT ORANGE	525	519	5	1	0	0	0	0	0	0	0
SOUTH DAYTONA	150	150	0	0	0	0	0	0	0	0	0
BALANCE OF COUNTY	1,593	1,546	45	0	0	0	0	0	1	0	1
WAKULLA	173	154	19	0	0	0	0	0	0	0	0
WALTON	402	362	36	3	0	0	0	0	1	0	0
DEFUNIAK SPRINGS	80	62	18	0	0	0	0	0	0	0	0
BALANCE OF COUNTY	322	300	18	3	0	0	0	0	1	0	0
WASHINGTON	209	181	28	0	0	0	0	0	0	0	0
CHIPLEY	57	44	13	0	0	0	0	0	0	0	0
BALANCE OF COUNTY	152	137	15	0	0	0	0	0	0	0	0

TABLE D-8: RECORDED DEATHS BY DISPOSITION OF REMAINS AND PERCENT OF TOTAL DEATHS, BY COUNTY, FLORIDA, 1998

	NUMBER OF DEATHS						PERCENT OF TOTAL DEATHS				
	TOTAL	BURIAL	CREMATION	REMOVAL		UNK	BURIAL	CREMATION	REMOVAL		UNK
				STATE	OTHER				STATE	OTHER	
TOTAL	BURIAL	CREMATION	STATE	SPECIFIED	UNK	BURIAL	CREMATION	STATE	SPECIFIED	UNK	
FLORIDA	159,354	63,968	68,907	25,525	485	469	40.1	43.2	16.0	0.3	0.3
ALACHUA	2,687	1,452	921	290	22	2	54.0	34.3	10.8	0.8	0.1
BAKER	96	73	15	8	0	0	76.0	15.6	8.3	0.0	0.0
BAY	1,492	838	410	237	7	0	56.2	27.5	15.9	0.5	0.0
BRADFORD	195	125	55	13	2	0	64.1	28.2	6.7	1.0	0.0
BREVARD	4,598	1,501	2,355	724	16	2	32.6	51.2	15.7	0.3	0.0
BROWARD	15,062	5,876	5,861	3,253	56	16	39.0	38.9	21.6	0.4	0.1
CALHOUN	130	106	18	6	0	0	81.5	13.8	4.6	0.0	0.0
CHARLOTTE	1,950	416	1,186	345	2	1	21.3	60.8	17.7	0.1	0.1
CITRUS	1,848	565	1,008	266	9	0	30.6	54.5	14.4	0.5	0.0
CLAY	1,200	627	389	174	9	1	52.3	32.4	14.5	0.8	0.1
COLLIER	2,179	330	1,328	511	2	8	15.1	60.9	23.5	0.1	0.4
COLUMBIA	666	380	180	102	3	1	57.1	27.0	15.3	0.5	0.2
MIAMI-DADE	19,738	11,288	6,062	2,176	41	171	57.2	30.7	11.0	0.2	0.9
DESOTO	161	69	63	26	1	2	42.9	39.1	16.1	0.6	1.2
DIXIE	69	39	24	6	0	0	56.5	34.8	8.7	0.0	0.0
DUVAL	7,023	4,098	1,940	906	27	52	58.4	27.6	12.9	0.4	0.7
ESCAMBIA	3,284	2,081	624	573	4	2	63.4	19.0	17.4	0.1	0.1
FLAGLER	450	101	275	74	0	0	22.4	61.1	16.4	0.0	0.0
FRANKLIN	90	59	23	7	1	0	65.6	25.6	7.8	1.1	0.0
GADSDEN	218	175	22	21	0	0	80.3	10.1	9.6	0.0	0.0
GILCHRIST	85	54	24	7	0	0	63.5	28.2	8.2	0.0	0.0
GLADES	45	18	17	10	0	0	40.0	37.8	22.2	0.0	0.0
GULF	107	70	25	12	0	0	65.4	23.4	11.2	0.0	0.0
HAMILTON	75	60	5	10	0	0	80.0	6.7	13.3	0.0	0.0
HARDEE	147	105	24	18	0	0	71.4	16.3	12.2	0.0	0.0
HENDRY	167	98	52	17	0	0	58.7	31.1	10.2	0.0	0.0
HERNANDO	1,769	522	939	304	3	1	29.5	53.1	17.2	0.2	0.1
HIGHLANDS	1,162	408	543	205	5	1	35.1	46.7	17.6	0.4	0.1
HILLSBOROUGH	9,180	4,149	3,731	1,143	34	123	45.2	40.6	12.5	0.4	1.3
HOLMES	175	127	20	27	1	0	72.6	11.4	15.4	0.6	0.0
INDIAN RIVER	1,551	380	937	228	6	0	24.5	60.4	14.7	0.4	0.0
JACKSON	463	348	42	73	0	0	75.2	9.1	15.8	0.0	0.0
JEFFERSON	70	49	14	6	1	0	70.0	20.0	8.6	1.4	0.0
LA FAYETTE	35	27	7	1	0	0	77.1	20.0	2.9	0.0	0.0
LAKE	2,657	883	1,345	416	12	1	33.2	50.6	15.7	0.5	0.0
LEE	4,728	1,200	2,610	908	8	2	25.4	55.2	19.2	0.2	0.0
LEON	1,917	1,217	445	244	11	0	63.5	23.2	12.7	0.6	0.0
LEVY	268	129	114	24	1	0	48.1	42.5	9.0	0.4	0.0
LIBERTY	23	19	2	2	0	0	82.6	8.7	8.7	0.0	0.0
MADISON	139	117	10	11	1	0	84.2	7.2	7.9	0.7	0.0
MANATEE	3,055	751	1,740	554	5	5	24.6	57.0	18.1	0.2	0.2
MARION	2,878	1,081	1,423	362	7	5	37.6	49.4	12.6	0.2	0.2
MARTIN	1,491	290	951	245	5	0	19.5	63.8	16.4	0.3	0.0
MONROE	646	139	408	84	5	10	21.5	63.2	13.0	0.8	1.5
NASSAU	264	136	73	55	0	0	51.5	27.7	20.8	0.0	0.0
OKALOOSA	1,237	538	437	258	3	1	43.5	35.3	20.9	0.2	0.1
OKEECHOBEE	363	145	157	59	2	0	39.9	43.3	16.3	0.6	0.0
ORANGE	6,585	2,826	2,706	1,023	15	15	42.9	41.1	15.5	0.2	0.2
OSCEOLA	1,311	431	582	285	12	1	32.9	44.4	21.7	0.9	0.1
PALM BEACH	12,620	4,306	5,221	3,055	21	17	34.1	41.4	24.2	0.2	0.1
PASCO	4,598	1,241	2,548	799	10	0	27.0	55.4	17.4	0.2	0.0
PINELLAS	13,172	3,575	7,700	1,857	35	5	27.1	58.5	14.1	0.3	0.0
POLK	4,893	2,275	1,888	706	22	2	46.5	38.6	14.4	0.4	0.0
PUTNAM	632	319	240	64	9	0	50.5	38.0	10.1	1.4	0.0
ST JOHNS	887	348	402	134	3	0	39.2	45.3	15.1	0.3	0.0
ST LUCIE	1,903	647	942	306	5	3	34.0	49.5	16.1	0.3	0.2
SANTA ROSA	628	374	155	95	4	0	59.6	24.7	15.1	0.6	0.0
SARASOTA	5,200	987	3,296	888	15	14	19.0	63.4	17.1	0.3	0.3
SEMINOLE	2,212	916	964	327	4	1	41.4	43.6	14.8	0.2	0.0
SUMTER	281	134	124	22	1	0	47.7	44.1	7.8	0.4	0.0
SUWANNEE	290	192	82	15	0	1	66.2	28.3	5.2	0.0	0.3
TAYLOR	131	100	27	3	0	1	76.3	20.6	2.3	0.0	0.8
UNION	149	87	49	13	0	0	58.4	32.9	8.7	0.0	0.0
VOLUSIA	5,481	1,617	2,994	855	14	1	29.5	54.6	15.6	0.3	0.0
WAKULLA	90	54	28	7	0	1	60.0	31.1	7.8	0.0	1.1

TABLE D-8 (Cont.): RECORDED DEATH FOR WHITES BY DISPOSITION OF REMAINS AND PERCENT OF TOTAL DEATHS,
BY COUNTY, FLORIDA, 1998

	NUMBER OF DEATHS						PERCENT OF TOTAL DEATHS				
	TOTAL	BURIAL	CREMATION	REMOVAL		UNK	BURIAL	CREMATION	REMOVAL		UNK
				FROM STATE	OTHER SPECIFIED				FROM STATE	OTHER SPECIFIED	
WHITE											
FLORIDA	142,005	51,042	66,242	23,915	468	338	35.9	46.6	16.8	0.3	0.2
ALACHUA	2,196	1,042	874	257	22	1	47.4	39.8	11.7	1.0	0.0
BAKER	83	61	14	8	0	0	73.5	16.9	9.6	0.0	0.0
BAY	1,320	701	390	222	7	0	53.1	29.5	16.8	0.5	0.0
BRADFORD	174	105	54	13	2	0	60.3	31.0	7.5	1.1	0.0
BREVARD	4,285	1,282	2,293	694	15	1	29.9	53.5	16.2	0.4	0.0
BROWARD	13,475	4,784	5,558	3,068	53	12	35.5	41.2	22.8	0.4	0.1
CALHOUN	114	93	18	3	0	0	81.6	15.8	2.6	0.0	0.0
CHARLOTTE	1,890	376	1,172	340	1	1	19.9	62.0	18.0	0.1	0.1
CITRUS	1,816	540	1,002	265	9	0	29.7	55.2	14.6	0.5	0.0
CLAY	1,086	542	374	161	9	0	49.9	34.4	14.8	0.8	0.0
COLLIER	2,120	288	1,319	505	2	6	13.6	62.2	23.8	0.1	0.3
COLUMBIA	546	288	172	83	2	1	52.7	31.5	15.2	0.4	0.2
MIAMI-DADE	16,274	8,961	5,351	1,795	39	128	55.1	32.9	11.0	0.2	0.8
DESOTO	142	55	59	26	1	1	38.7	41.5	18.3	0.7	0.7
DIXIE	69	39	24	6	0	0	56.5	34.8	8.7	0.0	0.0
DUVAL	5,272	2,732	1,739	749	24	28	51.8	33.0	14.2	0.5	0.5
ESCAMBIA	2,623	1,526	596	495	4	2	58.2	22.7	18.9	0.2	0.1
FLAGLER	408	78	264	66	0	0	19.1	64.7	16.2	0.0	0.0
FRANKLIN	78	48	23	6	1	0	61.5	29.5	7.7	1.3	0.0
GADSDEN	111	73	21	17	0	0	65.8	18.9	15.3	0.0	0.0
GILCHRIST	82	51	24	7	0	0	62.2	29.3	8.5	0.0	0.0
GLADES	39	12	17	10	0	0	30.8	43.6	25.6	0.0	0.0
GULF	89	53	25	11	0	0	59.6	28.1	12.4	0.0	0.0
HAMILTON	44	31	4	9	0	0	70.5	9.1	20.5	0.0	0.0
HARDEE	135	96	22	17	0	0	71.1	16.3	12.6	0.0	0.0
HENDRY	140	74	51	15	0	0	52.9	36.4	10.7	0.0	0.0
HERNANDO	1,727	491	931	301	3	1	28.4	53.9	17.4	0.2	0.1
HIGHLANDS	1,086	341	538	201	5	1	31.4	49.5	18.5	0.5	0.1
HILLSBOROUGH	8,018	3,273	3,565	1,052	32	96	40.8	44.5	13.1	0.4	1.2
HOLMES	167	122	20	24	1	0	73.1	12.0	14.4	0.6	0.0
INDIAN RIVER	1,451	295	925	225	6	0	20.3	63.7	15.5	0.4	0.0
JACKSON	361	259	41	61	0	0	71.7	11.4	16.9	0.0	0.0
JEFFERSON	46	26	14	5	1	0	56.5	30.4	10.9	2.2	0.0
LAFAYETTE	32	24	7	1	0	0	75.0	21.9	3.1	0.0	0.0
LAKE	2,482	729	1,332	409	12	0	29.4	53.7	16.5	0.5	0.0
LEE	4,515	1,047	2,572	889	6	1	23.2	57.0	19.7	0.1	0.0
LEON	1,364	736	417	200	11	0	54.0	30.6	14.7	0.8	0.0
LEVY	235	100	110	24	1	0	42.6	46.8	10.2	0.4	0.0
LIBERTY	22	18	2	2	0	0	81.8	9.1	9.1	0.0	0.0
MADISON	89	68	10	10	1	0	76.4	11.2	11.2	1.1	0.0
MANATEE	2,883	617	1,708	548	5	5	21.4	59.2	19.0	0.2	0.2
MARION	2,618	869	1,393	345	7	4	33.2	53.2	13.2	0.3	0.2
MARTIN	1,443	259	938	241	5	0	17.9	65.0	16.7	0.3	0.0
MONROE	602	112	398	78	5	9	18.6	66.1	13.0	0.8	1.5
NASSAU	231	108	72	51	0	0	46.8	31.2	22.1	0.0	0.0
OKALOOSA	1,154	492	423	235	3	1	42.6	36.7	20.4	0.3	0.1
OKEECHOBEE	343	128	154	59	2	0	37.3	44.9	17.2	0.6	0.0
ORANGE	5,540	2,069	2,525	920	14	12	37.3	45.6	16.6	0.3	0.2
OSCEOLA	1,226	379	565	270	11	1	30.9	46.1	22.0	0.9	0.1
PALM BEACH	11,535	3,484	5,061	2,963	21	6	30.2	43.9	25.7	0.2	0.1
PASCO	4,542	1,205	2,536	791	10	0	26.5	55.8	17.4	0.2	0.0
PINELLAS	12,383	3,058	7,499	1,788	35	3	24.7	60.6	14.4	0.3	0.0
POLK	4,358	1,822	1,834	679	22	1	41.8	42.1	15.6	0.5	0.0
PUTNAM	525	235	222	59	9	0	44.8	42.3	11.2	1.7	0.0
ST JOHNS	791	269	391	128	3	0	34.0	49.4	16.2	0.4	0.0
ST LUCIE	1,672	470	905	292	5	0	28.1	54.1	17.5	0.3	0.0
SANTA ROSA	599	351	153	91	4	0	58.6	25.5	15.2	0.7	0.0
SARASOTA	5,064	892	3,264	881	15	12	17.6	64.5	17.4	0.3	0.2
SEMINOLE	1,953	718	923	307	4	1	36.8	47.3	15.7	0.2	0.1
SUMTER	257	116	118	22	1	0	45.1	45.9	8.6	0.4	0.0
SUWANNEE	261	166	82	12	0	1	63.6	31.4	4.6	0.0	0.4
TAYLOR	106	76	27	3	0	0	71.7	25.5	2.8	0.0	0.0
UNION	94	53	34	7	0	0	56.4	36.2	7.4	0.0	0.0
VOLUSIA	5,137	1,354	2,944	824	14	1	26.4	57.3	16.0	0.3	0.0
WAKULLA	79	43	28	7	0	1	54.4	35.4	8.9	0.0	1.3

TABLE D-8 (Cont.): RECORDED DEATH FOR NONWHITES BY DISPOSITION OF REMAINS AND PERCENT OF TOTAL DEATHS, BY COUNTY, FLORIDA, 1998

	NUMBER OF DEATHS						PERCENT OF TOTAL DEATHS				
	TOTAL	BURIAL	CREMATION	REMOVAL	OTHER	UNK	BURIAL	CREMATION	REMOVAL	OTHER	UNK
				FROM STATE	SPECIFIED				FROM STATE	SPECIFIED	
NONWHITE											
FLORIDA	17,318	12,919	2,657	1,609	15	118	74.6	15.3	9.3	0.1	0.7
ALACHUA	491	410	47	33	0	1	83.5	9.6	6.7	0.0	0.2
BAKER	13	12	1	0	0	0	92.3	7.7	0.0	0.0	0.0
BAY	172	137	20	15	0	0	79.7	11.6	8.7	0.0	0.0
BRADFORD	21	20	1	0	0	0	95.2	4.8	0.0	0.0	0.0
BREVARD	313	219	62	30	1	1	70.0	19.8	9.6	0.3	0.3
BROWARD	1,584	1,090	302	185	3	4	68.8	19.1	11.7	0.2	0.3
CALHOUN	16	13	0	3	0	0	81.3	0.0	18.8	0.0	0.0
CHARLOTTE	59	40	13	5	1	0	67.8	22.0	8.5	1.7	0.0
CITRUS	32	25	6	1	0	0	78.1	18.8	3.1	0.0	0.0
CLAY	113	85	14	13	0	1	75.2	12.4	11.5	0.0	0.9
COLLIER	59	42	9	6	0	2	71.2	15.3	10.2	0.0	3.4
COLUMBIA	120	92	8	19	1	0	76.7	6.7	15.8	0.8	0.0
MIAMI-DADE	3,461	2,326	711	381	1	42	67.2	20.5	11.0	0.0	1.2
DESOTO	19	14	4	0	0	1	73.7	21.1	0.0	0.0	5.3
DIXIE	0	0	0	0	0	0	—	—	—	—	—
DUVAL	1,748	1,366	199	157	3	23	78.1	11.4	9.0	0.2	1.3
ESCAMBIA	661	555	28	78	0	0	84.0	4.2	11.8	0.0	0.0
FLAGLER	42	23	11	8	0	0	54.8	26.2	19.0	0.0	0.0
FRANKLIN	12	11	0	1	0	0	91.7	0.0	8.3	0.0	0.0
GADSDEN	107	102	1	4	0	0	95.3	0.9	3.7	0.0	0.0
GILCHRIST	3	3	0	0	0	0	100.0	0.0	0.0	0.0	0.0
GLADES	6	6	0	0	0	0	100.0	0.0	0.0	0.0	0.0
GULF	18	17	0	1	0	0	94.4	0.0	5.6	0.0	0.0
HAMILTON	31	29	1	1	0	0	93.5	3.2	3.2	0.0	0.0
HARDEE	12	9	2	1	0	0	75.0	16.7	8.3	0.0	0.0
HENDRY	27	24	1	2	0	0	88.9	3.7	7.4	0.0	0.0
HERNANDO	42	31	8	3	0	0	73.8	19.0	7.1	0.0	0.0
HIGHLANDS	75	67	4	4	0	0	89.3	5.3	5.3	0.0	0.0
HILLSBOROUGH	1,154	874	165	91	2	22	75.7	14.3	7.9	0.2	1.9
HOLMES	8	5	0	3	0	0	62.5	0.0	37.5	0.0	0.0
INDIAN RIVER	100	85	12	3	0	0	85.0	12.0	3.0	0.0	0.0
JACKSON	102	89	1	12	0	0	87.3	1.0	11.8	0.0	0.0
JEFFERSON	24	23	0	1	0	0	95.8	0.0	4.2	0.0	0.0
LAFAYETTE	3	3	0	0	0	0	100.0	0.0	0.0	0.0	0.0
LAKE	175	154	13	7	0	1	88.0	7.4	4.0	0.0	0.6
LEE	212	153	38	19	2	0	72.2	17.9	9.0	0.9	0.0
LEON	553	481	28	44	0	0	87.0	5.1	8.0	0.0	0.0
LEVY	33	29	4	0	0	0	87.9	12.1	0.0	0.0	0.0
LIBERTY	1	1	0	0	0	0	100.0	0.0	0.0	0.0	0.0
MADISON	50	49	0	1	0	0	98.0	0.0	2.0	0.0	0.0
MANATEE	172	134	32	6	0	0	77.9	18.6	3.5	0.0	0.0
MARION	259	212	30	17	0	0	81.9	11.6	6.6	0.0	0.0
MARTIN	48	31	13	4	0	0	64.6	27.1	8.3	0.0	0.0
MONROE	43	27	10	6	0	0	62.8	23.3	14.0	0.0	0.0
NASSAU	33	28	1	4	0	0	84.8	3.0	12.1	0.0	0.0
OKALOOSA	83	46	14	23	0	0	55.4	16.9	27.7	0.0	0.0
OKEECHOBEE	20	17	3	0	0	0	85.0	15.0	0.0	0.0	0.0
ORANGE	1,041	756	181	103	0	1	72.6	17.4	9.9	0.0	0.1
OSCEOLA	85	52	17	15	1	0	61.2	20.0	17.6	1.2	0.0
PALM BEACH	1,084	821	160	92	0	11	75.7	14.8	8.5	0.0	1.0
PASCO	56	36	12	8	0	0	64.3	21.4	14.3	0.0	0.0
PINELLAS	789	517	201	69	0	2	65.5	25.5	8.7	0.0	0.3
POLK	535	453	54	27	0	1	84.7	10.1	5.0	0.0	0.2
PUTNAM	107	84	18	5	0	0	78.5	16.8	4.7	0.0	0.0
ST JOHNS	96	79	11	6	0	0	82.3	11.5	6.3	0.0	0.0
ST LUCIE	231	177	37	14	0	3	76.6	16.0	6.1	0.0	1.3
SANTA ROSA	29	23	2	4	0	0	79.3	6.9	13.8	0.0	0.0
SARASOTA	136	95	32	7	0	2	69.9	23.5	5.1	0.0	1.5
SEMINOLE	258	198	40	20	0	0	76.7	15.5	7.8	0.0	0.0
SUMTER	24	18	6	0	0	0	75.0	25.0	0.0	0.0	0.0
SUWANNEE	29	26	0	3	0	0	89.7	0.0	10.3	0.0	0.0
TAYLOR	24	24	0	0	0	0	100.0	0.0	0.0	0.0	0.0
UNION	55	34	15	6	0	0	61.8	27.3	10.9	0.0	0.0
VOLUSIA	343	263	50	30	0	0	76.7	14.6	8.7	0.0	0.0
WAKULLA	11	11	0	0	0	0	100.0	0.0	0.0	0.0	0.0

TABLE D-10 (Cont.): RESIDENT DEATHS FOR 360 CAUSE GROUPS, BY RACE, BY AGE GROUP, FLORIDA, 1998

	AGE GROUPS														
	NON- WHITE		AGE GROUPS												
	TOTAL	WHITE	<1	1-4	5-9	10-14	15-19	20-24	25-34	35-44	45-54	55-64	65-74	75-84	85+
NEOPLASMS (Cont.) (140-239)	131	121	0	1	0	0	0	1	0	8	16	14	31	43	17
CANCER: OTHER RESPIRATORY, INTRATHORACIC (160, 163-165)	75	64	0	0	0	5	7	2	1	5	5	10	16	18	6
CANCER: BONE & ARTICULAR CARTILAGE (170)	186	162	0	1	2	2	6	1	9	9	18	28	36	51	23
CANCER: CONNECTIVE & OTHER SOFT TISSUE (171)	538	533	0	0	0	0	0	4	11	47	63	78	143	136	56
CANCER: MELANOMA OF SKIN (172)	217	192	0	0	0	0	0	0	1	7	18	34	47	64	46
CANCER: OTHER SKIN (173)	2,641	2,352	0	0	0	0	1	0	29	151	357	422	644	663	374
CANCER: BREAST (174-175)	314	233	0	0	0	0	0	0	22	57	77	58	50	32	18
CANCER: CERVIX UTERI (180)	395	337	0	0	0	0	0	0	2	2	28	50	121	117	75
CANCER: OTHER PARTS OF UTERUS (179, 181-182)	951	872	0	0	0	1	0	1	7	33	77	144	296	279	113
CANCER: OVARY & OTHER UTERINE ADNEXA (183)	82	78	0	0	0	0	0	0	0	5	2	9	19	25	22
CANCER: OTHER & UNSPECIFIED FEMALE GENITAL ORGAN (184)	2,382	2,054	0	0	0	0	0	0	0	4	17	139	577	1,008	637
CANCER: PROSTATE (185)	26	22	0	0	0	0	0	1	7	4	5	3	1	3	2
CANCER: TESTIS (186)	14	12	0	0	0	0	0	0	0	0	2	3	2	3	4
CANCER: PENIS & OTHER MALE GENITAL ORGANS (187)	923	853	0	0	0	0	0	0	2	6	26	83	217	355	234
CANCER: BLADDER (188)	748	693	0	0	1	0	0	0	3	17	65	119	221	220	102
CANCER: KIDNEY, OTHER & UNSPECIFIED URINARY (189)	37	35	0	1	0	0	0	0	1	1	1	8	9	10	6
CANCER: EYE (190)	852	782	1	5	11	9	8	3	25	69	130	153	196	189	53
CANCER: BRAIN (191)	21	18	0	0	0	0	0	0	3	1	0	3	4	4	6
CANCER: OTHER & UNSPECIFIED PARTS OF NERVOUS SYSTEM (192)	83	78	0	0	0	0	0	0	1	1	8	12	19	25	17
CANCER: THYROID GLAND (193)	48	42	0	4	4	1	1	0	1	2	2	5	12	10	6
CANCER: OTHER ENDOCRINE (194)	2,044	1,841	1	0	0	1	3	1	15	53	154	283	531	647	355
CANCER: OTHER & UNSPECIFIED SITES (195-199)	57	55	0	0	0	0	1	1	3	3	3	8	12	17	11
CANCER: LYMPHOSARCOMA & RETICULOSARCOMA (200)	66	54	0	0	1	0	0	3	15	5	6	7	12	15	2
CANCER: HODGKIN'S DISEASE (201)	1,632	1,525	0	0	0	0	2	7	27	57	115	219	418	542	245
CANCER: LYMPHOMA & HISTIOCYTIC TISSUE (202)	653	555	0	0	0	0	0	0	1	6	44	93	202	224	83
CANCER: MULTIPLE MYELOMA & IMMUNOPROLIFERATIVE (203)	386	368	0	2	5	7	4	3	6	7	18	27	108	134	65
CANCER: LEUKEMIA, LYMPHOID (204)	628	578	0	0	1	2	3	3	11	34	43	90	155	207	79
CANCER: LEUKEMIA, MYELOID (205)	6	5	0	0	0	0	0	0	0	0	0	2	0	1	3
CANCER: LEUKEMIA, MONOCYTIC (206)	372	348	0	2	1	3	1	3	2	16	16	27	95	140	66
CANCER: LEUCEMIA, OTHER & UNSPECIFIED (207-208)	6	2	0	0	0	0	0	0	0	3	1	0	1	1	0
BENIGN NEOPLASM: FEMALE GENITAL ORGAN (218-221)	63	56	0	0	0	0	0	1	0	0	3	4	14	21	20
BENIGN NEOPLASM: EYE, BRAIN, OTH PART NERVOUS SYS (224-225)	35	33	0	0	1	0	1	0	2	1	5	1	6	9	9
BENIGN NEOPLASM: OTHER, UNSPECIFIED (210-217, 222-223, 226-229)	0	0	0	0	0	0	0	0	0	0	0	0	0	0	0
CARCINOMA IN SITU: BREAST & GENITOURINARY (233)	1	1	0	0	0	0	0	0	0	0	0	0	0	0	0
CARCINOMA IN SITU: OTHER & UNSPECIFIED (230-232, 234)	108	103	0	0	0	0	0	2	0	1	7	6	15	41	36
NEOPLASM OF UNCERTAIN BEHAVIOR (235-238)	205	181	1	1	2	0	1	1	3	12	15	16	31	61	61
NEOPLASM OF UNSPECIFIED NATURE (239)	5,467	4,461	10	3	7	7	12	16	93	173	349	641	1,300	1,657	1,198
ENDOCRINE, NUTRITIONAL, METABOLIC, IMMUNITY DISORDERS (240-279)	111	98	0	0	0	0	0	3	0	6	2	6	11	26	57
DISORDERS OF THYROID GLAND (240-246)	4,018	3,253	0	0	1	0	2	5	58	97	258	510	1,069	1,278	740
DIABETES MELLITUS (250)	9	9	0	0	0	0	0	0	1	0	0	1	5	1	1
DISORDERS PITUITARY & ITS HYPOTHALAMIC CONTROL (253)	0	0	0	0	0	0	0	0	0	0	0	0	0	0	0
DISEASES OF THYMUS GLAND (254)	14	12	0	0	0	0	1	0	2	1	1	1	3	3	3
DISORDERS OF ADRENAL GLANDS (255)	25	18	2	0	0	0	0	0	0	2	2	1	7	9	2
DISEASES OTHER ENDOCRINE GLANDS (251-252, 256-259)	15	15	0	0	0	0	0	0	0	1	1	1	2	3	7
NUTRITIONAL MARASMUS (261)	185	163	0	0	0	0	0	0	0	2	2	4	16	48	113
OTHER PROTEIN-CALORIE MALNUTRITION (262-263)	21	20	0	0	0	0	0	0	1	0	0	0	2	5	13
ALL OTHER NUTRITIONAL DEFICIENCIES (260, 264-269)	6	6	0	0	0	0	0	0	0	0	0	0	0	0	0
GOUT (274)	21	19	1	0	0	0	0	0	0	0	0	0	2	3	0
CYSTIC FIBROSIS (277.0)	150	98	0	0	0	2	4	1	6	5	0	1	0	1	0
OBESITY (278.0)	892	750	7	3	5	5	3	5	15	33	46	86	162	263	258
OTHER METABOLIC & IMMUNE DISORDERS (BAL: 270-279)	142	142	0	0	1	0	2	2	12	25	37	29	21	17	4

TABLE D-10 (Cont.): RESIDENT DEATHS FOR 360 CAUSE GROUPS, BY RACE, BY AGE GROUP, FLORIDA, 1998

	AGE GROUPS															NON-WHITE	TOTAL	85+
	<1	1-4	5-9	10-14	15-19	20-24	25-34	35-44	45-54	55-64	65-74	75-84	85+					
DISEASES OF BLOOD & BLOOD-FORMING ORGANS (280-289)	2	5	2	2	2	5	17	33	37	40	111	237	215	85+				
ANEMIA: DEFICIENCY (280-281)	0	0	0	0	0	0	0	0	0	0	0	0	11					
ANEMIA: THALASSEMIA (282.4)	0	0	0	1	0	0	0	0	0	1	1	0	1					
ANEMIA: SICKLE-CELL TRAIT, SICKLE-CELL ANEMIA (282.5-282.6)	42	3	1	0	2	3	9	14	7	3	1	0	1					
ANEMIA: OTHER HEMOLYTIC (BAL: 282.283)	0	1	1	0	0	0	0	0	2	1	3	3	2					
ANEMIA: APLASTIC (284)	6	0	0	0	0	0	1	1	8	7	13	25	25					
ANEMIA: OTHER & UNSPECIFIED (285)	142	124	18	0	0	0	0	0	2	3	14	50	73					
COAGULATION DEFECTS (286)	70	61	9	1	0	0	2	1	7	4	8	11	20					
PURPURA & OTHER HEMORRHAGIC CONDITIONS (287)	81	69	12	0	0	0	3	4	8	8	16	22	20					
ALL OTHER BLOOD & BLOOD-FORMING ORGAN (288-289)	256	239	17	0	0	0	3	7	6	9	52	109	69					
MENTAL DISORDERS (290-319)	3,688	3,455	232	0	0	1	4	5	23	118	161	1,030	1,937					
SENILE & PRESENILE ORGANIC PSYCHOTIC CONDITIONS (290)	1,667	1,596	70	0	0	0	0	0	1	9	98	555	1,004					
ALCOHOLIC PSYCHOSES (291)	35	29	6	0	0	0	1	8	11	4	4	11	0					
DRUG PSYCHOSES (292)	1	0	0	0	0	0	0	0	0	0	0	0	0					
OTHER PSYCHOSES (293-299)	1,162	1,098	64	0	0	0	0	8	6	7	73	341	727					
ALCOHOL DEPENDENCE SYNDROME (303)	396	336	60	0	0	0	11	78	116	96	66	24	5					
DRUG DEPENDENCE (304)	7	6	1	0	0	0	1	1	3	0	1	0	0					
NONDEPENDENT ABUSE OF ALCOHOL (305.0)	35	31	4	0	0	0	1	9	12	5	4	1	2					
NONDEPENDENT ABUSE OF TOBACCO (305.1)	18	17	1	0	0	0	1	1	4	6	4	2	2					
NONDEPENDENT ABUSE OF DRUGS (305.2-305.9)	37	26	11	0	0	0	3	7	15	7	1	2	0					
OTHER NEUROTIC, PERSONALITY DISORDER (300-302, 306-316)	317	305	12	0	0	1	1	0	2	6	3	16	197					
MENTAL RETARDATION (317-319)	13	11	2	0	0	0	1	0	2	3	1	2	3					
DISEASES NERVOUS SYSTEM & SENSE ORGANS (320-389)	4,034	3,756	278	20	23	10	20	19	51	90	128	215	576	1,474				
MENINGITIS (320-322)	42	28	14	6	2	1	1	0	2	5	4	5	5	9				
OTHER INFLAMMATORY DISEASES OF CNS (323-326)	35	29	6	1	0	1	1	1	2	7	1	5	7	6				
CEREBRAL DEGENERATIONS (330-331)	1,720	1,653	67	1	4	2	2	2	4	5	25	136	615	921				
PARKINSON'S DISEASE (332)	952	918	34	0	0	0	0	0	0	0	5	17	137	503				
HUNTINGTON'S & OTHER CHOREAS (333.4-333.5)	32	30	2	0	0	0	0	1	2	2	8	7	8	4				
MOTOR NEURONE DISEASE (ALS) (335.2)	287	272	15	0	0	0	0	0	4	7	20	52	93	88				
OTHER CNS HEREDITARY-DEGENERATIVE (BAL: 333-337)	61	58	3	3	2	0	0	0	1	4	4	17	21	8				
MULTIPLE SCLEROSIS (340)	132	127	5	0	0	0	0	0	1	10	27	36	30	21				
INFANTILE CEREBRAL PALSY (343)	68	46	22	0	6	4	11	7	4	6	5	2	5	3				
EPILEPSY (345)	115	80	35	3	2	2	1	2	5	17	18	13	14	13				
OTHER & UNSPECIFIED CENTRAL NERVOUS SYSTEM (BAL: 341-349)	382	325	57	3	5	0	3	4	1	13	24	22	35	78				
MUSCULAR DYSTROPHIES (359.0-359.1)	29	23	6	1	1	0	1	4	3	3	1	4	3	6				
OTHER DISEASE NERVOUS SYSTEM, EYE & EAR (BAL: 350-389)	179	167	12	2	1	0	0	0	0	5	10	10	41	82				
DISEASES OF THE CIRCULATORY SYSTEM (390-459)	65,238	59,046	6,157	53	13	14	12	20	39	242	953	2,322	4,686	11,379				
ACUTE RHEUMATIC FEVER (390-392)	1	1	0	0	0	0	0	0	0	0	0	0	0	0				
CHRONIC RHEUMATIC HEART: MITRAL VALVE (394)	155	146	8	0	0	0	1	1	3	6	8	15	39	55				
CHRONIC RHEUMATIC HEART: AORTIC VALVE (395)	14	14	0	0	0	0	0	0	0	0	0	1	3	4				
CHRONIC RHEUMATIC HEART: MITRAL & AORTIC (396)	75	72	3	0	0	0	0	2	0	4	5	14	22	28				
CHRONIC RHEUMATIC HEART: OTHER (393, 397-398)	91	84	7	0	0	0	0	0	0	2	8	24	37	20				
ESSENTIAL HYPERTENSION (401)	537	446	91	2	0	0	0	0	2	6	21	30	101	171				
HYPERTENSIVE HEART DISEASE (402)	2,129	1,703	424	0	0	0	0	1	13	79	172	258	363	575				
HYPERTENSIVE RENAL DISEASE (403)	539	406	133	0	0	0	0	0	2	8	22	33	83	207				
HYPERTENSIVE HEART & RENAL DISEASE (404)	165	116	49	0	0	0	0	0	5	6	11	33	55	55				
ACUTE MYOCARDIAL INFARCTION (410)	13,032	11,981	1,048	1	0	1	1	0	24	163	482	1,148	2,625	4,504				
OTHER ACUTE & SUBACUTE ISCHEMIC HEART DIS (411)	92	82	10	0	0	0	0	0	0	1	6	7	20	25				
OLD MYOCARDIAL INFARCTION (412)	30	24	6	1	0	0	1	0	1	5	4	5	6	6				
ANGINA PECTORIS (413)	53	49	4	0	0	0	0	0	0	1	0	2	1	8				
OTHER CHRONIC ISCHEMIC HEART DISEASE (414)	22,322	20,693	1,620	0	0	0	1	1	3	35	172	563	1,314	3,795				
	1,620	1,620	1,620	0	0	0	0	0	0	0	0	0	0	0				

TABLE D-10 (Cont.): RESIDENT DEATHS FOR 360 CAUSE GROUPS, BY RACE, BY AGE GROUP, FLORIDA, 1998

CAUSE GROUP	AGE GROUPS											NON- WHITE	TOTAL																																																																																																																																																																																																																																																																																																																																																																																																																																																																																																																																																																																																																																																																																																																																																																																									
	<1	1-4	5-9	10-14	15-19	20-24	25-34	35-44	45-54	55-64	65-74			75-84	85+																																																																																																																																																																																																																																																																																																																																																																																																																																																																																																																																																																																																																																																																																																																																																																																							
DISEASES OF THE DIGESTIVE SYSTEM (520-579)																	DISEASE ORAL CAVITY, SALIVARY GLAND, JAWS (520-529)	17	3	1	4	2	5	54	313	589	682	1,042	1,318	1,002	DISEASES OF ESOPHAGUS (530)	0	0	0	0	0	0	0	0	1	2	1	3	4	GASTRIC ULCER (531)	1	1	0	0	0	0	0	4	6	6	30	33	53	DUODENAL ULCER (532)	0	0	0	0	0	0	1	2	9	6	21	34	26	PEPTIC ULCER, SITE UNSPECIFIED (533)	0	0	0	0	0	0	0	1	2	13	23	35	45	GASTROJUNAL ULCER (534)	0	0	0	0	0	0	0	0	0	0	0	2	2	GASTRITIS & DUODENITIS (535)	0	0	0	0	0	0	0	1	2	2	4	7	5	OTHER DISORDERS STOMACH & DUODENUM (536-537)	0	0	0	1	0	0	2	1	5	0	5	8	7	APPENDICITIS (540-543)	0	0	0	0	0	0	0	2	1	4	10	10	4	HERNIA OF ABDOMINAL CAVITY (550-553)	1	0	0	0	0	0	0	2	5	9	14	24	28	REGIONAL ENTERITIS (555)	0	0	0	0	0	0	0	0	6	4	8	7	4	IDIOPATHIC (556)	0	0	0	0	0	0	0	0	1	5	8	7	4	OTHER NONINFECTIVE ENTERITIS & COLITIS (557-558)	5	0	1	0	0	1	0	6	24	40	117	246	161	INTESTINAL OBSTRUCTION WITHOUT MENTION OF HERNIA (560)	1	0	0	0	0	2	3	6	4	14	31	115	137	DIVERTICULA OF INTESTINE (562)	0	0	0	0	0	0	0	3	6	15	40	76	77	PERITONITIS (567)	0	0	0	0	1	0	4	1	12	7	22	35	16	OTHER DISEASE INTESTINE, PERITONEUM (564-566, 568-569)	2	0	0	0	0	0	2	5	14	14	33	54	46	ACUTE & SUBACUTE NECROSIS OF LIVER (570)	1	0	1	0	0	0	1	1	1	3	7	1	1	CHRON LIVER DISEASE, CIRRHOSIS: ALCOHOLIC (571.0-571.3)	0	0	0	0	0	0	18	136	213	197	156	61	13	OTHER DISORDERS OF LIVER (572-573)	0	0	0	2	1	2	6	82	173	195	300	247	72	OTHER DISORDERS OF LIVER (572-573)	7	1	0	2	1	2	8	34	54	74	86	76	32	CHOLELITHIASIS, OTHER GALLBLADDER DISEASE (574-575)	0	0	0	0	0	0	2	4	5	8	22	47	63	OTHER DISORDERS BILIARY TRACT (576)	5	0	0	0	0	0	1	0	2	3	6	11	13	DISEASES OF PANCREAS (577)	0	0	0	0	0	0	4	16	31	36	41	75	31	OTHER DISEASES OF DIGESTIVE SYSTEM (578-579)	0	0	0	0	0	0	0	4	8	18	49	80	125	DISEASES OF THE GENITOURINARY SYSTEM (580-629)															ACUTE GLOMERULONEPHRITIS (580)	11	2	3	0	2	3	11	48	67	146	377	877	910	NEPHROTIC SYNDROME (581)	0	0	0	0	0	0	0	0	0	0	1	3	8	CHRONIC GLOMERULONEPHRITIS (582)	0	0	0	0	0	0	0	3	2	4	20	43	35	NEPHRITIS, NEPHROPATHY UNSPECIFIED ACUTE OR CHRONIC (583)	0	0	0	0	0	1	1	4	4	3	7	4	4	RENAL FAILURE (584-586)	10	1	3	0	2	0	4	17	29	77	162	353	321	RENAL SCLEROSIS UNSPECIFIED (587)	0	0	0	0	0	0	0	0	0	1	1	1	1	DISORDERS FROM IMPAIRED RENAL FUNCTION (588)	0	0	0	0	0	0	0	2	0	0	0	0	0	SMALL KIDNEY OF UNKNOWN CAUSE (589)	0	0	0	0	0	0	0	0	0	0	0	0	0	INFECTIONS OF KIDNEY (590)	0	0	0	0	0	0	0	5	1	4	5	8	6	URINARY CALCULUS (592, 594)	0	0	0	0	0	0	0	0	0	0	4	5	5	OTHER DISEASES URINARY SYSTEM (591, 593, 595-599)	1	1	0	0	0	2	5	16	28	55	169	438	512	HYPERPLASIA OF PROSTATE (600)	17	4	0	0	0	0	0	0	0	2	1	12	6	OTHER DISEASES MALE GENITAL ORGANS (601-608)	3	0	0	0	0	0	1	0	2	0	2	4	2	DISORDERS OF BREAST (610-611)	2	0	0	0	0	0	0	0	0	0	0	1	1	OTHER DISEASES FEMALE GENITAL ORGANS (614-629)	11	0	0	0	0	0	0	0	0	0	2	3	6	MATERNAL CAUSES (630-676)															ECTOPIC PREGNANCY (633)	18	9	0	0	1	1	12	4	0	0	0	0	0	SPONTANEOUS ABORTION (634)	1	0	0	0	0	0	1	0	0	0	0	0	0	LEGALLY INDUCED ABORTION (635)	0	0	0	0	0	0	0	0	0	0	0	0	0	ILLEGALLY INDUCED ABORTION (636)	1	1	0	0	0	1	0	0	0	0	0	0	0	OTHER ABORTIVE OUTCOME PREGNANCY (630-632, 637-638)	0	0	0	0	0	0	0	0	0	0	0	0	0	HEMORRHAGE PREGNANCY-CHILDBIRTH (640-641, 666)	0	0	0	0	0	0	0	0	0	0	0	0	0	TXEMIA OF PREGNANCY (642.4-642.9, 643)	3	1	2	0	0	0	2	1	0	0	0	0	0	OBSTRUCTED LABOR (660)	0	0	0	0	0	0	0	0	0	0	0	0	0	COMPLICATIONS OF THE PUERPERIUM (670-676)	8	6	2	0	0	1	6	1	0	0	0	0	0	OTHER DIRECT OBSTETRIC CAUSES (BAL: 642-646, 651-669)	2	1	0	0	0	0	1	1	0	0	0	0	0	INDIRECT OBSTETRIC CAUSES (647-648)	3	0	0	0	1	0	2	0	0	0	0	0	0	DELIVERY IN A COMPLETELY NORMAL CASE (650)	0	0	0	0	0	0	0	0	0	0	0	0	0
DISEASE ORAL CAVITY, SALIVARY GLAND, JAWS (520-529)	17	3	1	4	2	5	54	313	589	682	1,042	1,318	1,002	DISEASES OF ESOPHAGUS (530)	0	0	0	0	0	0	0	0	1	2	1	3	4	GASTRIC ULCER (531)	1	1	0	0	0	0	0	4	6	6	30	33	53	DUODENAL ULCER (532)	0	0	0	0	0	0	1	2	9	6	21	34	26	PEPTIC ULCER, SITE UNSPECIFIED (533)	0	0	0	0	0	0	0	1	2	13	23	35	45	GASTROJUNAL ULCER (534)	0	0	0	0	0	0	0	0	0	0	0	2	2	GASTRITIS & DUODENITIS (535)	0	0	0	0	0	0	0	1	2	2	4	7	5	OTHER DISORDERS STOMACH & DUODENUM (536-537)	0	0	0	1	0	0	2	1	5	0	5	8	7	APPENDICITIS (540-543)	0	0	0	0	0	0	0	2	1	4	10	10	4	HERNIA OF ABDOMINAL CAVITY (550-553)	1	0	0	0	0	0	0	2	5	9	14	24	28	REGIONAL ENTERITIS (555)	0	0	0	0	0	0	0	0	6	4	8	7	4	IDIOPATHIC (556)	0	0	0	0	0	0	0	0	1	5	8	7	4	OTHER NONINFECTIVE ENTERITIS & COLITIS (557-558)	5	0	1	0	0	1	0	6	24	40	117	246	161	INTESTINAL OBSTRUCTION WITHOUT MENTION OF HERNIA (560)	1	0	0	0	0	2	3	6	4	14	31	115	137	DIVERTICULA OF INTESTINE (562)	0	0	0	0	0	0	0	3	6	15	40	76	77	PERITONITIS (567)	0	0	0	0	1	0	4	1	12	7	22	35	16	OTHER DISEASE INTESTINE, PERITONEUM (564-566, 568-569)	2	0	0	0	0	0	2	5	14	14	33	54	46	ACUTE & SUBACUTE NECROSIS OF LIVER (570)	1	0	1	0	0	0	1	1	1	3	7	1	1	CHRON LIVER DISEASE, CIRRHOSIS: ALCOHOLIC (571.0-571.3)	0	0	0	0	0	0	18	136	213	197	156	61	13	OTHER DISORDERS OF LIVER (572-573)	0	0	0	2	1	2	6	82	173	195	300	247	72	OTHER DISORDERS OF LIVER (572-573)	7	1	0	2	1	2	8	34	54	74	86	76	32	CHOLELITHIASIS, OTHER GALLBLADDER DISEASE (574-575)	0	0	0	0	0	0	2	4	5	8	22	47	63	OTHER DISORDERS BILIARY TRACT (576)	5	0	0	0	0	0	1	0	2	3	6	11	13	DISEASES OF PANCREAS (577)	0	0	0	0	0	0	4	16	31	36	41	75	31	OTHER DISEASES OF DIGESTIVE SYSTEM (578-579)	0	0	0	0	0	0	0	4	8	18	49	80	125	DISEASES OF THE GENITOURINARY SYSTEM (580-629)															ACUTE GLOMERULONEPHRITIS (580)	11	2	3	0	2	3	11	48	67	146	377	877	910	NEPHROTIC SYNDROME (581)	0	0	0	0	0	0	0	0	0	0	1	3	8	CHRONIC GLOMERULONEPHRITIS (582)	0	0	0	0	0	0	0	3	2	4	20	43	35	NEPHRITIS, NEPHROPATHY UNSPECIFIED ACUTE OR CHRONIC (583)	0	0	0	0	0	1	1	4	4	3	7	4	4	RENAL FAILURE (584-586)	10	1	3	0	2	0	4	17	29	77	162	353	321	RENAL SCLEROSIS UNSPECIFIED (587)	0	0	0	0	0	0	0	0	0	1	1	1	1	DISORDERS FROM IMPAIRED RENAL FUNCTION (588)	0	0	0	0	0	0	0	2	0	0	0	0	0	SMALL KIDNEY OF UNKNOWN CAUSE (589)	0	0	0	0	0	0	0	0	0	0	0	0	0	INFECTIONS OF KIDNEY (590)	0	0	0	0	0	0	0	5	1	4	5	8	6	URINARY CALCULUS (592, 594)	0	0	0	0	0	0	0	0	0	0	4	5	5	OTHER DISEASES URINARY SYSTEM (591, 593, 595-599)	1	1	0	0	0	2	5	16	28	55	169	438	512	HYPERPLASIA OF PROSTATE (600)	17	4	0	0	0	0	0	0	0	2	1	12	6	OTHER DISEASES MALE GENITAL ORGANS (601-608)	3	0	0	0	0	0	1	0	2	0	2	4	2	DISORDERS OF BREAST (610-611)	2	0	0	0	0	0	0	0	0	0	0	1	1	OTHER DISEASES FEMALE GENITAL ORGANS (614-629)	11	0	0	0	0	0	0	0	0	0	2	3	6	MATERNAL CAUSES (630-676)															ECTOPIC PREGNANCY (633)	18	9	0	0	1	1	12	4	0	0	0	0	0	SPONTANEOUS ABORTION (634)	1	0	0	0	0	0	1	0	0	0	0	0	0	LEGALLY INDUCED ABORTION (635)	0	0	0	0	0	0	0	0	0	0	0	0	0	ILLEGALLY INDUCED ABORTION (636)	1	1	0	0	0	1	0	0	0	0	0	0	0	OTHER ABORTIVE OUTCOME PREGNANCY (630-632, 637-638)	0	0	0	0	0	0	0	0	0	0	0	0	0	HEMORRHAGE PREGNANCY-CHILDBIRTH (640-641, 666)	0	0	0	0	0	0	0	0	0	0	0	0	0	TXEMIA OF PREGNANCY (642.4-642.9, 643)	3	1	2	0	0	0	2	1	0	0	0	0	0	OBSTRUCTED LABOR (660)	0	0	0	0	0	0	0	0	0	0	0	0	0	COMPLICATIONS OF THE PUERPERIUM (670-676)	8	6	2	0	0	1	6	1	0	0	0	0	0	OTHER DIRECT OBSTETRIC CAUSES (BAL: 642-646, 651-669)	2	1	0	0	0	0	1	1	0	0	0	0	0	INDIRECT OBSTETRIC CAUSES (647-648)	3	0	0	0	1	0	2	0	0	0	0	0	0	DELIVERY IN A COMPLETELY NORMAL CASE (650)	0	0	0	0	0	0	0	0	0	0	0	0	0																	
DISEASES OF ESOPHAGUS (530)	0	0	0	0	0	0	0	0	1	2	1	3	4	GASTRIC ULCER (531)	1	1	0	0	0	0	0	4	6	6	30	33	53	DUODENAL ULCER (532)	0	0	0	0	0	0	1	2	9	6	21	34	26	PEPTIC ULCER, SITE UNSPECIFIED (533)	0	0	0	0	0	0	0	1	2	13	23	35	45	GASTROJUNAL ULCER (534)	0	0	0	0	0	0	0	0	0	0	0	2	2	GASTRITIS & DUODENITIS (535)	0	0	0	0	0	0	0	1	2	2	4	7	5	OTHER DISORDERS STOMACH & DUODENUM (536-537)	0	0	0	1	0	0	2	1	5	0	5	8	7	APPENDICITIS (540-543)	0	0	0	0	0	0	0	2	1	4	10	10	4	HERNIA OF ABDOMINAL CAVITY (550-553)	1	0	0	0	0	0	0	2	5	9	14	24	28	REGIONAL ENTERITIS (555)	0	0	0	0	0	0	0	0	6	4	8	7	4	IDIOPATHIC (556)	0	0	0	0	0	0	0	0	1	5	8	7	4	OTHER NONINFECTIVE ENTERITIS & COLITIS (557-558)	5	0	1	0	0	1	0	6	24	40	117	246	161	INTESTINAL OBSTRUCTION WITHOUT MENTION OF HERNIA (560)	1	0	0	0	0	2	3	6	4	14	31	115	137	DIVERTICULA OF INTESTINE (562)	0	0	0	0	0	0	0	3	6	15	40	76	77	PERITONITIS (567)	0	0	0	0	1	0	4	1	12	7	22	35	16	OTHER DISEASE INTESTINE, PERITONEUM (564-566, 568-569)	2	0	0	0	0	0	2	5	14	14	33	54	46	ACUTE & SUBACUTE NECROSIS OF LIVER (570)	1	0	1	0	0	0	1	1	1	3	7	1	1	CHRON LIVER DISEASE, CIRRHOSIS: ALCOHOLIC (571.0-571.3)	0	0	0	0	0	0	18	136	213	197	156	61	13	OTHER DISORDERS OF LIVER (572-573)	0	0	0	2	1	2	6	82	173	195	300	247	72	OTHER DISORDERS OF LIVER (572-573)	7	1	0	2	1	2	8	34	54	74	86	76	32	CHOLELITHIASIS, OTHER GALLBLADDER DISEASE (574-575)	0	0	0	0	0	0	2	4	5	8	22	47	63	OTHER DISORDERS BILIARY TRACT (576)	5	0	0	0	0	0	1	0	2	3	6	11	13	DISEASES OF PANCREAS (577)	0	0	0	0	0	0	4	16	31	36	41	75	31	OTHER DISEASES OF DIGESTIVE SYSTEM (578-579)	0	0	0	0	0	0	0	4	8	18	49	80	125	DISEASES OF THE GENITOURINARY SYSTEM (580-629)															ACUTE GLOMERULONEPHRITIS (580)	11	2	3	0	2	3	11	48	67	146	377	877	910	NEPHROTIC SYNDROME (581)	0	0	0	0	0	0	0	0	0	0	1	3	8	CHRONIC GLOMERULONEPHRITIS (582)	0	0	0	0	0	0	0	3	2	4	20	43	35	NEPHRITIS, NEPHROPATHY UNSPECIFIED ACUTE OR CHRONIC (583)	0	0	0	0	0	1	1	4	4	3	7	4	4	RENAL FAILURE (584-586)	10	1	3	0	2	0	4	17	29	77	162	353	321	RENAL SCLEROSIS UNSPECIFIED (587)	0	0	0	0	0	0	0	0	0	1	1	1	1	DISORDERS FROM IMPAIRED RENAL FUNCTION (588)	0	0	0	0	0	0	0	2	0	0	0	0	0	SMALL KIDNEY OF UNKNOWN CAUSE (589)	0	0	0	0	0	0	0	0	0	0	0	0	0	INFECTIONS OF KIDNEY (590)	0	0	0	0	0	0	0	5	1	4	5	8	6	URINARY CALCULUS (592, 594)	0	0	0	0	0	0	0	0	0	0	4	5	5	OTHER DISEASES URINARY SYSTEM (591, 593, 595-599)	1	1	0	0	0	2	5	16	28	55	169	438	512	HYPERPLASIA OF PROSTATE (600)	17	4	0	0	0	0	0	0	0	2	1	12	6	OTHER DISEASES MALE GENITAL ORGANS (601-608)	3	0	0	0	0	0	1	0	2	0	2	4	2	DISORDERS OF BREAST (610-611)	2	0	0	0	0	0	0	0	0	0	0	1	1	OTHER DISEASES FEMALE GENITAL ORGANS (614-629)	11	0	0	0	0	0	0	0	0	0	2	3	6	MATERNAL CAUSES (630-676)															ECTOPIC PREGNANCY (633)	18	9	0	0	1	1	12	4	0	0	0	0	0	SPONTANEOUS ABORTION (634)	1	0	0	0	0	0	1	0	0	0	0	0	0	LEGALLY INDUCED ABORTION (635)	0	0	0	0	0	0	0	0	0	0	0	0	0	ILLEGALLY INDUCED ABORTION (636)	1	1	0	0	0	1	0	0	0	0	0	0	0	OTHER ABORTIVE OUTCOME PREGNANCY (630-632, 637-638)	0	0	0	0	0	0	0	0	0	0	0	0	0	HEMORRHAGE PREGNANCY-CHILDBIRTH (640-641, 666)	0	0	0	0	0	0	0	0	0	0	0	0	0	TXEMIA OF PREGNANCY (642.4-642.9, 643)	3	1	2	0	0	0	2	1	0	0	0	0	0	OBSTRUCTED LABOR (660)	0	0	0	0	0	0	0	0	0	0	0	0	0	COMPLICATIONS OF THE PUERPERIUM (670-676)	8	6	2	0	0	1	6	1	0	0	0	0	0	OTHER DIRECT OBSTETRIC CAUSES (BAL: 642-646, 651-669)	2	1	0	0	0	0	1	1	0	0	0	0	0	INDIRECT OBSTETRIC CAUSES (647-648)	3	0	0	0	1	0	2	0	0	0	0	0	0	DELIVERY IN A COMPLETELY NORMAL CASE (650)	0	0	0	0	0	0	0	0	0	0	0	0	0																															
GASTRIC ULCER (531)	1	1	0	0	0	0	0	4	6	6	30	33	53	DUODENAL ULCER (532)	0	0	0	0	0	0	1	2	9	6	21	34	26	PEPTIC ULCER, SITE UNSPECIFIED (533)	0	0	0	0	0	0	0	1	2	13	23	35	45	GASTROJUNAL ULCER (534)	0	0	0	0	0	0	0	0	0	0	0	2	2	GASTRITIS & DUODENITIS (535)	0	0	0	0	0	0	0	1	2	2	4	7	5	OTHER DISORDERS STOMACH & DUODENUM (536-537)	0	0	0	1	0	0	2	1	5	0	5	8	7	APPENDICITIS (540-543)	0	0	0	0	0	0	0	2	1	4	10	10	4	HERNIA OF ABDOMINAL CAVITY (550-553)	1	0	0	0	0	0	0	2	5	9	14	24	28	REGIONAL ENTERITIS (555)	0	0	0	0	0	0	0	0	6	4	8	7	4	IDIOPATHIC (556)	0	0	0	0	0	0	0	0	1	5	8	7	4	OTHER NONINFECTIVE ENTERITIS & COLITIS (557-558)	5	0	1	0	0	1	0	6	24	40	117	246	161	INTESTINAL OBSTRUCTION WITHOUT MENTION OF HERNIA (560)	1	0	0	0	0	2	3	6	4	14	31	115	137	DIVERTICULA OF INTESTINE (562)	0	0	0	0	0	0	0	3	6	15	40	76	77	PERITONITIS (567)	0	0	0	0	1	0	4	1	12	7	22	35	16	OTHER DISEASE INTESTINE, PERITONEUM (564-566, 568-569)	2	0	0	0	0	0	2	5	14	14	33	54	46	ACUTE & SUBACUTE NECROSIS OF LIVER (570)	1	0	1	0	0	0	1	1	1	3	7	1	1	CHRON LIVER DISEASE, CIRRHOSIS: ALCOHOLIC (571.0-571.3)	0	0	0	0	0	0	18	136	213	197	156	61	13	OTHER DISORDERS OF LIVER (572-573)	0	0	0	2	1	2	6	82	173	195	300	247	72	OTHER DISORDERS OF LIVER (572-573)	7	1	0	2	1	2	8	34	54	74	86	76	32	CHOLELITHIASIS, OTHER GALLBLADDER DISEASE (574-575)	0	0	0	0	0	0	2	4	5	8	22	47	63	OTHER DISORDERS BILIARY TRACT (576)	5	0	0	0	0	0	1	0	2	3	6	11	13	DISEASES OF PANCREAS (577)	0	0	0	0	0	0	4	16	31	36	41	75	31	OTHER DISEASES OF DIGESTIVE SYSTEM (578-579)	0	0	0	0	0	0	0	4	8	18	49	80	125	DISEASES OF THE GENITOURINARY SYSTEM (580-629)															ACUTE GLOMERULONEPHRITIS (580)	11	2	3	0	2	3	11	48	67	146	377	877	910	NEPHROTIC SYNDROME (581)	0	0	0	0	0	0	0	0	0	0	1	3	8	CHRONIC GLOMERULONEPHRITIS (582)	0	0	0	0	0	0	0	3	2	4	20	43	35	NEPHRITIS, NEPHROPATHY UNSPECIFIED ACUTE OR CHRONIC (583)	0	0	0	0	0	1	1	4	4	3	7	4	4	RENAL FAILURE (584-586)	10	1	3	0	2	0	4	17	29	77	162	353	321	RENAL SCLEROSIS UNSPECIFIED (587)	0	0	0	0	0	0	0	0	0	1	1	1	1	DISORDERS FROM IMPAIRED RENAL FUNCTION (588)	0	0	0	0	0	0	0	2	0	0	0	0	0	SMALL KIDNEY OF UNKNOWN CAUSE (589)	0	0	0	0	0	0	0	0	0	0	0	0	0	INFECTIONS OF KIDNEY (590)	0	0	0	0	0	0	0	5	1	4	5	8	6	URINARY CALCULUS (592, 594)	0	0	0	0	0	0	0	0	0	0	4	5	5	OTHER DISEASES URINARY SYSTEM (591, 593, 595-599)	1	1	0	0	0	2	5	16	28	55	169	438	512	HYPERPLASIA OF PROSTATE (600)	17	4	0	0	0	0	0	0	0	2	1	12	6	OTHER DISEASES MALE GENITAL ORGANS (601-608)	3	0	0	0	0	0	1	0	2	0	2	4	2	DISORDERS OF BREAST (610-611)	2	0	0	0	0	0	0	0	0	0	0	1	1	OTHER DISEASES FEMALE GENITAL ORGANS (614-629)	11	0	0	0	0	0	0	0	0	0	2	3	6	MATERNAL CAUSES (630-676)															ECTOPIC PREGNANCY (633)	18	9	0	0	1	1	12	4	0	0	0	0	0	SPONTANEOUS ABORTION (634)	1	0	0	0	0	0	1	0	0	0	0	0	0	LEGALLY INDUCED ABORTION (635)	0	0	0	0	0	0	0	0	0	0	0	0	0	ILLEGALLY INDUCED ABORTION (636)	1	1	0	0	0	1	0	0	0	0	0	0	0	OTHER ABORTIVE OUTCOME PREGNANCY (630-632, 637-638)	0	0	0	0	0	0	0	0	0	0	0	0	0	HEMORRHAGE PREGNANCY-CHILDBIRTH (640-641, 666)	0	0	0	0	0	0	0	0	0	0	0	0	0	TXEMIA OF PREGNANCY (642.4-642.9, 643)	3	1	2	0	0	0	2	1	0	0	0	0	0	OBSTRUCTED LABOR (660)	0	0	0	0	0	0	0	0	0	0	0	0	0	COMPLICATIONS OF THE PUERPERIUM (670-676)	8	6	2	0	0	1	6	1	0	0	0	0	0	OTHER DIRECT OBSTETRIC CAUSES (BAL: 642-646, 651-669)	2	1	0	0	0	0	1	1	0	0	0	0	0	INDIRECT OBSTETRIC CAUSES (647-648)	3	0	0	0	1	0	2	0	0	0	0	0	0	DELIVERY IN A COMPLETELY NORMAL CASE (650)	0	0	0	0	0	0	0	0	0	0	0	0	0																																													
DUODENAL ULCER (532)	0	0	0	0	0	0	1	2	9	6	21	34	26	PEPTIC ULCER, SITE UNSPECIFIED (533)	0	0	0	0	0	0	0	1	2	13	23	35	45	GASTROJUNAL ULCER (534)	0	0	0	0	0	0	0	0	0	0	0	2	2	GASTRITIS & DUODENITIS (535)	0	0	0	0	0	0	0	1	2	2	4	7	5	OTHER DISORDERS STOMACH & DUODENUM (536-537)	0	0	0	1	0	0	2	1	5	0	5	8	7	APPENDICITIS (540-543)	0	0	0	0	0	0	0	2	1	4	10	10	4	HERNIA OF ABDOMINAL CAVITY (550-553)	1	0	0	0	0	0	0	2	5	9	14	24	28	REGIONAL ENTERITIS (555)	0	0	0	0	0	0	0	0	6	4	8	7	4	IDIOPATHIC (556)	0	0	0	0	0	0	0	0	1	5	8	7	4	OTHER NONINFECTIVE ENTERITIS & COLITIS (557-558)	5	0	1	0	0	1	0	6	24	40	117	246	161	INTESTINAL OBSTRUCTION WITHOUT MENTION OF HERNIA (560)	1	0	0	0	0	2	3	6	4	14	31	115	137	DIVERTICULA OF INTESTINE (562)	0	0	0	0	0	0	0	3	6	15	40	76	77	PERITONITIS (567)	0	0	0	0	1	0	4	1	12	7	22	35	16	OTHER DISEASE INTESTINE, PERITONEUM (564-566, 568-569)	2	0	0	0	0	0	2	5	14	14	33	54	46	ACUTE & SUBACUTE NECROSIS OF LIVER (570)	1	0	1	0	0	0	1	1	1	3	7	1	1	CHRON LIVER DISEASE, CIRRHOSIS: ALCOHOLIC (571.0-571.3)	0	0	0	0	0	0	18	136	213	197	156	61	13	OTHER DISORDERS OF LIVER (572-573)	0	0	0	2	1	2	6	82	173	195	300	247	72	OTHER DISORDERS OF LIVER (572-573)	7	1	0	2	1	2	8	34	54	74	86	76	32	CHOLELITHIASIS, OTHER GALLBLADDER DISEASE (574-575)	0	0	0	0	0	0	2	4	5	8	22	47	63	OTHER DISORDERS BILIARY TRACT (576)	5	0	0	0	0	0	1	0	2	3	6	11	13	DISEASES OF PANCREAS (577)	0	0	0	0	0	0	4	16	31	36	41	75	31	OTHER DISEASES OF DIGESTIVE SYSTEM (578-579)	0	0	0	0	0	0	0	4	8	18	49	80	125	DISEASES OF THE GENITOURINARY SYSTEM (580-629)															ACUTE GLOMERULONEPHRITIS (580)	11	2	3	0	2	3	11	48	67	146	377	877	910	NEPHROTIC SYNDROME (581)	0	0	0	0	0	0	0	0	0	0	1	3	8	CHRONIC GLOMERULONEPHRITIS (582)	0	0	0	0	0	0	0	3	2	4	20	43	35	NEPHRITIS, NEPHROPATHY UNSPECIFIED ACUTE OR CHRONIC (583)	0	0	0	0	0	1	1	4	4	3	7	4	4	RENAL FAILURE (584-586)	10	1	3	0	2	0	4	17	29	77	162	353	321	RENAL SCLEROSIS UNSPECIFIED (587)	0	0	0	0	0	0	0	0	0	1	1	1	1	DISORDERS FROM IMPAIRED RENAL FUNCTION (588)	0	0	0	0	0	0	0	2	0	0	0	0	0	SMALL KIDNEY OF UNKNOWN CAUSE (589)	0	0	0	0	0	0	0	0	0	0	0	0	0	INFECTIONS OF KIDNEY (590)	0	0	0	0	0	0	0	5	1	4	5	8	6	URINARY CALCULUS (592, 594)	0	0	0	0	0	0	0	0	0	0	4	5	5	OTHER DISEASES URINARY SYSTEM (591, 593, 595-599)	1	1	0	0	0	2	5	16	28	55	169	438	512	HYPERPLASIA OF PROSTATE (600)	17	4	0	0	0	0	0	0	0	2	1	12	6	OTHER DISEASES MALE GENITAL ORGANS (601-608)	3	0	0	0	0	0	1	0	2	0	2	4	2	DISORDERS OF BREAST (610-611)	2	0	0	0	0	0	0	0	0	0	0	1	1	OTHER DISEASES FEMALE GENITAL ORGANS (614-629)	11	0	0	0	0	0	0	0	0	0	2	3	6	MATERNAL CAUSES (630-676)															ECTOPIC PREGNANCY (633)	18	9	0	0	1	1	12	4	0	0	0	0	0	SPONTANEOUS ABORTION (634)	1	0	0	0	0	0	1	0	0	0	0	0	0	LEGALLY INDUCED ABORTION (635)	0	0	0	0	0	0	0	0	0	0	0	0	0	ILLEGALLY INDUCED ABORTION (636)	1	1	0	0	0	1	0	0	0	0	0	0	0	OTHER ABORTIVE OUTCOME PREGNANCY (630-632, 637-638)	0	0	0	0	0	0	0	0	0	0	0	0	0	HEMORRHAGE PREGNANCY-CHILDBIRTH (640-641, 666)	0	0	0	0	0	0	0	0	0	0	0	0	0	TXEMIA OF PREGNANCY (642.4-642.9, 643)	3	1	2	0	0	0	2	1	0	0	0	0	0	OBSTRUCTED LABOR (660)	0	0	0	0	0	0	0	0	0	0	0	0	0	COMPLICATIONS OF THE PUERPERIUM (670-676)	8	6	2	0	0	1	6	1	0	0	0	0	0	OTHER DIRECT OBSTETRIC CAUSES (BAL: 642-646, 651-669)	2	1	0	0	0	0	1	1	0	0	0	0	0	INDIRECT OBSTETRIC CAUSES (647-648)	3	0	0	0	1	0	2	0	0	0	0	0	0	DELIVERY IN A COMPLETELY NORMAL CASE (650)	0	0	0	0	0	0	0	0	0	0	0	0	0																																																											
PEPTIC ULCER, SITE UNSPECIFIED (533)	0	0	0	0	0	0	0	1	2	13	23	35	45	GASTROJUNAL ULCER (534)	0	0	0	0	0	0	0	0	0	0	0	2	2	GASTRITIS & DUODENITIS (535)	0	0	0	0	0	0	0	1	2	2	4	7	5	OTHER DISORDERS STOMACH & DUODENUM (536-537)	0	0	0	1	0	0	2	1	5	0	5	8	7	APPENDICITIS (540-543)	0	0	0	0	0	0	0	2	1	4	10	10	4	HERNIA OF ABDOMINAL CAVITY (550-553)	1	0	0	0	0	0	0	2	5	9	14	24	28	REGIONAL ENTERITIS (555)	0	0	0	0	0	0	0	0	6	4	8	7	4	IDIOPATHIC (556)	0	0	0	0	0	0	0	0	1	5	8	7	4	OTHER NONINFECTIVE ENTERITIS & COLITIS (557-558)	5	0	1	0	0	1	0	6	24	40	117	246	161	INTESTINAL OBSTRUCTION WITHOUT MENTION OF HERNIA (560)	1	0	0	0	0	2	3	6	4	14	31	115	137	DIVERTICULA OF INTESTINE (562)	0	0	0	0	0	0	0	3	6	15	40	76	77	PERITONITIS (567)	0	0	0	0	1	0	4	1	12	7	22	35	16	OTHER DISEASE INTESTINE, PERITONEUM (564-566, 568-569)	2	0	0	0	0	0	2	5	14	14	33	54	46	ACUTE & SUBACUTE NECROSIS OF LIVER (570)	1	0	1	0	0	0	1	1	1	3	7	1	1	CHRON LIVER DISEASE, CIRRHOSIS: ALCOHOLIC (571.0-571.3)	0	0	0	0	0	0	18	136	213	197	156	61	13	OTHER DISORDERS OF LIVER (572-573)	0	0	0	2	1	2	6	82	173	195	300	247	72	OTHER DISORDERS OF LIVER (572-573)	7	1	0	2	1	2	8	34	54	74	86	76	32	CHOLELITHIASIS, OTHER GALLBLADDER DISEASE (574-575)	0	0	0	0	0	0	2	4	5	8	22	47	63	OTHER DISORDERS BILIARY TRACT (576)	5	0	0	0	0	0	1	0	2	3	6	11	13	DISEASES OF PANCREAS (577)	0	0	0	0	0	0	4	16	31	36	41	75	31	OTHER DISEASES OF DIGESTIVE SYSTEM (578-579)	0	0	0	0	0	0	0	4	8	18	49	80	125	DISEASES OF THE GENITOURINARY SYSTEM (580-629)															ACUTE GLOMERULONEPHRITIS (580)	11	2	3	0	2	3	11	48	67	146	377	877	910	NEPHROTIC SYNDROME (581)	0	0	0	0	0	0	0	0	0	0	1	3	8	CHRONIC GLOMERULONEPHRITIS (582)	0	0	0	0	0	0	0	3	2	4	20	43	35	NEPHRITIS, NEPHROPATHY UNSPECIFIED ACUTE OR CHRONIC (583)	0	0	0	0	0	1	1	4	4	3	7	4	4	RENAL FAILURE (584-586)	10	1	3	0	2	0	4	17	29	77	162	353	321	RENAL SCLEROSIS UNSPECIFIED (587)	0	0	0	0	0	0	0	0	0	1	1	1	1	DISORDERS FROM IMPAIRED RENAL FUNCTION (588)	0	0	0	0	0	0	0	2	0	0	0	0	0	SMALL KIDNEY OF UNKNOWN CAUSE (589)	0	0	0	0	0	0	0	0	0	0	0	0	0	INFECTIONS OF KIDNEY (590)	0	0	0	0	0	0	0	5	1	4	5	8	6	URINARY CALCULUS (592, 594)	0	0	0	0	0	0	0	0	0	0	4	5	5	OTHER DISEASES URINARY SYSTEM (591, 593, 595-599)	1	1	0	0	0	2	5	16	28	55	169	438	512	HYPERPLASIA OF PROSTATE (600)	17	4	0	0	0	0	0	0	0	2	1	12	6	OTHER DISEASES MALE GENITAL ORGANS (601-608)	3	0	0	0	0	0	1	0	2	0	2	4	2	DISORDERS OF BREAST (610-611)	2	0	0	0	0	0	0	0	0	0	0	1	1	OTHER DISEASES FEMALE GENITAL ORGANS (614-629)	11	0	0	0	0	0	0	0	0	0	2	3	6	MATERNAL CAUSES (630-676)															ECTOPIC PREGNANCY (633)	18	9	0	0	1	1	12	4	0	0	0	0	0	SPONTANEOUS ABORTION (634)	1	0	0	0	0	0	1	0	0	0	0	0	0	LEGALLY INDUCED ABORTION (635)	0	0	0	0	0	0	0	0	0	0	0	0	0	ILLEGALLY INDUCED ABORTION (636)	1	1	0	0	0	1	0	0	0	0	0	0	0	OTHER ABORTIVE OUTCOME PREGNANCY (630-632, 637-638)	0	0	0	0	0	0	0	0	0	0	0	0	0	HEMORRHAGE PREGNANCY-CHILDBIRTH (640-641, 666)	0	0	0	0	0	0	0	0	0	0	0	0	0	TXEMIA OF PREGNANCY (642.4-642.9, 643)	3	1	2	0	0	0	2	1	0	0	0	0	0	OBSTRUCTED LABOR (660)	0	0	0	0	0	0	0	0	0	0	0	0	0	COMPLICATIONS OF THE PUERPERIUM (670-676)	8	6	2	0	0	1	6	1	0	0	0	0	0	OTHER DIRECT OBSTETRIC CAUSES (BAL: 642-646, 651-669)	2	1	0	0	0	0	1	1	0	0	0	0	0	INDIRECT OBSTETRIC CAUSES (647-648)	3	0	0	0	1	0	2	0	0	0	0	0	0	DELIVERY IN A COMPLETELY NORMAL CASE (650)	0	0	0	0	0	0	0	0	0	0	0	0	0																																																																									
GASTROJUNAL ULCER (534)	0	0	0	0	0	0	0	0	0	0	0	2	2	GASTRITIS & DUODENITIS (535)	0	0	0	0	0	0	0	1	2	2	4	7	5	OTHER DISORDERS STOMACH & DUODENUM (536-537)	0	0	0	1	0	0	2	1	5	0	5	8	7	APPENDICITIS (540-543)	0	0	0	0	0	0	0	2	1	4	10	10	4	HERNIA OF ABDOMINAL CAVITY (550-553)	1	0	0	0	0	0	0	2	5	9	14	24	28	REGIONAL ENTERITIS (555)	0	0	0	0	0	0	0	0	6	4	8	7	4	IDIOPATHIC (556)	0	0	0	0	0	0	0	0	1	5	8	7	4	OTHER NONINFECTIVE ENTERITIS & COLITIS (557-558)	5	0	1	0	0	1	0	6	24	40	117	246	161	INTESTINAL OBSTRUCTION WITHOUT MENTION OF HERNIA (560)	1	0	0	0	0	2	3	6	4	14	31	115	137	DIVERTICULA OF INTESTINE (562)	0	0	0	0	0	0	0	3	6	15	40	76	77	PERITONITIS (567)	0	0	0	0	1	0	4	1	12	7	22	35	16	OTHER DISEASE INTESTINE, PERITONEUM (564-566, 568-569)	2	0	0	0	0	0	2	5	14	14	33	54	46	ACUTE & SUBACUTE NECROSIS OF LIVER (570)	1	0	1	0	0	0	1	1	1	3	7	1	1	CHRON LIVER DISEASE, CIRRHOSIS: ALCOHOLIC (571.0-571.3)	0	0	0	0	0	0	18	136	213	197	156	61	13	OTHER DISORDERS OF LIVER (572-573)	0	0	0	2	1	2	6	82	173	195	300	247	72	OTHER DISORDERS OF LIVER (572-573)	7	1	0	2	1	2	8	34	54	74	86	76	32	CHOLELITHIASIS, OTHER GALLBLADDER DISEASE (574-575)	0	0	0	0	0	0	2	4	5	8	22	47	63	OTHER DISORDERS BILIARY TRACT (576)	5	0	0	0	0	0	1	0	2	3	6	11	13	DISEASES OF PANCREAS (577)	0	0	0	0	0	0	4	16	31	36	41	75	31	OTHER DISEASES OF DIGESTIVE SYSTEM (578-579)	0	0	0	0	0	0	0	4	8	18	49	80	125	DISEASES OF THE GENITOURINARY SYSTEM (580-629)															ACUTE GLOMERULONEPHRITIS (580)	11	2	3	0	2	3	11	48	67	146	377	877	910	NEPHROTIC SYNDROME (581)	0	0	0	0	0	0	0	0	0	0	1	3	8	CHRONIC GLOMERULONEPHRITIS (582)	0	0	0	0	0	0	0	3	2	4	20	43	35	NEPHRITIS, NEPHROPATHY UNSPECIFIED ACUTE OR CHRONIC (583)	0	0	0	0	0	1	1	4	4	3	7	4	4	RENAL FAILURE (584-586)	10	1	3	0	2	0	4	17	29	77	162	353	321	RENAL SCLEROSIS UNSPECIFIED (587)	0	0	0	0	0	0	0	0	0	1	1	1	1	DISORDERS FROM IMPAIRED RENAL FUNCTION (588)	0	0	0	0	0	0	0	2	0	0	0	0	0	SMALL KIDNEY OF UNKNOWN CAUSE (589)	0	0	0	0	0	0	0	0	0	0	0	0	0	INFECTIONS OF KIDNEY (590)	0	0	0	0	0	0	0	5	1	4	5	8	6	URINARY CALCULUS (592, 594)	0	0	0	0	0	0	0	0	0	0	4	5	5	OTHER DISEASES URINARY SYSTEM (591, 593, 595-599)	1	1	0	0	0	2	5	16	28	55	169	438	512	HYPERPLASIA OF PROSTATE (600)	17	4	0	0	0	0	0	0	0	2	1	12	6	OTHER DISEASES MALE GENITAL ORGANS (601-608)	3	0	0	0	0	0	1	0	2	0	2	4	2	DISORDERS OF BREAST (610-611)	2	0	0	0	0	0	0	0	0	0	0	1	1	OTHER DISEASES FEMALE GENITAL ORGANS (614-629)	11	0	0	0	0	0	0	0	0	0	2	3	6	MATERNAL CAUSES (630-676)															ECTOPIC PREGNANCY (633)	18	9	0	0	1	1	12	4	0	0	0	0	0	SPONTANEOUS ABORTION (634)	1	0	0	0	0	0	1	0	0	0	0	0	0	LEGALLY INDUCED ABORTION (635)	0	0	0	0	0	0	0	0	0	0	0	0	0	ILLEGALLY INDUCED ABORTION (636)	1	1	0	0	0	1	0	0	0	0	0	0	0	OTHER ABORTIVE OUTCOME PREGNANCY (630-632, 637-638)	0	0	0	0	0	0	0	0	0	0	0	0	0	HEMORRHAGE PREGNANCY-CHILDBIRTH (640-641, 666)	0	0	0	0	0	0	0	0	0	0	0	0	0	TXEMIA OF PREGNANCY (642.4-642.9, 643)	3	1	2	0	0	0	2	1	0	0	0	0	0	OBSTRUCTED LABOR (660)	0	0	0	0	0	0	0	0	0	0	0	0	0	COMPLICATIONS OF THE PUERPERIUM (670-676)	8	6	2	0	0	1	6	1	0	0	0	0	0	OTHER DIRECT OBSTETRIC CAUSES (BAL: 642-646, 651-669)	2	1	0	0	0	0	1	1	0	0	0	0	0	INDIRECT OBSTETRIC CAUSES (647-648)	3	0	0	0	1	0	2	0	0	0	0	0	0	DELIVERY IN A COMPLETELY NORMAL CASE (650)	0	0	0	0	0	0	0	0	0	0	0	0	0																																																																																							
GASTRITIS & DUODENITIS (535)	0	0	0	0	0	0	0	1	2	2	4	7	5	OTHER DISORDERS STOMACH & DUODENUM (536-537)	0	0	0	1	0	0	2	1	5	0	5	8	7	APPENDICITIS (540-543)	0	0	0	0	0	0	0	2	1	4	10	10	4	HERNIA OF ABDOMINAL CAVITY (550-553)	1	0	0	0	0	0	0	2	5	9	14	24	28	REGIONAL ENTERITIS (555)	0	0	0	0	0	0	0	0	6	4	8	7	4	IDIOPATHIC (556)	0	0	0	0	0	0	0	0	1	5	8	7	4	OTHER NONINFECTIVE ENTERITIS & COLITIS (557-558)	5	0	1	0	0	1	0	6	24	40	117	246	161	INTESTINAL OBSTRUCTION WITHOUT MENTION OF HERNIA (560)	1	0	0	0	0	2	3	6	4	14	31	115	137	DIVERTICULA OF INTESTINE (562)	0	0	0	0	0	0	0	3	6	15	40	76	77	PERITONITIS (567)	0	0	0	0	1	0	4	1	12	7	22	35	16	OTHER DISEASE INTESTINE, PERITONEUM (564-566, 568-569)	2	0	0	0	0	0	2	5	14	14	33	54	46	ACUTE & SUBACUTE NECROSIS OF LIVER (570)	1	0	1	0	0	0	1	1	1	3	7	1	1	CHRON LIVER DISEASE, CIRRHOSIS: ALCOHOLIC (571.0-571.3)	0	0	0	0	0	0	18	136	213	197	156	61	13	OTHER DISORDERS OF LIVER (572-573)	0	0	0	2	1	2	6	82	173	195	300	247	72	OTHER DISORDERS OF LIVER (572-573)	7	1	0	2	1	2	8	34	54	74	86	76	32	CHOLELITHIASIS, OTHER GALLBLADDER DISEASE (574-575)	0	0	0	0	0	0	2	4	5	8	22	47	63	OTHER DISORDERS BILIARY TRACT (576)	5	0	0	0	0	0	1	0	2	3	6	11	13	DISEASES OF PANCREAS (577)	0	0	0	0	0	0	4	16	31	36	41	75	31	OTHER DISEASES OF DIGESTIVE SYSTEM (578-579)	0	0	0	0	0	0	0	4	8	18	49	80	125	DISEASES OF THE GENITOURINARY SYSTEM (580-629)															ACUTE GLOMERULONEPHRITIS (580)	11	2	3	0	2	3	11	48	67	146	377	877	910	NEPHROTIC SYNDROME (581)	0	0	0	0	0	0	0	0	0	0	1	3	8	CHRONIC GLOMERULONEPHRITIS (582)	0	0	0	0	0	0	0	3	2	4	20	43	35	NEPHRITIS, NEPHROPATHY UNSPECIFIED ACUTE OR CHRONIC (583)	0	0	0	0	0	1	1	4	4	3	7	4	4	RENAL FAILURE (584-586)	10	1	3	0	2	0	4	17	29	77	162	353	321	RENAL SCLEROSIS UNSPECIFIED (587)	0	0	0	0	0	0	0	0	0	1	1	1	1	DISORDERS FROM IMPAIRED RENAL FUNCTION (588)	0	0	0	0	0	0	0	2	0	0	0	0	0	SMALL KIDNEY OF UNKNOWN CAUSE (589)	0	0	0	0	0	0	0	0	0	0	0	0	0	INFECTIONS OF KIDNEY (590)	0	0	0	0	0	0	0	5	1	4	5	8	6	URINARY CALCULUS (592, 594)	0	0	0	0	0	0	0	0	0	0	4	5	5	OTHER DISEASES URINARY SYSTEM (591, 593, 595-599)	1	1	0	0	0	2	5	16	28	55	169	438	512	HYPERPLASIA OF PROSTATE (600)	17	4	0	0	0	0	0	0	0	2	1	12	6	OTHER DISEASES MALE GENITAL ORGANS (601-608)	3	0	0	0	0	0	1	0	2	0	2	4	2	DISORDERS OF BREAST (610-611)	2	0	0	0	0	0	0	0	0	0	0	1	1	OTHER DISEASES FEMALE GENITAL ORGANS (614-629)	11	0	0	0	0	0	0	0	0	0	2	3	6	MATERNAL CAUSES (630-676)															ECTOPIC PREGNANCY (633)	18	9	0	0	1	1	12	4	0	0	0	0	0	SPONTANEOUS ABORTION (634)	1	0	0	0	0	0	1	0	0	0	0	0	0	LEGALLY INDUCED ABORTION (635)	0	0	0	0	0	0	0	0	0	0	0	0	0	ILLEGALLY INDUCED ABORTION (636)	1	1	0	0	0	1	0	0	0	0	0	0	0	OTHER ABORTIVE OUTCOME PREGNANCY (630-632, 637-638)	0	0	0	0	0	0	0	0	0	0	0	0	0	HEMORRHAGE PREGNANCY-CHILDBIRTH (640-641, 666)	0	0	0	0	0	0	0	0	0	0	0	0	0	TXEMIA OF PREGNANCY (642.4-642.9, 643)	3	1	2	0	0	0	2	1	0	0	0	0	0	OBSTRUCTED LABOR (660)	0	0	0	0	0	0	0	0	0	0	0	0	0	COMPLICATIONS OF THE PUERPERIUM (670-676)	8	6	2	0	0	1	6	1	0	0	0	0	0	OTHER DIRECT OBSTETRIC CAUSES (BAL: 642-646, 651-669)	2	1	0	0	0	0	1	1	0	0	0	0	0	INDIRECT OBSTETRIC CAUSES (647-648)	3	0	0	0	1	0	2	0	0	0	0	0	0	DELIVERY IN A COMPLETELY NORMAL CASE (650)	0	0	0	0	0	0	0	0	0	0	0	0	0																																																																																																					
OTHER DISORDERS STOMACH & DUODENUM (536-537)	0	0	0	1	0	0	2	1	5	0	5	8	7	APPENDICITIS (540-543)	0	0	0	0	0	0	0	2	1	4	10	10	4	HERNIA OF ABDOMINAL CAVITY (550-553)	1	0	0	0	0	0	0	2	5	9	14	24	28	REGIONAL ENTERITIS (555)	0	0	0	0	0	0	0	0	6	4	8	7	4	IDIOPATHIC (556)	0	0	0	0	0	0	0	0	1	5	8	7	4	OTHER NONINFECTIVE ENTERITIS & COLITIS (557-558)	5	0	1	0	0	1	0	6	24	40	117	246	161	INTESTINAL OBSTRUCTION WITHOUT MENTION OF HERNIA (560)	1	0	0	0	0	2	3	6	4	14	31	115	137	DIVERTICULA OF INTESTINE (562)	0	0	0	0	0	0	0	3	6	15	40	76	77	PERITONITIS (567)	0	0	0	0	1	0	4	1	12	7	22	35	16	OTHER DISEASE INTESTINE, PERITONEUM (564-566, 568-569)	2	0	0	0	0	0	2	5	14	14	33	54	46	ACUTE & SUBACUTE NECROSIS OF LIVER (570)	1	0	1	0	0	0	1	1	1	3	7	1	1	CHRON LIVER DISEASE, CIRRHOSIS: ALCOHOLIC (571.0-571.3)	0	0	0	0	0	0	18	136	213	197	156	61	13	OTHER DISORDERS OF LIVER (572-573)	0	0	0	2	1	2	6	82	173	195	300	247	72	OTHER DISORDERS OF LIVER (572-573)	7	1	0	2	1	2	8	34	54	74	86	76	32	CHOLELITHIASIS, OTHER GALLBLADDER DISEASE (574-575)	0	0	0	0	0	0	2	4	5	8	22	47	63	OTHER DISORDERS BILIARY TRACT (576)	5	0	0	0	0	0	1	0	2	3	6	11	13	DISEASES OF PANCREAS (577)	0	0	0	0	0	0	4	16	31	36	41	75	31	OTHER DISEASES OF DIGESTIVE SYSTEM (578-579)	0	0	0	0	0	0	0	4	8	18	49	80	125	DISEASES OF THE GENITOURINARY SYSTEM (580-629)															ACUTE GLOMERULONEPHRITIS (580)	11	2	3	0	2	3	11	48	67	146	377	877	910	NEPHROTIC SYNDROME (581)	0	0	0	0	0	0	0	0	0	0	1	3	8	CHRONIC GLOMERULONEPHRITIS (582)	0	0	0	0	0	0	0	3	2	4	20	43	35	NEPHRITIS, NEPHROPATHY UNSPECIFIED ACUTE OR CHRONIC (583)	0	0	0	0	0	1	1	4	4	3	7	4	4	RENAL FAILURE (584-586)	10	1	3	0	2	0	4	17	29	77	162	353	321	RENAL SCLEROSIS UNSPECIFIED (587)	0	0	0	0	0	0	0	0	0	1	1	1	1	DISORDERS FROM IMPAIRED RENAL FUNCTION (588)	0	0	0	0	0	0	0	2	0	0	0	0	0	SMALL KIDNEY OF UNKNOWN CAUSE (589)	0	0	0	0	0	0	0	0	0	0	0	0	0	INFECTIONS OF KIDNEY (590)	0	0	0	0	0	0	0	5	1	4	5	8	6	URINARY CALCULUS (592, 594)	0	0	0	0	0	0	0	0	0	0	4	5	5	OTHER DISEASES URINARY SYSTEM (591, 593, 595-599)	1	1	0	0	0	2	5	16	28	55	169	438	512	HYPERPLASIA OF PROSTATE (600)	17	4	0	0	0	0	0	0	0	2	1	12	6	OTHER DISEASES MALE GENITAL ORGANS (601-608)	3	0	0	0	0	0	1	0	2	0	2	4	2	DISORDERS OF BREAST (610-611)	2	0	0	0	0	0	0	0	0	0	0	1	1	OTHER DISEASES FEMALE GENITAL ORGANS (614-629)	11	0	0	0	0	0	0	0	0	0	2	3	6	MATERNAL CAUSES (630-676)															ECTOPIC PREGNANCY (633)	18	9	0	0	1	1	12	4	0	0	0	0	0	SPONTANEOUS ABORTION (634)	1	0	0	0	0	0	1	0	0	0	0	0	0	LEGALLY INDUCED ABORTION (635)	0	0	0	0	0	0	0	0	0	0	0	0	0	ILLEGALLY INDUCED ABORTION (636)	1	1	0	0	0	1	0	0	0	0	0	0	0	OTHER ABORTIVE OUTCOME PREGNANCY (630-632, 637-638)	0	0	0	0	0	0	0	0	0	0	0	0	0	HEMORRHAGE PREGNANCY-CHILDBIRTH (640-641, 666)	0	0	0	0	0	0	0	0	0	0	0	0	0	TXEMIA OF PREGNANCY (642.4-642.9, 643)	3	1	2	0	0	0	2	1	0	0	0	0	0	OBSTRUCTED LABOR (660)	0	0	0	0	0	0	0	0	0	0	0	0	0	COMPLICATIONS OF THE PUERPERIUM (670-676)	8	6	2	0	0	1	6	1	0	0	0	0	0	OTHER DIRECT OBSTETRIC CAUSES (BAL: 642-646, 651-669)	2	1	0	0	0	0	1	1	0	0	0	0	0	INDIRECT OBSTETRIC CAUSES (647-648)	3	0	0	0	1	0	2	0	0	0	0	0	0	DELIVERY IN A COMPLETELY NORMAL CASE (650)	0	0	0	0	0	0	0	0	0	0	0	0	0																																																																																																																			
APPENDICITIS (540-543)	0	0	0	0	0	0	0	2	1	4	10	10	4	HERNIA OF ABDOMINAL CAVITY (550-553)	1	0	0	0	0	0	0	2	5	9	14	24	28	REGIONAL ENTERITIS (555)	0	0	0	0	0	0	0	0	6	4	8	7	4	IDIOPATHIC (556)	0	0	0	0	0	0	0	0	1	5	8	7	4	OTHER NONINFECTIVE ENTERITIS & COLITIS (557-558)	5	0	1	0	0	1	0	6	24	40	117	246	161	INTESTINAL OBSTRUCTION WITHOUT MENTION OF HERNIA (560)	1	0	0	0	0	2	3	6	4	14	31	115	137	DIVERTICULA OF INTESTINE (562)	0	0	0	0	0	0	0	3	6	15	40	76	77	PERITONITIS (567)	0	0	0	0	1	0	4	1	12	7	22	35	16	OTHER DISEASE INTESTINE, PERITONEUM (564-566, 568-569)	2	0	0	0	0	0	2	5	14	14	33	54	46	ACUTE & SUBACUTE NECROSIS OF LIVER (570)	1	0	1	0	0	0	1	1	1	3	7	1	1	CHRON LIVER DISEASE, CIRRHOSIS: ALCOHOLIC (571.0-571.3)	0	0	0	0	0	0	18	136	213	197	156	61	13	OTHER DISORDERS OF LIVER (572-573)	0	0	0	2	1	2	6	82	173	195	300	247	72	OTHER DISORDERS OF LIVER (572-573)	7	1	0	2	1	2	8	34	54	74	86	76	32	CHOLELITHIASIS, OTHER GALLBLADDER DISEASE (574-575)	0	0	0	0	0	0	2	4	5	8	22	47	63	OTHER DISORDERS BILIARY TRACT (576)	5	0	0	0	0	0	1	0	2	3	6	11	13	DISEASES OF PANCREAS (577)	0	0	0	0	0	0	4	16	31	36	41	75	31	OTHER DISEASES OF DIGESTIVE SYSTEM (578-579)	0	0	0	0	0	0	0	4	8	18	49	80	125	DISEASES OF THE GENITOURINARY SYSTEM (580-629)															ACUTE GLOMERULONEPHRITIS (580)	11	2	3	0	2	3	11	48	67	146	377	877	910	NEPHROTIC SYNDROME (581)	0	0	0	0	0	0	0	0	0	0	1	3	8	CHRONIC GLOMERULONEPHRITIS (582)	0	0	0	0	0	0	0	3	2	4	20	43	35	NEPHRITIS, NEPHROPATHY UNSPECIFIED ACUTE OR CHRONIC (583)	0	0	0	0	0	1	1	4	4	3	7	4	4	RENAL FAILURE (584-586)	10	1	3	0	2	0	4	17	29	77	162	353	321	RENAL SCLEROSIS UNSPECIFIED (587)	0	0	0	0	0	0	0	0	0	1	1	1	1	DISORDERS FROM IMPAIRED RENAL FUNCTION (588)	0	0	0	0	0	0	0	2	0	0	0	0	0	SMALL KIDNEY OF UNKNOWN CAUSE (589)	0	0	0	0	0	0	0	0	0	0	0	0	0	INFECTIONS OF KIDNEY (590)	0	0	0	0	0	0	0	5	1	4	5	8	6	URINARY CALCULUS (592, 594)	0	0	0	0	0	0	0	0	0	0	4	5	5	OTHER DISEASES URINARY SYSTEM (591, 593, 595-599)	1	1	0	0	0	2	5	16	28	55	169	438	512	HYPERPLASIA OF PROSTATE (600)	17	4	0	0	0	0	0	0	0	2	1	12	6	OTHER DISEASES MALE GENITAL ORGANS (601-608)	3	0	0	0	0	0	1	0	2	0	2	4	2	DISORDERS OF BREAST (610-611)	2	0	0	0	0	0	0	0	0	0	0	1	1	OTHER DISEASES FEMALE GENITAL ORGANS (614-629)	11	0	0	0	0	0	0	0	0	0	2	3	6	MATERNAL CAUSES (630-676)															ECTOPIC PREGNANCY (633)	18	9	0	0	1	1	12	4	0	0	0	0	0	SPONTANEOUS ABORTION (634)	1	0	0	0	0	0	1	0	0	0	0	0	0	LEGALLY INDUCED ABORTION (635)	0	0	0	0	0	0	0	0	0	0	0	0	0	ILLEGALLY INDUCED ABORTION (636)	1	1	0	0	0	1	0	0	0	0	0	0	0	OTHER ABORTIVE OUTCOME PREGNANCY (630-632, 637-638)	0	0	0	0	0	0	0	0	0	0	0	0	0	HEMORRHAGE PREGNANCY-CHILDBIRTH (640-641, 666)	0	0	0	0	0	0	0	0	0	0	0	0	0	TXEMIA OF PREGNANCY (642.4-642.9, 643)	3	1	2	0	0	0	2	1	0	0	0	0	0	OBSTRUCTED LABOR (660)	0	0	0	0	0	0	0	0	0	0	0	0	0	COMPLICATIONS OF THE PUERPERIUM (670-676)	8	6	2	0	0	1	6	1	0	0	0	0	0	OTHER DIRECT OBSTETRIC CAUSES (BAL: 642-646, 651-669)	2	1	0	0	0	0	1	1	0	0	0	0	0	INDIRECT OBSTETRIC CAUSES (647-648)	3	0	0	0	1	0	2	0	0	0	0	0	0	DELIVERY IN A COMPLETELY NORMAL CASE (650)	0	0	0	0	0	0	0	0	0	0	0	0	0																																																																																																																																	
HERNIA OF ABDOMINAL CAVITY (550-553)	1	0	0	0	0	0	0	2	5	9	14	24	28	REGIONAL ENTERITIS (555)	0	0	0	0	0	0	0	0	6	4	8	7	4	IDIOPATHIC (556)	0	0	0	0	0	0	0	0	1	5	8	7	4	OTHER NONINFECTIVE ENTERITIS & COLITIS (557-558)	5	0	1	0	0	1	0	6	24	40	117	246	161	INTESTINAL OBSTRUCTION WITHOUT MENTION OF HERNIA (560)	1	0	0	0	0	2	3	6	4	14	31	115	137	DIVERTICULA OF INTESTINE (562)	0	0	0	0	0	0	0	3	6	15	40	76	77	PERITONITIS (567)	0	0	0	0	1	0	4	1	12	7	22	35	16	OTHER DISEASE INTESTINE, PERITONEUM (564-566, 568-569)	2	0	0	0	0	0	2	5	14	14	33	54	46	ACUTE & SUBACUTE NECROSIS OF LIVER (570)	1	0	1	0	0	0	1	1	1	3	7	1	1	CHRON LIVER DISEASE, CIRRHOSIS: ALCOHOLIC (571.0-571.3)	0	0	0	0	0	0	18	136	213	197	156	61	13	OTHER DISORDERS OF LIVER (572-573)	0	0	0	2	1	2	6	82	173	195	300	247	72	OTHER DISORDERS OF LIVER (572-573)	7	1	0	2	1	2	8	34	54	74	86	76	32	CHOLELITHIASIS, OTHER GALLBLADDER DISEASE (574-575)	0	0	0	0	0	0	2	4	5	8	22	47	63	OTHER DISORDERS BILIARY TRACT (576)	5	0	0	0	0	0	1	0	2	3	6	11	13	DISEASES OF PANCREAS (577)	0	0	0	0	0	0	4	16	31	36	41	75	31	OTHER DISEASES OF DIGESTIVE SYSTEM (578-579)	0	0	0	0	0	0	0	4	8	18	49	80	125	DISEASES OF THE GENITOURINARY SYSTEM (580-629)															ACUTE GLOMERULONEPHRITIS (580)	11	2	3	0	2	3	11	48	67	146	377	877	910	NEPHROTIC SYNDROME (581)	0	0	0	0	0	0	0	0	0	0	1	3	8	CHRONIC GLOMERULONEPHRITIS (582)	0	0	0	0	0	0	0	3	2	4	20	43	35	NEPHRITIS, NEPHROPATHY UNSPECIFIED ACUTE OR CHRONIC (583)	0	0	0	0	0	1	1	4	4	3	7	4	4	RENAL FAILURE (584-586)	10	1	3	0	2	0	4	17	29	77	162	353	321	RENAL SCLEROSIS UNSPECIFIED (587)	0	0	0	0	0	0	0	0	0	1	1	1	1	DISORDERS FROM IMPAIRED RENAL FUNCTION (588)	0	0	0	0	0	0	0	2	0	0	0	0	0	SMALL KIDNEY OF UNKNOWN CAUSE (589)	0	0	0	0	0	0	0	0	0	0	0	0	0	INFECTIONS OF KIDNEY (590)	0	0	0	0	0	0	0	5	1	4	5	8	6	URINARY CALCULUS (592, 594)	0	0	0	0	0	0	0	0	0	0	4	5	5	OTHER DISEASES URINARY SYSTEM (591, 593, 595-599)	1	1	0	0	0	2	5	16	28	55	169	438	512	HYPERPLASIA OF PROSTATE (600)	17	4	0	0	0	0	0	0	0	2	1	12	6	OTHER DISEASES MALE GENITAL ORGANS (601-608)	3	0	0	0	0	0	1	0	2	0	2	4	2	DISORDERS OF BREAST (610-611)	2	0	0	0	0	0	0	0	0	0	0	1	1	OTHER DISEASES FEMALE GENITAL ORGANS (614-629)	11	0	0	0	0	0	0	0	0	0	2	3	6	MATERNAL CAUSES (630-676)															ECTOPIC PREGNANCY (633)	18	9	0	0	1	1	12	4	0	0	0	0	0	SPONTANEOUS ABORTION (634)	1	0	0	0	0	0	1	0	0	0	0	0	0	LEGALLY INDUCED ABORTION (635)	0	0	0	0	0	0	0	0	0	0	0	0	0	ILLEGALLY INDUCED ABORTION (636)	1	1	0	0	0	1	0	0	0	0	0	0	0	OTHER ABORTIVE OUTCOME PREGNANCY (630-632, 637-638)	0	0	0	0	0	0	0	0	0	0	0	0	0	HEMORRHAGE PREGNANCY-CHILDBIRTH (640-641, 666)	0	0	0	0	0	0	0	0	0	0	0	0	0	TXEMIA OF PREGNANCY (642.4-642.9, 643)	3	1	2	0	0	0	2	1	0	0	0	0	0	OBSTRUCTED LABOR (660)	0	0	0	0	0	0	0	0	0	0	0	0	0	COMPLICATIONS OF THE PUERPERIUM (670-676)	8	6	2	0	0	1	6	1	0	0	0	0	0	OTHER DIRECT OBSTETRIC CAUSES (BAL: 642-646, 651-669)	2	1	0	0	0	0	1	1	0	0	0	0	0	INDIRECT OBSTETRIC CAUSES (647-648)	3	0	0	0	1	0	2	0	0	0	0	0	0	DELIVERY IN A COMPLETELY NORMAL CASE (650)	0	0	0	0	0	0	0	0	0	0	0	0	0																																																																																																																																															
REGIONAL ENTERITIS (555)	0	0	0	0	0	0	0	0	6	4	8	7	4	IDIOPATHIC (556)	0	0	0	0	0	0	0	0	1	5	8	7	4	OTHER NONINFECTIVE ENTERITIS & COLITIS (557-558)	5	0	1	0	0	1	0	6	24	40	117	246	161	INTESTINAL OBSTRUCTION WITHOUT MENTION OF HERNIA (560)	1	0	0	0	0	2	3	6	4	14	31	115	137	DIVERTICULA OF INTESTINE (562)	0	0	0	0	0	0	0	3	6	15	40	76	77	PERITONITIS (567)	0	0	0	0	1	0	4	1	12	7	22	35	16	OTHER DISEASE INTESTINE, PERITONEUM (564-566, 568-569)	2	0	0	0	0	0	2	5	14	14	33	54	46	ACUTE & SUBACUTE NECROSIS OF LIVER (570)	1	0	1	0	0	0	1	1	1	3	7	1	1	CHRON LIVER DISEASE, CIRRHOSIS: ALCOHOLIC (571.0-571.3)	0	0	0	0	0	0	18	136	213	197	156	61	13	OTHER DISORDERS OF LIVER (572-573)	0	0	0	2	1	2	6	82	173	195	300	247	72	OTHER DISORDERS OF LIVER (572-573)	7	1	0	2	1	2	8	34	54	74	86	76	32	CHOLELITHIASIS, OTHER GALLBLADDER DISEASE (574-575)	0	0	0	0	0	0	2	4	5	8	22	47	63	OTHER DISORDERS BILIARY TRACT (576)	5	0	0	0	0	0	1	0	2	3	6	11	13	DISEASES OF PANCREAS (577)	0	0	0	0	0	0	4	16	31	36	41	75	31	OTHER DISEASES OF DIGESTIVE SYSTEM (578-579)	0	0	0	0	0	0	0	4	8	18	49	80	125	DISEASES OF THE GENITOURINARY SYSTEM (580-629)															ACUTE GLOMERULONEPHRITIS (580)	11	2	3	0	2	3	11	48	67	146	377	877	910	NEPHROTIC SYNDROME (581)	0	0	0	0	0	0	0	0	0	0	1	3	8	CHRONIC GLOMERULONEPHRITIS (582)	0	0	0	0	0	0	0	3	2	4	20	43	35	NEPHRITIS, NEPHROPATHY UNSPECIFIED ACUTE OR CHRONIC (583)	0	0	0	0	0	1	1	4	4	3	7	4	4	RENAL FAILURE (584-586)	10	1	3	0	2	0	4	17	29	77	162	353	321	RENAL SCLEROSIS UNSPECIFIED (587)	0	0	0	0	0	0	0	0	0	1	1	1	1	DISORDERS FROM IMPAIRED RENAL FUNCTION (588)	0	0	0	0	0	0	0	2	0	0	0	0	0	SMALL KIDNEY OF UNKNOWN CAUSE (589)	0	0	0	0	0	0	0	0	0	0	0	0	0	INFECTIONS OF KIDNEY (590)	0	0	0	0	0	0	0	5	1	4	5	8	6	URINARY CALCULUS (592, 594)	0	0	0	0	0	0	0	0	0	0	4	5	5	OTHER DISEASES URINARY SYSTEM (591, 593, 595-599)	1	1	0	0	0	2	5	16	28	55	169	438	512	HYPERPLASIA OF PROSTATE (600)	17	4	0	0	0	0	0	0	0	2	1	12	6	OTHER DISEASES MALE GENITAL ORGANS (601-608)	3	0	0	0	0	0	1	0	2	0	2	4	2	DISORDERS OF BREAST (610-611)	2	0	0	0	0	0	0	0	0	0	0	1	1	OTHER DISEASES FEMALE GENITAL ORGANS (614-629)	11	0	0	0	0	0	0	0	0	0	2	3	6	MATERNAL CAUSES (630-676)															ECTOPIC PREGNANCY (633)	18	9	0	0	1	1	12	4	0	0	0	0	0	SPONTANEOUS ABORTION (634)	1	0	0	0	0	0	1	0	0	0	0	0	0	LEGALLY INDUCED ABORTION (635)	0	0	0	0	0	0	0	0	0	0	0	0	0	ILLEGALLY INDUCED ABORTION (636)	1	1	0	0	0	1	0	0	0	0	0	0	0	OTHER ABORTIVE OUTCOME PREGNANCY (630-632, 637-638)	0	0	0	0	0	0	0	0	0	0	0	0	0	HEMORRHAGE PREGNANCY-CHILDBIRTH (640-641, 666)	0	0	0	0	0	0	0	0	0	0	0	0	0	TXEMIA OF PREGNANCY (642.4-642.9, 643)	3	1	2	0	0	0	2	1	0	0	0	0	0	OBSTRUCTED LABOR (660)	0	0	0	0	0	0	0	0	0	0	0	0	0	COMPLICATIONS OF THE PUERPERIUM (670-676)	8	6	2	0	0	1	6	1	0	0	0	0	0	OTHER DIRECT OBSTETRIC CAUSES (BAL: 642-646, 651-669)	2	1	0	0	0	0	1	1	0	0	0	0	0	INDIRECT OBSTETRIC CAUSES (647-648)	3	0	0	0	1	0	2	0	0	0	0	0	0	DELIVERY IN A COMPLETELY NORMAL CASE (650)	0	0	0	0	0	0	0	0	0	0	0	0	0																																																																																																																																																													
IDIOPATHIC (556)	0	0	0	0	0	0	0	0	1	5	8	7	4	OTHER NONINFECTIVE ENTERITIS & COLITIS (557-558)	5	0	1	0	0	1	0	6	24	40	117	246	161	INTESTINAL OBSTRUCTION WITHOUT MENTION OF HERNIA (560)	1	0	0	0	0	2	3	6	4	14	31	115	137	DIVERTICULA OF INTESTINE (562)	0	0	0	0	0	0	0	3	6	15	40	76	77	PERITONITIS (567)	0	0	0	0	1	0	4	1	12	7	22	35	16	OTHER DISEASE INTESTINE, PERITONEUM (564-566, 568-569)	2	0	0	0	0	0	2	5	14	14	33	54	46	ACUTE & SUBACUTE NECROSIS OF LIVER (570)	1	0	1	0	0	0	1	1	1	3	7	1	1	CHRON LIVER DISEASE, CIRRHOSIS: ALCOHOLIC (571.0-571.3)	0	0	0	0	0	0	18	136	213	197	156	61	13	OTHER DISORDERS OF LIVER (572-573)	0	0	0	2	1	2	6	82	173	195	300	247	72	OTHER DISORDERS OF LIVER (572-573)	7	1	0	2	1	2	8	34	54	74	86	76	32	CHOLELITHIASIS, OTHER GALLBLADDER DISEASE (574-575)	0	0	0	0	0	0	2	4	5	8	22	47	63	OTHER DISORDERS BILIARY TRACT (576)	5	0	0	0	0	0	1	0	2	3	6	11	13	DISEASES OF PANCREAS (577)	0	0	0	0	0	0	4	16	31	36	41	75	31	OTHER DISEASES OF DIGESTIVE SYSTEM (578-579)	0	0	0	0	0	0	0	4	8	18	49	80	125	DISEASES OF THE GENITOURINARY SYSTEM (580-629)															ACUTE GLOMERULONEPHRITIS (580)	11	2	3	0	2	3	11	48	67	146	377	877	910	NEPHROTIC SYNDROME (581)	0	0	0	0	0	0	0	0	0	0	1	3	8	CHRONIC GLOMERULONEPHRITIS (582)	0	0	0	0	0	0	0	3	2	4	20	43	35	NEPHRITIS, NEPHROPATHY UNSPECIFIED ACUTE OR CHRONIC (583)	0	0	0	0	0	1	1	4	4	3	7	4	4	RENAL FAILURE (584-586)	10	1	3	0	2	0	4	17	29	77	162	353	321	RENAL SCLEROSIS UNSPECIFIED (587)	0	0	0	0	0	0	0	0	0	1	1	1	1	DISORDERS FROM IMPAIRED RENAL FUNCTION (588)	0	0	0	0	0	0	0	2	0	0	0	0	0	SMALL KIDNEY OF UNKNOWN CAUSE (589)	0	0	0	0	0	0	0	0	0	0	0	0	0	INFECTIONS OF KIDNEY (590)	0	0	0	0	0	0	0	5	1	4	5	8	6	URINARY CALCULUS (592, 594)	0	0	0	0	0	0	0	0	0	0	4	5	5	OTHER DISEASES URINARY SYSTEM (591, 593, 595-599)	1	1	0	0	0	2	5	16	28	55	169	438	512	HYPERPLASIA OF PROSTATE (600)	17	4	0	0	0	0	0	0	0	2	1	12	6	OTHER DISEASES MALE GENITAL ORGANS (601-608)	3	0	0	0	0	0	1	0	2	0	2	4	2	DISORDERS OF BREAST (610-611)	2	0	0	0	0	0	0	0	0	0	0	1	1	OTHER DISEASES FEMALE GENITAL ORGANS (614-629)	11	0	0	0	0	0	0	0	0	0	2	3	6	MATERNAL CAUSES (630-676)															ECTOPIC PREGNANCY (633)	18	9	0	0	1	1	12	4	0	0	0	0	0	SPONTANEOUS ABORTION (634)	1	0	0	0	0	0	1	0	0	0	0	0	0	LEGALLY INDUCED ABORTION (635)	0	0	0	0	0	0	0	0	0	0	0	0	0	ILLEGALLY INDUCED ABORTION (636)	1	1	0	0	0	1	0	0	0	0	0	0	0	OTHER ABORTIVE OUTCOME PREGNANCY (630-632, 637-638)	0	0	0	0	0	0	0	0	0	0	0	0	0	HEMORRHAGE PREGNANCY-CHILDBIRTH (640-641, 666)	0	0	0	0	0	0	0	0	0	0	0	0	0	TXEMIA OF PREGNANCY (642.4-642.9, 643)	3	1	2	0	0	0	2	1	0	0	0	0	0	OBSTRUCTED LABOR (660)	0	0	0	0	0	0	0	0	0	0	0	0	0	COMPLICATIONS OF THE PUERPERIUM (670-676)	8	6	2	0	0	1	6	1	0	0	0	0	0	OTHER DIRECT OBSTETRIC CAUSES (BAL: 642-646, 651-669)	2	1	0	0	0	0	1	1	0	0	0	0	0	INDIRECT OBSTETRIC CAUSES (647-648)	3	0	0	0	1	0	2	0	0	0	0	0	0	DELIVERY IN A COMPLETELY NORMAL CASE (650)	0	0	0	0	0	0	0	0	0	0	0	0	0																																																																																																																																																																											
OTHER NONINFECTIVE ENTERITIS & COLITIS (557-558)	5	0	1	0	0	1	0	6	24	40	117	246	161	INTESTINAL OBSTRUCTION WITHOUT MENTION OF HERNIA (560)	1	0	0	0	0	2	3	6	4	14	31	115	137	DIVERTICULA OF INTESTINE (562)	0	0	0	0	0	0	0	3	6	15	40	76	77	PERITONITIS (567)	0	0	0	0	1	0	4	1	12	7	22	35	16	OTHER DISEASE INTESTINE, PERITONEUM (564-566, 568-569)	2	0	0	0	0	0	2	5	14	14	33	54	46	ACUTE & SUBACUTE NECROSIS OF LIVER (570)	1	0	1	0	0	0	1	1	1	3	7	1	1	CHRON LIVER DISEASE, CIRRHOSIS: ALCOHOLIC (571.0-571.3)	0	0	0	0	0	0	18	136	213	197	156	61	13	OTHER DISORDERS OF LIVER (572-573)	0	0	0	2	1	2	6	82	173	195	300	247	72	OTHER DISORDERS OF LIVER (572-573)	7	1	0	2	1	2	8	34	54	74	86	76	32	CHOLELITHIASIS, OTHER GALLBLADDER DISEASE (574-575)	0	0	0	0	0	0	2	4	5	8	22	47	63	OTHER DISORDERS BILIARY TRACT (576)	5	0	0	0	0	0	1	0	2	3	6	11	13	DISEASES OF PANCREAS (577)	0	0	0	0	0	0	4	16	31	36	41	75	31	OTHER DISEASES OF DIGESTIVE SYSTEM (578-579)	0	0	0	0	0	0	0	4	8	18	49	80	125	DISEASES OF THE GENITOURINARY SYSTEM (580-629)															ACUTE GLOMERULONEPHRITIS (580)	11	2	3	0	2	3	11	48	67	146	377	877	910	NEPHROTIC SYNDROME (581)	0	0	0	0	0	0	0	0	0	0	1	3	8	CHRONIC GLOMERULONEPHRITIS (582)	0	0	0	0	0	0	0	3	2	4	20	43	35	NEPHRITIS, NEPHROPATHY UNSPECIFIED ACUTE OR CHRONIC (583)	0	0	0	0	0	1	1	4	4	3	7	4	4	RENAL FAILURE (584-586)	10	1	3	0	2	0	4	17	29	77	162	353	321	RENAL SCLEROSIS UNSPECIFIED (587)	0	0	0	0	0	0	0	0	0	1	1	1	1	DISORDERS FROM IMPAIRED RENAL FUNCTION (588)	0	0	0	0	0	0	0	2	0	0	0	0	0	SMALL KIDNEY OF UNKNOWN CAUSE (589)	0	0	0	0	0	0	0	0	0	0	0	0	0	INFECTIONS OF KIDNEY (590)	0	0	0	0	0	0	0	5	1	4	5	8	6	URINARY CALCULUS (592, 594)	0	0	0	0	0	0	0	0	0	0	4	5	5	OTHER DISEASES URINARY SYSTEM (591, 593, 595-599)	1	1	0	0	0	2	5	16	28	55	169	438	512	HYPERPLASIA OF PROSTATE (600)	17	4	0	0	0	0	0	0	0	2	1	12	6	OTHER DISEASES MALE GENITAL ORGANS (601-608)	3	0	0	0	0	0	1	0	2	0	2	4	2	DISORDERS OF BREAST (610-611)	2	0	0	0	0	0	0	0	0	0	0	1	1	OTHER DISEASES FEMALE GENITAL ORGANS (614-629)	11	0	0	0	0	0	0	0	0	0	2	3	6	MATERNAL CAUSES (630-676)															ECTOPIC PREGNANCY (633)	18	9	0	0	1	1	12	4	0	0	0	0	0	SPONTANEOUS ABORTION (634)	1	0	0	0	0	0	1	0	0	0	0	0	0	LEGALLY INDUCED ABORTION (635)	0	0	0	0	0	0	0	0	0	0	0	0	0	ILLEGALLY INDUCED ABORTION (636)	1	1	0	0	0	1	0	0	0	0	0	0	0	OTHER ABORTIVE OUTCOME PREGNANCY (630-632, 637-638)	0	0	0	0	0	0	0	0	0	0	0	0	0	HEMORRHAGE PREGNANCY-CHILDBIRTH (640-641, 666)	0	0	0	0	0	0	0	0	0	0	0	0	0	TXEMIA OF PREGNANCY (642.4-642.9, 643)	3	1	2	0	0	0	2	1	0	0	0	0	0	OBSTRUCTED LABOR (660)	0	0	0	0	0	0	0	0	0	0	0	0	0	COMPLICATIONS OF THE PUERPERIUM (670-676)	8	6	2	0	0	1	6	1	0	0	0	0	0	OTHER DIRECT OBSTETRIC CAUSES (BAL: 642-646, 651-669)	2	1	0	0	0	0	1	1	0	0	0	0	0	INDIRECT OBSTETRIC CAUSES (647-648)	3	0	0	0	1	0	2	0	0	0	0	0	0	DELIVERY IN A COMPLETELY NORMAL CASE (650)	0	0	0	0	0	0	0	0	0	0	0	0	0																																																																																																																																																																																									
INTESTINAL OBSTRUCTION WITHOUT MENTION OF HERNIA (560)	1	0	0	0	0	2	3	6	4	14	31	115	137	DIVERTICULA OF INTESTINE (562)	0	0	0	0	0	0	0	3	6	15	40	76	77	PERITONITIS (567)	0	0	0	0	1	0	4	1	12	7	22	35	16	OTHER DISEASE INTESTINE, PERITONEUM (564-566, 568-569)	2	0	0	0	0	0	2	5	14	14	33	54	46	ACUTE & SUBACUTE NECROSIS OF LIVER (570)	1	0	1	0	0	0	1	1	1	3	7	1	1	CHRON LIVER DISEASE, CIRRHOSIS: ALCOHOLIC (571.0-571.3)	0	0	0	0	0	0	18	136	213	197	156	61	13	OTHER DISORDERS OF LIVER (572-573)	0	0	0	2	1	2	6	82	173	195	300	247	72	OTHER DISORDERS OF LIVER (572-573)	7	1	0	2	1	2	8	34	54	74	86	76	32	CHOLELITHIASIS, OTHER GALLBLADDER DISEASE (574-575)	0	0	0	0	0	0	2	4	5	8	22	47	63	OTHER DISORDERS BILIARY TRACT (576)	5	0	0	0	0	0	1	0	2	3	6	11	13	DISEASES OF PANCREAS (577)	0	0	0	0	0	0	4	16	31	36	41	75	31	OTHER DISEASES OF DIGESTIVE SYSTEM (578-579)	0	0	0	0	0	0	0	4	8	18	49	80	125	DISEASES OF THE GENITOURINARY SYSTEM (580-629)															ACUTE GLOMERULONEPHRITIS (580)	11	2	3	0	2	3	11	48	67	146	377	877	910	NEPHROTIC SYNDROME (581)	0	0	0	0	0	0	0	0	0	0	1	3	8	CHRONIC GLOMERULONEPHRITIS (582)	0	0	0	0	0	0	0	3	2	4	20	43	35	NEPHRITIS, NEPHROPATHY UNSPECIFIED ACUTE OR CHRONIC (583)	0	0	0	0	0	1	1	4	4	3	7	4	4	RENAL FAILURE (584-586)	10	1	3	0	2	0	4	17	29	77	162	353	321	RENAL SCLEROSIS UNSPECIFIED (587)	0	0	0	0	0	0	0	0	0	1	1	1	1	DISORDERS FROM IMPAIRED RENAL FUNCTION (588)	0	0	0	0	0	0	0	2	0	0	0	0	0	SMALL KIDNEY OF UNKNOWN CAUSE (589)	0	0	0	0	0	0	0	0	0	0	0	0	0	INFECTIONS OF KIDNEY (590)	0	0	0	0	0	0	0	5	1	4	5	8	6	URINARY CALCULUS (592, 594)	0	0	0	0	0	0	0	0	0	0	4	5	5	OTHER DISEASES URINARY SYSTEM (591, 593, 595-599)	1	1	0	0	0	2	5	16	28	55	169	438	512	HYPERPLASIA OF PROSTATE (600)	17	4	0	0	0	0	0	0	0	2	1	12	6	OTHER DISEASES MALE GENITAL ORGANS (601-608)	3	0	0	0	0	0	1	0	2	0	2	4	2	DISORDERS OF BREAST (610-611)	2	0	0	0	0	0	0	0	0	0	0	1	1	OTHER DISEASES FEMALE GENITAL ORGANS (614-629)	11	0	0	0	0	0	0	0	0	0	2	3	6	MATERNAL CAUSES (630-676)															ECTOPIC PREGNANCY (633)	18	9	0	0	1	1	12	4	0	0	0	0	0	SPONTANEOUS ABORTION (634)	1	0	0	0	0	0	1	0	0	0	0	0	0	LEGALLY INDUCED ABORTION (635)	0	0	0	0	0	0	0	0	0	0	0	0	0	ILLEGALLY INDUCED ABORTION (636)	1	1	0	0	0	1	0	0	0	0	0	0	0	OTHER ABORTIVE OUTCOME PREGNANCY (630-632, 637-638)	0	0	0	0	0	0	0	0	0	0	0	0	0	HEMORRHAGE PREGNANCY-CHILDBIRTH (640-641, 666)	0	0	0	0	0	0	0	0	0	0	0	0	0	TXEMIA OF PREGNANCY (642.4-642.9, 643)	3	1	2	0	0	0	2	1	0	0	0	0	0	OBSTRUCTED LABOR (660)	0	0	0	0	0	0	0	0	0	0	0	0	0	COMPLICATIONS OF THE PUERPERIUM (670-676)	8	6	2	0	0	1	6	1	0	0	0	0	0	OTHER DIRECT OBSTETRIC CAUSES (BAL: 642-646, 651-669)	2	1	0	0	0	0	1	1	0	0	0	0	0	INDIRECT OBSTETRIC CAUSES (647-648)	3	0	0	0	1	0	2	0	0	0	0	0	0	DELIVERY IN A COMPLETELY NORMAL CASE (650)	0	0	0	0	0	0	0	0	0	0	0	0	0																																																																																																																																																																																																							
DIVERTICULA OF INTESTINE (562)	0	0	0	0	0	0	0	3	6	15	40	76	77	PERITONITIS (567)	0	0	0	0	1	0	4	1	12	7	22	35	16	OTHER DISEASE INTESTINE, PERITONEUM (564-566, 568-569)	2	0	0	0	0	0	2	5	14	14	33	54	46	ACUTE & SUBACUTE NECROSIS OF LIVER (570)	1	0	1	0	0	0	1	1	1	3	7	1	1	CHRON LIVER DISEASE, CIRRHOSIS: ALCOHOLIC (571.0-571.3)	0	0	0	0	0	0	18	136	213	197	156	61	13	OTHER DISORDERS OF LIVER (572-573)	0	0	0	2	1	2	6	82	173	195	300	247	72	OTHER DISORDERS OF LIVER (572-573)	7	1	0	2	1	2	8	34	54	74	86	76	32	CHOLELITHIASIS, OTHER GALLBLADDER DISEASE (574-575)	0	0	0	0	0	0	2	4	5	8	22	47	63	OTHER DISORDERS BILIARY TRACT (576)	5	0	0	0	0	0	1	0	2	3	6	11	13	DISEASES OF PANCREAS (577)	0	0	0	0	0	0	4	16	31	36	41	75	31	OTHER DISEASES OF DIGESTIVE SYSTEM (578-579)	0	0	0	0	0	0	0	4	8	18	49	80	125	DISEASES OF THE GENITOURINARY SYSTEM (580-629)															ACUTE GLOMERULONEPHRITIS (580)	11	2	3	0	2	3	11	48	67	146	377	877	910	NEPHROTIC SYNDROME (581)	0	0	0	0	0	0	0	0	0	0	1	3	8	CHRONIC GLOMERULONEPHRITIS (582)	0	0	0	0	0	0	0	3	2	4	20	43	35	NEPHRITIS, NEPHROPATHY UNSPECIFIED ACUTE OR CHRONIC (583)	0	0	0	0	0	1	1	4	4	3	7	4	4	RENAL FAILURE (584-586)	10	1	3	0	2	0	4	17	29	77	162	353	321	RENAL SCLEROSIS UNSPECIFIED (587)	0	0	0	0	0	0	0	0	0	1	1	1	1	DISORDERS FROM IMPAIRED RENAL FUNCTION (588)	0	0	0	0	0	0	0	2	0	0	0	0	0	SMALL KIDNEY OF UNKNOWN CAUSE (589)	0	0	0	0	0	0	0	0	0	0	0	0	0	INFECTIONS OF KIDNEY (590)	0	0	0	0	0	0	0	5	1	4	5	8	6	URINARY CALCULUS (592, 594)	0	0	0	0	0	0	0	0	0	0	4	5	5	OTHER DISEASES URINARY SYSTEM (591, 593, 595-599)	1	1	0	0	0	2	5	16	28	55	169	438	512	HYPERPLASIA OF PROSTATE (600)	17	4	0	0	0	0	0	0	0	2	1	12	6	OTHER DISEASES MALE GENITAL ORGANS (601-608)	3	0	0	0	0	0	1	0	2	0	2	4	2	DISORDERS OF BREAST (610-611)	2	0	0	0	0	0	0	0	0	0	0	1	1	OTHER DISEASES FEMALE GENITAL ORGANS (614-629)	11	0	0	0	0	0	0	0	0	0	2	3	6	MATERNAL CAUSES (630-676)															ECTOPIC PREGNANCY (633)	18	9	0	0	1	1	12	4	0	0	0	0	0	SPONTANEOUS ABORTION (634)	1	0	0	0	0	0	1	0	0	0	0	0	0	LEGALLY INDUCED ABORTION (635)	0	0	0	0	0	0	0	0	0	0	0	0	0	ILLEGALLY INDUCED ABORTION (636)	1	1	0	0	0	1	0	0	0	0	0	0	0	OTHER ABORTIVE OUTCOME PREGNANCY (630-632, 637-638)	0	0	0	0	0	0	0	0	0	0	0	0	0	HEMORRHAGE PREGNANCY-CHILDBIRTH (640-641, 666)	0	0	0	0	0	0	0	0	0	0	0	0	0	TXEMIA OF PREGNANCY (642.4-642.9, 643)	3	1	2	0	0	0	2	1	0	0	0	0	0	OBSTRUCTED LABOR (660)	0	0	0	0	0	0	0	0	0	0	0	0	0	COMPLICATIONS OF THE PUERPERIUM (670-676)	8	6	2	0	0	1	6	1	0	0	0	0	0	OTHER DIRECT OBSTETRIC CAUSES (BAL: 642-646, 651-669)	2	1	0	0	0	0	1	1	0	0	0	0	0	INDIRECT OBSTETRIC CAUSES (647-648)	3	0	0	0	1	0	2	0	0	0	0	0	0	DELIVERY IN A COMPLETELY NORMAL CASE (650)	0	0	0	0	0	0	0	0	0	0	0	0	0																																																																																																																																																																																																																					
PERITONITIS (567)	0	0	0	0	1	0	4	1	12	7	22	35	16	OTHER DISEASE INTESTINE, PERITONEUM (564-566, 568-569)	2	0	0	0	0	0	2	5	14	14	33	54	46	ACUTE & SUBACUTE NECROSIS OF LIVER (570)	1	0	1	0	0	0	1	1	1	3	7	1	1	CHRON LIVER DISEASE, CIRRHOSIS: ALCOHOLIC (571.0-571.3)	0	0	0	0	0	0	18	136	213	197	156	61	13	OTHER DISORDERS OF LIVER (572-573)	0	0	0	2	1	2	6	82	173	195	300	247	72	OTHER DISORDERS OF LIVER (572-573)	7	1	0	2	1	2	8	34	54	74	86	76	32	CHOLELITHIASIS, OTHER GALLBLADDER DISEASE (574-575)	0	0	0	0	0	0	2	4	5	8	22	47	63	OTHER DISORDERS BILIARY TRACT (576)	5	0	0	0	0	0	1	0	2	3	6	11	13	DISEASES OF PANCREAS (577)	0	0	0	0	0	0	4	16	31	36	41	75	31	OTHER DISEASES OF DIGESTIVE SYSTEM (578-579)	0	0	0	0	0	0	0	4	8	18	49	80	125	DISEASES OF THE GENITOURINARY SYSTEM (580-629)															ACUTE GLOMERULONEPHRITIS (580)	11	2	3	0	2	3	11	48	67	146	377	877	910	NEPHROTIC SYNDROME (581)	0	0	0	0	0	0	0	0	0	0	1	3	8	CHRONIC GLOMERULONEPHRITIS (582)	0	0	0	0	0	0	0	3	2	4	20	43	35	NEPHRITIS, NEPHROPATHY UNSPECIFIED ACUTE OR CHRONIC (583)	0	0	0	0	0	1	1	4	4	3	7	4	4	RENAL FAILURE (584-586)	10	1	3	0	2	0	4	17	29	77	162	353	321	RENAL SCLEROSIS UNSPECIFIED (587)	0	0	0	0	0	0	0	0	0	1	1	1	1	DISORDERS FROM IMPAIRED RENAL FUNCTION (588)	0	0	0	0	0	0	0	2	0	0	0	0	0	SMALL KIDNEY OF UNKNOWN CAUSE (589)	0	0	0	0	0	0	0	0	0	0	0	0	0	INFECTIONS OF KIDNEY (590)	0	0	0	0	0	0	0	5	1	4	5	8	6	URINARY CALCULUS (592, 594)	0	0	0	0	0	0	0	0	0	0	4	5	5	OTHER DISEASES URINARY SYSTEM (591, 593, 595-599)	1	1	0	0	0	2	5	16	28	55	169	438	512	HYPERPLASIA OF PROSTATE (600)	17	4	0	0	0	0	0	0	0	2	1	12	6	OTHER DISEASES MALE GENITAL ORGANS (601-608)	3	0	0	0	0	0	1	0	2	0	2	4	2	DISORDERS OF BREAST (610-611)	2	0	0	0	0	0	0	0	0	0	0	1	1	OTHER DISEASES FEMALE GENITAL ORGANS (614-629)	11	0	0	0	0	0	0	0	0	0	2	3	6	MATERNAL CAUSES (630-676)															ECTOPIC PREGNANCY (633)	18	9	0	0	1	1	12	4	0	0	0	0	0	SPONTANEOUS ABORTION (634)	1	0	0	0	0	0	1	0	0	0	0	0	0	LEGALLY INDUCED ABORTION (635)	0	0	0	0	0	0	0	0	0	0	0	0	0	ILLEGALLY INDUCED ABORTION (636)	1	1	0	0	0	1	0	0	0	0	0	0	0	OTHER ABORTIVE OUTCOME PREGNANCY (630-632, 637-638)	0	0	0	0	0	0	0	0	0	0	0	0	0	HEMORRHAGE PREGNANCY-CHILDBIRTH (640-641, 666)	0	0	0	0	0	0	0	0	0	0	0	0	0	TXEMIA OF PREGNANCY (642.4-642.9, 643)	3	1	2	0	0	0	2	1	0	0	0	0	0	OBSTRUCTED LABOR (660)	0	0	0	0	0	0	0	0	0	0	0	0	0	COMPLICATIONS OF THE PUERPERIUM (670-676)	8	6	2	0	0	1	6	1	0	0	0	0	0	OTHER DIRECT OBSTETRIC CAUSES (BAL: 642-646, 651-669)	2	1	0	0	0	0	1	1	0	0	0	0	0	INDIRECT OBSTETRIC CAUSES (647-648)	3	0	0	0	1	0	2	0	0	0	0	0	0	DELIVERY IN A COMPLETELY NORMAL CASE (650)	0	0	0	0	0	0	0	0	0	0	0	0	0																																																																																																																																																																																																																																			
OTHER DISEASE INTESTINE, PERITONEUM (564-566, 568-569)	2	0	0	0	0	0	2	5	14	14	33	54	46	ACUTE & SUBACUTE NECROSIS OF LIVER (570)	1	0	1	0	0	0	1	1	1	3	7	1	1	CHRON LIVER DISEASE, CIRRHOSIS: ALCOHOLIC (571.0-571.3)	0	0	0	0	0	0	18	136	213	197	156	61	13	OTHER DISORDERS OF LIVER (572-573)	0	0	0	2	1	2	6	82	173	195	300	247	72	OTHER DISORDERS OF LIVER (572-573)	7	1	0	2	1	2	8	34	54	74	86	76	32	CHOLELITHIASIS, OTHER GALLBLADDER DISEASE (574-575)	0	0	0	0	0	0	2	4	5	8	22	47	63	OTHER DISORDERS BILIARY TRACT (576)	5	0	0	0	0	0	1	0	2	3	6	11	13	DISEASES OF PANCREAS (577)	0	0	0	0	0	0	4	16	31	36	41	75	31	OTHER DISEASES OF DIGESTIVE SYSTEM (578-579)	0	0	0	0	0	0	0	4	8	18	49	80	125	DISEASES OF THE GENITOURINARY SYSTEM (580-629)															ACUTE GLOMERULONEPHRITIS (580)	11	2	3	0	2	3	11	48	67	146	377	877	910	NEPHROTIC SYNDROME (581)	0	0	0	0	0	0	0	0	0	0	1	3	8	CHRONIC GLOMERULONEPHRITIS (582)	0	0	0	0	0	0	0	3	2	4	20	43	35	NEPHRITIS, NEPHROPATHY UNSPECIFIED ACUTE OR CHRONIC (583)	0	0	0	0	0	1	1	4	4	3	7	4	4	RENAL FAILURE (584-586)	10	1	3	0	2	0	4	17	29	77	162	353	321	RENAL SCLEROSIS UNSPECIFIED (587)	0	0	0	0	0	0	0	0	0	1	1	1	1	DISORDERS FROM IMPAIRED RENAL FUNCTION (588)	0	0	0	0	0	0	0	2	0	0	0	0	0	SMALL KIDNEY OF UNKNOWN CAUSE (589)	0	0	0	0	0	0	0	0	0	0	0	0	0	INFECTIONS OF KIDNEY (590)	0	0	0	0	0	0	0	5	1	4	5	8	6	URINARY CALCULUS (592, 594)	0	0	0	0	0	0	0	0	0	0	4	5	5	OTHER DISEASES URINARY SYSTEM (591, 593, 595-599)	1	1	0	0	0	2	5	16	28	55	169	438	512	HYPERPLASIA OF PROSTATE (600)	17	4	0	0	0	0	0	0	0	2	1	12	6	OTHER DISEASES MALE GENITAL ORGANS (601-608)	3	0	0	0	0	0	1	0	2	0	2	4	2	DISORDERS OF BREAST (610-611)	2	0	0	0	0	0	0	0	0	0	0	1	1	OTHER DISEASES FEMALE GENITAL ORGANS (614-629)	11	0	0	0	0	0	0	0	0	0	2	3	6	MATERNAL CAUSES (630-676)															ECTOPIC PREGNANCY (633)	18	9	0	0	1	1	12	4	0	0	0	0	0	SPONTANEOUS ABORTION (634)	1	0	0	0	0	0	1	0	0	0	0	0	0	LEGALLY INDUCED ABORTION (635)	0	0	0	0	0	0	0	0	0	0	0	0	0	ILLEGALLY INDUCED ABORTION (636)	1	1	0	0	0	1	0	0	0	0	0	0	0	OTHER ABORTIVE OUTCOME PREGNANCY (630-632, 637-638)	0	0	0	0	0	0	0	0	0	0	0	0	0	HEMORRHAGE PREGNANCY-CHILDBIRTH (640-641, 666)	0	0	0	0	0	0	0	0	0	0	0	0	0	TXEMIA OF PREGNANCY (642.4-642.9, 643)	3	1	2	0	0	0	2	1	0	0	0	0	0	OBSTRUCTED LABOR (660)	0	0	0	0	0	0	0	0	0	0	0	0	0	COMPLICATIONS OF THE PUERPERIUM (670-676)	8	6	2	0	0	1	6	1	0	0	0	0	0	OTHER DIRECT OBSTETRIC CAUSES (BAL: 642-646, 651-669)	2	1	0	0	0	0	1	1	0	0	0	0	0	INDIRECT OBSTETRIC CAUSES (647-648)	3	0	0	0	1	0	2	0	0	0	0	0	0	DELIVERY IN A COMPLETELY NORMAL CASE (650)	0	0	0	0	0	0	0	0	0	0	0	0	0																																																																																																																																																																																																																																																	
ACUTE & SUBACUTE NECROSIS OF LIVER (570)	1	0	1	0	0	0	1	1	1	3	7	1	1	CHRON LIVER DISEASE, CIRRHOSIS: ALCOHOLIC (571.0-571.3)	0	0	0	0	0	0	18	136	213	197	156	61	13	OTHER DISORDERS OF LIVER (572-573)	0	0	0	2	1	2	6	82	173	195	300	247	72	OTHER DISORDERS OF LIVER (572-573)	7	1	0	2	1	2	8	34	54	74	86	76	32	CHOLELITHIASIS, OTHER GALLBLADDER DISEASE (574-575)	0	0	0	0	0	0	2	4	5	8	22	47	63	OTHER DISORDERS BILIARY TRACT (576)	5	0	0	0	0	0	1	0	2	3	6	11	13	DISEASES OF PANCREAS (577)	0	0	0	0	0	0	4	16	31	36	41	75	31	OTHER DISEASES OF DIGESTIVE SYSTEM (578-579)	0	0	0	0	0	0	0	4	8	18	49	80	125	DISEASES OF THE GENITOURINARY SYSTEM (580-629)															ACUTE GLOMERULONEPHRITIS (580)	11	2	3	0	2	3	11	48	67	146	377	877	910	NEPHROTIC SYNDROME (581)	0	0	0	0	0	0	0	0	0	0	1	3	8	CHRONIC GLOMERULONEPHRITIS (582)	0	0	0	0	0	0	0	3	2	4	20	43	35	NEPHRITIS, NEPHROPATHY UNSPECIFIED ACUTE OR CHRONIC (583)	0	0	0	0	0	1	1	4	4	3	7	4	4	RENAL FAILURE (584-586)	10	1	3	0	2	0	4	17	29	77	162	353	321	RENAL SCLEROSIS UNSPECIFIED (587)	0	0	0	0	0	0	0	0	0	1	1	1	1	DISORDERS FROM IMPAIRED RENAL FUNCTION (588)	0	0	0	0	0	0	0	2	0	0	0	0	0	SMALL KIDNEY OF UNKNOWN CAUSE (589)	0	0	0	0	0	0	0	0	0	0	0	0	0	INFECTIONS OF KIDNEY (590)	0	0	0	0	0	0	0	5	1	4	5	8	6	URINARY CALCULUS (592, 594)	0	0	0	0	0	0	0	0	0	0	4	5	5	OTHER DISEASES URINARY SYSTEM (591, 593, 595-599)	1	1	0	0	0	2	5	16	28	55	169	438	512	HYPERPLASIA OF PROSTATE (600)	17	4	0	0	0	0	0	0	0	2	1	12	6	OTHER DISEASES MALE GENITAL ORGANS (601-608)	3	0	0	0	0	0	1	0	2	0	2	4	2	DISORDERS OF BREAST (610-611)	2	0	0	0	0	0	0	0	0	0	0	1	1	OTHER DISEASES FEMALE GENITAL ORGANS (614-629)	11	0	0	0	0	0	0	0	0	0	2	3	6	MATERNAL CAUSES (630-676)															ECTOPIC PREGNANCY (633)	18	9	0	0	1	1	12	4	0	0	0	0	0	SPONTANEOUS ABORTION (634)	1	0	0	0	0	0	1	0	0	0	0	0	0	LEGALLY INDUCED ABORTION (635)	0	0	0	0	0	0	0	0	0	0	0	0	0	ILLEGALLY INDUCED ABORTION (636)	1	1	0	0	0	1	0	0	0	0	0	0	0	OTHER ABORTIVE OUTCOME PREGNANCY (630-632, 637-638)	0	0	0	0	0	0	0	0	0	0	0	0	0	HEMORRHAGE PREGNANCY-CHILDBIRTH (640-641, 666)	0	0	0	0	0	0	0	0	0	0	0	0	0	TXEMIA OF PREGNANCY (642.4-642.9, 643)	3	1	2	0	0	0	2	1	0	0	0	0	0	OBSTRUCTED LABOR (660)	0	0	0	0	0	0	0	0	0	0	0	0	0	COMPLICATIONS OF THE PUERPERIUM (670-676)	8	6	2	0	0	1	6	1	0	0	0	0	0	OTHER DIRECT OBSTETRIC CAUSES (BAL: 642-646, 651-669)	2	1	0	0	0	0	1	1	0	0	0	0	0	INDIRECT OBSTETRIC CAUSES (647-648)	3	0	0	0	1	0	2	0	0	0	0	0	0	DELIVERY IN A COMPLETELY NORMAL CASE (650)	0	0	0	0	0	0	0	0	0	0	0	0	0																																																																																																																																																																																																																																																															
CHRON LIVER DISEASE, CIRRHOSIS: ALCOHOLIC (571.0-571.3)	0	0	0	0	0	0	18	136	213	197	156	61	13	OTHER DISORDERS OF LIVER (572-573)	0	0	0	2	1	2	6	82	173	195	300	247	72	OTHER DISORDERS OF LIVER (572-573)	7	1	0	2	1	2	8	34	54	74	86	76	32	CHOLELITHIASIS, OTHER GALLBLADDER DISEASE (574-575)	0	0	0	0	0	0	2	4	5	8	22	47	63	OTHER DISORDERS BILIARY TRACT (576)	5	0	0	0	0	0	1	0	2	3	6	11	13	DISEASES OF PANCREAS (577)	0	0	0	0	0	0	4	16	31	36	41	75	31	OTHER DISEASES OF DIGESTIVE SYSTEM (578-579)	0	0	0	0	0	0	0	4	8	18	49	80	125	DISEASES OF THE GENITOURINARY SYSTEM (580-629)															ACUTE GLOMERULONEPHRITIS (580)	11	2	3	0	2	3	11	48	67	146	377	877	910	NEPHROTIC SYNDROME (581)	0	0	0	0	0	0	0	0	0	0	1	3	8	CHRONIC GLOMERULONEPHRITIS (582)	0	0	0	0	0	0	0	3	2	4	20	43	35	NEPHRITIS, NEPHROPATHY UNSPECIFIED ACUTE OR CHRONIC (583)	0	0	0	0	0	1	1	4	4	3	7	4	4	RENAL FAILURE (584-586)	10	1	3	0	2	0	4	17	29	77	162	353	321	RENAL SCLEROSIS UNSPECIFIED (587)	0	0	0	0	0	0	0	0	0	1	1	1	1	DISORDERS FROM IMPAIRED RENAL FUNCTION (588)	0	0	0	0	0	0	0	2	0	0	0	0	0	SMALL KIDNEY OF UNKNOWN CAUSE (589)	0	0	0	0	0	0	0	0	0	0	0	0	0	INFECTIONS OF KIDNEY (590)	0	0	0	0	0	0	0	5	1	4	5	8	6	URINARY CALCULUS (592, 594)	0	0	0	0	0	0	0	0	0	0	4	5	5	OTHER DISEASES URINARY SYSTEM (591, 593, 595-599)	1	1	0	0	0	2	5	16	28	55	169	438	512	HYPERPLASIA OF PROSTATE (600)	17	4	0	0	0	0	0	0	0	2	1	12	6	OTHER DISEASES MALE GENITAL ORGANS (601-608)	3	0	0	0	0	0	1	0	2	0	2	4	2	DISORDERS OF BREAST (610-611)	2	0	0	0	0	0	0	0	0	0	0	1	1	OTHER DISEASES FEMALE GENITAL ORGANS (614-629)	11	0	0	0	0	0	0	0	0	0	2	3	6	MATERNAL CAUSES (630-676)															ECTOPIC PREGNANCY (633)	18	9	0	0	1	1	12	4	0	0	0	0	0	SPONTANEOUS ABORTION (634)	1	0	0	0	0	0	1	0	0	0	0	0	0	LEGALLY INDUCED ABORTION (635)	0	0	0	0	0	0	0	0	0	0	0	0	0	ILLEGALLY INDUCED ABORTION (636)	1	1	0	0	0	1	0	0	0	0	0	0	0	OTHER ABORTIVE OUTCOME PREGNANCY (630-632, 637-638)	0	0	0	0	0	0	0	0	0	0	0	0	0	HEMORRHAGE PREGNANCY-CHILDBIRTH (640-641, 666)	0	0	0	0	0	0	0	0	0	0	0	0	0	TXEMIA OF PREGNANCY (642.4-642.9, 643)	3	1	2	0	0	0	2	1	0	0	0	0	0	OBSTRUCTED LABOR (660)	0	0	0	0	0	0	0	0	0	0	0	0	0	COMPLICATIONS OF THE PUERPERIUM (670-676)	8	6	2	0	0	1	6	1	0	0	0	0	0	OTHER DIRECT OBSTETRIC CAUSES (BAL: 642-646, 651-669)	2	1	0	0	0	0	1	1	0	0	0	0	0	INDIRECT OBSTETRIC CAUSES (647-648)	3	0	0	0	1	0	2	0	0	0	0	0	0	DELIVERY IN A COMPLETELY NORMAL CASE (650)	0	0	0	0	0	0	0	0	0	0	0	0	0																																																																																																																																																																																																																																																																													
OTHER DISORDERS OF LIVER (572-573)	0	0	0	2	1	2	6	82	173	195	300	247	72	OTHER DISORDERS OF LIVER (572-573)	7	1	0	2	1	2	8	34	54	74	86	76	32	CHOLELITHIASIS, OTHER GALLBLADDER DISEASE (574-575)	0	0	0	0	0	0	2	4	5	8	22	47	63	OTHER DISORDERS BILIARY TRACT (576)	5	0	0	0	0	0	1	0	2	3	6	11	13	DISEASES OF PANCREAS (577)	0	0	0	0	0	0	4	16	31	36	41	75	31	OTHER DISEASES OF DIGESTIVE SYSTEM (578-579)	0	0	0	0	0	0	0	4	8	18	49	80	125	DISEASES OF THE GENITOURINARY SYSTEM (580-629)															ACUTE GLOMERULONEPHRITIS (580)	11	2	3	0	2	3	11	48	67	146	377	877	910	NEPHROTIC SYNDROME (581)	0	0	0	0	0	0	0	0	0	0	1	3	8	CHRONIC GLOMERULONEPHRITIS (582)	0	0	0	0	0	0	0	3	2	4	20	43	35	NEPHRITIS, NEPHROPATHY UNSPECIFIED ACUTE OR CHRONIC (583)	0	0	0	0	0	1	1	4	4	3	7	4	4	RENAL FAILURE (584-586)	10	1	3	0	2	0	4	17	29	77	162	353	321	RENAL SCLEROSIS UNSPECIFIED (587)	0	0	0	0	0	0	0	0	0	1	1	1	1	DISORDERS FROM IMPAIRED RENAL FUNCTION (588)	0	0	0	0	0	0	0	2	0	0	0	0	0	SMALL KIDNEY OF UNKNOWN CAUSE (589)	0	0	0	0	0	0	0	0	0	0	0	0	0	INFECTIONS OF KIDNEY (590)	0	0	0	0	0	0	0	5	1	4	5	8	6	URINARY CALCULUS (592, 594)	0	0	0	0	0	0	0	0	0	0	4	5	5	OTHER DISEASES URINARY SYSTEM (591, 593, 595-599)	1	1	0	0	0	2	5	16	28	55	169	438	512	HYPERPLASIA OF PROSTATE (600)	17	4	0	0	0	0	0	0	0	2	1	12	6	OTHER DISEASES MALE GENITAL ORGANS (601-608)	3	0	0	0	0	0	1	0	2	0	2	4	2	DISORDERS OF BREAST (610-611)	2	0	0	0	0	0	0	0	0	0	0	1	1	OTHER DISEASES FEMALE GENITAL ORGANS (614-629)	11	0	0	0	0	0	0	0	0	0	2	3	6	MATERNAL CAUSES (630-676)															ECTOPIC PREGNANCY (633)	18	9	0	0	1	1	12	4	0	0	0	0	0	SPONTANEOUS ABORTION (634)	1	0	0	0	0	0	1	0	0	0	0	0	0	LEGALLY INDUCED ABORTION (635)	0	0	0	0	0	0	0	0	0	0	0	0	0	ILLEGALLY INDUCED ABORTION (636)	1	1	0	0	0	1	0	0	0	0	0	0	0	OTHER ABORTIVE OUTCOME PREGNANCY (630-632, 637-638)	0	0	0	0	0	0	0	0	0	0	0	0	0	HEMORRHAGE PREGNANCY-CHILDBIRTH (640-641, 666)	0	0	0	0	0	0	0	0	0	0	0	0	0	TXEMIA OF PREGNANCY (642.4-642.9, 643)	3	1	2	0	0	0	2	1	0	0	0	0	0	OBSTRUCTED LABOR (660)	0	0	0	0	0	0	0	0	0	0	0	0	0	COMPLICATIONS OF THE PUERPERIUM (670-676)	8	6	2	0	0	1	6	1	0	0	0	0	0	OTHER DIRECT OBSTETRIC CAUSES (BAL: 642-646, 651-669)	2	1	0	0	0	0	1	1	0	0	0	0	0	INDIRECT OBSTETRIC CAUSES (647-648)	3	0	0	0	1	0	2	0	0	0	0	0	0	DELIVERY IN A COMPLETELY NORMAL CASE (650)	0	0	0	0	0	0	0	0	0	0	0	0	0																																																																																																																																																																																																																																																																																											
OTHER DISORDERS OF LIVER (572-573)	7	1	0	2	1	2	8	34	54	74	86	76	32	CHOLELITHIASIS, OTHER GALLBLADDER DISEASE (574-575)	0	0	0	0	0	0	2	4	5	8	22	47	63	OTHER DISORDERS BILIARY TRACT (576)	5	0	0	0	0	0	1	0	2	3	6	11	13	DISEASES OF PANCREAS (577)	0	0	0	0	0	0	4	16	31	36	41	75	31	OTHER DISEASES OF DIGESTIVE SYSTEM (578-579)	0	0	0	0	0	0	0	4	8	18	49	80	125	DISEASES OF THE GENITOURINARY SYSTEM (580-629)															ACUTE GLOMERULONEPHRITIS (580)	11	2	3	0	2	3	11	48	67	146	377	877	910	NEPHROTIC SYNDROME (581)	0	0	0	0	0	0	0	0	0	0	1	3	8	CHRONIC GLOMERULONEPHRITIS (582)	0	0	0	0	0	0	0	3	2	4	20	43	35	NEPHRITIS, NEPHROPATHY UNSPECIFIED ACUTE OR CHRONIC (583)	0	0	0	0	0	1	1	4	4	3	7	4	4	RENAL FAILURE (584-586)	10	1	3	0	2	0	4	17	29	77	162	353	321	RENAL SCLEROSIS UNSPECIFIED (587)	0	0	0	0	0	0	0	0	0	1	1	1	1	DISORDERS FROM IMPAIRED RENAL FUNCTION (588)	0	0	0	0	0	0	0	2	0	0	0	0	0	SMALL KIDNEY OF UNKNOWN CAUSE (589)	0	0	0	0	0	0	0	0	0	0	0	0	0	INFECTIONS OF KIDNEY (590)	0	0	0	0	0	0	0	5	1	4	5	8	6	URINARY CALCULUS (592, 594)	0	0	0	0	0	0	0	0	0	0	4	5	5	OTHER DISEASES URINARY SYSTEM (591, 593, 595-599)	1	1	0	0	0	2	5	16	28	55	169	438	512	HYPERPLASIA OF PROSTATE (600)	17	4	0	0	0	0	0	0	0	2	1	12	6	OTHER DISEASES MALE GENITAL ORGANS (601-608)	3	0	0	0	0	0	1	0	2	0	2	4	2	DISORDERS OF BREAST (610-611)	2	0	0	0	0	0	0	0	0	0	0	1	1	OTHER DISEASES FEMALE GENITAL ORGANS (614-629)	11	0	0	0	0	0	0	0	0	0	2	3	6	MATERNAL CAUSES (630-676)															ECTOPIC PREGNANCY (633)	18	9	0	0	1	1	12	4	0	0	0	0	0	SPONTANEOUS ABORTION (634)	1	0	0	0	0	0	1	0	0	0	0	0	0	LEGALLY INDUCED ABORTION (635)	0	0	0	0	0	0	0	0	0	0	0	0	0	ILLEGALLY INDUCED ABORTION (636)	1	1	0	0	0	1	0	0	0	0	0	0	0	OTHER ABORTIVE OUTCOME PREGNANCY (630-632, 637-638)	0	0	0	0	0	0	0	0	0	0	0	0	0	HEMORRHAGE PREGNANCY-CHILDBIRTH (640-641, 666)	0	0	0	0	0	0	0	0	0	0	0	0	0	TXEMIA OF PREGNANCY (642.4-642.9, 643)	3	1	2	0	0	0	2	1	0	0	0	0	0	OBSTRUCTED LABOR (660)	0	0	0	0	0	0	0	0	0	0	0	0	0	COMPLICATIONS OF THE PUERPERIUM (670-676)	8	6	2	0	0	1	6	1	0	0	0	0	0	OTHER DIRECT OBSTETRIC CAUSES (BAL: 642-646, 651-669)	2	1	0	0	0	0	1	1	0	0	0	0	0	INDIRECT OBSTETRIC CAUSES (647-648)	3	0	0	0	1	0	2	0	0	0	0	0	0	DELIVERY IN A COMPLETELY NORMAL CASE (650)	0	0	0	0	0	0	0	0	0	0	0	0	0																																																																																																																																																																																																																																																																																																									
CHOLELITHIASIS, OTHER GALLBLADDER DISEASE (574-575)	0	0	0	0	0	0	2	4	5	8	22	47	63	OTHER DISORDERS BILIARY TRACT (576)	5	0	0	0	0	0	1	0	2	3	6	11	13	DISEASES OF PANCREAS (577)	0	0	0	0	0	0	4	16	31	36	41	75	31	OTHER DISEASES OF DIGESTIVE SYSTEM (578-579)	0	0	0	0	0	0	0	4	8	18	49	80	125	DISEASES OF THE GENITOURINARY SYSTEM (580-629)															ACUTE GLOMERULONEPHRITIS (580)	11	2	3	0	2	3	11	48	67	146	377	877	910	NEPHROTIC SYNDROME (581)	0	0	0	0	0	0	0	0	0	0	1	3	8	CHRONIC GLOMERULONEPHRITIS (582)	0	0	0	0	0	0	0	3	2	4	20	43	35	NEPHRITIS, NEPHROPATHY UNSPECIFIED ACUTE OR CHRONIC (583)	0	0	0	0	0	1	1	4	4	3	7	4	4	RENAL FAILURE (584-586)	10	1	3	0	2	0	4	17	29	77	162	353	321	RENAL SCLEROSIS UNSPECIFIED (587)	0	0	0	0	0	0	0	0	0	1	1	1	1	DISORDERS FROM IMPAIRED RENAL FUNCTION (588)	0	0	0	0	0	0	0	2	0	0	0	0	0	SMALL KIDNEY OF UNKNOWN CAUSE (589)	0	0	0	0	0	0	0	0	0	0	0	0	0	INFECTIONS OF KIDNEY (590)	0	0	0	0	0	0	0	5	1	4	5	8	6	URINARY CALCULUS (592, 594)	0	0	0	0	0	0	0	0	0	0	4	5	5	OTHER DISEASES URINARY SYSTEM (591, 593, 595-599)	1	1	0	0	0	2	5	16	28	55	169	438	512	HYPERPLASIA OF PROSTATE (600)	17	4	0	0	0	0	0	0	0	2	1	12	6	OTHER DISEASES MALE GENITAL ORGANS (601-608)	3	0	0	0	0	0	1	0	2	0	2	4	2	DISORDERS OF BREAST (610-611)	2	0	0	0	0	0	0	0	0	0	0	1	1	OTHER DISEASES FEMALE GENITAL ORGANS (614-629)	11	0	0	0	0	0	0	0	0	0	2	3	6	MATERNAL CAUSES (630-676)															ECTOPIC PREGNANCY (633)	18	9	0	0	1	1	12	4	0	0	0	0	0	SPONTANEOUS ABORTION (634)	1	0	0	0	0	0	1	0	0	0	0	0	0	LEGALLY INDUCED ABORTION (635)	0	0	0	0	0	0	0	0	0	0	0	0	0	ILLEGALLY INDUCED ABORTION (636)	1	1	0	0	0	1	0	0	0	0	0	0	0	OTHER ABORTIVE OUTCOME PREGNANCY (630-632, 637-638)	0	0	0	0	0	0	0	0	0	0	0	0	0	HEMORRHAGE PREGNANCY-CHILDBIRTH (640-641, 666)	0	0	0	0	0	0	0	0	0	0	0	0	0	TXEMIA OF PREGNANCY (642.4-642.9, 643)	3	1	2	0	0	0	2	1	0	0	0	0	0	OBSTRUCTED LABOR (660)	0	0	0	0	0	0	0	0	0	0	0	0	0	COMPLICATIONS OF THE PUERPERIUM (670-676)	8	6	2	0	0	1	6	1	0	0	0	0	0	OTHER DIRECT OBSTETRIC CAUSES (BAL: 642-646, 651-669)	2	1	0	0	0	0	1	1	0	0	0	0	0	INDIRECT OBSTETRIC CAUSES (647-648)	3	0	0	0	1	0	2	0	0	0	0	0	0	DELIVERY IN A COMPLETELY NORMAL CASE (650)	0	0	0	0	0	0	0	0	0	0	0	0	0																																																																																																																																																																																																																																																																																																																							
OTHER DISORDERS BILIARY TRACT (576)	5	0	0	0	0	0	1	0	2	3	6	11	13	DISEASES OF PANCREAS (577)	0	0	0	0	0	0	4	16	31	36	41	75	31	OTHER DISEASES OF DIGESTIVE SYSTEM (578-579)	0	0	0	0	0	0	0	4	8	18	49	80	125	DISEASES OF THE GENITOURINARY SYSTEM (580-629)															ACUTE GLOMERULONEPHRITIS (580)	11	2	3	0	2	3	11	48	67	146	377	877	910	NEPHROTIC SYNDROME (581)	0	0	0	0	0	0	0	0	0	0	1	3	8	CHRONIC GLOMERULONEPHRITIS (582)	0	0	0	0	0	0	0	3	2	4	20	43	35	NEPHRITIS, NEPHROPATHY UNSPECIFIED ACUTE OR CHRONIC (583)	0	0	0	0	0	1	1	4	4	3	7	4	4	RENAL FAILURE (584-586)	10	1	3	0	2	0	4	17	29	77	162	353	321	RENAL SCLEROSIS UNSPECIFIED (587)	0	0	0	0	0	0	0	0	0	1	1	1	1	DISORDERS FROM IMPAIRED RENAL FUNCTION (588)	0	0	0	0	0	0	0	2	0	0	0	0	0	SMALL KIDNEY OF UNKNOWN CAUSE (589)	0	0	0	0	0	0	0	0	0	0	0	0	0	INFECTIONS OF KIDNEY (590)	0	0	0	0	0	0	0	5	1	4	5	8	6	URINARY CALCULUS (592, 594)	0	0	0	0	0	0	0	0	0	0	4	5	5	OTHER DISEASES URINARY SYSTEM (591, 593, 595-599)	1	1	0	0	0	2	5	16	28	55	169	438	512	HYPERPLASIA OF PROSTATE (600)	17	4	0	0	0	0	0	0	0	2	1	12	6	OTHER DISEASES MALE GENITAL ORGANS (601-608)	3	0	0	0	0	0	1	0	2	0	2	4	2	DISORDERS OF BREAST (610-611)	2	0	0	0	0	0	0	0	0	0	0	1	1	OTHER DISEASES FEMALE GENITAL ORGANS (614-629)	11	0	0	0	0	0	0	0	0	0	2	3	6	MATERNAL CAUSES (630-676)															ECTOPIC PREGNANCY (633)	18	9	0	0	1	1	12	4	0	0	0	0	0	SPONTANEOUS ABORTION (634)	1	0	0	0	0	0	1	0	0	0	0	0	0	LEGALLY INDUCED ABORTION (635)	0	0	0	0	0	0	0	0	0	0	0	0	0	ILLEGALLY INDUCED ABORTION (636)	1	1	0	0	0	1	0	0	0	0	0	0	0	OTHER ABORTIVE OUTCOME PREGNANCY (630-632, 637-638)	0	0	0	0	0	0	0	0	0	0	0	0	0	HEMORRHAGE PREGNANCY-CHILDBIRTH (640-641, 666)	0	0	0	0	0	0	0	0	0	0	0	0	0	TXEMIA OF PREGNANCY (642.4-642.9, 643)	3	1	2	0	0	0	2	1	0	0	0	0	0	OBSTRUCTED LABOR (660)	0	0	0	0	0	0	0	0	0	0	0	0	0	COMPLICATIONS OF THE PUERPERIUM (670-676)	8	6	2	0	0	1	6	1	0	0	0	0	0	OTHER DIRECT OBSTETRIC CAUSES (BAL: 642-646, 651-669)	2	1	0	0	0	0	1	1	0	0	0	0	0	INDIRECT OBSTETRIC CAUSES (647-648)	3	0	0	0	1	0	2	0	0	0	0	0	0	DELIVERY IN A COMPLETELY NORMAL CASE (650)	0	0	0	0	0	0	0	0	0	0	0	0	0																																																																																																																																																																																																																																																																																																																																					
DISEASES OF PANCREAS (577)	0	0	0	0	0	0	4	16	31	36	41	75	31	OTHER DISEASES OF DIGESTIVE SYSTEM (578-579)	0	0	0	0	0	0	0	4	8	18	49	80	125	DISEASES OF THE GENITOURINARY SYSTEM (580-629)															ACUTE GLOMERULONEPHRITIS (580)	11	2	3	0	2	3	11	48	67	146	377	877	910	NEPHROTIC SYNDROME (581)	0	0	0	0	0	0	0	0	0	0	1	3	8	CHRONIC GLOMERULONEPHRITIS (582)	0	0	0	0	0	0	0	3	2	4	20	43	35	NEPHRITIS, NEPHROPATHY UNSPECIFIED ACUTE OR CHRONIC (583)	0	0	0	0	0	1	1	4	4	3	7	4	4	RENAL FAILURE (584-586)	10	1	3	0	2	0	4	17	29	77	162	353	321	RENAL SCLEROSIS UNSPECIFIED (587)	0	0	0	0	0	0	0	0	0	1	1	1	1	DISORDERS FROM IMPAIRED RENAL FUNCTION (588)	0	0	0	0	0	0	0	2	0	0	0	0	0	SMALL KIDNEY OF UNKNOWN CAUSE (589)	0	0	0	0	0	0	0	0	0	0	0	0	0	INFECTIONS OF KIDNEY (590)	0	0	0	0	0	0	0	5	1	4	5	8	6	URINARY CALCULUS (592, 594)	0	0	0	0	0	0	0	0	0	0	4	5	5	OTHER DISEASES URINARY SYSTEM (591, 593, 595-599)	1	1	0	0	0	2	5	16	28	55	169	438	512	HYPERPLASIA OF PROSTATE (600)	17	4	0	0	0	0	0	0	0	2	1	12	6	OTHER DISEASES MALE GENITAL ORGANS (601-608)	3	0	0	0	0	0	1	0	2	0	2	4	2	DISORDERS OF BREAST (610-611)	2	0	0	0	0	0	0	0	0	0	0	1	1	OTHER DISEASES FEMALE GENITAL ORGANS (614-629)	11	0	0	0	0	0	0	0	0	0	2	3	6	MATERNAL CAUSES (630-676)															ECTOPIC PREGNANCY (633)	18	9	0	0	1	1	12	4	0	0	0	0	0	SPONTANEOUS ABORTION (634)	1	0	0	0	0	0	1	0	0	0	0	0	0	LEGALLY INDUCED ABORTION (635)	0	0	0	0	0	0	0	0	0	0	0	0	0	ILLEGALLY INDUCED ABORTION (636)	1	1	0	0	0	1	0	0	0	0	0	0	0	OTHER ABORTIVE OUTCOME PREGNANCY (630-632, 637-638)	0	0	0	0	0	0	0	0	0	0	0	0	0	HEMORRHAGE PREGNANCY-CHILDBIRTH (640-641, 666)	0	0	0	0	0	0	0	0	0	0	0	0	0	TXEMIA OF PREGNANCY (642.4-642.9, 643)	3	1	2	0	0	0	2	1	0	0	0	0	0	OBSTRUCTED LABOR (660)	0	0	0	0	0	0	0	0	0	0	0	0	0	COMPLICATIONS OF THE PUERPERIUM (670-676)	8	6	2	0	0	1	6	1	0	0	0	0	0	OTHER DIRECT OBSTETRIC CAUSES (BAL: 642-646, 651-669)	2	1	0	0	0	0	1	1	0	0	0	0	0	INDIRECT OBSTETRIC CAUSES (647-648)	3	0	0	0	1	0	2	0	0	0	0	0	0	DELIVERY IN A COMPLETELY NORMAL CASE (650)	0	0	0	0	0	0	0	0	0	0	0	0	0																																																																																																																																																																																																																																																																																																																																																			
OTHER DISEASES OF DIGESTIVE SYSTEM (578-579)	0	0	0	0	0	0	0	4	8	18	49	80	125	DISEASES OF THE GENITOURINARY SYSTEM (580-629)															ACUTE GLOMERULONEPHRITIS (580)	11	2	3	0	2	3	11	48	67	146	377	877	910	NEPHROTIC SYNDROME (581)	0	0	0	0	0	0	0	0	0	0	1	3	8	CHRONIC GLOMERULONEPHRITIS (582)	0	0	0	0	0	0	0	3	2	4	20	43	35	NEPHRITIS, NEPHROPATHY UNSPECIFIED ACUTE OR CHRONIC (583)	0	0	0	0	0	1	1	4	4	3	7	4	4	RENAL FAILURE (584-586)	10	1	3	0	2	0	4	17	29	77	162	353	321	RENAL SCLEROSIS UNSPECIFIED (587)	0	0	0	0	0	0	0	0	0	1	1	1	1	DISORDERS FROM IMPAIRED RENAL FUNCTION (588)	0	0	0	0	0	0	0	2	0	0	0	0	0	SMALL KIDNEY OF UNKNOWN CAUSE (589)	0	0	0	0	0	0	0	0	0	0	0	0	0	INFECTIONS OF KIDNEY (590)	0	0	0	0	0	0	0	5	1	4	5	8	6	URINARY CALCULUS (592, 594)	0	0	0	0	0	0	0	0	0	0	4	5	5	OTHER DISEASES URINARY SYSTEM (591, 593, 595-599)	1	1	0	0	0	2	5	16	28	55	169	438	512	HYPERPLASIA OF PROSTATE (600)	17	4	0	0	0	0	0	0	0	2	1	12	6	OTHER DISEASES MALE GENITAL ORGANS (601-608)	3	0	0	0	0	0	1	0	2	0	2	4	2	DISORDERS OF BREAST (610-611)	2	0	0	0	0	0	0	0	0	0	0	1	1	OTHER DISEASES FEMALE GENITAL ORGANS (614-629)	11	0	0	0	0	0	0	0	0	0	2	3	6	MATERNAL CAUSES (630-676)															ECTOPIC PREGNANCY (633)	18	9	0	0	1	1	12	4	0	0	0	0	0	SPONTANEOUS ABORTION (634)	1	0	0	0	0	0	1	0	0	0	0	0	0	LEGALLY INDUCED ABORTION (635)	0	0	0	0	0	0	0	0	0	0	0	0	0	ILLEGALLY INDUCED ABORTION (636)	1	1	0	0	0	1	0	0	0	0	0	0	0	OTHER ABORTIVE OUTCOME PREGNANCY (630-632, 637-638)	0	0	0	0	0	0	0	0	0	0	0	0	0	HEMORRHAGE PREGNANCY-CHILDBIRTH (640-641, 666)	0	0	0	0	0	0	0	0	0	0	0	0	0	TXEMIA OF PREGNANCY (642.4-642.9, 643)	3	1	2	0	0	0	2	1	0	0	0	0	0	OBSTRUCTED LABOR (660)	0	0	0	0	0	0	0	0	0	0	0	0	0	COMPLICATIONS OF THE PUERPERIUM (670-676)	8	6	2	0	0	1	6	1	0	0	0	0	0	OTHER DIRECT OBSTETRIC CAUSES (BAL: 642-646, 651-669)	2	1	0	0	0	0	1	1	0	0	0	0	0	INDIRECT OBSTETRIC CAUSES (647-648)	3	0	0	0	1	0	2	0	0	0	0	0	0	DELIVERY IN A COMPLETELY NORMAL CASE (650)	0	0	0	0	0	0	0	0	0	0	0	0	0																																																																																																																																																																																																																																																																																																																																																																	
DISEASES OF THE GENITOURINARY SYSTEM (580-629)															ACUTE GLOMERULONEPHRITIS (580)	11	2	3	0	2	3	11	48	67	146	377	877	910	NEPHROTIC SYNDROME (581)	0	0	0	0	0	0	0	0	0	0	1	3	8	CHRONIC GLOMERULONEPHRITIS (582)	0	0	0	0	0	0	0	3	2	4	20	43	35	NEPHRITIS, NEPHROPATHY UNSPECIFIED ACUTE OR CHRONIC (583)	0	0	0	0	0	1	1	4	4	3	7	4	4	RENAL FAILURE (584-586)	10	1	3	0	2	0	4	17	29	77	162	353	321	RENAL SCLEROSIS UNSPECIFIED (587)	0	0	0	0	0	0	0	0	0	1	1	1	1	DISORDERS FROM IMPAIRED RENAL FUNCTION (588)	0	0	0	0	0	0	0	2	0	0	0	0	0	SMALL KIDNEY OF UNKNOWN CAUSE (589)	0	0	0	0	0	0	0	0	0	0	0	0	0	INFECTIONS OF KIDNEY (590)	0	0	0	0	0	0	0	5	1	4	5	8	6	URINARY CALCULUS (592, 594)	0	0	0	0	0	0	0	0	0	0	4	5	5	OTHER DISEASES URINARY SYSTEM (591, 593, 595-599)	1	1	0	0	0	2	5	16	28	55	169	438	512	HYPERPLASIA OF PROSTATE (600)	17	4	0	0	0	0	0	0	0	2	1	12	6	OTHER DISEASES MALE GENITAL ORGANS (601-608)	3	0	0	0	0	0	1	0	2	0	2	4	2	DISORDERS OF BREAST (610-611)	2	0	0	0	0	0	0	0	0	0	0	1	1	OTHER DISEASES FEMALE GENITAL ORGANS (614-629)	11	0	0	0	0	0	0	0	0	0	2	3	6	MATERNAL CAUSES (630-676)															ECTOPIC PREGNANCY (633)	18	9	0	0	1	1	12	4	0	0	0	0	0	SPONTANEOUS ABORTION (634)	1	0	0	0	0	0	1	0	0	0	0	0	0	LEGALLY INDUCED ABORTION (635)	0	0	0	0	0	0	0	0	0	0	0	0	0	ILLEGALLY INDUCED ABORTION (636)	1	1	0	0	0	1	0	0	0	0	0	0	0	OTHER ABORTIVE OUTCOME PREGNANCY (630-632, 637-638)	0	0	0	0	0	0	0	0	0	0	0	0	0	HEMORRHAGE PREGNANCY-CHILDBIRTH (640-641, 666)	0	0	0	0	0	0	0	0	0	0	0	0	0	TXEMIA OF PREGNANCY (642.4-642.9, 643)	3	1	2	0	0	0	2	1	0	0	0	0	0	OBSTRUCTED LABOR (660)	0	0	0	0	0	0	0	0	0	0	0	0	0	COMPLICATIONS OF THE PUERPERIUM (670-676)	8	6	2	0	0	1	6	1	0	0	0	0	0	OTHER DIRECT OBSTETRIC CAUSES (BAL: 642-646, 651-669)	2	1	0	0	0	0	1	1	0	0	0	0	0	INDIRECT OBSTETRIC CAUSES (647-648)	3	0	0	0	1	0	2	0	0	0	0	0	0	DELIVERY IN A COMPLETELY NORMAL CASE (650)	0	0	0	0	0	0	0	0	0	0	0	0	0																																																																																																																																																																																																																																																																																																																																																																															
ACUTE GLOMERULONEPHRITIS (580)	11	2	3	0	2	3	11	48	67	146	377	877	910	NEPHROTIC SYNDROME (581)	0	0	0	0	0	0	0	0	0	0	1	3	8	CHRONIC GLOMERULONEPHRITIS (582)	0	0	0	0	0	0	0	3	2	4	20	43	35	NEPHRITIS, NEPHROPATHY UNSPECIFIED ACUTE OR CHRONIC (583)	0	0	0	0	0	1	1	4	4	3	7	4	4	RENAL FAILURE (584-586)	10	1	3	0	2	0	4	17	29	77	162	353	321	RENAL SCLEROSIS UNSPECIFIED (587)	0	0	0	0	0	0	0	0	0	1	1	1	1	DISORDERS FROM IMPAIRED RENAL FUNCTION (588)	0	0	0	0	0	0	0	2	0	0	0	0	0	SMALL KIDNEY OF UNKNOWN CAUSE (589)	0	0	0	0	0	0	0	0	0	0	0	0	0	INFECTIONS OF KIDNEY (590)	0	0	0	0	0	0	0	5	1	4	5	8	6	URINARY CALCULUS (592, 594)	0	0	0	0	0	0	0	0	0	0	4	5	5	OTHER DISEASES URINARY SYSTEM (591, 593, 595-599)	1	1	0	0	0	2	5	16	28	55	169	438	512	HYPERPLASIA OF PROSTATE (600)	17	4	0	0	0	0	0	0	0	2	1	12	6	OTHER DISEASES MALE GENITAL ORGANS (601-608)	3	0	0	0	0	0	1	0	2	0	2	4	2	DISORDERS OF BREAST (610-611)	2	0	0	0	0	0	0	0	0	0	0	1	1	OTHER DISEASES FEMALE GENITAL ORGANS (614-629)	11	0	0	0	0	0	0	0	0	0	2	3	6	MATERNAL CAUSES (630-676)															ECTOPIC PREGNANCY (633)	18	9	0	0	1	1	12	4	0	0	0	0	0	SPONTANEOUS ABORTION (634)	1	0	0	0	0	0	1	0	0	0	0	0	0	LEGALLY INDUCED ABORTION (635)	0	0	0	0	0	0	0	0	0	0	0	0	0	ILLEGALLY INDUCED ABORTION (636)	1	1	0	0	0	1	0	0	0	0	0	0	0	OTHER ABORTIVE OUTCOME PREGNANCY (630-632, 637-638)	0	0	0	0	0	0	0	0	0	0	0	0	0	HEMORRHAGE PREGNANCY-CHILDBIRTH (640-641, 666)	0	0	0	0	0	0	0	0	0	0	0	0	0	TXEMIA OF PREGNANCY (642.4-642.9, 643)	3	1	2	0	0	0	2	1	0	0	0	0	0	OBSTRUCTED LABOR (660)	0	0	0	0	0	0	0	0	0	0	0	0	0	COMPLICATIONS OF THE PUERPERIUM (670-676)	8	6	2	0	0	1	6	1	0	0	0	0	0	OTHER DIRECT OBSTETRIC CAUSES (BAL: 642-646, 651-669)	2	1	0	0	0	0	1	1	0	0	0	0	0	INDIRECT OBSTETRIC CAUSES (647-648)	3	0	0	0	1	0	2	0	0	0	0	0	0	DELIVERY IN A COMPLETELY NORMAL CASE (650)	0	0	0	0	0	0	0	0	0	0	0	0	0																																																																																																																																																																																																																																																																																																																																																																																														
NEPHROTIC SYNDROME (581)	0	0	0	0	0	0	0	0	0	0	1	3	8	CHRONIC GLOMERULONEPHRITIS (582)	0	0	0	0	0	0	0	3	2	4	20	43	35	NEPHRITIS, NEPHROPATHY UNSPECIFIED ACUTE OR CHRONIC (583)	0	0	0	0	0	1	1	4	4	3	7	4	4	RENAL FAILURE (584-586)	10	1	3	0	2	0	4	17	29	77	162	353	321	RENAL SCLEROSIS UNSPECIFIED (587)	0	0	0	0	0	0	0	0	0	1	1	1	1	DISORDERS FROM IMPAIRED RENAL FUNCTION (588)	0	0	0	0	0	0	0	2	0	0	0	0	0	SMALL KIDNEY OF UNKNOWN CAUSE (589)	0	0	0	0	0	0	0	0	0	0	0	0	0	INFECTIONS OF KIDNEY (590)	0	0	0	0	0	0	0	5	1	4	5	8	6	URINARY CALCULUS (592, 594)	0	0	0	0	0	0	0	0	0	0	4	5	5	OTHER DISEASES URINARY SYSTEM (591, 593, 595-599)	1	1	0	0	0	2	5	16	28	55	169	438	512	HYPERPLASIA OF PROSTATE (600)	17	4	0	0	0	0	0	0	0	2	1	12	6	OTHER DISEASES MALE GENITAL ORGANS (601-608)	3	0	0	0	0	0	1	0	2	0	2	4	2	DISORDERS OF BREAST (610-611)	2	0	0	0	0	0	0	0	0	0	0	1	1	OTHER DISEASES FEMALE GENITAL ORGANS (614-629)	11	0	0	0	0	0	0	0	0	0	2	3	6	MATERNAL CAUSES (630-676)															ECTOPIC PREGNANCY (633)	18	9	0	0	1	1	12	4	0	0	0	0	0	SPONTANEOUS ABORTION (634)	1	0	0	0	0	0	1	0	0	0	0	0	0	LEGALLY INDUCED ABORTION (635)	0	0	0	0	0	0	0	0	0	0	0	0	0	ILLEGALLY INDUCED ABORTION (636)	1	1	0	0	0	1	0	0	0	0	0	0	0	OTHER ABORTIVE OUTCOME PREGNANCY (630-632, 637-638)	0	0	0	0	0	0	0	0	0	0	0	0	0	HEMORRHAGE PREGNANCY-CHILDBIRTH (640-641, 666)	0	0	0	0	0	0	0	0	0	0	0	0	0	TXEMIA OF PREGNANCY (642.4-642.9, 643)	3	1	2	0	0	0	2	1	0	0	0	0	0	OBSTRUCTED LABOR (660)	0	0	0	0	0	0	0	0	0	0	0	0	0	COMPLICATIONS OF THE PUERPERIUM (670-676)	8	6	2	0	0	1	6	1	0	0	0	0	0	OTHER DIRECT OBSTETRIC CAUSES (BAL: 642-646, 651-669)	2	1	0	0	0	0	1	1	0	0	0	0	0	INDIRECT OBSTETRIC CAUSES (647-648)	3	0	0	0	1	0	2	0	0	0	0	0	0	DELIVERY IN A COMPLETELY NORMAL CASE (650)	0	0	0	0	0	0	0	0	0	0	0	0	0																																																																																																																																																																																																																																																																																																																																																																																																												
CHRONIC GLOMERULONEPHRITIS (582)	0	0	0	0	0	0	0	3	2	4	20	43	35	NEPHRITIS, NEPHROPATHY UNSPECIFIED ACUTE OR CHRONIC (583)	0	0	0	0	0	1	1	4	4	3	7	4	4	RENAL FAILURE (584-586)	10	1	3	0	2	0	4	17	29	77	162	353	321	RENAL SCLEROSIS UNSPECIFIED (587)	0	0	0	0	0	0	0	0	0	1	1	1	1	DISORDERS FROM IMPAIRED RENAL FUNCTION (588)	0	0	0	0	0	0	0	2	0	0	0	0	0	SMALL KIDNEY OF UNKNOWN CAUSE (589)	0	0	0	0	0	0	0	0	0	0	0	0	0	INFECTIONS OF KIDNEY (590)	0	0	0	0	0	0	0	5	1	4	5	8	6	URINARY CALCULUS (592, 594)	0	0	0	0	0	0	0	0	0	0	4	5	5	OTHER DISEASES URINARY SYSTEM (591, 593, 595-599)	1	1	0	0	0	2	5	16	28	55	169	438	512	HYPERPLASIA OF PROSTATE (600)	17	4	0	0	0	0	0	0	0	2	1	12	6	OTHER DISEASES MALE GENITAL ORGANS (601-608)	3	0	0	0	0	0	1	0	2	0	2	4	2	DISORDERS OF BREAST (610-611)	2	0	0	0	0	0	0	0	0	0	0	1	1	OTHER DISEASES FEMALE GENITAL ORGANS (614-629)	11	0	0	0	0	0	0	0	0	0	2	3	6	MATERNAL CAUSES (630-676)															ECTOPIC PREGNANCY (633)	18	9	0	0	1	1	12	4	0	0	0	0	0	SPONTANEOUS ABORTION (634)	1	0	0	0	0	0	1	0	0	0	0	0	0	LEGALLY INDUCED ABORTION (635)	0	0	0	0	0	0	0	0	0	0	0	0	0	ILLEGALLY INDUCED ABORTION (636)	1	1	0	0	0	1	0	0	0	0	0	0	0	OTHER ABORTIVE OUTCOME PREGNANCY (630-632, 637-638)	0	0	0	0	0	0	0	0	0	0	0	0	0	HEMORRHAGE PREGNANCY-CHILDBIRTH (640-641, 666)	0	0	0	0	0	0	0	0	0	0	0	0	0	TXEMIA OF PREGNANCY (642.4-642.9, 643)	3	1	2	0	0	0	2	1	0	0	0	0	0	OBSTRUCTED LABOR (660)	0	0	0	0	0	0	0	0	0	0	0	0	0	COMPLICATIONS OF THE PUERPERIUM (670-676)	8	6	2	0	0	1	6	1	0	0	0	0	0	OTHER DIRECT OBSTETRIC CAUSES (BAL: 642-646, 651-669)	2	1	0	0	0	0	1	1	0	0	0	0	0	INDIRECT OBSTETRIC CAUSES (647-648)	3	0	0	0	1	0	2	0	0	0	0	0	0	DELIVERY IN A COMPLETELY NORMAL CASE (650)	0	0	0	0	0	0	0	0	0	0	0	0	0																																																																																																																																																																																																																																																																																																																																																																																																																										
NEPHRITIS, NEPHROPATHY UNSPECIFIED ACUTE OR CHRONIC (583)	0	0	0	0	0	1	1	4	4	3	7	4	4	RENAL FAILURE (584-586)	10	1	3	0	2	0	4	17	29	77	162	353	321	RENAL SCLEROSIS UNSPECIFIED (587)	0	0	0	0	0	0	0	0	0	1	1	1	1	DISORDERS FROM IMPAIRED RENAL FUNCTION (588)	0	0	0	0	0	0	0	2	0	0	0	0	0	SMALL KIDNEY OF UNKNOWN CAUSE (589)	0	0	0	0	0	0	0	0	0	0	0	0	0	INFECTIONS OF KIDNEY (590)	0	0	0	0	0	0	0	5	1	4	5	8	6	URINARY CALCULUS (592, 594)	0	0	0	0	0	0	0	0	0	0	4	5	5	OTHER DISEASES URINARY SYSTEM (591, 593, 595-599)	1	1	0	0	0	2	5	16	28	55	169	438	512	HYPERPLASIA OF PROSTATE (600)	17	4	0	0	0	0	0	0	0	2	1	12	6	OTHER DISEASES MALE GENITAL ORGANS (601-608)	3	0	0	0	0	0	1	0	2	0	2	4	2	DISORDERS OF BREAST (610-611)	2	0	0	0	0	0	0	0	0	0	0	1	1	OTHER DISEASES FEMALE GENITAL ORGANS (614-629)	11	0	0	0	0	0	0	0	0	0	2	3	6	MATERNAL CAUSES (630-676)															ECTOPIC PREGNANCY (633)	18	9	0	0	1	1	12	4	0	0	0	0	0	SPONTANEOUS ABORTION (634)	1	0	0	0	0	0	1	0	0	0	0	0	0	LEGALLY INDUCED ABORTION (635)	0	0	0	0	0	0	0	0	0	0	0	0	0	ILLEGALLY INDUCED ABORTION (636)	1	1	0	0	0	1	0	0	0	0	0	0	0	OTHER ABORTIVE OUTCOME PREGNANCY (630-632, 637-638)	0	0	0	0	0	0	0	0	0	0	0	0	0	HEMORRHAGE PREGNANCY-CHILDBIRTH (640-641, 666)	0	0	0	0	0	0	0	0	0	0	0	0	0	TXEMIA OF PREGNANCY (642.4-642.9, 643)	3	1	2	0	0	0	2	1	0	0	0	0	0	OBSTRUCTED LABOR (660)	0	0	0	0	0	0	0	0	0	0	0	0	0	COMPLICATIONS OF THE PUERPERIUM (670-676)	8	6	2	0	0	1	6	1	0	0	0	0	0	OTHER DIRECT OBSTETRIC CAUSES (BAL: 642-646, 651-669)	2	1	0	0	0	0	1	1	0	0	0	0	0	INDIRECT OBSTETRIC CAUSES (647-648)	3	0	0	0	1	0	2	0	0	0	0	0	0	DELIVERY IN A COMPLETELY NORMAL CASE (650)	0	0	0	0	0	0	0	0	0	0	0	0	0																																																																																																																																																																																																																																																																																																																																																																																																																																								
RENAL FAILURE (584-586)	10	1	3	0	2	0	4	17	29	77	162	353	321	RENAL SCLEROSIS UNSPECIFIED (587)	0	0	0	0	0	0	0	0	0	1	1	1	1	DISORDERS FROM IMPAIRED RENAL FUNCTION (588)	0	0	0	0	0	0	0	2	0	0	0	0	0	SMALL KIDNEY OF UNKNOWN CAUSE (589)	0	0	0	0	0	0	0	0	0	0	0	0	0	INFECTIONS OF KIDNEY (590)	0	0	0	0	0	0	0	5	1	4	5	8	6	URINARY CALCULUS (592, 594)	0	0	0	0	0	0	0	0	0	0	4	5	5	OTHER DISEASES URINARY SYSTEM (591, 593, 595-599)	1	1	0	0	0	2	5	16	28	55	169	438	512	HYPERPLASIA OF PROSTATE (600)	17	4	0	0	0	0	0	0	0	2	1	12	6	OTHER DISEASES MALE GENITAL ORGANS (601-608)	3	0	0	0	0	0	1	0	2	0	2	4	2	DISORDERS OF BREAST (610-611)	2	0	0	0	0	0	0	0	0	0	0	1	1	OTHER DISEASES FEMALE GENITAL ORGANS (614-629)	11	0	0	0	0	0	0	0	0	0	2	3	6	MATERNAL CAUSES (630-676)															ECTOPIC PREGNANCY (633)	18	9	0	0	1	1	12	4	0	0	0	0	0	SPONTANEOUS ABORTION (634)	1	0	0	0	0	0	1	0	0	0	0	0	0	LEGALLY INDUCED ABORTION (635)	0	0	0	0	0	0	0	0	0	0	0	0	0	ILLEGALLY INDUCED ABORTION (636)	1	1	0	0	0	1	0	0	0	0	0	0	0	OTHER ABORTIVE OUTCOME PREGNANCY (630-632, 637-638)	0	0	0	0	0	0	0	0	0	0	0	0	0	HEMORRHAGE PREGNANCY-CHILDBIRTH (640-641, 666)	0	0	0	0	0	0	0	0	0	0	0	0	0	TXEMIA OF PREGNANCY (642.4-642.9, 643)	3	1	2	0	0	0	2	1	0	0	0	0	0	OBSTRUCTED LABOR (660)	0	0	0	0	0	0	0	0	0	0	0	0	0	COMPLICATIONS OF THE PUERPERIUM (670-676)	8	6	2	0	0	1	6	1	0	0	0	0	0	OTHER DIRECT OBSTETRIC CAUSES (BAL: 642-646, 651-669)	2	1	0	0	0	0	1	1	0	0	0	0	0	INDIRECT OBSTETRIC CAUSES (647-648)	3	0	0	0	1	0	2	0	0	0	0	0	0	DELIVERY IN A COMPLETELY NORMAL CASE (650)	0	0	0	0	0	0	0	0	0	0	0	0	0																																																																																																																																																																																																																																																																																																																																																																																																																																																						
RENAL SCLEROSIS UNSPECIFIED (587)	0	0	0	0	0	0	0	0	0	1	1	1	1	DISORDERS FROM IMPAIRED RENAL FUNCTION (588)	0	0	0	0	0	0	0	2	0	0	0	0	0	SMALL KIDNEY OF UNKNOWN CAUSE (589)	0	0	0	0	0	0	0	0	0	0	0	0	0	INFECTIONS OF KIDNEY (590)	0	0	0	0	0	0	0	5	1	4	5	8	6	URINARY CALCULUS (592, 594)	0	0	0	0	0	0	0	0	0	0	4	5	5	OTHER DISEASES URINARY SYSTEM (591, 593, 595-599)	1	1	0	0	0	2	5	16	28	55	169	438	512	HYPERPLASIA OF PROSTATE (600)	17	4	0	0	0	0	0	0	0	2	1	12	6	OTHER DISEASES MALE GENITAL ORGANS (601-608)	3	0	0	0	0	0	1	0	2	0	2	4	2	DISORDERS OF BREAST (610-611)	2	0	0	0	0	0	0	0	0	0	0	1	1	OTHER DISEASES FEMALE GENITAL ORGANS (614-629)	11	0	0	0	0	0	0	0	0	0	2	3	6	MATERNAL CAUSES (630-676)															ECTOPIC PREGNANCY (633)	18	9	0	0	1	1	12	4	0	0	0	0	0	SPONTANEOUS ABORTION (634)	1	0	0	0	0	0	1	0	0	0	0	0	0	LEGALLY INDUCED ABORTION (635)	0	0	0	0	0	0	0	0	0	0	0	0	0	ILLEGALLY INDUCED ABORTION (636)	1	1	0	0	0	1	0	0	0	0	0	0	0	OTHER ABORTIVE OUTCOME PREGNANCY (630-632, 637-638)	0	0	0	0	0	0	0	0	0	0	0	0	0	HEMORRHAGE PREGNANCY-CHILDBIRTH (640-641, 666)	0	0	0	0	0	0	0	0	0	0	0	0	0	TXEMIA OF PREGNANCY (642.4-642.9, 643)	3	1	2	0	0	0	2	1	0	0	0	0	0	OBSTRUCTED LABOR (660)	0	0	0	0	0	0	0	0	0	0	0	0	0	COMPLICATIONS OF THE PUERPERIUM (670-676)	8	6	2	0	0	1	6	1	0	0	0	0	0	OTHER DIRECT OBSTETRIC CAUSES (BAL: 642-646, 651-669)	2	1	0	0	0	0	1	1	0	0	0	0	0	INDIRECT OBSTETRIC CAUSES (647-648)	3	0	0	0	1	0	2	0	0	0	0	0	0	DELIVERY IN A COMPLETELY NORMAL CASE (650)	0	0	0	0	0	0	0	0	0	0	0	0	0																																																																																																																																																																																																																																																																																																																																																																																																																																																																				
DISORDERS FROM IMPAIRED RENAL FUNCTION (588)	0	0	0	0	0	0	0	2	0	0	0	0	0	SMALL KIDNEY OF UNKNOWN CAUSE (589)	0	0	0	0	0	0	0	0	0	0	0	0	0	INFECTIONS OF KIDNEY (590)	0	0	0	0	0	0	0	5	1	4	5	8	6	URINARY CALCULUS (592, 594)	0	0	0	0	0	0	0	0	0	0	4	5	5	OTHER DISEASES URINARY SYSTEM (591, 593, 595-599)	1	1	0	0	0	2	5	16	28	55	169	438	512	HYPERPLASIA OF PROSTATE (600)	17	4	0	0	0	0	0	0	0	2	1	12	6	OTHER DISEASES MALE GENITAL ORGANS (601-608)	3	0	0	0	0	0	1	0	2	0	2	4	2	DISORDERS OF BREAST (610-611)	2	0	0	0	0	0	0	0	0	0	0	1	1	OTHER DISEASES FEMALE GENITAL ORGANS (614-629)	11	0	0	0	0	0	0	0	0	0	2	3	6	MATERNAL CAUSES (630-676)															ECTOPIC PREGNANCY (633)	18	9	0	0	1	1	12	4	0	0	0	0	0	SPONTANEOUS ABORTION (634)	1	0	0	0	0	0	1	0	0	0	0	0	0	LEGALLY INDUCED ABORTION (635)	0	0	0	0	0	0	0	0	0	0	0	0	0	ILLEGALLY INDUCED ABORTION (636)	1	1	0	0	0	1	0	0	0	0	0	0	0	OTHER ABORTIVE OUTCOME PREGNANCY (630-632, 637-638)	0	0	0	0	0	0	0	0	0	0	0	0	0	HEMORRHAGE PREGNANCY-CHILDBIRTH (640-641, 666)	0	0	0	0	0	0	0	0	0	0	0	0	0	TXEMIA OF PREGNANCY (642.4-642.9, 643)	3	1	2	0	0	0	2	1	0	0	0	0	0	OBSTRUCTED LABOR (660)	0	0	0	0	0	0	0	0	0	0	0	0	0	COMPLICATIONS OF THE PUERPERIUM (670-676)	8	6	2	0	0	1	6	1	0	0	0	0	0	OTHER DIRECT OBSTETRIC CAUSES (BAL: 642-646, 651-669)	2	1	0	0	0	0	1	1	0	0	0	0	0	INDIRECT OBSTETRIC CAUSES (647-648)	3	0	0	0	1	0	2	0	0	0	0	0	0	DELIVERY IN A COMPLETELY NORMAL CASE (650)	0	0	0	0	0	0	0	0	0	0	0	0	0																																																																																																																																																																																																																																																																																																																																																																																																																																																																																		
SMALL KIDNEY OF UNKNOWN CAUSE (589)	0	0	0	0	0	0	0	0	0	0	0	0	0	INFECTIONS OF KIDNEY (590)	0	0	0	0	0	0	0	5	1	4	5	8	6	URINARY CALCULUS (592, 594)	0	0	0	0	0	0	0	0	0	0	4	5	5	OTHER DISEASES URINARY SYSTEM (591, 593, 595-599)	1	1	0	0	0	2	5	16	28	55	169	438	512	HYPERPLASIA OF PROSTATE (600)	17	4	0	0	0	0	0	0	0	2	1	12	6	OTHER DISEASES MALE GENITAL ORGANS (601-608)	3	0	0	0	0	0	1	0	2	0	2	4	2	DISORDERS OF BREAST (610-611)	2	0	0	0	0	0	0	0	0	0	0	1	1	OTHER DISEASES FEMALE GENITAL ORGANS (614-629)	11	0	0	0	0	0	0	0	0	0	2	3	6	MATERNAL CAUSES (630-676)															ECTOPIC PREGNANCY (633)	18	9	0	0	1	1	12	4	0	0	0	0	0	SPONTANEOUS ABORTION (634)	1	0	0	0	0	0	1	0	0	0	0	0	0	LEGALLY INDUCED ABORTION (635)	0	0	0	0	0	0	0	0	0	0	0	0	0	ILLEGALLY INDUCED ABORTION (636)	1	1	0	0	0	1	0	0	0	0	0	0	0	OTHER ABORTIVE OUTCOME PREGNANCY (630-632, 637-638)	0	0	0	0	0	0	0	0	0	0	0	0	0	HEMORRHAGE PREGNANCY-CHILDBIRTH (640-641, 666)	0	0	0	0	0	0	0	0	0	0	0	0	0	TXEMIA OF PREGNANCY (642.4-642.9, 643)	3	1	2	0	0	0	2	1	0	0	0	0	0	OBSTRUCTED LABOR (660)	0	0	0	0	0	0	0	0	0	0	0	0	0	COMPLICATIONS OF THE PUERPERIUM (670-676)	8	6	2	0	0	1	6	1	0	0	0	0	0	OTHER DIRECT OBSTETRIC CAUSES (BAL: 642-646, 651-669)	2	1	0	0	0	0	1	1	0	0	0	0	0	INDIRECT OBSTETRIC CAUSES (647-648)	3	0	0	0	1	0	2	0	0	0	0	0	0	DELIVERY IN A COMPLETELY NORMAL CASE (650)	0	0	0	0	0	0	0	0	0	0	0	0	0																																																																																																																																																																																																																																																																																																																																																																																																																																																																																																
INFECTIONS OF KIDNEY (590)	0	0	0	0	0	0	0	5	1	4	5	8	6	URINARY CALCULUS (592, 594)	0	0	0	0	0	0	0	0	0	0	4	5	5	OTHER DISEASES URINARY SYSTEM (591, 593, 595-599)	1	1	0	0	0	2	5	16	28	55	169	438	512	HYPERPLASIA OF PROSTATE (600)	17	4	0	0	0	0	0	0	0	2	1	12	6	OTHER DISEASES MALE GENITAL ORGANS (601-608)	3	0	0	0	0	0	1	0	2	0	2	4	2	DISORDERS OF BREAST (610-611)	2	0	0	0	0	0	0	0	0	0	0	1	1	OTHER DISEASES FEMALE GENITAL ORGANS (614-629)	11	0	0	0	0	0	0	0	0	0	2	3	6	MATERNAL CAUSES (630-676)															ECTOPIC PREGNANCY (633)	18	9	0	0	1	1	12	4	0	0	0	0	0	SPONTANEOUS ABORTION (634)	1	0	0	0	0	0	1	0	0	0	0	0	0	LEGALLY INDUCED ABORTION (635)	0	0	0	0	0	0	0	0	0	0	0	0	0	ILLEGALLY INDUCED ABORTION (636)	1	1	0	0	0	1	0	0	0	0	0	0	0	OTHER ABORTIVE OUTCOME PREGNANCY (630-632, 637-638)	0	0	0	0	0	0	0	0	0	0	0	0	0	HEMORRHAGE PREGNANCY-CHILDBIRTH (640-641, 666)	0	0	0	0	0	0	0	0	0	0	0	0	0	TXEMIA OF PREGNANCY (642.4-642.9, 643)	3	1	2	0	0	0	2	1	0	0	0	0	0	OBSTRUCTED LABOR (660)	0	0	0	0	0	0	0	0	0	0	0	0	0	COMPLICATIONS OF THE PUERPERIUM (670-676)	8	6	2	0	0	1	6	1	0	0	0	0	0	OTHER DIRECT OBSTETRIC CAUSES (BAL: 642-646, 651-669)	2	1	0	0	0	0	1	1	0	0	0	0	0	INDIRECT OBSTETRIC CAUSES (647-648)	3	0	0	0	1	0	2	0	0	0	0	0	0	DELIVERY IN A COMPLETELY NORMAL CASE (650)	0	0	0	0	0	0	0	0	0	0	0	0	0																																																																																																																																																																																																																																																																																																																																																																																																																																																																																																														
URINARY CALCULUS (592, 594)	0	0	0	0	0	0	0	0	0	0	4	5	5	OTHER DISEASES URINARY SYSTEM (591, 593, 595-599)	1	1	0	0	0	2	5	16	28	55	169	438	512	HYPERPLASIA OF PROSTATE (600)	17	4	0	0	0	0	0	0	0	2	1	12	6	OTHER DISEASES MALE GENITAL ORGANS (601-608)	3	0	0	0	0	0	1	0	2	0	2	4	2	DISORDERS OF BREAST (610-611)	2	0	0	0	0	0	0	0	0	0	0	1	1	OTHER DISEASES FEMALE GENITAL ORGANS (614-629)	11	0	0	0	0	0	0	0	0	0	2	3	6	MATERNAL CAUSES (630-676)															ECTOPIC PREGNANCY (633)	18	9	0	0	1	1	12	4	0	0	0	0	0	SPONTANEOUS ABORTION (634)	1	0	0	0	0	0	1	0	0	0	0	0	0	LEGALLY INDUCED ABORTION (635)	0	0	0	0	0	0	0	0	0	0	0	0	0	ILLEGALLY INDUCED ABORTION (636)	1	1	0	0	0	1	0	0	0	0	0	0	0	OTHER ABORTIVE OUTCOME PREGNANCY (630-632, 637-638)	0	0	0	0	0	0	0	0	0	0	0	0	0	HEMORRHAGE PREGNANCY-CHILDBIRTH (640-641, 666)	0	0	0	0	0	0	0	0	0	0	0	0	0	TXEMIA OF PREGNANCY (642.4-642.9, 643)	3	1	2	0	0	0	2	1	0	0	0	0	0	OBSTRUCTED LABOR (660)	0	0	0	0	0	0	0	0	0	0	0	0	0	COMPLICATIONS OF THE PUERPERIUM (670-676)	8	6	2	0	0	1	6	1	0	0	0	0	0	OTHER DIRECT OBSTETRIC CAUSES (BAL: 642-646, 651-669)	2	1	0	0	0	0	1	1	0	0	0	0	0	INDIRECT OBSTETRIC CAUSES (647-648)	3	0	0	0	1	0	2	0	0	0	0	0	0	DELIVERY IN A COMPLETELY NORMAL CASE (650)	0	0	0	0	0	0	0	0	0	0	0	0	0																																																																																																																																																																																																																																																																																																																																																																																																																																																																																																																												
OTHER DISEASES URINARY SYSTEM (591, 593, 595-599)	1	1	0	0	0	2	5	16	28	55	169	438	512	HYPERPLASIA OF PROSTATE (600)	17	4	0	0	0	0	0	0	0	2	1	12	6	OTHER DISEASES MALE GENITAL ORGANS (601-608)	3	0	0	0	0	0	1	0	2	0	2	4	2	DISORDERS OF BREAST (610-611)	2	0	0	0	0	0	0	0	0	0	0	1	1	OTHER DISEASES FEMALE GENITAL ORGANS (614-629)	11	0	0	0	0	0	0	0	0	0	2	3	6	MATERNAL CAUSES (630-676)															ECTOPIC PREGNANCY (633)	18	9	0	0	1	1	12	4	0	0	0	0	0	SPONTANEOUS ABORTION (634)	1	0	0	0	0	0	1	0	0	0	0	0	0	LEGALLY INDUCED ABORTION (635)	0	0	0	0	0	0	0	0	0	0	0	0	0	ILLEGALLY INDUCED ABORTION (636)	1	1	0	0	0	1	0	0	0	0	0	0	0	OTHER ABORTIVE OUTCOME PREGNANCY (630-632, 637-638)	0	0	0	0	0	0	0	0	0	0	0	0	0	HEMORRHAGE PREGNANCY-CHILDBIRTH (640-641, 666)	0	0	0	0	0	0	0	0	0	0	0	0	0	TXEMIA OF PREGNANCY (642.4-642.9, 643)	3	1	2	0	0	0	2	1	0	0	0	0	0	OBSTRUCTED LABOR (660)	0	0	0	0	0	0	0	0	0	0	0	0	0	COMPLICATIONS OF THE PUERPERIUM (670-676)	8	6	2	0	0	1	6	1	0	0	0	0	0	OTHER DIRECT OBSTETRIC CAUSES (BAL: 642-646, 651-669)	2	1	0	0	0	0	1	1	0	0	0	0	0	INDIRECT OBSTETRIC CAUSES (647-648)	3	0	0	0	1	0	2	0	0	0	0	0	0	DELIVERY IN A COMPLETELY NORMAL CASE (650)	0	0	0	0	0	0	0	0	0	0	0	0	0																																																																																																																																																																																																																																																																																																																																																																																																																																																																																																																																										
HYPERPLASIA OF PROSTATE (600)	17	4	0	0	0	0	0	0	0	2	1	12	6	OTHER DISEASES MALE GENITAL ORGANS (601-608)	3	0	0	0	0	0	1	0	2	0	2	4	2	DISORDERS OF BREAST (610-611)	2	0	0	0	0	0	0	0	0	0	0	1	1	OTHER DISEASES FEMALE GENITAL ORGANS (614-629)	11	0	0	0	0	0	0	0	0	0	2	3	6	MATERNAL CAUSES (630-676)															ECTOPIC PREGNANCY (633)	18	9	0	0	1	1	12	4	0	0	0	0	0	SPONTANEOUS ABORTION (634)	1	0	0	0	0	0	1	0	0	0	0	0	0	LEGALLY INDUCED ABORTION (635)	0	0	0	0	0	0	0	0	0	0	0	0	0	ILLEGALLY INDUCED ABORTION (636)	1	1	0	0	0	1	0	0	0	0	0	0	0	OTHER ABORTIVE OUTCOME PREGNANCY (630-632, 637-638)	0	0	0	0	0	0	0	0	0	0	0	0	0	HEMORRHAGE PREGNANCY-CHILDBIRTH (640-641, 666)	0	0	0	0	0	0	0	0	0	0	0	0	0	TXEMIA OF PREGNANCY (642.4-642.9, 643)	3	1	2	0	0	0	2	1	0	0	0	0	0	OBSTRUCTED LABOR (660)	0	0	0	0	0	0	0	0	0	0	0	0	0	COMPLICATIONS OF THE PUERPERIUM (670-676)	8	6	2	0	0	1	6	1	0	0	0	0	0	OTHER DIRECT OBSTETRIC CAUSES (BAL: 642-646, 651-669)	2	1	0	0	0	0	1	1	0	0	0	0	0	INDIRECT OBSTETRIC CAUSES (647-648)	3	0	0	0	1	0	2	0	0	0	0	0	0	DELIVERY IN A COMPLETELY NORMAL CASE (650)	0	0	0	0	0	0	0	0	0	0	0	0	0																																																																																																																																																																																																																																																																																																																																																																																																																																																																																																																																																								
OTHER DISEASES MALE GENITAL ORGANS (601-608)	3	0	0	0	0	0	1	0	2	0	2	4	2	DISORDERS OF BREAST (610-611)	2	0	0	0	0	0	0	0	0	0	0	1	1	OTHER DISEASES FEMALE GENITAL ORGANS (614-629)	11	0	0	0	0	0	0	0	0	0	2	3	6	MATERNAL CAUSES (630-676)															ECTOPIC PREGNANCY (633)	18	9	0	0	1	1	12	4	0	0	0	0	0	SPONTANEOUS ABORTION (634)	1	0	0	0	0	0	1	0	0	0	0	0	0	LEGALLY INDUCED ABORTION (635)	0	0	0	0	0	0	0	0	0	0	0	0	0	ILLEGALLY INDUCED ABORTION (636)	1	1	0	0	0	1	0	0	0	0	0	0	0	OTHER ABORTIVE OUTCOME PREGNANCY (630-632, 637-638)	0	0	0	0	0	0	0	0	0	0	0	0	0	HEMORRHAGE PREGNANCY-CHILDBIRTH (640-641, 666)	0	0	0	0	0	0	0	0	0	0	0	0	0	TXEMIA OF PREGNANCY (642.4-642.9, 643)	3	1	2	0	0	0	2	1	0	0	0	0	0	OBSTRUCTED LABOR (660)	0	0	0	0	0	0	0	0	0	0	0	0	0	COMPLICATIONS OF THE PUERPERIUM (670-676)	8	6	2	0	0	1	6	1	0	0	0	0	0	OTHER DIRECT OBSTETRIC CAUSES (BAL: 642-646, 651-669)	2	1	0	0	0	0	1	1	0	0	0	0	0	INDIRECT OBSTETRIC CAUSES (647-648)	3	0	0	0	1	0	2	0	0	0	0	0	0	DELIVERY IN A COMPLETELY NORMAL CASE (650)	0	0	0	0	0	0	0	0	0	0	0	0	0																																																																																																																																																																																																																																																																																																																																																																																																																																																																																																																																																																						
DISORDERS OF BREAST (610-611)	2	0	0	0	0	0	0	0	0	0	0	1	1	OTHER DISEASES FEMALE GENITAL ORGANS (614-629)	11	0	0	0	0	0	0	0	0	0	2	3	6	MATERNAL CAUSES (630-676)															ECTOPIC PREGNANCY (633)	18	9	0	0	1	1	12	4	0	0	0	0	0	SPONTANEOUS ABORTION (634)	1	0	0	0	0	0	1	0	0	0	0	0	0	LEGALLY INDUCED ABORTION (635)	0	0	0	0	0	0	0	0	0	0	0	0	0	ILLEGALLY INDUCED ABORTION (636)	1	1	0	0	0	1	0	0	0	0	0	0	0	OTHER ABORTIVE OUTCOME PREGNANCY (630-632, 637-638)	0	0	0	0	0	0	0	0	0	0	0	0	0	HEMORRHAGE PREGNANCY-CHILDBIRTH (640-641, 666)	0	0	0	0	0	0	0	0	0	0	0	0	0	TXEMIA OF PREGNANCY (642.4-642.9, 643)	3	1	2	0	0	0	2	1	0	0	0	0	0	OBSTRUCTED LABOR (660)	0	0	0	0	0	0	0	0	0	0	0	0	0	COMPLICATIONS OF THE PUERPERIUM (670-676)	8	6	2	0	0	1	6	1	0	0	0	0	0	OTHER DIRECT OBSTETRIC CAUSES (BAL: 642-646, 651-669)	2	1	0	0	0	0	1	1	0	0	0	0	0	INDIRECT OBSTETRIC CAUSES (647-648)	3	0	0	0	1	0	2	0	0	0	0	0	0	DELIVERY IN A COMPLETELY NORMAL CASE (650)	0	0	0	0	0	0	0	0	0	0	0	0	0																																																																																																																																																																																																																																																																																																																																																																																																																																																																																																																																																																																				
OTHER DISEASES FEMALE GENITAL ORGANS (614-629)	11	0	0	0	0	0	0	0	0	0	2	3	6	MATERNAL CAUSES (630-676)															ECTOPIC PREGNANCY (633)	18	9	0	0	1	1	12	4	0	0	0	0	0	SPONTANEOUS ABORTION (634)	1	0	0	0	0	0	1	0	0	0	0	0	0	LEGALLY INDUCED ABORTION (635)	0	0	0	0	0	0	0	0	0	0	0	0	0	ILLEGALLY INDUCED ABORTION (636)	1	1	0	0	0	1	0	0	0	0	0	0	0	OTHER ABORTIVE OUTCOME PREGNANCY (630-632, 637-638)	0	0	0	0	0	0	0	0	0	0	0	0	0	HEMORRHAGE PREGNANCY-CHILDBIRTH (640-641, 666)	0	0	0	0	0	0	0	0	0	0	0	0	0	TXEMIA OF PREGNANCY (642.4-642.9, 643)	3	1	2	0	0	0	2	1	0	0	0	0	0	OBSTRUCTED LABOR (660)	0	0	0	0	0	0	0	0	0	0	0	0	0	COMPLICATIONS OF THE PUERPERIUM (670-676)	8	6	2	0	0	1	6	1	0	0	0	0	0	OTHER DIRECT OBSTETRIC CAUSES (BAL: 642-646, 651-669)	2	1	0	0	0	0	1	1	0	0	0	0	0	INDIRECT OBSTETRIC CAUSES (647-648)	3	0	0	0	1	0	2	0	0	0	0	0	0	DELIVERY IN A COMPLETELY NORMAL CASE (650)	0	0	0	0	0	0	0	0	0	0	0	0	0																																																																																																																																																																																																																																																																																																																																																																																																																																																																																																																																																																																																		
MATERNAL CAUSES (630-676)															ECTOPIC PREGNANCY (633)	18	9	0	0	1	1	12	4	0	0	0	0	0	SPONTANEOUS ABORTION (634)	1	0	0	0	0	0	1	0	0	0	0	0	0	LEGALLY INDUCED ABORTION (635)	0	0	0	0	0	0	0	0	0	0	0	0	0	ILLEGALLY INDUCED ABORTION (636)	1	1	0	0	0	1	0	0	0	0	0	0	0	OTHER ABORTIVE OUTCOME PREGNANCY (630-632, 637-638)	0	0	0	0	0	0	0	0	0	0	0	0	0	HEMORRHAGE PREGNANCY-CHILDBIRTH (640-641, 666)	0	0	0	0	0	0	0	0	0	0	0	0	0	TXEMIA OF PREGNANCY (642.4-642.9, 643)	3	1	2	0	0	0	2	1	0	0	0	0	0	OBSTRUCTED LABOR (660)	0	0	0	0	0	0	0	0	0	0	0	0	0	COMPLICATIONS OF THE PUERPERIUM (670-676)	8	6	2	0	0	1	6	1	0	0	0	0	0	OTHER DIRECT OBSTETRIC CAUSES (BAL: 642-646, 651-669)	2	1	0	0	0	0	1	1	0	0	0	0	0	INDIRECT OBSTETRIC CAUSES (647-648)	3	0	0	0	1	0	2	0	0	0	0	0	0	DELIVERY IN A COMPLETELY NORMAL CASE (650)	0	0	0	0	0	0	0	0	0	0	0	0	0																																																																																																																																																																																																																																																																																																																																																																																																																																																																																																																																																																																																																
ECTOPIC PREGNANCY (633)	18	9	0	0	1	1	12	4	0	0	0	0	0	SPONTANEOUS ABORTION (634)	1	0	0	0	0	0	1	0	0	0	0	0	0	LEGALLY INDUCED ABORTION (635)	0	0	0	0	0	0	0	0	0	0	0	0	0	ILLEGALLY INDUCED ABORTION (636)	1	1	0	0	0	1	0	0	0	0	0	0	0	OTHER ABORTIVE OUTCOME PREGNANCY (630-632, 637-638)	0	0	0	0	0	0	0	0	0	0	0	0	0	HEMORRHAGE PREGNANCY-CHILDBIRTH (640-641, 666)	0	0	0	0	0	0	0	0	0	0	0	0	0	TXEMIA OF PREGNANCY (642.4-642.9, 643)	3	1	2	0	0	0	2	1	0	0	0	0	0	OBSTRUCTED LABOR (660)	0	0	0	0	0	0	0	0	0	0	0	0	0	COMPLICATIONS OF THE PUERPERIUM (670-676)	8	6	2	0	0	1	6	1	0	0	0	0	0	OTHER DIRECT OBSTETRIC CAUSES (BAL: 642-646, 651-669)	2	1	0	0	0	0	1	1	0	0	0	0	0	INDIRECT OBSTETRIC CAUSES (647-648)	3	0	0	0	1	0	2	0	0	0	0	0	0	DELIVERY IN A COMPLETELY NORMAL CASE (650)	0	0	0	0	0	0	0	0	0	0	0	0	0																																																																																																																																																																																																																																																																																																																																																																																																																																																																																																																																																																																																																															
SPONTANEOUS ABORTION (634)	1	0	0	0	0	0	1	0	0	0	0	0	0	LEGALLY INDUCED ABORTION (635)	0	0	0	0	0	0	0	0	0	0	0	0	0	ILLEGALLY INDUCED ABORTION (636)	1	1	0	0	0	1	0	0	0	0	0	0	0	OTHER ABORTIVE OUTCOME PREGNANCY (630-632, 637-638)	0	0	0	0	0	0	0	0	0	0	0	0	0	HEMORRHAGE PREGNANCY-CHILDBIRTH (640-641, 666)	0	0	0	0	0	0	0	0	0	0	0	0	0	TXEMIA OF PREGNANCY (642.4-642.9, 643)	3	1	2	0	0	0	2	1	0	0	0	0	0	OBSTRUCTED LABOR (660)	0	0	0	0	0	0	0	0	0	0	0	0	0	COMPLICATIONS OF THE PUERPERIUM (670-676)	8	6	2	0	0	1	6	1	0	0	0	0	0	OTHER DIRECT OBSTETRIC CAUSES (BAL: 642-646, 651-669)	2	1	0	0	0	0	1	1	0	0	0	0	0	INDIRECT OBSTETRIC CAUSES (647-648)	3	0	0	0	1	0	2	0	0	0	0	0	0	DELIVERY IN A COMPLETELY NORMAL CASE (650)	0	0	0	0	0	0	0	0	0	0	0	0	0																																																																																																																																																																																																																																																																																																																																																																																																																																																																																																																																																																																																																																													
LEGALLY INDUCED ABORTION (635)	0	0	0	0	0	0	0	0	0	0	0	0	0	ILLEGALLY INDUCED ABORTION (636)	1	1	0	0	0	1	0	0	0	0	0	0	0	OTHER ABORTIVE OUTCOME PREGNANCY (630-632, 637-638)	0	0	0	0	0	0	0	0	0	0	0	0	0	HEMORRHAGE PREGNANCY-CHILDBIRTH (640-641, 666)	0	0	0	0	0	0	0	0	0	0	0	0	0	TXEMIA OF PREGNANCY (642.4-642.9, 643)	3	1	2	0	0	0	2	1	0	0	0	0	0	OBSTRUCTED LABOR (660)	0	0	0	0	0	0	0	0	0	0	0	0	0	COMPLICATIONS OF THE PUERPERIUM (670-676)	8	6	2	0	0	1	6	1	0	0	0	0	0	OTHER DIRECT OBSTETRIC CAUSES (BAL: 642-646, 651-669)	2	1	0	0	0	0	1	1	0	0	0	0	0	INDIRECT OBSTETRIC CAUSES (647-648)	3	0	0	0	1	0	2	0	0	0	0	0	0	DELIVERY IN A COMPLETELY NORMAL CASE (650)	0	0	0	0	0	0	0	0	0	0	0	0	0																																																																																																																																																																																																																																																																																																																																																																																																																																																																																																																																																																																																																																																											
ILLEGALLY INDUCED ABORTION (636)	1	1	0	0	0	1	0	0	0	0	0	0	0	OTHER ABORTIVE OUTCOME PREGNANCY (630-632, 637-638)	0	0	0	0	0	0	0	0	0	0	0	0	0	HEMORRHAGE PREGNANCY-CHILDBIRTH (640-641, 666)	0	0	0	0	0	0	0	0	0	0	0	0	0	TXEMIA OF PREGNANCY (642.4-642.9, 643)	3	1	2	0	0	0	2	1	0	0	0	0	0	OBSTRUCTED LABOR (660)	0	0	0	0	0	0	0	0	0	0	0	0	0	COMPLICATIONS OF THE PUERPERIUM (670-676)	8	6	2	0	0	1	6	1	0	0	0	0	0	OTHER DIRECT OBSTETRIC CAUSES (BAL: 642-646, 651-669)	2	1	0	0	0	0	1	1	0	0	0	0	0	INDIRECT OBSTETRIC CAUSES (647-648)	3	0	0	0	1	0	2	0	0	0	0	0	0	DELIVERY IN A COMPLETELY NORMAL CASE (650)	0	0	0	0	0	0	0	0	0	0	0	0	0																																																																																																																																																																																																																																																																																																																																																																																																																																																																																																																																																																																																																																																																									
OTHER ABORTIVE OUTCOME PREGNANCY (630-632, 637-638)	0	0	0	0	0	0	0	0	0	0	0	0	0	HEMORRHAGE PREGNANCY-CHILDBIRTH (640-641, 666)	0	0	0	0	0	0	0	0	0	0	0	0	0	TXEMIA OF PREGNANCY (642.4-642.9, 643)	3	1	2	0	0	0	2	1	0	0	0	0	0	OBSTRUCTED LABOR (660)	0	0	0	0	0	0	0	0	0	0	0	0	0	COMPLICATIONS OF THE PUERPERIUM (670-676)	8	6	2	0	0	1	6	1	0	0	0	0	0	OTHER DIRECT OBSTETRIC CAUSES (BAL: 642-646, 651-669)	2	1	0	0	0	0	1	1	0	0	0	0	0	INDIRECT OBSTETRIC CAUSES (647-648)	3	0	0	0	1	0	2	0	0	0	0	0	0	DELIVERY IN A COMPLETELY NORMAL CASE (650)	0	0	0	0	0	0	0	0	0	0	0	0	0																																																																																																																																																																																																																																																																																																																																																																																																																																																																																																																																																																																																																																																																																							
HEMORRHAGE PREGNANCY-CHILDBIRTH (640-641, 666)	0	0	0	0	0	0	0	0	0	0	0	0	0	TXEMIA OF PREGNANCY (642.4-642.9, 643)	3	1	2	0	0	0	2	1	0	0	0	0	0	OBSTRUCTED LABOR (660)	0	0	0	0	0	0	0	0	0	0	0	0	0	COMPLICATIONS OF THE PUERPERIUM (670-676)	8	6	2	0	0	1	6	1	0	0	0	0	0	OTHER DIRECT OBSTETRIC CAUSES (BAL: 642-646, 651-669)	2	1	0	0	0	0	1	1	0	0	0	0	0	INDIRECT OBSTETRIC CAUSES (647-648)	3	0	0	0	1	0	2	0	0	0	0	0	0	DELIVERY IN A COMPLETELY NORMAL CASE (650)	0	0	0	0	0	0	0	0	0	0	0	0	0																																																																																																																																																																																																																																																																																																																																																																																																																																																																																																																																																																																																																																																																																																					
TXEMIA OF PREGNANCY (642.4-642.9, 643)	3	1	2	0	0	0	2	1	0	0	0	0	0	OBSTRUCTED LABOR (660)	0	0	0	0	0	0	0	0	0	0	0	0	0	COMPLICATIONS OF THE PUERPERIUM (670-676)	8	6	2	0	0	1	6	1	0	0	0	0	0	OTHER DIRECT OBSTETRIC CAUSES (BAL: 642-646, 651-669)	2	1	0	0	0	0	1	1	0	0	0	0	0	INDIRECT OBSTETRIC CAUSES (647-648)	3	0	0	0	1	0	2	0	0	0	0	0	0	DELIVERY IN A COMPLETELY NORMAL CASE (650)	0	0	0	0	0	0	0	0	0	0	0	0	0																																																																																																																																																																																																																																																																																																																																																																																																																																																																																																																																																																																																																																																																																																																			
OBSTRUCTED LABOR (660)	0	0	0	0	0	0	0	0	0	0	0	0	0	COMPLICATIONS OF THE PUERPERIUM (670-676)	8	6	2	0	0	1	6	1	0	0	0	0	0	OTHER DIRECT OBSTETRIC CAUSES (BAL: 642-646, 651-669)	2	1	0	0	0	0	1	1	0	0	0	0	0	INDIRECT OBSTETRIC CAUSES (647-648)	3	0	0	0	1	0	2	0	0	0	0	0	0	DELIVERY IN A COMPLETELY NORMAL CASE (650)	0	0	0	0	0	0	0	0	0	0	0	0	0																																																																																																																																																																																																																																																																																																																																																																																																																																																																																																																																																																																																																																																																																																																																	
COMPLICATIONS OF THE PUERPERIUM (670-676)	8	6	2	0	0	1	6	1	0	0	0	0	0	OTHER DIRECT OBSTETRIC CAUSES (BAL: 642-646, 651-669)	2	1	0	0	0	0	1	1	0	0	0	0	0	INDIRECT OBSTETRIC CAUSES (647-648)	3	0	0	0	1	0	2	0	0	0	0	0	0	DELIVERY IN A COMPLETELY NORMAL CASE (650)	0	0	0	0	0	0	0	0	0	0	0	0	0																																																																																																																																																																																																																																																																																																																																																																																																																																																																																																																																																																																																																																																																																																																																															
OTHER DIRECT OBSTETRIC CAUSES (BAL: 642-646, 651-669)	2	1	0	0	0	0	1	1	0	0	0	0	0	INDIRECT OBSTETRIC CAUSES (647-648)	3	0	0	0	1	0	2	0	0	0	0	0	0	DELIVERY IN A COMPLETELY NORMAL CASE (650)	0	0	0	0	0	0	0	0	0	0	0	0	0																																																																																																																																																																																																																																																																																																																																																																																																																																																																																																																																																																																																																																																																																																																																																													
INDIRECT OBSTETRIC CAUSES (647-648)	3	0	0	0	1	0	2	0	0	0	0	0	0	DELIVERY IN A COMPLETELY NORMAL CASE (650)	0	0	0	0	0	0	0	0	0	0	0	0	0																																																																																																																																																																																																																																																																																																																																																																																																																																																																																																																																																																																																																																																																																																																																																																											
DELIVERY IN A COMPLETELY NORMAL CASE (650)	0	0	0	0	0	0	0	0	0	0	0	0	0																																																																																																																																																																																																																																																																																																																																																																																																																																																																																																																																																																																																																																																																																																																																																																																									

TABLE D-10 (Cont.): RESIDENT DEATHS FOR 360 CAUSE GROUPS, BY RACE, BY AGE GROUP, FLORIDA, 1998

	TOTAL	AGE GROUPS										NON-WHITE	TOTAL	AGE GROUPS										85+
		<1	1-4	5-9	10-14	15-19	20-24	25-34	35-44	45-54	55-64			65-74	75-84	85+								
DISEASES OF SKIN & SUBCUTANEOUS TISSUE (680-709)	206	0	0	0	0	0	1	2	9	7	15	35	58	79										
INFECTIOUS DISEASES OF SKIN & SUBCUTANEOUS TISSUE (680-686)	52	0	0	0	0	0	0	0	4	1	6	11	17	13										
CHRONIC ULCER OF SKIN (707)	117	0	0	0	0	0	0	0	1	4	4	19	31	58										
OTHER DISEASES OF SKIN & SUBCUTANEOUS TISSUE (BAL: 690-709)	37	0	0	0	0	0	1	2	4	2	5	5	10	8										
MUSCULOSKELETAL SYSTEM CONNECTIVE TISSUE (710-739)	637	2	1	0	0	6	5	19	34	54	54	132	183	147										
DIFFUSE DISEASE OF CONNECTIVE TISSUE (710)	229	0	1	0	0	3	4	18	27	44	31	53	41	7										
RHEUMATOID ARTHRITIS, OTHER INFLAM POLYARTHRITIS (714)	116	0	0	0	0	1	0	1	1	2	8	34	47	22										
OTHER ARTHROPATHIES & RELATED (711-712, 715-719)	65	0	0	0	0	0	0	0	1	1	5	11	22	25										
DORSOPATHIES (720-724)	19	0	0	0	0	0	0	0	0	2	2	4	5	6										
RHEUMATISM, EXCLUDING THE BACK (725-729)	41	2	0	0	0	0	1	0	3	1	2	5	16	11										
OTHER MUSCULOSKELETAL DISORDERS (730-739)	167	0	0	0	0	2	0	0	2	4	6	25	52	76										
CONGENITAL ANOMALIES (740-759)	618	264	24	13	10	13	18	20	32	27	21	52	69	54										
ANECEPHALUS & SIMILAR ANOMALIES (740)	11	8	0	0	0	0	0	0	0	0	0	0	0	0										
SPINA BIFIDA (741)	4	3	1	0	1	0	1	0	0	1	0	1	0	0										
CONGENITAL HYDROCEPHALUS (742-3)	5	3	2	1	2	0	1	0	0	0	0	1	0	0										
OTHER CONG ANOMALIES NERVOUS SYSTEM & EYE (BAL: 742,743)	116	15	12	3	3	2	0	2	0	1	0	4	20	27										
CONGENITAL ANOMALIES OF HEART (745-746)	175	36	66	5	6	3	6	12	11	17	11	6	13	11										
OTHER CONGENITAL ANOMALIES CIRCULATORY SYSTEM (747)	51	38	1	0	1	1	4	6	3	9	8	9	8	9										
CONGENITAL ANOMALIES RESPIRATORY SYSTEM (748)	50	30	4	1	0	0	0	1	1	1	0	1	1	1										
CONGENITAL ANOMALIES DIGESTIVE SYSTEM (749-751)	17	12	5	0	0	0	0	0	0	1	1	0	1	3										
CONGENITAL ANOMALIES GENITOURINARY SYSTEM (752-753)	39	32	7	16	0	0	0	0	3	1	2	6	4	7										
CONGENITAL ANOMALIES MUSCULOSKELETAL SYSTEM (754-756)	27	22	5	2	0	1	1	0	0	0	1	0	1	0										
DOWN'S SYNDROME (758-0)	19	14	5	4	2	0	2	0	4	4	2	1	0	0										
OTHER CHROMOSOMAL ANOMALIES (BAL: 758)	52	37	15	4	2	2	0	1	0	0	0	0	0	0										
OTHER & UNSPECIFIED CONGENITAL ANOMALIES (744, 757, 759)	52	46	6	2	1	1	7	3	2	1	1	1	1	0										
PERINATAL CONDITIONS (760-779)	693	385	5	1	2	0	0	0	0	0	0	0	0	0										
MATERNAL CONDITION UNRELATED TO PREGNANCY (760)	15	9	14	1	0	0	0	0	0	0	0	0	0	0										
MATERNAL COMPLICATIONS OF PREGNANCY (761)	100	58	42	0	0	0	0	0	0	0	0	0	0	0										
COMPLICATIONS PLACENTA, CORD & MEMBRANES (762)	45	30	15	44	0	1	0	0	0	0	0	0	0	0										
OTHER COMPLICATIONS OF LABOR & DELIVERY (763)	3	0	3	0	0	0	0	0	0	0	0	0	0	0										
SLOW FETAL GROWTH & FETAL MALNUTRITION (764)	1	0	1	0	0	0	0	0	0	0	0	0	0	0										
SHORT GESTATION & UNSPECIFIED LOW BIRTHWEIGHT (765)	174	87	86	174	0	0	0	0	0	0	0	0	0	0										
LONG GESTATION & HIGH BIRTHWEIGHT (766)	0	0	0	0	0	0	0	0	0	0	0	0	0	0										
BIRTH TRAUMA (767)	6	5	1	0	0	0	0	0	0	0	0	0	0	0										
INTRAUTERINE HYPOXIA & BIRTH ASPHYXIA (768)	27	17	10	24	2	0	1	0	0	0	0	0	0	0										
RESPIRATORY DISTRESS SYNDROME (769)	61	38	23	61	0	0	0	0	0	0	0	0	0	0										
OTHER RESPIRATORY CONDITIONS OF NEWBORN (770)	87	44	43	87	0	0	0	0	0	0	0	0	0	0										
INFECTIONS SPECIFIC TO PERINATAL PERIOD (771)	48	36	12	47	0	0	1	0	0	0	0	0	0	0										
NEONATAL HEMORRHAGE (772)	18	8	10	18	0	0	0	0	0	0	0	0	0	0										
HEMOLYTIC DISEASE DUE TO ISOIMMUNIZATION (773)	0	0	0	0	0	0	0	0	0	0	0	0	0	0										
OTHER PERINATAL JAUNDICE (774)	0	0	0	0	0	0	0	0	0	0	0	0	0	0										
DIABETES MELLITUS, MATERNAL & NEONATAL (775-0-775.1)	0	0	0	0	0	0	0	0	0	0	0	0	0	0										
HEMORRHAGIC DISEASE OF NEWBORN (776.0)	1	0	1	0	0	0	0	0	0	0	0	0	0	0										
ALL OTHER PERINATAL CONDITIONS (BAL: 775-779)	107	53	52	106	1	0	0	0	0	0	0	0	0	0										
SYMPTOMS, SIGNS, ILL-DEFINED CONDITIONS (780-799)	3,039	2,561	332	169	14	0	6	15	11	59	99	119	162	323										
SENILITY WITHOUT MENTION OF PSYCHOSIS (797)	1,484	1,418	66	0	0	0	0	0	0	0	0	9	102	382										
SUDDEN INFANT DEATH SYNDROME (798.0)	119	72	47	118	1	0	0	0	0	0	0	0	0	0										
OTHER SYMPTOMS, SIGNS, ILLDEFINED (BAL: 780-799)	1,436	1,071	219	51	13	0	6	15	11	59	99	119	153	221										

TABLE D-10 (Cont.): RESIDENT DEATHS FOR 360 CAUSE GROUPS, BY RACE, BY AGE GROUP, FLORIDA, 1998

	AGE GROUPS												
	<1	1-4	5-9	10-14	15-19	20-24	25-34	35-44	45-54	55-64	65-74	75-84	85+
EXTERNAL INJURIES (E800-E999)	73	177	107	106	496	644	1,302	1,718	1,202	750	858	1,003	717
UNINT INJ: RAILWAY (E800-E807)	0	0	0	0	3	2	6	2	6	4	2	0	0
UNINT INJ: MV TRAFFIC COLLISION-TRAIN (E810)	0	0	0	0	0	0	0	1	2	1	0	0	0
UNINT INJ: MV TRAFFIC COLLISION-OTHER MV (E811-E812)	6	14	16	17	124	124	162	192	130	99	148	162	77
UNINT INJ: MV TRAFFIC COLLISION-PEDESTRIAN (E814)	1	17	11	17	14	28	72	99	93	48	41	43	24
UNINT INJ: MV TRAFFIC COLLISION-OTHER (E813, E815)	0	3	9	9	53	57	85	74	45	42	15	25	5
UNINT INJ: MV TRAFFIC NONCOLLISION (E816-E818)	1	3	4	10	47	51	83	72	46	25	18	17	1
UNINT INJ: MV TRAFFIC UNSPECIFIED (E819)	0	2	2	5	20	25	39	38	33	16	25	32	13
UNINT INJ: MV NONTRAFFIC (E820-E825)	0	8	4	1	6	2	8	9	9	4	8	12	4
UNINT INJ: OTHER ROAD VEHICLE (E826-E829)	0	0	1	0	1	1	2	5	2	0	0	3	0
UNINT INJ: WATER TRANSPORT DROWNING (E830, E832)	0	0	0	0	1	3	13	13	3	4	5	2	0
UNINT INJ: WATER TRANSPORT OTHER (E831, E833-E838)	0	0	0	0	4	0	5	4	4	3	6	0	0
UNINT INJ: AIR & SPACE TRANSPORT (E840-E845)	0	0	2	1	0	2	6	10	5	8	7	1	0
UNINT INJ: VEHICLE NEC (E846-E848)	0	0	0	1	0	0	0	0	0	1	0	1	6
UNINT INJ: POISONINGS-DRUGS & MEDICINE (E850-E858)	1	1	0	0	16	42	126	240	111	21	14	18	1
UNINT INJ: POISONINGS-ALCOHOL NEC (E860)	5	0	0	0	0	0	1	6	2	2	3	1	0
UNINT INJ: POISONINGS-PESTICIDES (E863)	2	2	0	0	0	0	0	1	0	0	0	0	1
UNINT INJ: POISONINGS-FOODSTUFFS, POISON PLANTS (E865)	2	2	0	0	0	0	0	0	1	0	0	0	1
UNINT INJ: POISONINGS-OTHER SOLID, LIQUID (E861-E862, E864, E866)	7	6	1	0	0	0	0	3	2	1	0	1	0
UNINT INJ: POISONINGS-GASES & VAPORS (E867-E868)	38	34	4	2	1	0	3	10	5	0	3	5	2
UNINT INJ: MEDICOSURGICAL MISADVENTURE (E870-E876)	30	26	4	1	1	0	2	1	3	1	3	7	7
UNINT INJ: MEDICOSURGICAL ABNORM REACTION-COMP (E878-E879)	50	39	11	1	0	0	1	0	1	3	11	14	8
UNINT INJ: FALL-ONE LEVEL TO ANOTHER (E880-E884)	135	129	5	0	3	2	3	22	14	17	26	24	20
UNINT INJ: FALL-SAME LEVEL (E885-E886)	41	38	3	0	0	0	1	1	0	2	6	15	16
UNINT INJ: FALL-OTHER & FRACTURE UNSPECIFIED (E887-E888)	656	623	33	1	2	1	3	21	33	31	77	194	287
UNINT INJ: FIRE & FLAME (E890-E899)	126	91	35	3	6	0	2	9	18	15	18	18	7
UNINT INJ: EXCESSIVE HEAT (E900)	19	14	5	0	0	0	0	4	2	4	1	1	2
UNINT INJ: EXCESSIVE COLD (E901)	3	2	1	0	0	0	0	0	0	2	0	1	0
UNINT INJ: AIR PRESSURE (E902)	2	2	0	0	0	0	0	1	0	0	1	0	0
UNINT INJ: HUNGER, THIRST, EXPOSURE, NEGLECT (E904)	8	6	2	0	0	0	0	1	1	0	0	3	3
UNINT INJ: VENOMOUS ANIMALS & PLANTS (E905)	6	6	0	0	0	0	0	0	0	1	1	2	1
UNINT INJ: OTHER INJURY CAUSED BY ANIMALS (E906)	5	4	1	0	0	0	0	0	0	2	1	0	0
UNINT INJ: LIGHTNING (E907)	9	9	0	0	1	1	2	3	2	0	0	0	0
UNINT INJ: CATAclysm-STORMS & FLOODS (E908)	34	33	1	0	1	1	4	6	9	1	4	3	0
UNINT INJ: CATAclysm-EARTH MOVEMENTS (E909)	0	0	0	0	0	0	0	0	0	0	0	0	0
UNINT INJ: DROWNING & SUBMERSION (E910)	348	252	96	8	17	19	34	49	40	25	21	30	13
UNINT INJ: SUFFOCATION-INHALATION, INGESTION (E911-E912)	206	190	16	3	4	0	2	4	6	14	16	35	42
UNINT INJ: SUFFOCATION-MECHANICAL (E913)	59	46	13	27	4	2	0	4	1	1	7	5	3
UNINT INJ: FOREIGN BODY-EYE, OTHER ORIFICE (E914-E915)	2	1	1	0	0	0	0	1	0	0	1	0	0
UNINT INJ: STRUCK BY, AGAINST, BETWEEN OBJ-PERSON (E916-E918)	40	32	8	2	3	1	0	2	6	7	5	0	3
UNINT INJ: MACHINERY (E919)	35	32	3	0	0	0	1	6	11	7	4	5	0
UNINT INJ: CUTTING-PIERCING INSTRUMENT-OBJECT (E920)	10	9	1	0	0	1	0	1	4	3	0	1	0
UNINT INJ: EXPLOSION PRESSURE VESSEL (E921)	1	1	0	0	0	0	0	0	1	0	0	0	0
UNINT INJ: FIREARM MISSILE (E922)	22	15	7	0	1	2	3	0	1	5	3	1	0
UNINT INJ: EXPLOSIVE MATERIAL (E923)	4	4	0	0	0	0	1	0	1	0	1	0	0
UNINT INJ: HOT, CORROS MATTER, STEAM, RADIATION (E924, E926)	10	9	1	0	0	0	0	0	1	0	1	3	4
UNINT INJ: ELECTRIC CURRENT (E925)	48	42	6	0	1	0	4	10	15	6	5	4	1
UNINT INJ: OTHER, UNSPECIFIED, LATE EFFECTS (E903, E927-E929)	171	145	25	1	1	3	5	27	17	14	31	45	26
UNINT INJ: DRUGS & MEDICINES IN THERAPY (E930-E949)	12	12	0	0	0	1	1	2	2	0	1	3	2

TABLE D-10 (Cont.): RESIDENT DEATHS FOR 360 CAUSE GROUPS, BY RACE, BY AGE GROUP, FLORIDA, 1998

	TOTAL	AGE GROUPS												
		NON-WHITE												
		<1	1-4	5-9	10-14	15-19	20-24	25-34	35-44	45-54	55-64	65-74	75-84	85+
EXTERNAL INJURIES (Cont.) (E800-E999)														
SUICIDE: DRUGS & MEDICINES (E950.0-E950.5)	282	0	0	0	0	6	6	33	71	72	42	20	23	9
SUICIDE: OTHER SOLID & LIQUID (E950.6-E950.9)	17	0	0	0	0	0	0	4	4	4	2	3	0	0
SUICIDE: GASES & VAPORS (E951-E952)	114	0	0	0	0	2	5	16	33	25	15	6	9	3
SUICIDE: HANGING, STRANGULATION, SUFFOCATION (E953)	343	0	0	0	5	11	24	69	100	54	23	17	21	18
SUICIDE: FIREARMS & EXPLOSIVES (E955)	1,174	0	0	0	3	62	64	148	201	173	142	169	162	50
SUICIDE: OTHER & LATE EFFECTS (E954, E956-E959)	226	0	0	0	0	8	11	33	53	39	23	21	21	15
HOMICIDE: ASSAULT-FIREARMS & EXPLOSIVES (E965)	673	0	6	6	9	59	112	199	135	84	33	21	6	1
HOMICIDE: ASSAULT-CUTTING & PIERCING INSTRUMENT (E966)	97	0	0	0	0	6	5	28	25	12	10	6	3	0
HOMICIDE: CHILD BATTERING & OTHER MALTREATMENT (E967)	5	1	4	0	0	0	0	0	0	0	0	0	0	0
HOMICIDE: ASSAULT-OTHER, LATE EFFECTS (E960-E964, E968-E969)	283	8	15	8	4	15	23	40	73	45	13	15	15	5
HOMICIDE: LEGAL INTERVENTIONS (E970-E977)	19	0	0	0	0	3	2	8	3	2	0	1	0	0
HOMICIDE: LEGAL EXECUTIONS (E978)	4	0	0	0	0	0	0	0	1	3	0	0	0	0
UNDETER INJURY: DRUGS & MEDICINES (E980.0-E980.5)	43	0	0	0	0	1	2	3	19	10	3	4	0	1
UNDETER INJURY: OTHER SOLID & LIQUID (E980.6-E980.9)	1	0	0	0	0	0	0	0	0	1	0	0	0	0
UNDETER INJURY: FIREARMS & EXPLOSIVES (E985)	8	0	0	0	0	1	0	1	2	3	0	0	1	0
UNDETER INJURY: OTHER, LATE EFFECTS (E981-E984, E986-E989)	60	7	1	1	1	1	4	6	10	4	5	6	5	6
INJURY: OPERATIONS OF WAR (E990-E999)	4	0	0	0	0	0	0	0	0	0	0	3	1	0

TABLE D-11: RESIDENT DEATHS FOR SELECTED CAUSES, BY RACE, BY AGE GROUP, BY COUNTY, FLORIDA, 1998

	AGE GROUPS															
	TOTAL	NON-WHITE														
		<1	1-4	5-9	10-14	15-19	20-24	25-34	35-44	45-54	55-64	65-74	75-84	85+		
FLORIDA	157,160	139,940	17,009	1,415	304	212	215	653	868	2,586	5,597	8,743	14,318	30,834	47,936	43,419
HEART DISEASE (309-398,402,404-429)	50,734	46,230	4,473	37	9	12	10	17	23	188	725	1,835	3,818	9,039	16,538	18,471
MALIGNANT NEOPLASM (CANCER) (140-208)	37,783	34,165	3,614	2	16	26	31	38	43	261	1,013	2,740	5,451	10,895	11,714	5,553
CEREBROVASCULAR DISEASE (STROKE) (430-438)	10,035	8,851	1,181	12	2	2	2	1	9	36	168	349	576	1,512	3,513	3,850
CHRONIC OBSTRUCTIVE PULMONARY DISEASE (490-496)	8,151	7,671	480	2	3	6	6	2	4	11	51	189	656	2,114	3,213	1,893
UNINTENTIONAL INJURY (ACCIDENT) (E800-E949)	5,823	4,979	836	57	151	92	84	321	386	714	988	671	439	566	736	609
PNEUMONIA & INFLUENZA (480-487)	4,080	3,714	365	24	4	3	0	4	8	35	71	137	171	520	1,283	1,819
DIABETES MELLITUS (250)	4,018	3,253	764	0	0	1	0	2	5	58	97	258	510	1,069	1,278	740
SUICIDE (E950-E959)	2,156	2,015	139	0	0	0	8	89	110	303	462	367	247	236	236	95
CHRONIC LIVER DISEASE & CIRRHOSIS (571)	1,872	1,726	146	0	0	0	0	0	0	26	218	386	392	456	308	85
HUMAN IMMUNODEFICIENCY VIRUS (H.I.V.) (042-044)	1,547	560	986	3	3	7	2	3	30	318	638	331	144	53	15	0
AORTIC ANEURYSM (441)	1,212	1,146	66	0	0	0	0	0	2	6	14	33	103	322	473	259
NEPHRITIS, NEPHROSIS, RENAL FAILURE (580-589)	1,142	946	195	10	1	3	0	2	1	5	27	36	85	194	406	372
ATHEROSCLEROSIS (440)	1,105	1,041	64	0	0	0	0	0	0	0	1	7	36	115	356	590
HOMICIDE AND LEGAL INTERVENTION (E960-E978)	1,081	611	467	9	25	14	13	83	142	275	237	146	56	43	24	6
HYPERTENSION, ESSENTIAL & RENAL (401,403)	1,076	852	224	2	0	0	0	0	0	4	14	43	63	184	378	388
PERINATAL CONDITIONS (760-779)	693	385	305	685	5	1	2	0	0	0	0	0	0	0	0	0
CONGENITAL ANOMALIES (740-759)	618	485	133	264	24	13	10	13	18	20	32	27	21	52	69	54
ALL OTHER NATURAL CAUSES (BAL: 001-799)	23,918	21,202	2,564	301	60	31	46	75	81	316	810	1,170	1,542	3,451	7,389	8,628
ALL OTHER EXTERNAL CAUSES (BAL: E800-E999)	116	108	7	7	1	1	1	3	6	10	31	18	8	13	7	7
ALACHUA	1,495	1,152	343	33	3	3	2	9	13	35	74	118	139	282	399	385
HEART DISEASE (309-398,402,404-429)	320	252	68	0	0	0	0	0	1	3	6	25	29	57	99	100
MALIGNANT NEOPLASM (CANCER) (140-208)	358	275	83	0	1	0	0	0	2	4	15	35	49	97	109	46
CEREBROVASCULAR DISEASE (STROKE) (430-438)	118	87	31	0	0	0	0	0	0	0	4	2	10	19	34	49
CHRONIC OBSTRUCTIVE PULMONARY DISEASE (490-496)	65	61	4	0	0	1	0	0	0	0	0	1	4	25	26	8
UNINTENTIONAL INJURY (ACCIDENT) (E800-E949)	72	54	18	1	0	2	2	4	5	9	15	11	6	4	6	7
PNEUMONIA & INFLUENZA (480-487)	36	27	9	0	0	0	0	1	0	0	0	4	1	3	8	19
DIABETES MELLITUS (250)	48	31	17	0	0	0	0	0	0	0	5	3	5	9	9	17
SUICIDE (E950-E959)	30	29	1	0	0	0	0	3	2	3	6	6	4	1	3	2
CHRONIC LIVER DISEASE & CIRRHOSIS (571)	10	9	1	0	0	0	0	0	0	0	3	4	1	2	0	0
HUMAN IMMUNODEFICIENCY VIRUS (H.I.V.) (042-044)	12	5	7	0	0	0	0	0	1	2	4	2	3	0	0	0
AORTIC ANEURYSM (441)	9	9	0	0	0	0	0	0	0	0	0	0	0	4	2	3
NEPHRITIS, NEPHROSIS, RENAL FAILURE (580-589)	17	9	8	0	0	0	0	0	0	0	1	2	3	4	4	3
ATHEROSCLEROSIS (440)	14	13	1	0	0	0	0	0	0	0	0	0	0	1	5	8
HOMICIDE AND LEGAL INTERVENTION (E960-E978)	5	2	3	0	0	0	0	0	0	2	1	1	0	0	0	1
HYPERTENSION, ESSENTIAL & RENAL (401,403)	17	8	9	0	0	0	0	0	0	0	0	1	2	4	6	4
PERINATAL CONDITIONS (760-779)	19	10	9	18	1	0	0	0	0	0	0	0	0	0	0	0
CONGENITAL ANOMALIES (740-759)	6	4	2	4	0	0	0	0	0	1	1	0	0	0	0	0
ALL OTHER NATURAL CAUSES (BAL: 001-799)	336	264	72	10	1	0	0	1	2	11	12	20	22	51	88	118
ALL OTHER EXTERNAL CAUSES (BAL: E800-E999)	3	3	0	0	0	0	0	0	0	0	1	1	0	1	0	0

TABLE D-11 (Cont.): RESIDENT DEATHS FOR SELECTED CAUSES, BY RACE, BY AGE GROUP, BY COUNTY, FLORIDA, 1998

	TOTAL	AGE GROUPS																											
		NON-WHITE		WHITE		1-4		5-9		10-14		15-19		20-24		25-34		35-44		45-54		55-64		65-74		75-84		85+	
BAKER	175	156	19	<1	1-4	5-9	10-14	15-19	20-24	25-34	35-44	45-54	55-64	65-74	75-84	85+													
HEART DISEASE (309-398,402,404-429)	46	43	3	0	0	0	0	0	0	0	2	4	2	13	16	9													
MALIGNANT NEOPLASM (CANCER) (140-208)	36	33	3	0	0	0	0	0	0	1	2	5	3	17	5	3													
CEREBROVASCULAR DISEASE (STROKE) (430-438)	14	13	1	0	0	0	0	0	0	0	3	1	3	0	4	3													
CHRONIC OBSTRUCTIVE PULMONARY DISEASE (490-496)	17	15	2	0	0	0	0	0	0	0	0	0	3	5	7	2													
UNINTENTIONAL INJURY (ACCIDENT) (E800-E949)	12	10	2	0	1	0	0	0	2	1	1	2	1	3	0	1													
PNEUMONIA & INFLUENZA (480-487)	13	12	1	0	0	0	0	0	0	0	1	0	2	3	4	3													
DIABETES MELLITUS (250)	6	5	1	0	0	0	0	0	0	0	0	1	2	0	2	1													
SUICIDE (E950-E959)	2	2	0	0	0	0	0	0	0	0	0	0	1	0	0	0													
CHRONIC LIVER DISEASE & CIRRHOSIS (571)	1	1	0	0	0	0	0	0	0	0	0	0	1	0	0	0													
HUMAN IMMUNODEFICIENCY VIRUS (H.I.V.) (042-044)	0	0	0	0	0	0	0	0	0	0	0	0	0	0	0	0													
AORTIC ANEURYSM (441)	0	0	0	0	0	0	0	0	0	0	0	0	0	0	0	0													
NEPHRITIS, NEPHROSIS, RENAL FAILURE (580-589)	0	0	0	0	0	0	0	0	0	0	0	0	0	0	0	0													
ATHEROSCLEROSIS (440)	1	1	0	0	0	0	0	0	0	0	0	0	0	0	0	1													
HOMICIDE AND LEGAL INTERVENTION (E960-E978)	0	0	0	0	0	0	0	0	0	0	0	0	0	0	0	0													
HYPERTENSION, ESSENTIAL & RENAL (401,403)	0	0	0	0	0	0	0	0	0	0	0	0	0	0	0	0													
PERINATAL CONDITIONS (760-779)	1	0	1	1	0	0	0	0	0	0	0	0	0	0	0	0													
CONGENITAL ANOMALIES (740-759)	0	0	0	0	0	0	0	0	0	0	0	0	0	0	0	0													
ALL OTHER NATURAL CAUSES (BAL: 001-799)	26	21	5	1	0	0	0	0	0	0	3	2	3	1	7	9													
ALL OTHER EXTERNAL CAUSES (BAL: E800-E999)	0	0	0	0	0	0	0	0	0	0	0	0	0	0	0	0													

	TOTAL	AGE GROUPS																											
		NON-WHITE		WHITE		1-4		5-9		10-14		15-19		20-24		25-34		35-44		45-54		55-64		65-74		75-84		85+	
BAY	1,315	1,168	147	<1	1-4	5-9	10-14	15-19	20-24	25-34	35-44	45-54	55-64	65-74	75-84	85+													
HEART DISEASE (309-398,402,404-429)	433	390	43	0	0	0	0	0	0	4	6	17	47	99	134	125													
MALIGNANT NEOPLASM (CANCER) (140-208)	327	287	40	0	0	0	1	0	0	2	14	23	70	105	80	32													
CEREBROVASCULAR DISEASE (STROKE) (430-438)	70	56	14	0	0	0	0	0	0	0	3	3	12	11	22	19													
CHRONIC OBSTRUCTIVE PULMONARY DISEASE (490-496)	81	74	7	0	0	0	0	0	0	0	0	1	8	26	18														
UNINTENTIONAL INJURY (ACCIDENT) (E800-E949)	61	59	2	1	2	0	0	2	6	9	9	9	7	7	5	4													
PNEUMONIA & INFLUENZA (480-487)	35	32	3	0	0	0	0	0	1	1	1	0	2	7	8	15													
DIABETES MELLITUS (250)	31	26	5	0	0	0	0	0	0	0	2	5	1	13	7	3													
SUICIDE (E950-E959)	21	21	0	0	0	0	0	2	2	3	5	4	0	4	0	1													
CHRONIC LIVER DISEASE & CIRRHOSIS (571)	21	20	1	0	0	0	0	0	0	0	3	6	6	2	3	1													
HUMAN IMMUNODEFICIENCY VIRUS (H.I.V.) (042-044)	5	2	3	0	0	0	0	0	0	0	3	1	1	0	0	0													
AORTIC ANEURYSM (441)	6	6	0	0	0	0	0	0	0	0	0	2	0	1	2	1													
NEPHRITIS, NEPHROSIS, RENAL FAILURE (580-589)	6	6	0	0	0	0	0	0	0	0	1	0	2	0	2	1													
ATHEROSCLEROSIS (440)	5	5	0	0	0	0	0	0	0	0	0	0	1	0	1	3													
HOMICIDE AND LEGAL INTERVENTION (E960-E978)	8	4	4	0	1	0	0	0	1	1	3	1	0	1	0	0													
HYPERTENSION, ESSENTIAL & RENAL (401,403)	8	8	0	0	0	0	0	0	0	0	1	0	0	0	5	2													
PERINATAL CONDITIONS (760-779)	9	7	2	8	1	0	0	0	0	0	0	0	0	0	0	0													
CONGENITAL ANOMALIES (740-759)	6	4	2	3	0	0	0	0	0	0	0	0	0	1	0	2													
ALL OTHER NATURAL CAUSES (BAL: 001-799)	179	158	21	2	1	1	1	0	0	0	8	19	13	27	54	45													
ALL OTHER EXTERNAL CAUSES (BAL: E800-E999)	3	3	0	0	0	0	0	0	0	0	0	1	0	0	1	0													

TABLE D-11 (Cont.): RESIDENT DEATHS FOR SELECTED CAUSES, BY RACE, BY AGE GROUP, BY COUNTY, FLORIDA, 1998

	TOTAL	AGE GROUPS											85+		
		NON-WHITE	<1	1-4	5-9	10-14	15-19	20-24	25-34	35-44	45-54	55-64		65-74	75-84
BRADFORD	255	40	4	1	0	0	5	7	5	11	16	28	58	70	85+
HEART DISEASE (309-398,402,404-429)	71	14	0	1	0	0	0	0	0	2	5	11	18	20	14
MALIGNANT NEOPLASM (CANCER) (140-208)	44	3	0	0	0	0	0	0	0	0	6	7	13	14	4
CEREBROVASCULAR DISEASE (STROKE) (430-438)	13	11	0	0	0	0	0	0	0	1	0	1	4	5	2
CHRONIC OBSTRUCTIVE PULMONARY DISEASE (490-496)	14	2	0	0	0	0	0	0	0	0	0	1	4	7	2
UNINTENTIONAL INJURY (ACCIDENT) (E800-E949)	17	13	0	0	0	2	4	3	1	0	0	0	3	2	2
PNEUMONIA & INFLUENZA (480-487)	12	10	0	0	0	0	0	0	0	1	0	0	2	2	7
DIABETES MELLITUS (250)	8	8	0	0	0	0	0	0	0	0	1	2	2	2	1
SUICIDE (E950-E959)	8	8	0	0	0	0	2	2	0	0	1	0	1	1	1
CHRONIC LIVER DISEASE & CIRRHOSIS (571)	5	4	1	0	0	0	0	0	0	0	0	1	2	2	0
HUMAN IMMUNODEFICIENCY VIRUS (H.I.V.) (042-044)	2	0	0	0	0	0	0	1	0	1	0	0	0	0	0
AORTIC ANEURYSM (441)	0	0	0	0	0	0	0	0	0	0	0	0	0	0	0
NEPHRITIS, NEPHROSIS, RENAL FAILURE (580-589)	2	2	0	0	0	0	0	0	0	0	0	0	0	1	1
ATHEROSCLEROSIS (440)	2	2	0	0	0	0	0	0	0	0	0	0	0	0	2
HOMICIDE AND LEGAL INTERVENTION (E960-E978)	3	2	1	0	0	0	0	0	0	2	1	0	0	0	0
HYPERTENSION, ESSENTIAL & RENAL (401,403)	1	1	0	0	0	0	0	0	0	1	0	0	0	0	0
PERINATAL CONDITIONS (760-779)	3	1	3	0	0	0	0	0	0	0	0	0	0	0	0
CONGENITAL ANOMALIES (740-759)	2	1	1	0	0	0	0	0	0	0	0	0	0	1	0
ALL OTHER NATURAL CAUSES (BAL: 001-799)	48	6	0	0	0	1	1	1	1	3	1	5	9	13	14
ALL OTHER EXTERNAL CAUSES (BAL: E800-E999)	0	0	0	0	0	0	0	0	0	0	0	0	0	0	0

	TOTAL	AGE GROUPS											85+		
		NON-WHITE	<1	1-4	5-9	10-14	15-19	20-24	25-34	35-44	45-54	55-64		65-74	75-84
BREVARD	4,728	316	19	8	5	8	15	22	63	157	232	465	1,041	1,543	1,149
HEART DISEASE (309-398,402,404-429)	1,541	97	0	0	0	0	0	2	4	22	48	124	331	518	492
MALIGNANT NEOPLASM (CANCER) (140-208)	1,259	79	0	1	0	1	1	3	9	31	68	214	396	388	147
CEREBROVASCULAR DISEASE (STROKE) (430-438)	322	30	0	0	0	0	0	0	0	6	9	13	41	127	126
CHRONIC OBSTRUCTIVE PULMONARY DISEASE (490-496)	253	15	0	0	0	0	0	0	0	0	6	18	69	112	48
UNINTENTIONAL INJURY (ACCIDENT) (E800-E949)	149	136	11	0	5	4	2	9	14	33	22	7	20	21	8
PNEUMONIA & INFLUENZA (480-487)	104	100	4	0	0	0	0	1	1	0	2	5	19	32	43
DIABETES MELLITUS (250)	103	90	13	0	0	0	0	0	0	4	7	11	26	35	20
SUICIDE (E950-E959)	87	84	3	0	0	0	5	4	13	20	15	13	6	8	3
CHRONIC LIVER DISEASE & CIRRHOSIS (571)	60	58	2	0	0	0	0	0	0	7	18	10	15	8	2
HUMAN IMMUNODEFICIENCY VIRUS (H.I.V.) (042-044)	25	11	14	0	0	0	0	0	9	9	5	1	1	0	0
AORTIC ANEURYSM (441)	33	32	1	0	0	0	0	0	0	0	1	1	7	14	10
NEPHRITIS, NEPHROSIS, RENAL FAILURE (580-589)	36	34	2	0	0	0	1	0	0	0	1	1	8	11	14
ATHEROSCLEROSIS (440)	31	29	2	0	0	0	0	0	0	0	0	0	2	13	16
HOMICIDE AND LEGAL INTERVENTION (E960-E978)	25	21	4	1	1	0	3	1	6	6	4	0	1	2	0
HYPERTENSION, ESSENTIAL & RENAL (401,403)	34	33	1	0	0	0	0	0	0	0	1	1	6	18	8
PERINATAL CONDITIONS (760-779)	12	6	6	12	0	0	0	0	0	0	0	0	0	0	0
CONGENITAL ANOMALIES (740-759)	12	10	2	3	0	0	1	0	0	1	0	0	1	5	1
ALL OTHER NATURAL CAUSES (BAL: 001-799)	629	595	30	3	1	1	2	3	2	5	12	23	45	90	211
ALL OTHER EXTERNAL CAUSES (BAL: E800-E999)	13	12	0	0	0	0	0	0	2	6	2	1	2	0	0

TABLE D-11 (Cont.): RESIDENT DEATHS FOR SELECTED CAUSES, BY RACE, BY AGE GROUP, BY COUNTY, FLORIDA, 1998

	AGE GROUPS															
	TOTAL	WHITE	NON-WHITE	<1	1-4	5-9	10-14	15-19	20-24	25-34	35-44	45-54	55-64	65-74	75-84	85+
BROWARD	15,633	13,943	1,641	139	28	28	19	55	78	257	610	787	1,209	2,391	4,822	5,203
HEART DISEASE (309-398,402,404-429)	5,493	5,097	391	4	0	3	2	1	3	17	73	176	313	718	1,724	2,458
MALIGNANT NEOPLASM (CANCER) (140-208)	3,714	3,398	315	0	2	1	1	6	6	30	107	224	477	849	1,276	735
CEREBROVASCULAR DISEASE (STROKE) (430-438)	1,046	929	117	0	1	1	1	0	1	5	18	34	48	140	334	463
CHRONIC OBSTRUCTIVE PULMONARY DISEASE (490-496)	684	650	34	0	1	0	0	0	1	1	4	16	43	143	274	201
UNINTENTIONAL INJURY (ACCIDENT) (E800-E949)	544	441	101	4	13	10	8	27	32	68	99	75	35	49	67	54
PNEUMONIA & INFLUENZA (480-487)	352	326	26	5	1	1	0	0	1	1	8	9	18	32	99	177
DIABETES MELLITUS (250)	338	272	66	0	0	0	0	0	5	7	18	33	77	128	77	128
SUICIDE (E950-E959)	207	192	15	0	0	0	0	5	10	26	49	31	31	19	24	12
CHRONIC LIVER DISEASE & CIRRHOSIS (571)	159	136	23	0	0	0	0	0	0	3	33	38	33	28	20	4
HUMAN IMMUNODEFICIENCY VIRUS (H.I.V.) (042-044)	210	60	150	0	0	1	0	0	2	42	99	47	15	3	1	0
AORTIC ANEURYSM (441)	121	112	9	0	0	0	0	0	0	1	1	7	13	28	44	27
NEPHRITIS, NEPHROSIS, RENAL FAILURE (580-589)	165	141	24	2	0	1	0	0	2	3	3	1	13	21	63	59
ATHEROSCLEROSIS (440)	77	76	1	0	0	0	0	0	0	0	0	1	1	5	24	47
HOMICIDE AND LEGAL INTERVENTION (E960-E978)	86	45	41	0	2	1	2	8	10	21	23	4	3	6	5	1
HYPERTENSION, ESSENTIAL & RENAL (401,403)	118	92	26	0	0	0	0	0	0	1	1	2	6	16	41	51
PERINATAL CONDITIONS (760-779)	75	39	36	75	0	0	0	0	0	0	0	0	0	0	0	0
CONGENITAL ANOMALIES (740-759)	54	38	16	23	0	2	1	0	3	1	2	1	3	6	4	8
ALL OTHER NATURAL CAUSES (BAL: 001-799)	2,180	1,890	249	26	8	7	4	7	9	33	79	101	124	250	694	835
ALL OTHER EXTERNAL CAUSES (BAL: E800-E999)	10	9	1	0	0	0	0	1	0	0	4	2	1	1	0	1

	AGE GROUPS															
	TOTAL	WHITE	NON-WHITE	<1	1-4	5-9	10-14	15-19	20-24	25-34	35-44	45-54	55-64	65-74	75-84	85+
CALHOUN	133	119	14	1	0	1	0	2	0	4	3	9	12	24	41	36
HEART DISEASE (309-398,402,404-429)	53	49	4	0	0	0	0	0	0	0	0	3	5	11	17	17
MALIGNANT NEOPLASM (CANCER) (140-208)	29	26	3	0	0	0	0	0	0	0	0	2	5	6	12	4
CEREBROVASCULAR DISEASE (STROKE) (430-438)	2	2	0	0	0	0	0	0	0	0	0	0	0	1	1	0
CHRONIC OBSTRUCTIVE PULMONARY DISEASE (490-496)	6	6	0	0	0	0	0	0	0	0	0	0	1	4	0	1
UNINTENTIONAL INJURY (ACCIDENT) (E800-E949)	8	8	0	0	0	0	0	0	0	2	0	3	0	0	1	2
PNEUMONIA & INFLUENZA (480-487)	5	5	0	0	0	0	0	0	0	0	0	0	0	0	2	3
DIABETES MELLITUS (250)	3	2	1	0	0	0	0	0	0	0	0	1	1	1	0	1
SUICIDE (E950-E959)	1	1	0	0	0	0	0	0	0	0	0	1	0	0	0	0
CHRONIC LIVER DISEASE & CIRRHOSIS (571)	1	1	0	0	0	0	0	0	0	0	1	0	0	0	0	0
HUMAN IMMUNODEFICIENCY VIRUS (H.I.V.) (042-044)	0	0	0	0	0	0	0	0	0	0	0	0	0	0	0	0
AORTIC ANEURYSM (441)	0	0	0	0	0	0	0	0	0	0	0	0	0	0	0	0
NEPHRITIS, NEPHROSIS, RENAL FAILURE (580-589)	3	2	1	0	0	0	0	0	0	0	0	0	0	0	1	2
ATHEROSCLEROSIS (440)	0	0	0	0	0	0	0	0	0	0	0	0	0	0	0	0
HOMICIDE AND LEGAL INTERVENTION (E960-E978)	3	1	2	0	0	1	0	1	0	1	0	0	0	0	0	0
HYPERTENSION, ESSENTIAL & RENAL (401,403)	0	0	0	0	0	0	0	0	0	0	0	0	0	0	0	0
PERINATAL CONDITIONS (760-779)	0	0	0	0	0	0	0	0	0	0	0	0	0	0	0	0
CONGENITAL ANOMALIES (740-759)	1	1	0	1	0	0	0	0	0	0	0	0	0	0	0	0
ALL OTHER NATURAL CAUSES (BAL: 001-799)	18	15	3	0	0	0	0	1	0	1	2	0	0	1	7	6
ALL OTHER EXTERNAL CAUSES (BAL: E800-E999)	0	0	0	0	0	0	0	0	0	0	0	0	0	0	0	0

TABLE D-11 (Cont.): RESIDENT DEATHS FOR SELECTED CAUSES, BY RACE, BY AGE GROUP, BY COUNTY, FLORIDA, 1998

	TOTAL	AGE GROUPS										NON-WHITE	85+			
		WHITE	<1	1-4	5-9	10-14	15-19	20-24	25-34	35-44	45-54			55-64	65-74	75-84
CHARLOTTE	2,030	1,979	50	6	1	1	2	4	2	8	36	56	131	434	730	619
HEART DISEASE (309-398,402,404-429)	725	711	13	1	0	0	0	0	0	0	5	10	33	140	279	257
MALIGNANT NEOPLASM (CANCER) (140-208)	499	489	10	0	0	1	0	0	0	0	7	26	58	147	176	84
CEREBROVASCULAR DISEASE (STROKE) (430-438)	137	133	4	0	0	0	0	0	0	0	2	0	3	19	55	58
CHRONIC OBSTRUCTIVE PULMONARY DISEASE (490-496)	104	101	3	0	0	0	0	0	0	0	1	0	5	18	42	38
UNINTENTIONAL INJURY (ACCIDENT) (E800-E949)	41	40	1	0	1	1	0	3	2	3	3	2	5	7	6	8
PNEUMONIA & INFLUENZA (480-487)	91	89	2	0	0	0	0	0	0	0	0	0	2	12	21	56
DIABETES MELLITUS (250)	43	37	6	0	0	0	0	0	0	0	1	3	2	9	19	9
SUICIDE (E950-E959)	19	19	0	0	0	0	0	1	0	1	4	2	4	2	3	2
CHRONIC LIVER DISEASE & CIRRHOSIS (571)	20	20	0	0	0	0	0	0	0	0	4	3	4	7	2	0
HUMAN IMMUNODEFICIENCY VIRUS (H.I.V.) (042-044)	4	3	1	0	0	0	0	0	0	0	3	1	0	0	0	0
AORTIC ANEURYSM (441)	28	28	0	0	0	0	0	0	0	0	0	1	0	8	16	3
NEPHRITIS, NEPHROSIS, RENAL FAILURE (580-589)	21	20	1	1	0	0	0	0	0	0	0	0	0	7	6	7
ATHEROSCLEROSIS (440)	7	7	0	0	0	0	0	0	0	0	0	0	0	3	2	2
HOMICIDE AND LEGAL INTERVENTION (E960-E978)	1	1	0	0	0	0	0	0	0	0	0	0	0	0	0	0
HYPERTENSION, ESSENTIAL & RENAL (401,403)	15	14	1	0	0	0	0	0	0	0	0	0	1	0	7	7
PERINATAL CONDITIONS (760-779)	3	3	0	0	0	0	0	0	0	0	0	0	0	0	0	0
CONGENITAL ANOMALIES (740-759)	6	4	2	1	0	0	0	0	0	1	0	1	1	0	2	0
ALL OTHER NATURAL CAUSES (BAL: 001-799)	266	260	6	0	0	0	1	0	0	2	6	8	12	55	94	88
ALL OTHER EXTERNAL CAUSES (BAL: E800-E999)	0	0	0	0	0	0	0	0	0	0	0	0	0	0	0	0

	TOTAL	AGE GROUPS										NON-WHITE	85+			
		WHITE	<1	1-4	5-9	10-14	15-19	20-24	25-34	35-44	45-54			55-64	65-74	75-84
CITRUS	1,939	1,910	27	4	2	2	2	8	3	16	33	61	163	451	703	491
HEART DISEASE (309-398,402,404-429)	621	612	9	1	0	0	0	0	0	1	5	15	40	112	238	209
MALIGNANT NEOPLASM (CANCER) (140-208)	535	531	4	0	0	0	0	0	0	2	8	24	66	188	188	59
CEREBROVASCULAR DISEASE (STROKE) (430-438)	125	124	1	0	0	0	0	0	0	0	2	3	8	17	53	42
CHRONIC OBSTRUCTIVE PULMONARY DISEASE (490-496)	125	124	1	0	0	0	1	0	0	0	0	2	5	31	51	35
UNINTENTIONAL INJURY (ACCIDENT) (E800-E949)	57	56	1	0	0	0	1	4	1	4	4	4	9	9	11	10
PNEUMONIA & INFLUENZA (480-487)	47	47	0	0	0	0	0	0	0	1	0	0	2	8	19	17
DIABETES MELLITUS (250)	50	46	4	0	0	0	0	1	0	0	0	1	4	10	22	12
SUICIDE (E950-E959)	25	25	0	0	0	0	0	0	2	2	5	4	2	5	4	1
CHRONIC LIVER DISEASE & CIRRHOSIS (571)	25	25	0	0	0	0	0	0	0	0	1	5	6	5	5	3
HUMAN IMMUNODEFICIENCY VIRUS (H.I.V.) (042-044)	3	2	1	0	0	0	0	0	0	1	2	0	0	0	0	0
AORTIC ANEURYSM (441)	19	19	0	0	0	0	0	0	0	1	0	0	0	7	10	1
NEPHRITIS, NEPHROSIS, RENAL FAILURE (580-589)	17	17	0	0	0	0	0	0	0	0	0	0	1	5	7	4
ATHEROSCLEROSIS (440)	4	4	0	0	0	0	0	0	0	0	0	0	0	0	1	3
HOMICIDE AND LEGAL INTERVENTION (E960-E978)	3	3	0	0	0	0	0	2	0	1	0	0	0	0	0	0
HYPERTENSION, ESSENTIAL & RENAL (401,403)	8	8	0	0	0	0	0	0	0	0	0	0	0	2	2	4
PERINATAL CONDITIONS (760-779)	1	1	0	1	0	0	0	0	0	0	0	0	0	0	0	0
CONGENITAL ANOMALIES (740-759)	7	7	0	0	1	1	0	0	0	1	1	0	1	1	1	0
ALL OTHER NATURAL CAUSES (BAL: 001-799)	263	255	6	2	1	1	0	1	0	2	3	3	19	50	91	90
ALL OTHER EXTERNAL CAUSES (BAL: E800-E999)	4	4	0	0	0	0	0	0	0	0	0	0	0	1	0	1

TABLE D-11 (Cont.): RESIDENT DEATHS FOR SELECTED CAUSES, BY RACE, BY AGE GROUP, BY COUNTY, FLORIDA, 1998

	TOTAL	AGE GROUPS													85+	
		NON-WHITE		AGE GROUPS												
		WHITE	<1	1-4	5-9	10-14	15-19	20-24	25-34	35-44	45-54	55-64	65-74	75-84		
CLAY	996	926	69	19	5	2	2	9	10	18	45	70	95	209	270	242
HEART DISEASE (309-398,402,404-429)	302	290	12	1	0	0	1	0	0	0	3	14	22	57	92	112
MALIGNANT NEOPLASM (CANCER) (140-208)	233	224	9	0	0	0	1	0	0	0	14	22	41	74	57	24
CEREBROVASCULAR DISEASE (STROKE) (430-438)	62	55	7	0	0	0	0	0	0	0	0	4	5	10	18	25
CHRONIC OBSTRUCTIVE PULMONARY DISEASE (490-496)	57	56	1	0	0	0	0	0	0	0	1	2	6	19	22	7
UNINTENTIONAL INJURY (ACCIDENT) (E800-E949)	57	48	9	0	2	2	0	5	8	10	7	7	2	1	7	6
PNEUMONIA & INFLUENZA (480-487)	16	13	3	0	0	0	0	0	0	0	0	0	1	1	6	8
DIABETES MELLITUS (250)	43	34	9	0	0	0	0	0	0	1	1	3	8	12	15	3
SUICIDE (E950-E959)	28	26	1	0	0	0	0	0	2	4	8	8	1	0	3	2
CHRONIC LIVER DISEASE & CIRRHOSIS (571)	7	6	1	0	0	0	0	0	0	0	1	0	2	3	1	0
HUMAN IMMUNODEFICIENCY VIRUS (H.I.V.) (042-044)	5	3	2	0	0	0	0	0	0	1	0	3	0	0	1	0
AORTIC ANEURYSM (441)	7	7	0	0	0	0	0	0	0	1	0	0	0	6	0	0
NEPHRITIS, NEPHROSIS, RENAL FAILURE (580-589)	7	7	0	0	0	0	0	0	0	0	1	1	0	1	3	1
ATHEROSCLEROSIS (440)	7	7	0	0	0	0	0	0	0	0	0	0	1	0	2	4
HOMICIDE AND LEGAL INTERVENTION (E960-E978)	2	2	0	0	0	0	0	0	0	0	0	0	0	1	1	0
HYPERTENSION, ESSENTIAL & RENAL (401,403)	8	6	2	0	0	0	0	0	0	0	0	0	0	2	2	4
PERINATAL CONDITIONS (760-779)	10	6	4	10	0	0	0	0	0	0	0	0	0	0	0	0
CONGENITAL ANOMALIES (740-759)	9	6	3	4	2	0	0	2	0	0	0	1	0	0	0	0
ALL OTHER NATURAL CAUSES (BAL: 001-799)	136	130	6	4	1	0	0	2	0	1	9	5	6	22	40	46
ALL OTHER EXTERNAL CAUSES (BAL: E800-E999)	0	0	0	0	0	0	0	0	0	0	0	0	0	0	0	0

	TOTAL	AGE GROUPS													85+	
		NON-WHITE		AGE GROUPS												
		WHITE	<1	1-4	5-9	10-14	15-19	20-24	25-34	35-44	45-54	55-64	65-74	75-84		
COLLIER	2,077	2,014	61	18	5	4	1	7	11	22	38	86	190	413	712	569
HEART DISEASE (309-398,402,404-429)	701	689	12	1	0	1	0	0	0	1	7	10	49	110	249	272
MALIGNANT NEOPLASM (CANCER) (140-208)	549	536	13	0	0	0	1	0	0	1	4	33	85	167	190	68
CEREBROVASCULAR DISEASE (STROKE) (430-438)	110	105	5	0	0	0	0	0	0	1	1	4	9	18	30	47
CHRONIC OBSTRUCTIVE PULMONARY DISEASE (490-496)	108	107	1	0	0	0	0	0	0	0	0	2	8	32	47	19
UNINTENTIONAL INJURY (ACCIDENT) (E800-E949)	98	91	7	4	3	2	1	3	10	13	8	6	8	8	16	16
PNEUMONIA & INFLUENZA (480-487)	51	51	0	0	0	0	0	0	0	0	0	1	2	3	20	25
DIABETES MELLITUS (250)	32	29	3	0	0	0	0	0	0	0	0	4	6	4	13	5
SUICIDE (E950-E959)	20	20	0	0	0	0	0	0	0	3	5	5	1	2	3	1
CHRONIC LIVER DISEASE & CIRRHOSIS (571)	27	26	1	0	0	0	0	0	0	0	2	3	3	11	6	2
HUMAN IMMUNODEFICIENCY VIRUS (H.I.V.) (042-044)	10	2	8	0	0	0	0	0	0	1	4	3	0	1	1	0
AORTIC ANEURYSM (441)	17	17	0	0	0	0	0	0	0	0	0	0	0	5	9	3
NEPHRITIS, NEPHROSIS, RENAL FAILURE (580-589)	3	3	0	0	0	0	0	0	0	0	0	0	1	0	2	0
ATHEROSCLEROSIS (440)	40	40	0	0	0	0	0	0	0	0	0	0	1	2	19	18
HOMICIDE AND LEGAL INTERVENTION (E960-E978)	7	7	0	0	1	0	0	2	0	1	1	1	0	1	0	0
HYPERTENSION, ESSENTIAL & RENAL (401,403)	13	12	1	0	0	0	0	0	0	0	1	0	1	1	7	3
PERINATAL CONDITIONS (760-779)	5	5	0	5	0	0	0	0	0	0	0	0	0	0	0	0
CONGENITAL ANOMALIES (740-759)	7	7	0	4	0	0	0	0	0	0	0	2	1	0	0	0
ALL OTHER NATURAL CAUSES (BAL: 001-799)	279	267	10	4	1	1	0	1	1	1	5	12	15	48	100	90
ALL OTHER EXTERNAL CAUSES (BAL: E800-E999)	0	0	0	0	0	0	0	0	0	0	0	0	0	0	0	0

TABLE D-11 (Cont.): RESIDENT DEATHS FOR SELECTED CAUSES, BY RACE, BY AGE GROUP, BY COUNTY, FLORIDA, 1998

	AGE GROUPS														
	TOTAL	NON-WHITE													
		<1	1-4	5-9	10-14	15-19	20-24	25-34	35-44	45-54	55-64	65-74	75-84	85+	
COLUMBIA	539	84	12	0	1	2	1	3	11	14	40	63	120	168	104
HEART DISEASE (309-398,402,404-429)	168	24	1	0	0	0	0	0	0	4	8	20	36	55	44
MALIGNANT NEOPLASM (CANCER) (140-208)	133	22	0	0	1	0	0	0	2	0	10	20	40	49	11
CEREBROVASCULAR DISEASE (STROKE) (430-438)	28	3	0	0	0	0	0	0	0	0	1	0	7	10	10
CHRONIC OBSTRUCTIVE PULMONARY DISEASE (490-496)	41	7	1	0	0	0	0	0	0	1	1	4	13	13	8
UNINTENTIONAL INJURY (ACCIDENT) (E800-E949)	26	5	0	0	0	1	2	4	4	6	4	3	2	2	0
PNEUMONIA & INFLUENZA (480-487)	19	2	0	0	0	0	0	0	1	2	2	2	2	7	5
DIABETES MELLITUS (250)	12	2	0	0	0	0	0	0	0	1	1	1	1	3	4
SUICIDE (E950-E959)	6	1	0	0	0	0	1	1	1	1	0	1	2	0	0
CHRONIC LIVER DISEASE & CIRRHOSIS (571)	6	1	0	0	0	0	0	0	0	0	4	0	2	0	0
HUMAN IMMUNODEFICIENCY VIRUS (H.I.V.) (042-044)	3	1	0	0	0	1	0	0	2	0	0	0	0	0	0
AORTIC ANEURYSM (441)	3	0	0	0	0	0	0	0	0	0	0	1	1	1	0
NEPHRITIS, NEPHROSIS, RENAL FAILURE (580-589)	4	0	0	0	0	0	0	0	0	1	0	0	0	2	1
ATHEROSCLEROSIS (440)	1	0	0	0	0	0	0	0	0	0	0	0	0	0	1
HOMICIDE AND LEGAL INTERVENTION (E960-E978)	2	0	0	0	0	0	0	0	1	0	0	0	0	1	0
HYPERTENSION, ESSENTIAL & RENAL (401,403)	3	0	0	0	0	0	0	0	0	0	1	1	0	1	0
PERINATAL CONDITIONS (760-779)	7	5	7	0	0	0	0	0	0	0	0	0	0	0	0
CONGENITAL ANOMALIES (740-759)	4	3	2	0	0	1	0	0	0	0	0	0	1	0	0
ALL OTHER NATURAL CAUSES (BAL: 001-799)	72	9	1	0	0	0	0	1	2	3	9	12	24	24	20
ALL OTHER EXTERNAL CAUSES (BAL: E800-E999)	1	0	0	0	0	0	0	0	0	0	1	0	0	0	0
MIAMI-DADE	18,583	3,336	181	25	36	36	79	135	434	856	1,219	1,860	3,434	4,785	5,496
HEART DISEASE (309-398,402,404-429)	6,420	895	8	1	4	0	3	1	30	95	223	526	1,129	1,832	2,567
MALIGNANT NEOPLASM (CANCER) (140-208)	4,003	644	0	1	2	5	6	7	44	116	373	641	1,140	1,039	629
CEREBROVASCULAR DISEASE (STROKE) (430-438)	993	188	4	0	1	0	0	0	7	35	63	79	146	304	354
CHRONIC OBSTRUCTIVE PULMONARY DISEASE (490-496)	745	83	0	0	1	1	0	2	2	4	17	64	136	253	265
UNINTENTIONAL INJURY (ACCIDENT) (E800-E949)	726	170	6	11	13	16	25	45	96	125	84	64	75	77	88
PNEUMONIA & INFLUENZA (480-487)	545	470	1	1	0	0	0	0	9	17	24	27	52	156	258
DIABETES MELLITUS (250)	569	414	0	0	0	0	0	1	8	11	30	81	167	157	114
SUICIDE (E950-E959)	241	207	0	0	0	1	12	12	31	44	37	29	34	26	14
CHRONIC LIVER DISEASE & CIRRHOSIS (571)	235	211	0	0	0	0	0	0	1	19	32	47	67	47	22
HUMAN IMMUNODEFICIENCY VIRUS (H.I.V.) (042-044)	444	149	1	0	1	0	2	8	80	170	99	56	20	7	0
AORTIC ANEURYSM (441)	123	109	0	0	0	0	0	0	0	3	6	9	28	46	31
NEPHRITIS, NEPHROSIS, RENAL FAILURE (580-589)	168	130	1	1	0	0	0	0	0	3	8	20	25	55	55
ATHEROSCLEROSIS (440)	100	91	0	0	0	0	0	0	0	0	2	2	10	30	56
HOMICIDE AND LEGAL INTERVENTION (E960-E978)	272	117	2	2	2	3	14	42	77	58	42	13	10	5	0
HYPERTENSION, ESSENTIAL & RENAL (401,403)	121	84	1	0	0	0	0	1	2	8	4	4	31	42	32
PERINATAL CONDITIONS (760-779)	79	40	7	0	1	0	0	0	0	0	0	0	0	0	0
CONGENITAL ANOMALIES (740-759)	90	59	37	2	5	0	3	3	2	8	4	2	3	10	10
ALL OTHER NATURAL CAUSES (BAL: 001-799)	2,705	452	42	6	6	10	14	14	44	145	166	196	361	699	1,001
ALL OTHER EXTERNAL CAUSES (BAL: E800-E999)	4	3	0	0	0	0	0	0	2	1	1	0	0	0	0

TABLE D-11 (Cont.): RESIDENT DEATHS FOR SELECTED CAUSES, BY RACE, BY AGE GROUP, BY COUNTY, FLORIDA, 1998

	TOTAL	AGE GROUPS										85+								
		NON-WHITE																		
		<1	1-4	5-9	10-14	15-19	20-24	25-34	35-44	45-54	55-64		65-74	75-84						
DESOTO	251	30	5	1	0	0	1	0	0	0	0	0	2	12	19	27	55	72	57	85+
HEART DISEASE (309-398,402,404-429)	81	13	0	0	0	0	0	0	0	0	0	0	0	1	8	12	16	23	21	
MALIGNANT NEOPLASM (CANCER) (140-208)	50	6	0	0	0	0	0	0	0	0	0	0	0	2	6	9	10	20	3	
CEREBROVASCULAR DISEASE (STROKE) (430-438)	12	10	1	0	0	0	0	0	0	0	0	0	0	0	0	0	3	4	4	
CHRONIC OBSTRUCTIVE PULMONARY DISEASE (490-496)	15	0	0	0	0	0	0	0	0	0	0	0	0	0	0	0	6	6	3	
UNINTENTIONAL INJURY (ACCIDENT) (E800-E949)	12	12	0	1	0	0	1	0	1	0	0	0	1	3	1	2	1	2	0	
PNEUMONIA & INFLUENZA (480-487)	11	9	2	1	0	0	0	0	0	0	0	0	0	1	0	0	4	2	3	
DIABETES MELLITUS (250)	8	7	1	0	0	0	0	0	0	0	0	0	0	0	1	3	2	1	1	
SUICIDE (E950-E959)	3	3	0	0	0	0	0	0	0	0	0	0	0	2	0	0	0	1	0	
CHRONIC LIVER DISEASE & CIRRHOSIS (571)	2	2	0	0	0	0	0	0	0	0	0	0	0	0	1	0	1	0	0	
HUMAN IMMUNODEFICIENCY VIRUS (H.I.V.) (042-044)	2	1	1	0	0	0	0	0	0	0	0	0	0	0	1	0	1	0	0	
AORTIC ANEURYSM (441)	3	3	0	0	0	0	0	0	0	0	0	0	0	0	0	0	2	1	0	
NEPHRITIS, NEPHROSIS, RENAL FAILURE (580-589)	3	3	0	0	0	0	0	0	0	0	0	0	0	0	1	0	0	1	1	
ATHEROSCLEROSIS (440)	0	0	0	0	0	0	0	0	0	0	0	0	0	0	0	0	0	0	0	
HOMICIDE AND LEGAL INTERVENTION (E960-E978)	0	0	0	0	0	0	0	0	0	0	0	0	0	0	0	0	0	0	0	
HYPERTENSION, ESSENTIAL & RENAL (401,403)	1	1	0	0	0	0	0	0	0	0	0	0	0	0	0	0	0	1	0	
PERINATAL CONDITIONS (760-779)	1	1	1	0	0	0	0	0	0	0	0	0	0	0	0	0	0	0	0	
CONGENITAL ANOMALIES (740-759)	2	2	1	0	0	0	0	0	0	0	0	0	0	0	0	0	1	0	0	
ALL OTHER NATURAL CAUSES (BAL: 001-799)	45	40	5	1	0	0	0	0	0	0	0	0	1	3	0	1	8	10	21	
ALL OTHER EXTERNAL CAUSES (BAL: E800-E999)	0	0	0	0	0	0	0	0	0	0	0	0	0	0	0	0	0	0	0	

	TOTAL	AGE GROUPS										85+								
		NON-WHITE																		
		<1	1-4	5-9	10-14	15-19	20-24	25-34	35-44	45-54	55-64		65-74	75-84						
DIXIE	143	6	2	0	0	0	2	0	0	0	0	0	3	6	16	24	30	35	25	
HEART DISEASE (309-398,402,404-429)	48	48	0	0	0	0	0	0	0	0	0	0	1	0	8	7	8	14	10	
MALIGNANT NEOPLASM (CANCER) (140-208)	26	26	0	0	0	0	0	0	0	0	0	0	0	0	1	5	11	9	0	
CEREBROVASCULAR DISEASE (STROKE) (430-438)	9	9	0	0	0	0	0	0	0	0	0	0	0	0	1	1	2	1	4	
CHRONIC OBSTRUCTIVE PULMONARY DISEASE (490-496)	9	8	1	0	0	0	0	0	0	0	0	0	0	1	0	1	3	4	0	
UNINTENTIONAL INJURY (ACCIDENT) (E800-E949)	9	9	0	0	0	0	2	0	0	0	0	0	1	3	0	0	0	1	2	
PNEUMONIA & INFLUENZA (480-487)	3	3	0	0	0	0	0	0	0	0	0	0	0	0	0	0	1	1	1	
DIABETES MELLITUS (250)	5	4	1	0	0	0	0	0	0	0	0	0	0	0	1	2	0	1	1	
SUICIDE (E950-E959)	6	6	0	0	0	0	0	0	0	0	0	0	1	0	1	4	0	0	0	
CHRONIC LIVER DISEASE & CIRRHOSIS (571)	2	2	0	0	0	0	0	0	0	0	0	0	0	0	0	2	0	0	0	
HUMAN IMMUNODEFICIENCY VIRUS (H.I.V.) (042-044)	1	1	0	0	0	0	0	0	0	0	0	0	0	1	0	0	0	0	0	
AORTIC ANEURYSM (441)	1	1	0	0	0	0	0	0	0	0	0	0	0	0	0	0	1	0	0	
NEPHRITIS, NEPHROSIS, RENAL FAILURE (580-589)	1	1	0	0	0	0	0	0	0	0	0	0	0	0	1	0	0	0	0	
ATHEROSCLEROSIS (440)	2	1	1	0	0	0	0	0	0	0	0	0	0	0	0	0	0	1	1	
HOMICIDE AND LEGAL INTERVENTION (E960-E978)	2	2	0	0	0	0	0	0	0	0	0	0	0	1	0	1	0	0	0	
HYPERTENSION, ESSENTIAL & RENAL (401,403)	0	0	0	0	0	0	0	0	0	0	0	0	0	0	0	0	0	0	0	
PERINATAL CONDITIONS (760-779)	0	0	0	0	0	0	0	0	0	0	0	0	0	0	0	0	0	0	0	
CONGENITAL ANOMALIES (740-759)	1	1	1	0	0	0	0	0	0	0	0	0	0	0	0	0	0	0	0	
ALL OTHER NATURAL CAUSES (BAL: 001-799)	18	17	1	1	0	0	0	0	0	0	0	0	0	0	3	1	4	3	6	
ALL OTHER EXTERNAL CAUSES (BAL: E800-E999)	0	0	0	0	0	0	0	0	0	0	0	0	0	0	0	0	0	0	0	

TABLE D-11 (Cont.): RESIDENT DEATHS FOR SELECTED CAUSES, BY RACE, BY AGE GROUP, BY COUNTY, FLORIDA, 1998

	TOTAL	AGE GROUPS														
		NON-WHITE	WHITE	<1	1-4	5-9	10-14	15-19	20-24	25-34	35-44	45-54	55-64	65-74	75-84	85+
DUVAL	6,403	1,672	4,724	119	19	12	9	35	45	173	335	507	733	1,338	1,740	1,330
HEART DISEASE (309-398,402,404-429)	1,864	445	1,416	3	0	2	0	1	0	12	39	101	175	385	568	575
MALIGNANT NEOPLASM (CANCER) (140-208)	1,512	369	1,142	0	1	3	3	2	3	17	66	160	253	428	416	160
CEREBROVASCULAR DISEASE (STROKE) (430-438)	429	134	295	1	0	0	0	0	0	3	14	25	44	70	141	130
CHRONIC OBSTRUCTIVE PULMONARY DISEASE (490-496)	341	50	291	1	1	1	0	0	0	2	8	15	51	98	118	46
UNINTENTIONAL INJURY (ACCIDENT) (E800-E949)	242	189	53	3	11	3	2	16	8	40	51	34	18	23	21	12
PNEUMONIA & INFLUENZA (480-487)	214	48	166	4	0	1	0	0	1	3	8	9	11	38	67	72
DIABETES MELLITUS (250)	184	58	126	0	0	0	0	0	0	5	5	19	35	46	47	27
SUICIDE (E950-E959)	112	20	92	0	0	0	2	7	6	19	29	22	10	5	9	2
CHRONIC LIVER DISEASE & CIRRHOSIS (571)	100	20	80	0	0	0	0	0	0	4	16	27	19	26	7	1
HUMAN IMMUNODEFICIENCY VIRUS (H.I.V.) (042-044)	82	61	21	1	0	0	0	0	4	23	32	15	6	1	0	0
AORTIC ANEURYSM (441)	35	5	30	0	0	0	0	0	0	0	0	1	3	9	16	6
NEPHRITIS, NEPHROSIS, RENAL FAILURE (580-589)	44	22	22	0	0	0	0	0	0	2	2	1	7	11	11	12
ATHEROSCLEROSIS (440)	64	12	52	0	0	0	0	0	0	0	0	0	0	9	16	39
HOMICIDE AND LEGAL INTERVENTION (E960-E978)	83	49	34	2	2	1	0	5	13	28	14	10	4	1	2	0
HYPERTENSION, ESSENTIAL & RENAL (401,403)	41	19	22	0	0	0	0	0	0	1	1	4	6	6	11	12
PERINATAL CONDITIONS (760-779)	62	37	24	62	0	0	0	0	0	0	0	0	0	0	0	0
CONGENITAL ANOMALIES (740-759)	32	9	23	20	1	0	0	0	1	1	0	0	0	7	1	1
ALL OTHER NATURAL CAUSES (BAL: 001-799)	959	257	700	22	3	1	2	4	8	15	49	64	90	175	289	235
ALL OTHER EXTERNAL CAUSES (BAL: E800-E999)	3	2	1	0	0	0	0	0	1	0	1	0	1	0	0	0

	TOTAL	AGE GROUPS														
		NON-WHITE	WHITE	<1	1-4	5-9	10-14	15-19	20-24	25-34	35-44	45-54	55-64	65-74	75-84	85+
ESCAMBIA	2,733	608	2,124	34	4	6	8	13	20	49	110	187	324	627	775	576
HEART DISEASE (309-398,402,404-429)	816	186	630	0	0	0	1	1	1	4	20	45	90	179	248	227
MALIGNANT NEOPLASM (CANCER) (140-208)	653	133	520	0	0	2	3	0	1	0	25	64	117	215	170	56
CEREBROVASCULAR DISEASE (STROKE) (430-438)	178	51	127	0	0	0	0	0	1	1	1	6	17	32	60	60
CHRONIC OBSTRUCTIVE PULMONARY DISEASE (490-496)	158	144	14	0	0	0	0	0	0	0	0	6	15	51	66	20
UNINTENTIONAL INJURY (ACCIDENT) (E800-E949)	101	85	16	1	2	2	1	8	10	14	10	9	11	18	11	4
PNEUMONIA & INFLUENZA (480-487)	79	66	13	0	0	1	0	0	0	1	1	5	2	7	23	39
DIABETES MELLITUS (250)	89	53	36	0	0	0	0	0	0	1	4	5	12	34	23	10
SUICIDE (E950-E959)	35	3	32	0	0	0	1	2	2	9	8	7	2	2	2	1
CHRONIC LIVER DISEASE & CIRRHOSIS (571)	39	3	36	0	0	0	0	0	0	1	4	6	12	7	7	2
HUMAN IMMUNODEFICIENCY VIRUS (H.I.V.) (042-044)	23	6	17	0	0	0	0	0	0	9	6	4	3	1	0	0
AORTIC ANEURYSM (441)	15	4	11	0	0	0	0	0	0	0	1	1	2	3	3	5
NEPHRITIS, NEPHROSIS, RENAL FAILURE (580-589)	15	10	5	1	0	0	0	0	0	0	0	0	0	3	5	6
ATHEROSCLEROSIS (440)	30	23	7	0	0	0	0	0	0	0	0	0	3	6	9	12
HOMICIDE AND LEGAL INTERVENTION (E960-E978)	23	14	9	0	1	0	1	1	1	4	6	4	1	1	1	2
HYPERTENSION, ESSENTIAL & RENAL (401,403)	22	17	5	0	0	0	0	0	0	0	0	2	4	3	2	11
PERINATAL CONDITIONS (760-779)	17	4	13	17	0	0	0	0	0	0	0	0	0	0	0	0
CONGENITAL ANOMALIES (740-759)	11	9	2	6	1	0	0	0	1	0	0	0	0	1	2	0
ALL OTHER NATURAL CAUSES (BAL: 001-799)	426	91	334	9	0	1	1	1	2	5	24	22	33	64	143	121
ALL OTHER EXTERNAL CAUSES (BAL: E800-E999)	3	3	0	0	0	0	0	0	1	0	0	1	1	0	0	0

TABLE D-11 (Cont.): RESIDENT DEATHS FOR SELECTED CAUSES, BY RACE, BY AGE GROUP, BY COUNTY, FLORIDA, 1998

	TOTAL	AGE GROUPS													
		<1	1-4	5-9	10-14	15-19	20-24	25-34	35-44	45-54	55-64	65-74	75-84	85+	
FLAGLER	583	53	3	0	0	0	5	2	5	18	31	53	167	191	108
HEART DISEASE (309-398,402,404-429)	158	11	0	0	0	0	0	0	0	4	11	8	37	64	34
MALIGNANT NEOPLASM (CANCER) (140-208)	169	18	0	0	0	0	0	0	1	2	5	27	67	46	21
CEREBROVASCULAR DISEASE (STROKE) (430-438)	36	3	0	0	0	0	0	0	0	0	1	5	6	16	8
CHRONIC OBSTRUCTIVE PULMONARY DISEASE (490-496)	25	2	0	0	0	1	0	0	0	1	0	0	9	10	4
UNINTENTIONAL INJURY (ACCIDENT) (E800-E949)	22	2	0	0	0	4	0	1	3	4	1	1	2	4	3
PNEUMONIA & INFLUENZA (480-487)	12	1	0	0	0	0	0	0	0	0	0	0	1	6	5
DIABETES MELLITUS (250)	22	5	0	0	0	0	0	0	0	1	2	10	4	5	5
SUICIDE (E950-E959)	8	0	0	0	0	0	0	1	2	1	2	1	1	0	0
CHRONIC LIVER DISEASE & CIRRHOSIS (571)	9	0	0	0	0	0	0	0	0	2	0	1	4	2	0
HUMAN IMMUNODEFICIENCY VIRUS (H.I.V.) (042-044)	0	0	0	0	0	0	0	0	0	0	0	0	0	0	0
AORTIC ANEURYSM (441)	9	0	0	0	0	0	1	0	0	0	0	1	5	2	0
NEPHRITIS, NEPHROSIS, RENAL FAILURE (580-589)	3	0	0	0	0	0	0	0	0	0	1	0	1	0	1
ATHEROSCLEROSIS (440)	6	0	0	0	0	0	0	0	0	0	0	1	0	1	4
HOMICIDE AND LEGAL INTERVENTION (E960-E978)	3	0	0	0	0	0	0	0	1	2	0	0	0	0	0
HYPERTENSION, ESSENTIAL & RENAL (401,403)	4	0	0	0	0	0	0	0	0	0	0	0	1	2	1
PERINATAL CONDITIONS (760-779)	2	0	2	0	0	0	0	0	0	0	0	0	0	0	0
CONGENITAL ANOMALIES (740-759)	2	1	1	0	0	0	0	0	0	1	0	0	0	0	0
ALL OTHER NATURAL CAUSES (BAL: 001-799)	93	10	0	0	0	0	0	0	0	2	6	6	23	34	22
ALL OTHER EXTERNAL CAUSES (BAL: E800-E999)	0	0	0	0	0	0	0	0	0	0	0	0	0	0	0

	TOTAL	AGE GROUPS													
		<1	1-4	5-9	10-14	15-19	20-24	25-34	35-44	45-54	55-64	65-74	75-84	85+	
FRANKLIN	101	8	5	0	0	1	1	1	1	1	8	14	21	27	22
HEART DISEASE (309-398,402,404-429)	32	2	0	0	0	0	0	0	0	0	2	4	5	9	12
MALIGNANT NEOPLASM (CANCER) (140-208)	23	2	0	0	0	0	0	0	0	0	2	3	9	6	3
CEREBROVASCULAR DISEASE (STROKE) (430-438)	3	0	0	0	0	0	0	0	0	0	0	1	1	0	1
CHRONIC OBSTRUCTIVE PULMONARY DISEASE (490-496)	7	0	0	0	0	0	0	0	0	0	0	3	2	2	1
UNINTENTIONAL INJURY (ACCIDENT) (E800-E949)	6	0	1	0	0	1	1	0	1	1	1	1	0	0	0
PNEUMONIA & INFLUENZA (480-487)	3	0	0	0	0	0	0	1	0	1	0	0	0	1	0
DIABETES MELLITUS (250)	3	1	0	0	0	0	0	0	0	0	0	0	1	0	2
SUICIDE (E950-E959)	0	0	0	0	0	0	0	0	0	0	0	0	0	0	0
CHRONIC LIVER DISEASE & CIRRHOSIS (571)	0	0	0	0	0	0	0	0	0	0	0	0	0	0	0
HUMAN IMMUNODEFICIENCY VIRUS (H.I.V.) (042-044)	0	0	0	0	0	0	0	0	0	0	0	0	0	0	0
AORTIC ANEURYSM (441)	1	0	0	0	0	0	0	0	0	0	1	0	0	0	0
NEPHRITIS, NEPHROSIS, RENAL FAILURE (580-589)	0	0	0	0	0	0	0	0	0	0	0	0	0	0	0
ATHEROSCLEROSIS (440)	0	0	0	0	0	0	0	0	0	0	0	0	0	0	0
HOMICIDE AND LEGAL INTERVENTION (E960-E978)	1	0	0	0	0	0	0	0	0	0	0	1	0	0	0
HYPERTENSION, ESSENTIAL & RENAL (401,403)	0	0	0	0	0	0	0	0	0	0	0	0	0	0	0
PERINATAL CONDITIONS (760-779)	2	0	2	0	0	0	0	0	0	0	0	0	0	0	0
CONGENITAL ANOMALIES (740-759)	2	0	2	0	0	0	0	0	0	0	0	0	0	0	0
ALL OTHER NATURAL CAUSES (BAL: 001-799)	18	3	0	0	0	0	0	0	0	1	1	1	3	9	4
ALL OTHER EXTERNAL CAUSES (BAL: E800-E999)	0	0	0	0	0	0	0	0	0	0	0	0	0	0	0

TABLE D-11 (Cont.): RESIDENT DEATHS FOR SELECTED CAUSES, BY RACE, BY AGE GROUP, BY COUNTY, FLORIDA, 1998

	TOTAL	AGE GROUPS														
		WHITE	NON- WHITE	<1	1-4	5-9	10-14	15-19	20-24	25-34	35-44	45-54	55-64	65-74	75-84	85+
GADSDEN	436	213	223	12	3	2	2	4	5	16	19	44	62	80	96	91
HEART DISEASE (309-398,402,404-429)	108	57	51	0	0	0	0	0	0	3	1	10	19	20	24	31
MALIGNANT NEOPLASM (CANCER) (140-208)	102	51	51	0	0	0	0	0	0	0	3	16	13	30	27	13
CEREBROVASCULAR DISEASE (STROKE) (430-438)	29	11	18	0	0	0	0	0	0	0	2	0	6	4	8	9
CHRONIC OBSTRUCTIVE PULMONARY DISEASE (490-496)	16	11	5	0	0	0	0	0	0	0	0	2	2	4	5	3
UNINTENTIONAL INJURY (ACCIDENT) (E800-E949)	34	20	14	0	0	1	1	2	4	7	6	5	2	1	3	2
PNEUMONIA & INFLUENZA (480-487)	6	2	4	0	0	0	0	0	0	0	0	0	3	1	0	2
DIABETES MELLITUS (250)	12	5	7	0	0	0	0	0	0	0	0	2	3	1	5	1
SUICIDE (E950-E959)	2	2	0	0	0	0	0	1	0	0	0	1	0	0	0	0
CHRONIC LIVER DISEASE & CIRRHOSIS (571)	2	1	1	0	0	0	0	0	0	0	0	1	1	0	0	0
HUMAN IMMUNODEFICIENCY VIRUS (H.I.V.) (042-044)	4	1	3	0	0	0	0	0	0	1	3	0	0	0	0	0
AORTIC ANEURYSM (441)	6	2	4	0	0	0	0	0	0	0	0	1	2	2	2	1
NEPHRITIS, NEPHROSIS, RENAL FAILURE (580-589)	0	0	0	0	0	0	0	0	0	0	0	0	0	0	0	0
ATHEROSCLEROSIS (440)	3	2	1	0	0	0	0	0	0	0	0	0	1	1	0	1
HOMICIDE AND LEGAL INTERVENTION (E960-E978)	4	0	4	0	0	0	0	1	0	2	0	0	0	1	0	0
HYPERTENSION, ESSENTIAL & RENAL (401,403)	5	1	4	0	0	0	0	0	0	0	0	1	2	0	0	2
PERINATAL CONDITIONS (760-779)	8	1	7	8	0	0	0	0	0	0	0	0	0	0	0	0
CONGENITAL ANOMALIES (740-759)	5	3	2	2	3	0	0	0	0	0	0	0	0	0	0	0
ALL OTHER NATURAL CAUSES (BAL: 001-799)	89	42	47	2	0	1	1	0	1	3	3	6	9	15	22	26
ALL OTHER EXTERNAL CAUSES (BAL: E800-E999)	1	1	0	0	0	0	0	0	0	0	1	0	0	0	0	0

	TOTAL	AGE GROUPS														
		WHITE	NON- WHITE	<1	1-4	5-9	10-14	15-19	20-24	25-34	35-44	45-54	55-64	65-74	75-84	85+
GILCHRIST	129	124	5	1	0	0	0	0	0	2	6	9	17	16	45	33
HEART DISEASE (309-398,402,404-429)	41	40	1	0	0	0	0	0	0	0	3	2	5	2	18	11
MALIGNANT NEOPLASM (CANCER) (140-208)	28	27	1	0	0	0	0	0	0	0	0	3	7	7	7	4
CEREBROVASCULAR DISEASE (STROKE) (430-438)	9	8	1	0	0	0	0	0	0	0	0	0	3	1	2	3
CHRONIC OBSTRUCTIVE PULMONARY DISEASE (490-496)	5	5	0	0	0	0	0	0	0	0	0	0	0	1	3	1
UNINTENTIONAL INJURY (ACCIDENT) (E800-E949)	6	6	0	0	0	0	0	0	0	1	2	1	1	0	0	1
PNEUMONIA & INFLUENZA (480-487)	5	4	1	0	0	0	0	0	0	0	1	0	0	0	2	2
DIABETES MELLITUS (250)	3	3	0	0	0	0	0	0	0	0	0	1	0	1	1	0
SUICIDE (E950-E959)	1	1	0	0	0	0	0	0	0	0	0	0	0	0	1	0
CHRONIC LIVER DISEASE & CIRRHOSIS (571)	2	2	0	0	0	0	0	0	0	0	0	1	0	1	0	0
HUMAN IMMUNODEFICIENCY VIRUS (H.I.V.) (042-044)	0	0	0	0	0	0	0	0	0	0	0	0	0	0	0	0
AORTIC ANEURYSM (441)	0	0	0	0	0	0	0	0	0	0	0	0	0	0	0	0
NEPHRITIS, NEPHROSIS, RENAL FAILURE (580-589)	1	1	0	0	0	0	0	0	0	0	0	0	0	0	1	0
ATHEROSCLEROSIS (440)	0	0	0	0	0	0	0	0	0	0	0	0	0	0	0	0
HOMICIDE AND LEGAL INTERVENTION (E960-E978)	1	1	0	0	0	0	0	0	0	0	0	0	0	1	0	0
HYPERTENSION, ESSENTIAL & RENAL (401,403)	1	0	1	1	0	0	0	0	0	0	0	0	0	0	0	0
PERINATAL CONDITIONS (760-779)	0	0	0	0	0	0	0	0	0	0	0	0	0	0	0	0
CONGENITAL ANOMALIES (740-759)	26	26	0	0	0	0	0	0	0	1	0	1	1	2	10	11
ALL OTHER NATURAL CAUSES (BAL: 001-799)	0	0	0	0	0	0	0	0	0	0	0	0	0	0	0	0
ALL OTHER EXTERNAL CAUSES (BAL: E800-E999)	0	0	0	0	0	0	0	0	0	0	0	0	0	0	0	0

TABLE D-11 (Cont.): RESIDENT DEATHS FOR SELECTED CAUSES, BY RACE, BY AGE GROUP, BY COUNTY, FLORIDA, 1998

	AGE GROUPS															
	TOTAL	WHITE	NON-WHITE	<1	1-4	5-9	10-14	15-19	20-24	25-34	35-44	45-54	55-64	65-74	75-84	85+
GLADES	84	72	12	1	0	0	0	1	2	2	1	4	11	29	23	10
HEART DISEASE (309-398,402,404-429)	30	28	2	0	0	0	0	0	0	0	0	1	5	7	10	7
MALIGNANT NEOPLASM (CANCER) (140-208)	26	25	1	0	0	0	0	0	0	0	0	2	3	13	6	2
CEREBROVASCULAR DISEASE (STROKE) (430-438)	4	4	0	0	0	0	0	0	0	0	0	0	1	1	2	0
CHRONIC OBSTRUCTIVE PULMONARY DISEASE (490-496)	5	4	1	0	0	0	0	0	0	0	0	0	0	3	2	0
UNINTENTIONAL INJURY (ACCIDENT) (E800-E949)	6	2	4	0	0	0	0	0	2	1	0	0	0	1	2	0
PNEUMONIA & INFLUENZA (480-487)	1	1	0	0	0	0	0	0	0	0	0	0	0	0	1	0
DIABETES MELLITUS (250)	2	1	1	0	0	0	0	0	0	0	0	0	1	1	0	0
SUICIDE (E950-E959)	2	2	0	0	0	0	0	0	0	0	1	0	0	1	0	0
CHRONIC LIVER DISEASE & CIRRHOSIS (571)	0	0	0	0	0	0	0	0	0	0	0	0	0	0	0	0
HUMAN IMMUNODEFICIENCY VIRUS (H.I.V.) (042-044)	0	0	0	0	0	0	0	0	0	0	0	0	0	0	0	0
AORTIC ANEURYSM (441)	0	0	0	0	0	0	0	0	0	0	0	0	0	0	0	0
NEPHRITIS, NEPHROSIS, RENAL FAILURE (580-589)	0	0	0	0	0	0	0	0	0	0	0	0	0	0	0	0
ATHEROSCLEROSIS (440)	1	1	0	0	0	0	0	0	0	0	0	0	0	1	0	0
HOMICIDE AND LEGAL INTERVENTION (E960-E978)	1	1	0	0	0	0	1	0	0	0	0	0	0	0	0	0
HYPERTENSION, ESSENTIAL & RENAL (401,403)	0	0	0	0	0	0	0	0	0	0	0	0	0	0	0	0
PERINATAL CONDITIONS (760-779)	0	0	0	0	0	0	0	0	0	0	0	0	0	0	0	0
CONGENITAL ANOMALIES (740-759)	1	0	1	1	0	0	0	0	0	0	0	0	0	0	0	0
ALL OTHER NATURAL CAUSES (BAL: 001-799)	5	3	2	0	0	0	0	0	0	1	0	1	1	1	0	1
ALL OTHER EXTERNAL CAUSES (BAL: E800-E999)	0	0	0	0	0	0	0	0	0	0	0	0	0	0	0	0

	AGE GROUPS															
	TOTAL	WHITE	NON-WHITE	<1	1-4	5-9	10-14	15-19	20-24	25-34	35-44	45-54	55-64	65-74	75-84	85+
GULF	160	137	23	0	0	1	0	0	1	2	4	15	18	31	46	42
HEART DISEASE (309-398,402,404-429)	51	44	7	0	0	0	0	0	0	0	1	4	6	8	16	16
MALIGNANT NEOPLASM (CANCER) (140-208)	37	34	3	0	0	0	0	0	0	0	1	5	6	7	11	7
CEREBROVASCULAR DISEASE (STROKE) (430-438)	14	10	4	0	0	0	0	0	0	0	0	0	0	0	7	7
CHRONIC OBSTRUCTIVE PULMONARY DISEASE (490-496)	10	8	2	0	0	0	0	0	0	0	0	0	1	5	4	0
UNINTENTIONAL INJURY (ACCIDENT) (E800-E949)	3	3	0	0	0	1	0	0	0	1	1	0	0	0	0	0
PNEUMONIA & INFLUENZA (480-487)	2	2	0	0	0	0	0	0	0	0	0	0	0	2	0	0
DIABETES MELLITUS (250)	7	5	2	0	0	0	0	0	0	0	1	0	1	3	1	1
SUICIDE (E950-E959)	2	1	1	0	0	0	0	0	0	0	0	1	1	0	0	0
CHRONIC LIVER DISEASE & CIRRHOSIS (571)	7	6	1	0	0	0	0	0	0	0	0	3	2	1	1	0
HUMAN IMMUNODEFICIENCY VIRUS (H.I.V.) (042-044)	0	0	0	0	0	0	0	0	0	0	0	0	0	0	0	0
AORTIC ANEURYSM (441)	2	2	0	0	0	0	0	0	0	0	0	0	1	1	0	0
NEPHRITIS, NEPHROSIS, RENAL FAILURE (580-589)	0	0	0	0	0	0	0	0	0	0	0	0	0	0	0	0
ATHEROSCLEROSIS (440)	0	0	0	0	0	0	0	0	0	0	0	0	0	0	0	0
HOMICIDE AND LEGAL INTERVENTION (E960-E978)	2	1	1	0	0	0	0	0	1	0	0	1	0	0	0	0
HYPERTENSION, ESSENTIAL & RENAL (401,403)	0	0	0	0	0	0	0	0	0	0	0	0	0	0	0	0
PERINATAL CONDITIONS (760-779)	0	0	0	0	0	0	0	0	0	0	0	0	0	0	0	0
CONGENITAL ANOMALIES (740-759)	0	0	0	0	0	0	0	0	0	0	0	0	0	0	0	0
ALL OTHER NATURAL CAUSES (BAL: 001-799)	23	21	2	0	0	0	0	0	0	1	0	1	0	4	6	11
ALL OTHER EXTERNAL CAUSES (BAL: E800-E999)	0	0	0	0	0	0	0	0	0	0	0	0	0	0	0	0

TABLE D-11 (Cont.): RESIDENT DEATHS FOR SELECTED CAUSES, BY RACE, BY AGE GROUP, BY COUNTY, FLORIDA, 1998

	TOTAL	AGE GROUPS																
		<1	1-4	5-9	10-14	15-19	20-24	25-34	35-44	45-54	55-64	65-74	75-84	85+				
HAMILTON	105	64	41	2	0	0	1	0	1	0	1	3	3	7	18	24	28	18
HEART DISEASE (309-398,402,404-429)	37	23	14	1	0	0	1	0	0	0	0	2	1	1	5	9	10	7
MALIGNANT NEOPLASM (CANCER) (140-208)	34	20	14	0	0	0	0	0	0	0	0	0	0	5	7	10	7	5
CEREBROVASCULAR DISEASE (STROKE) (430-438)	4	2	2	0	0	0	0	0	0	0	0	0	0	0	0	1	2	1
CHRONIC OBSTRUCTIVE PULMONARY DISEASE (490-496)	8	7	1	0	0	0	0	0	0	0	0	0	0	0	3	1	4	0
UNINTENTIONAL INJURY (ACCIDENT) (E800-E949)	2	0	2	0	0	0	0	0	0	0	0	0	1	1	0	0	0	0
PNEUMONIA & INFLUENZA (480-487)	2	2	0	0	0	0	0	0	0	0	0	0	0	0	0	0	1	1
DIABETES MELLITUS (250)	3	0	3	0	0	0	0	0	0	0	0	0	0	0	0	2	1	0
SUICIDE (E950-E959)	1	1	0	0	0	0	0	0	0	0	1	0	0	0	0	0	0	0
CHRONIC LIVER DISEASE & CIRRHOSIS (571)	2	2	0	0	0	0	0	0	0	0	0	0	0	0	1	0	1	0
HUMAN IMMUNODEFICIENCY VIRUS (H.I.V.) (042-044)	0	0	0	0	0	0	0	0	0	0	0	0	0	0	0	0	0	0
AORTIC ANEURYSM (441)	0	0	0	0	0	0	0	0	0	0	0	0	0	0	0	0	0	0
NEPHRITIS, NEPHROSIS, RENAL FAILURE (580-589)	0	0	0	0	0	0	0	0	0	0	0	0	0	0	0	0	0	0
ATHEROSCLEROSIS (440)	0	0	0	0	0	0	0	0	0	0	0	0	0	0	0	0	0	0
HOMICIDE AND LEGAL INTERVENTION (E960-E978)	1	1	0	0	0	0	0	0	0	0	0	1	0	0	0	0	0	0
HYPERTENSION, ESSENTIAL & RENAL (401,403)	3	0	3	0	0	0	0	0	0	0	0	0	1	0	1	0	0	1
PERINATAL CONDITIONS (760-779)	0	0	0	0	0	0	0	0	0	0	0	0	0	0	0	0	0	0
CONGENITAL ANOMALIES (740-759)	1	1	0	0	0	0	0	0	0	0	0	0	0	0	0	0	0	0
ALL OTHER NATURAL CAUSES (BAL: 001-799)	7	5	2	0	0	0	0	0	0	0	0	0	0	0	1	1	2	3
ALL OTHER EXTERNAL CAUSES (BAL: E800-E999)	0	0	0	0	0	0	0	0	0	0	0	0	0	0	0	0	0	0

	TOTAL	AGE GROUPS															
		<1	1-4	5-9	10-14	15-19	20-24	25-34	35-44	45-54	55-64	65-74	75-84	85+			
HARDEE	240	222	18	3	2	0	1	4	4	4	7	8	14	36	42	56	63
HEART DISEASE (309-398,402,404-429)	74	68	6	0	0	0	0	0	0	0	1	2	7	9	12	20	23
MALIGNANT NEOPLASM (CANCER) (140-208)	54	49	5	0	0	0	0	0	0	0	0	0	2	19	13	14	6
CEREBROVASCULAR DISEASE (STROKE) (430-438)	21	21	0	0	0	0	0	0	0	0	0	0	1	0	3	4	13
CHRONIC OBSTRUCTIVE PULMONARY DISEASE (490-496)	13	13	0	0	0	0	0	0	0	0	0	1	0	2	2	5	3
UNINTENTIONAL INJURY (ACCIDENT) (E800-E949)	20	19	1	0	1	4	2	2	4	1	0	0	0	0	1	2	2
PNEUMONIA & INFLUENZA (480-487)	7	7	0	0	1	0	0	0	0	0	0	0	0	0	3	0	3
DIABETES MELLITUS (250)	6	6	0	0	0	0	0	0	0	0	0	0	0	2	2	2	0
SUICIDE (E950-E959)	1	1	0	0	0	0	0	0	0	0	0	0	0	0	0	0	0
CHRONIC LIVER DISEASE & CIRRHOSIS (571)	1	1	0	0	0	0	0	0	0	0	0	0	0	1	0	0	0
HUMAN IMMUNODEFICIENCY VIRUS (H.I.V.) (042-044)	3	1	2	0	0	0	0	0	0	0	1	0	0	2	0	0	0
AORTIC ANEURYSM (441)	1	1	0	0	0	0	0	0	0	0	0	0	0	0	1	0	0
NEPHRITIS, NEPHROSIS, RENAL FAILURE (580-589)	0	0	0	0	0	0	0	0	0	0	0	0	0	0	0	0	0
ATHEROSCLEROSIS (440)	0	0	0	0	0	0	0	0	0	0	0	0	0	0	0	0	0
HOMICIDE AND LEGAL INTERVENTION (E960-E978)	4	4	0	0	0	0	0	0	2	2	0	0	0	0	0	0	0
HYPERTENSION, ESSENTIAL & RENAL (401,403)	2	2	0	0	0	0	0	0	0	0	0	0	0	0	0	0	0
PERINATAL CONDITIONS (760-779)	0	0	0	0	0	0	0	0	0	0	0	0	0	0	0	0	0
CONGENITAL ANOMALIES (740-759)	0	0	0	0	0	0	0	0	0	0	0	0	0	0	0	0	0
ALL OTHER NATURAL CAUSES (BAL: 001-799)	34	30	4	1	0	0	0	0	0	0	1	1	3	1	5	9	13
ALL OTHER EXTERNAL CAUSES (BAL: E800-E999)	0	0	0	0	0	0	0	0	0	0	0	0	0	0	0	0	0

TABLE D-11 (Cont.): RESIDENT DEATHS FOR SELECTED CAUSES, BY RACE, BY AGE GROUP, BY COUNTY, FLORIDA, 1998

	TOTAL	AGE GROUPS											85+				
		WHITE	NON-WHITE	<1	1-4	5-9	10-14	15-19	20-24	25-34	35-44	45-54		55-64	65-74	75-84	
HENDRY	240	201	39	2	0	0	1	3	2	2	8	11	10	30	63	55	54
HEART DISEASE (309-398,402,404-429)	78	67	11	0	0	0	0	0	0	0	1	1	1	8	19	17	31
MALIGNANT NEOPLASM (CANCER) (140-208)	51	40	11	0	0	0	0	0	0	0	1	1	6	8	21	8	6
CEREBROVASCULAR DISEASE (STROKE) (430-438)	11	8	3	0	0	0	0	0	0	0	0	0	0	0	3	5	3
CHRONIC OBSTRUCTIVE PULMONARY DISEASE (490-496)	12	11	1	0	0	0	0	0	0	0	0	0	0	2	3	5	2
UNINTENTIONAL INJURY (ACCIDENT) (E800-E949)	22	19	3	0	0	0	1	2	1	5	3	2	4	4	1	1	2
PNEUMONIA & INFLUENZA (480-487)	2	2	0	0	0	0	0	0	0	0	0	0	0	0	0	0	2
DIABETES MELLITUS (250)	12	10	2	0	0	0	0	0	0	0	0	0	2	5	4	1	1
SUICIDE (E950-E959)	4	4	0	0	0	0	0	0	0	0	0	3	1	0	0	0	0
CHRONIC LIVER DISEASE & CIRRHOSIS (571)	4	4	0	0	0	0	0	0	0	0	0	0	1	2	1	0	0
HUMAN IMMUNODEFICIENCY VIRUS (H.I.V.) (042-044)	1	0	1	0	0	0	0	0	0	0	0	1	0	0	0	0	0
AORTIC ANEURYSM (441)	3	3	0	0	0	0	0	0	0	0	0	0	0	0	0	3	0
NEPHRITIS, NEPHROSIS, RENAL FAILURE (580-589)	2	2	0	0	0	0	0	0	0	0	0	0	0	0	1	0	1
ATHEROSCLEROSIS (440)	4	4	0	0	0	0	0	0	0	0	0	0	0	0	2	1	1
HOMICIDE AND LEGAL INTERVENTION (E960-E978)	1	1	0	0	0	0	0	0	1	0	0	0	0	0	0	0	0
HYPERTENSION, ESSENTIAL & RENAL (401,403)	3	3	0	0	0	0	0	0	0	0	0	0	0	0	0	2	1
PERINATAL CONDITIONS (760-779)	1	0	1	1	0	0	0	0	0	0	0	0	0	0	0	0	0
CONGENITAL ANOMALIES (740-759)	0	0	0	0	0	0	0	0	0	0	0	0	0	0	0	0	0
ALL OTHER NATURAL CAUSES (BAL: 001-799)	29	23	6	1	0	0	0	1	0	1	2	0	0	5	6	8	4
ALL OTHER EXTERNAL CAUSES (BAL: E800-E999)	0	0	0	0	0	0	0	0	0	0	0	0	0	0	0	0	0

	TOTAL	AGE GROUPS											85+				
		WHITE	NON-WHITE	<1	1-4	5-9	10-14	15-19	20-24	25-34	35-44	45-54		55-64	65-74	75-84	
HERNANDO	1,967	1,914	52	7	2	2	1	6	5	5	6	45	72	152	491	715	463
HEART DISEASE (309-398,402,404-429)	685	665	20	1	0	0	1	0	0	0	3	9	14	44	171	266	176
MALIGNANT NEOPLASM (CANCER) (140-208)	497	491	6	0	0	1	0	0	0	0	0	8	19	58	165	186	60
CEREBROVASCULAR DISEASE (STROKE) (430-438)	123	117	6	0	0	0	0	0	0	0	0	1	3	12	19	46	42
CHRONIC OBSTRUCTIVE PULMONARY DISEASE (490-496)	112	111	1	0	0	0	0	0	0	0	0	0	3	3	29	51	26
UNINTENTIONAL INJURY (ACCIDENT) (E800-E949)	55	54	1	0	2	1	0	2	2	1	8	8	8	1	12	12	6
PNEUMONIA & INFLUENZA (480-487)	33	31	2	0	0	0	0	1	0	0	0	0	2	1	3	12	14
DIABETES MELLITUS (250)	44	42	2	0	0	0	0	0	0	0	1	5	4	4	13	13	8
SUICIDE (E950-E959)	20	19	1	0	0	0	0	2	3	1	4	4	1	2	3	0	0
CHRONIC LIVER DISEASE & CIRRHOSIS (571)	24	24	0	0	0	0	0	0	0	0	0	2	2	8	11	1	0
HUMAN IMMUNODEFICIENCY VIRUS (H.I.V.) (042-044)	1	1	0	0	0	0	0	0	0	1	0	0	0	0	0	0	0
AORTIC ANEURYSM (441)	14	13	1	0	0	0	0	0	0	0	0	0	0	1	2	7	4
NEPHRITIS, NEPHROSIS, RENAL FAILURE (580-589)	17	17	0	0	0	0	0	0	0	0	1	0	0	2	5	5	4
ATHEROSCLEROSIS (440)	5	5	0	0	0	0	0	0	0	0	0	0	0	0	0	3	2
HOMICIDE AND LEGAL INTERVENTION (E960-E978)	5	4	1	0	0	0	0	0	0	0	2	0	1	1	1	1	0
HYPERTENSION, ESSENTIAL & RENAL (401,403)	12	12	0	0	0	0	0	0	0	0	0	0	0	0	5	3	4
PERINATAL CONDITIONS (760-779)	4	3	1	4	0	0	0	0	0	0	0	0	0	0	0	0	0
CONGENITAL ANOMALIES (740-759)	3	3	0	1	0	0	0	0	0	0	0	0	0	1	0	1	0
ALL OTHER NATURAL CAUSES (BAL: 001-799)	310	300	9	1	0	0	0	1	0	0	8	11	15	53	105	116	116
ALL OTHER EXTERNAL CAUSES (BAL: E800-E999)	3	2	1	0	0	0	0	0	0	0	0	1	1	0	0	0	1

TABLE D-11 (Cont.): RESIDENT DEATHS FOR SELECTED CAUSES, BY RACE, BY AGE GROUP, BY COUNTY, FLORIDA, 1998

	AGE GROUPS															
	TOTAL	NON- WHITE		1-4	5-9	10-14	15-19	20-24	25-34	35-44	45-54	55-64	65-74	75-84	85+	
		WHITE	WHITE													
HIGHLANDS	1,212	1,130	80	3	4	4	3	4	8	17	26	38	92	277	440	296
HEART DISEASE (309-398,402,404-429)	410	391	18	0	0	0	0	1	2	4	7	23	78	171	124	124
MALIGNANT NEOPLASM (CANCER) (140-208)	327	308	19	0	0	0	0	1	0	7	13	44	105	118	39	39
CEREBROVASCULAR DISEASE (STROKE) (430-438)	86	80	6	0	0	0	0	0	0	1	0	2	21	33	29	29
CHRONIC OBSTRUCTIVE PULMONARY DISEASE (490-496)	50	49	1	0	0	0	0	0	0	0	0	2	14	26	8	8
UNINTENTIONAL INJURY (ACCIDENT) (E800-E949)	58	48	10	0	1	4	3	3	5	9	6	7	5	5	6	4
PNEUMONIA & INFLUENZA (480-487)	42	39	3	0	0	0	0	0	0	0	2	0	0	7	12	21
DIABETES MELLITUS (250)	38	34	4	0	0	0	0	0	0	0	0	4	10	13	11	11
SUICIDE (E950-E959)	10	10	0	0	0	0	1	0	2	1	3	0	3	0	0	0
CHRONIC LIVER DISEASE & CIRRHOSIS (571)	9	8	1	0	0	0	0	0	0	0	1	1	5	2	0	0
HUMAN IMMUNODEFICIENCY VIRUS (H.I.V.) (042-044)	5	0	5	0	0	0	0	0	2	1	1	1	0	0	0	0
AORTIC ANEURYSM (441)	8	8	0	0	0	0	0	0	0	0	0	0	2	3	3	3
NEPHRITIS, NEPHROSIS, RENAL FAILURE (580-589)	1	1	0	0	0	0	0	0	0	0	0	0	0	0	1	0
ATHEROSCLEROSIS (440)	11	11	0	0	0	0	0	0	0	0	1	0	2	6	2	2
HOMICIDE AND LEGAL INTERVENTION (E960-E978)	3	2	1	0	0	0	0	1	1	0	1	0	0	0	0	0
HYPERTENSION, ESSENTIAL & RENAL (401,403)	5	4	1	1	0	0	0	0	0	0	0	0	0	1	1	2
PERINATAL CONDITIONS (760-779)	1	1	0	0	0	0	0	0	0	0	0	0	0	0	0	0
CONGENITAL ANOMALIES (740-759)	2	2	0	1	0	0	0	0	0	0	0	0	0	0	0	0
ALL OTHER NATURAL CAUSES (BAL: 001-799)	146	134	11	0	2	0	0	0	1	4	4	10	24	48	53	53
ALL OTHER EXTERNAL CAUSES (BAL: E800-E999)	0	0	0	0	0	0	0	0	0	0	0	0	0	0	0	0

	AGE GROUPS															
	TOTAL	NON- WHITE		1-4	5-9	10-14	15-19	20-24	25-34	35-44	45-54	55-64	65-74	75-84	85+	
		WHITE	WHITE													
HILLSBOROUGH	8,178	7,075	1,094	111	25	14	13	47	52	192	375	583	900	1,598	2,367	1,889
HEART DISEASE (309-398,402,404-429)	2,493	2,217	272	3	1	0	1	1	0	19	44	136	255	510	788	733
MALIGNANT NEOPLASM (CANCER) (140-208)	1,857	1,638	218	0	1	1	3	1	1	16	68	159	318	532	534	223
CEREBROVASCULAR DISEASE (STROKE) (430-438)	568	501	67	0	0	0	0	0	6	9	24	29	88	191	220	220
CHRONIC OBSTRUCTIVE PULMONARY DISEASE (490-496)	466	435	31	0	1	1	0	0	2	3	14	43	121	182	99	99
UNINTENTIONAL INJURY (ACCIDENT) (E800-E949)	386	317	69	1	10	11	5	22	26	59	81	45	33	26	41	26
PNEUMONIA & INFLUENZA (480-487)	166	146	20	1	0	0	0	0	1	3	3	8	10	29	43	69
DIABETES MELLITUS (250)	261	194	67	0	0	0	0	1	6	7	15	39	66	77	50	50
SUICIDE (E950-E959)	105	98	7	0	0	0	1	5	9	15	26	15	17	6	9	1
CHRONIC LIVER DISEASE & CIRRHOSIS (571)	87	75	12	0	0	0	0	0	0	0	13	23	22	13	13	2
HUMAN IMMUNODEFICIENCY VIRUS (H.I.V.) (042-044)	104	50	54	0	0	0	0	0	3	20	40	31	9	1	0	0
AORTIC ANEURYSM (441)	70	63	7	0	0	0	0	0	0	0	0	1	9	21	28	11
NEPHRITIS, NEPHROSIS, RENAL FAILURE (580-589)	49	38	11	3	0	1	0	0	2	7	0	7	0	8	16	12
ATHEROSCLEROSIS (440)	48	45	3	0	0	0	0	0	0	0	0	0	3	6	15	24
HOMICIDE AND LEGAL INTERVENTION (E960-E978)	75	43	31	0	3	0	1	8	8	18	13	12	8	2	0	0
HYPERTENSION, ESSENTIAL & RENAL (401,403)	50	39	11	0	0	0	0	0	0	0	0	4	3	10	21	12
PERINATAL CONDITIONS (760-779)	62	37	24	61	0	0	1	0	0	0	0	0	0	0	0	0
CONGENITAL ANOMALIES (740-759)	34	24	10	15	2	0	1	1	0	2	5	1	0	3	3	1
ALL OTHER NATURAL CAUSES (BAL: 001-799)	1,287	1,106	179	26	6	0	2	7	4	25	59	86	100	156	406	406
ALL OTHER EXTERNAL CAUSES (BAL: E800-E999)	10	9	1	1	1	0	0	0	0	1	2	2	2	0	0	0

TABLE D-11 (Cont.): RESIDENT DEATHS FOR SELECTED CAUSES, BY RACE, BY AGE GROUP, BY COUNTY, FLORIDA, 1998

	TOTAL	AGE GROUPS											85+					
		NON-WHITE																
		<1	1-4	5-9	10-14	15-19	20-24	25-34	35-44	45-54	55-64	65-74		75-84				
HOLMES	225	216	9	2	0	1	1	1	1	1	1	3	8	17	20	44	70	85+
HEART DISEASE (309-398,402,404-429)	81	77	4	0	0	0	0	0	0	0	0	0	0	3	9	18	24	27
MALIGNANT NEOPLASM (CANCER) (140-208)	46	44	2	0	0	0	0	0	0	0	0	2	4	3	3	15	14	5
CEREBROVASCULAR DISEASE (STROKE) (430-438)	5	5	0	0	0	0	0	0	0	0	0	0	0	0	0	1	3	1
CHRONIC OBSTRUCTIVE PULMONARY DISEASE (490-496)	22	22	0	0	0	0	0	0	0	0	0	0	0	2	3	3	12	2
UNINTENTIONAL INJURY (ACCIDENT) (E800-E949)	14	14	0	0	1	0	1	0	1	3	2	1	3	1	1	1	3	1
PNEUMONIA & INFLUENZA (480-487)	12	12	0	0	0	0	0	0	0	0	0	0	0	0	0	2	1	9
DIABETES MELLITUS (250)	4	4	0	0	0	0	0	0	0	0	0	0	0	0	0	1	1	2
SUICIDE (E950-E959)	2	2	0	0	0	0	0	0	0	0	0	0	0	1	0	0	1	0
CHRONIC LIVER DISEASE & CIRRHOSIS (571)	0	0	0	0	0	0	0	0	0	0	0	0	0	0	0	0	0	0
HUMAN IMMUNODEFICIENCY VIRUS (H.I.V.) (042-044)	0	0	0	0	0	0	0	0	0	0	0	0	0	0	0	0	0	0
AORTIC ANEURYSM (441)	2	2	0	0	0	0	0	0	0	0	0	0	0	1	0	0	0	1
NEPHRITIS, NEPHROSIS, RENAL FAILURE (580-589)	3	3	0	0	0	0	0	0	0	0	0	0	0	0	0	1	1	1
ATHEROSCLEROSIS (440)	0	0	0	0	0	0	0	0	0	0	0	0	0	0	0	0	0	0
HOMICIDE AND LEGAL INTERVENTION (E960-E978)	1	1	0	0	0	0	0	0	0	0	0	0	0	1	0	0	0	0
HYPERTENSION, ESSENTIAL & RENAL (401,403)	2	2	0	0	0	0	0	0	0	0	0	0	0	0	0	0	0	1
PERINATAL CONDITIONS (760-779)	1	1	0	1	0	0	0	0	0	0	0	0	0	0	0	0	0	0
CONGENITAL ANOMALIES (740-759)	1	1	0	0	0	1	0	0	0	0	0	0	0	0	0	0	0	0
ALL OTHER NATURAL CAUSES (BAL: 001-799)	29	26	3	1	0	0	0	0	1	0	1	0	1	4	4	2	9	7
ALL OTHER EXTERNAL CAUSES (BAL: E800-E999)	0	0	0	0	0	0	0	0	0	0	0	0	0	0	0	0	0	0

	TOTAL	AGE GROUPS											85+					
		NON-WHITE																
		<1	1-4	5-9	10-14	15-19	20-24	25-34	35-44	45-54	55-64	65-74		75-84				
INDIAN RIVER	1,475	1,378	95	4	2	1	4	1	1	1	1	14	39	59	130	313	471	436
HEART DISEASE (309-398,402,404-429)	472	449	23	0	0	0	0	0	0	0	0	0	4	11	35	82	158	182
MALIGNANT NEOPLASM (CANCER) (140-208)	393	370	23	0	0	3	0	0	0	0	0	3	12	20	49	122	126	58
CEREBROVASCULAR DISEASE (STROKE) (430-438)	144	134	10	0	0	0	0	0	0	0	0	0	1	4	3	15	40	81
CHRONIC OBSTRUCTIVE PULMONARY DISEASE (490-496)	80	78	2	0	0	1	0	0	0	0	0	0	2	0	7	21	37	12
UNINTENTIONAL INJURY (ACCIDENT) (E800-E949)	55	47	8	0	2	1	0	1	1	6	7	5	7	5	6	7	6	13
PNEUMONIA & INFLUENZA (480-487)	42	41	1	0	0	0	0	0	0	0	1	1	1	1	1	8	13	18
DIABETES MELLITUS (250)	23	21	2	0	0	0	0	0	0	0	0	0	0	0	4	4	12	3
SUICIDE (E950-E959)	23	23	0	0	0	0	0	0	0	0	0	0	4	5	5	3	3	3
CHRONIC LIVER DISEASE & CIRRHOSIS (571)	22	20	2	0	0	0	0	0	0	0	1	3	5	5	2	7	4	0
HUMAN IMMUNODEFICIENCY VIRUS (H.I.V.) (042-044)	10	3	7	0	0	0	0	0	0	0	3	2	2	2	3	0	0	0
AORTIC ANEURYSM (441)	5	5	0	0	0	0	0	0	0	0	0	0	0	0	0	2	2	1
NEPHRITIS, NEPHROSIS, RENAL FAILURE (580-589)	5	5	0	0	0	0	0	0	0	0	0	0	0	0	1	2	1	1
ATHEROSCLEROSIS (440)	8	8	0	0	0	0	0	0	0	0	0	0	0	0	0	0	3	5
HOMICIDE AND LEGAL INTERVENTION (E960-E978)	1	1	0	0	0	0	0	0	0	0	1	0	0	0	0	0	0	0
HYPERTENSION, ESSENTIAL & RENAL (401,403)	8	6	2	0	0	0	0	0	0	0	0	0	0	0	2	3	0	3
PERINATAL CONDITIONS (760-779)	1	0	1	1	0	0	0	0	0	0	0	0	0	0	0	0	0	0
CONGENITAL ANOMALIES (740-759)	5	4	1	2	0	0	0	0	0	0	0	0	0	1	0	0	2	0
ALL OTHER NATURAL CAUSES (BAL: 001-799)	177	162	13	1	0	0	0	0	0	0	0	0	3	5	12	36	64	56
ALL OTHER EXTERNAL CAUSES (BAL: E800-E999)	1	1	0	0	0	0	0	0	0	0	0	0	0	0	0	1	0	0

TABLE D-11 (Cont.): RESIDENT DEATHS FOR SELECTED CAUSES, BY RACE, BY AGE GROUP, BY COUNTY, FLORIDA, 1998

	TOTAL	AGE GROUPS										85+				
		NON-WHITE	WHITE	<1	1-4	5-9	10-14	15-19	20-24	25-34	35-44		45-54	55-64	65-74	75-84
JACKSON	526	418	108	6	1	0	2	4	4	13	18	34	52	97	135	160
HEART DISEASE (309-398,402,404-429)	193	156	37	0	0	0	0	0	0	2	4	6	21	27	57	76
MALIGNANT NEOPLASM (CANCER) (140-208)	99	78	21	0	0	0	0	0	0	0	4	9	18	30	20	18
CEREBROVASCULAR DISEASE (STROKE) (430-438)	37	28	9	0	0	0	0	0	0	0	0	2	0	6	11	18
CHRONIC OBSTRUCTIVE PULMONARY DISEASE (490-496)	25	23	2	0	0	0	0	0	0	0	0	1	0	11	8	5
UNINTENTIONAL INJURY (ACCIDENT) (E800-E949)	34	27	7	1	0	0	2	2	2	6	5	3	1	4	6	2
PNEUMONIA & INFLUENZA (480-487)	15	14	1	0	0	0	0	0	0	0	0	1	0	3	5	6
DIABETES MELLITUS (250)	15	14	1	0	0	0	0	0	0	0	1	1	3	2	6	2
SUICIDE (E950-E959)	7	5	2	0	0	0	1	1	2	1	1	1	0	0	1	0
CHRONIC LIVER DISEASE & CIRRHOSIS (571)	8	5	3	0	0	0	0	0	0	0	0	2	2	4	0	0
HUMAN IMMUNODEFICIENCY VIRUS (H.I.V.) (042-044)	0	0	0	0	0	0	0	0	0	0	0	0	0	0	0	0
AORTIC ANEURYSM (441)	3	3	0	0	0	0	0	0	0	0	0	0	0	1	1	1
NEPHRITIS, NEPHROSIS, RENAL FAILURE (580-589)	1	0	1	0	0	0	0	0	0	0	0	0	0	0	1	0
ATHEROSCLEROSIS (440)	6	5	1	0	0	0	0	0	0	0	0	0	0	0	1	5
HOMICIDE AND LEGAL INTERVENTION (E960-E978)	3	1	2	0	1	0	0	0	0	0	0	0	2	0	0	0
HYPERTENSION, ESSENTIAL & RENAL (401,403)	5	3	2	0	0	0	0	0	0	0	0	0	0	1	0	4
PERINATAL CONDITIONS (760-779)	3	1	2	3	0	0	0	0	0	0	0	0	0	0	0	0
CONGENITAL ANOMALIES (740-759)	3	3	0	1	0	0	0	0	1	0	0	0	0	0	1	0
ALL OTHER NATURAL CAUSES (BAL: 001-799)	68	51	17	1	0	0	0	1	0	3	3	7	5	7	18	23
ALL OTHER EXTERNAL CAUSES (BAL: E800-E999)	1	1	0	0	0	0	0	0	0	0	0	1	0	0	0	0

	TOTAL	AGE GROUPS										85+				
		NON-WHITE	WHITE	<1	1-4	5-9	10-14	15-19	20-24	25-34	35-44		45-54	55-64	65-74	75-84
JEFFERSON	129	78	51	2	0	0	0	0	0	0	9	5	15	26	37	35
HEART DISEASE (309-398,402,404-429)	34	19	15	0	0	0	0	0	0	0	1	1	1	10	15	6
MALIGNANT NEOPLASM (CANCER) (140-208)	30	22	8	0	0	0	0	0	0	0	1	2	4	6	8	9
CEREBROVASCULAR DISEASE (STROKE) (430-438)	15	12	3	0	0	0	0	0	0	0	0	0	3	1	4	7
CHRONIC OBSTRUCTIVE PULMONARY DISEASE (490-496)	5	3	2	0	0	0	0	0	0	0	0	0	1	1	1	2
UNINTENTIONAL INJURY (ACCIDENT) (E800-E949)	4	2	2	0	0	0	0	0	0	0	2	1	1	0	0	0
PNEUMONIA & INFLUENZA (480-487)	3	1	2	0	0	0	0	0	0	0	0	0	0	0	2	1
DIABETES MELLITUS (250)	7	3	4	0	0	0	0	0	0	0	0	0	1	2	3	1
SUICIDE (E950-E959)	1	1	0	0	0	0	0	0	0	0	1	0	0	0	0	0
CHRONIC LIVER DISEASE & CIRRHOSIS (571)	1	1	0	0	0	0	0	0	0	0	1	0	0	0	0	0
HUMAN IMMUNODEFICIENCY VIRUS (H.I.V.) (042-044)	1	1	0	0	0	0	0	0	0	0	1	0	0	0	0	0
AORTIC ANEURYSM (441)	1	1	0	0	0	0	0	0	0	0	0	0	0	0	0	0
NEPHRITIS, NEPHROSIS, RENAL FAILURE (580-589)	1	0	1	0	0	0	0	0	0	0	0	0	0	0	0	1
ATHEROSCLEROSIS (440)	0	0	0	0	0	0	0	0	0	0	0	0	0	0	0	0
HOMICIDE AND LEGAL INTERVENTION (E960-E978)	2	1	1	0	0	0	0	0	0	0	2	0	0	0	0	0
HYPERTENSION, ESSENTIAL & RENAL (401,403)	1	1	0	0	0	0	0	0	0	0	0	0	0	1	0	0
PERINATAL CONDITIONS (760-779)	1	0	1	1	0	0	0	0	0	0	0	0	0	0	0	0
CONGENITAL ANOMALIES (740-759)	2	0	2	1	0	0	0	0	0	0	0	0	1	0	0	0
ALL OTHER NATURAL CAUSES (BAL: 001-799)	20	10	10	0	0	0	0	0	0	0	0	1	3	4	4	8
ALL OTHER EXTERNAL CAUSES (BAL: E800-E999)	0	0	0	0	0	0	0	0	0	0	0	0	0	0	0	0

TABLE D-11 (Cont.): RESIDENT DEATHS FOR SELECTED CAUSES, BY RACE, BY AGE GROUP, BY COUNTY, FLORIDA, 1998

	TOTAL	AGE GROUPS										NON-WHITE	85+	
		<1	1-4	5-9	10-14	15-19	20-24	25-34	35-44	45-54	55-64			65-74
LAFAYETTE	58	1	0	0	0	0	1	1	4	3	10	7	16	15
HEART DISEASE (309-398,402,404-429)	25	0	0	0	0	0	0	1	2	1	4	1	10	6
MALIGNANT NEOPLASM (CANCER) (140-208)	9	0	0	0	0	0	0	0	0	1	2	4	2	0
CEREBROVASCULAR DISEASE (STROKE) (430-438)	1	0	0	0	0	0	0	0	0	0	0	0	0	1
CHRONIC OBSTRUCTIVE PULMONARY DISEASE (490-496)	4	0	0	0	0	0	0	0	0	0	0	0	1	3
UNINTENTIONAL INJURY (ACCIDENT) (E800-E949)	3	1	0	0	0	0	1	0	1	0	0	0	0	0
PNEUMONIA & INFLUENZA (480-487)	0	0	0	0	0	0	0	0	0	0	0	0	0	0
DIABETES MELLITUS (250)	3	0	0	0	0	0	0	0	0	1	2	0	0	0
SUICIDE (E950-E959)	2	0	0	0	0	0	0	0	0	0	0	1	1	0
CHRONIC LIVER DISEASE & CIRRHOSIS (571)	1	0	0	0	0	0	0	0	0	0	0	1	0	0
HUMAN IMMUNODEFICIENCY VIRUS (H.I.V.) (042-044)	0	0	0	0	0	0	0	0	0	0	0	0	0	0
AORTIC ANEURYSM (441)	1	0	0	0	0	0	0	0	0	1	0	0	0	0
NEPHRITIS, NEPHROSIS, RENAL FAILURE (580-589)	0	0	0	0	0	0	0	0	0	0	0	0	0	0
ATHEROSCLEROSIS (440)	0	0	0	0	0	0	0	0	0	0	0	0	0	0
HOMICIDE AND LEGAL INTERVENTION (E960-E978)	1	0	0	0	0	0	0	0	0	0	0	0	1	0
HYPERTENSION, ESSENTIAL & RENAL (401,403)	0	0	0	0	0	0	0	0	0	0	0	0	0	0
PERINATAL CONDITIONS (760-779)	0	0	0	0	0	0	0	0	0	0	0	0	0	0
CONGENITAL ANOMALIES (740-759)	0	0	0	0	0	0	0	0	0	0	0	0	0	0
ALL OTHER NATURAL CAUSES (BAL: 001-799)	8	0	0	0	0	0	0	0	1	0	1	0	1	5
ALL OTHER EXTERNAL CAUSES (BAL: E800-E999)	0	0	0	0	0	0	0	0	0	0	0	0	0	0

	TOTAL	AGE GROUPS										NON-WHITE	85+	
		<1	1-4	5-9	10-14	15-19	20-24	25-34	35-44	45-54	55-64			65-74
LAKE	2,719	15	1	4	2	12	13	33	60	119	223	628	862	746
HEART DISEASE (309-398,402,404-429)	900	0	0	0	0	0	2	2	8	24	55	172	328	309
MALIGNANT NEOPLASM (CANCER) (140-208)	701	0	0	0	0	0	1	4	16	46	84	249	202	99
CEREBROVASCULAR DISEASE (STROKE) (430-438)	182	0	0	0	0	0	0	0	0	4	8	30	65	75
CHRONIC OBSTRUCTIVE PULMONARY DISEASE (490-496)	145	0	0	0	0	0	0	0	0	4	14	40	61	26
UNINTENTIONAL INJURY (ACCIDENT) (E800-E949)	108	0	1	2	2	10	9	14	14	6	7	9	17	17
PNEUMONIA & INFLUENZA (480-487)	60	0	0	0	0	0	0	0	0	3	4	7	24	22
DIABETES MELLITUS (250)	58	0	0	0	0	0	0	0	1	4	5	20	16	12
SUICIDE (E950-E959)	33	0	0	0	0	1	0	5	2	2	2	5	10	6
CHRONIC LIVER DISEASE & CIRRHOSIS (571)	34	0	0	0	0	0	0	0	3	5	12	8	4	2
HUMAN IMMUNODEFICIENCY VIRUS (H.I.V.) (042-044)	14	0	0	0	0	0	0	4	7	3	0	0	0	0
AORTIC ANEURYSM (441)	25	0	0	0	0	0	0	0	0	0	1	5	9	10
NEPHRITIS, NEPHROSIS, RENAL FAILURE (580-589)	17	0	0	0	0	0	0	0	0	0	0	4	6	7
ATHEROSCLEROSIS (440)	10	0	0	0	0	0	0	0	0	0	0	1	4	5
HOMICIDE AND LEGAL INTERVENTION (E960-E978)	9	0	0	0	0	0	0	0	0	0	0	0	0	2
HYPERTENSION, ESSENTIAL & RENAL (401,403)	6	0	0	0	0	0	0	0	0	0	0	0	0	0
PERINATAL CONDITIONS (760-779)	9	2	0	0	0	1	1	0	1	0	1	1	0	2
CONGENITAL ANOMALIES (740-759)	401	7	0	1	0	0	0	4	7	17	29	76	109	150
ALL OTHER NATURAL CAUSES (BAL: 001-799)	3	0	0	0	0	0	0	0	0	0	0	0	1	2
ALL OTHER EXTERNAL CAUSES (BAL: E800-E999)	0	0	0	0	0	0	0	0	0	0	0	0	0	0

TABLE D-11 (Cont.): RESIDENT DEATHS FOR SELECTED CAUSES, BY RACE, BY AGE GROUP, BY COUNTY, FLORIDA, 1998

	TOTAL	AGE GROUPS														
		WHITE	NON-WHITE	<1	1-4	5-9	10-14	15-19	20-24	25-34	35-44	45-54	55-64	65-74	75-84	85+
LEE	4,673	4,460	207	35	7	2	6	19	15	51	121	221	412	984	1,554	1,244
HEART DISEASE (309-398,402,404-429)	1,581	1,532	47	0	0	0	0	0	0	1	14	41	106	282	559	578
MALIGNANT NEOPLASM (CANCER) (140-208)	1,165	1,113	52	0	0	0	4	1	1	5	18	72	158	366	383	158
CEREBROVASCULAR DISEASE (STROKE) (430-438)	295	277	18	2	0	0	0	0	0	0	6	8	10	50	120	99
CHRONIC OBSTRUCTIVE PULMONARY DISEASE (490-496)	281	267	14	0	0	0	0	0	0	1	2	5	21	78	117	57
UNINTENTIONAL INJURY (ACCIDENT) (E800-E949)	172	164	8	1	5	1	2	9	10	19	16	18	10	23	28	30
PNEUMONIA & INFLUENZA (480-487)	115	109	6	1	0	0	0	0	0	0	0	2	6	18	43	45
DIABETES MELLITUS (250)	135	120	15	0	0	0	0	0	0	1	2	13	17	28	50	24
SUICIDE (E950-E959)	79	79	0	0	0	0	1	2	0	6	21	11	11	13	10	4
CHRONIC LIVER DISEASE & CIRRHOSIS (571)	54	53	1	0	0	0	0	0	0	1	6	13	9	8	12	5
HUMAN IMMUNODEFICIENCY VIRUS (H.I.V.) (042-044)	13	5	8	0	0	0	0	0	0	1	4	5	2	1	0	0
AORTIC ANEURYSM (441)	51	51	0	0	0	0	0	0	0	1	2	0	6	14	23	5
NEPHRITIS, NEPHROSIS, RENAL FAILURE (580-589)	17	15	2	0	0	0	0	0	0	0	0	1	2	4	5	5
ATHEROSCLEROSIS (440)	35	35	0	0	0	0	0	0	0	0	0	0	2	4	13	16
HOMICIDE AND LEGAL INTERVENTION (E960-E978)	36	25	11	1	0	0	0	3	4	5	11	5	2	3	1	0
HYPERTENSION, ESSENTIAL & RENAL (401,403)	25	23	2	0	0	0	0	0	0	0	0	0	0	4	11	10
PERINATAL CONDITIONS (760-779)	12	7	5	12	0	0	0	0	0	0	0	0	0	0	0	0
CONGENITAL ANOMALIES (740-759)	15	15	0	7	1	0	0	0	0	0	0	0	1	3	1	2
ALL OTHER NATURAL CAUSES (BAL: 001-799)	589	567	18	11	1	1	3	1	0	10	18	26	48	85	178	206
ALL OTHER EXTERNAL CAUSES (BAL: E800-E999)	3	3	0	0	0	0	0	0	0	0	1	1	1	0	0	0

	TOTAL	AGE GROUPS														
		WHITE	NON-WHITE	<1	1-4	5-9	10-14	15-19	20-24	25-34	35-44	45-54	55-64	65-74	75-84	85+
LEON	1,388	1,022	366	34	3	1	6	13	9	37	77	105	135	261	393	314
HEART DISEASE (309-398,402,404-429)	343	259	84	0	0	0	0	1	0	7	9	16	26	72	116	96
MALIGNANT NEOPLASM (CANCER) (140-208)	349	265	84	0	0	0	1	0	0	6	21	34	60	95	91	41
CEREBROVASCULAR DISEASE (STROKE) (430-438)	95	61	34	0	0	0	0	0	0	0	3	5	7	14	31	35
CHRONIC OBSTRUCTIVE PULMONARY DISEASE (490-496)	64	56	8	0	0	0	0	0	0	1	1	2	8	14	24	14
UNINTENTIONAL INJURY (ACCIDENT) (E800-E949)	49	35	14	0	0	1	1	4	4	4	10	10	5	2	5	3
PNEUMONIA & INFLUENZA (480-487)	32	26	6	1	0	0	0	1	0	1	1	2	0	4	8	14
DIABETES MELLITUS (250)	38	23	15	0	0	0	0	0	0	1	1	4	3	7	15	7
SUICIDE (E950-E959)	36	31	5	0	0	0	1	3	3	6	7	7	1	3	2	3
CHRONIC LIVER DISEASE & CIRRHOSIS (571)	9	7	2	0	0	0	0	0	0	0	1	2	1	3	2	0
HUMAN IMMUNODEFICIENCY VIRUS (H.I.V.) (042-044)	14	4	10	0	0	0	0	1	0	2	5	4	2	0	0	0
AORTIC ANEURYSM (441)	10	9	1	0	0	0	0	0	0	0	0	0	1	1	5	3
NEPHRITIS, NEPHROSIS, RENAL FAILURE (580-589)	5	2	3	0	0	0	0	0	0	0	0	0	1	1	2	0
ATHEROSCLEROSIS (440)	11	8	3	0	0	0	0	0	0	0	0	0	1	3	1	6
HOMICIDE AND LEGAL INTERVENTION (E960-E978)	7	3	4	0	0	0	0	1	0	3	2	0	1	0	0	0
HYPERTENSION, ESSENTIAL & RENAL (401,403)	15	10	5	0	0	0	0	0	0	0	1	0	1	5	2	6
PERINATAL CONDITIONS (760-779)	23	9	14	23	0	0	0	0	0	0	0	0	0	0	0	0
CONGENITAL ANOMALIES (740-759)	13	5	8	5	3	0	2	0	0	0	2	0	0	0	1	0
ALL OTHER NATURAL CAUSES (BAL: 001-799)	274	208	66	5	0	0	1	2	2	6	13	18	17	37	87	86
ALL OTHER EXTERNAL CAUSES (BAL: E800-E999)	1	1	0	0	0	0	0	0	0	0	0	0	0	0	1	0

TABLE D-11 (Cont.): RESIDENT DEATHS FOR SELECTED CAUSES, BY RACE, BY AGE GROUP, BY COUNTY, FLORIDA, 1998

	TOTAL	AGE GROUPS										85+				
		NON-WHITE	WHITE	<1	1-4	5-9	10-14	15-19	20-24	25-34	35-44		45-54	55-64	65-74	75-84
LEVY	386	347	39	4	0	0	0	1	2	4	18	25	47	99	105	81
HEART DISEASE (309-398,402,404-429)	115	105	10	0	0	0	0	0	0	0	2	8	11	27	35	32
MALIGNANT NEOPLASM (CANCER) (140-208)	94	86	8	0	0	0	0	0	0	0	2	7	15	31	26	13
CEREBROVASCULAR DISEASE (STROKE) (430-438)	23	19	4	0	0	0	0	0	0	0	0	0	4	7	4	8
CHRONIC OBSTRUCTIVE PULMONARY DISEASE (490-496)	24	24	0	0	0	0	0	0	0	0	1	0	4	8	7	4
UNINTENTIONAL INJURY (ACCIDENT) (E800-E949)	16	16	0	0	0	0	1	1	2	6	1	1	1	2	2	0
PNEUMONIA & INFLUENZA (480-487)	11	9	2	0	0	0	0	0	0	0	0	1	1	0	5	4
DIABETES MELLITUS (250)	14	10	4	0	0	0	0	0	0	0	0	2	1	6	4	1
SUICIDE (E950-E959)	8	8	0	0	0	0	0	0	1	1	3	1	1	1	0	0
CHRONIC LIVER DISEASE & CIRRHOSIS (571)	4	4	0	0	0	0	0	0	0	0	0	1	1	0	2	0
HUMAN IMMUNODEFICIENCY VIRUS (H.I.V.) (042-044)	0	0	0	0	0	0	0	0	0	0	0	0	0	0	0	0
AORTIC ANEURYSM (441)	3	3	0	0	0	0	0	0	0	0	0	0	1	1	0	1
NEPHRITIS, NEPHROSIS, RENAL FAILURE (580-589)	3	3	0	0	0	0	0	0	0	0	0	0	1	0	1	1
ATHEROSCLEROSIS (440)	0	0	0	0	0	0	0	0	0	0	0	0	0	0	0	0
HOMICIDE AND LEGAL INTERVENTION (E960-E978)	2	2	0	0	0	0	0	0	0	0	2	0	0	0	0	0
HYPERTENSION, ESSENTIAL & RENAL (401,403)	1	1	0	0	0	0	0	0	0	0	0	0	0	0	1	0
PERINATAL CONDITIONS (760-779)	4	3	1	4	0	0	0	0	0	0	0	0	0	0	0	0
CONGENITAL ANOMALIES (740-759)	0	0	0	0	0	0	0	0	0	0	0	0	0	0	0	0
ALL OTHER NATURAL CAUSES (BAL: 001-799)	63	53	10	0	0	0	0	0	1	1	1	4	6	16	18	17
ALL OTHER EXTERNAL CAUSES (BAL: E800-E999)	1	1	0	0	0	0	0	0	0	0	1	0	0	0	0	0

	TOTAL	AGE GROUPS										85+				
		NON-WHITE	WHITE	<1	1-4	5-9	10-14	15-19	20-24	25-34	35-44		45-54	55-64	65-74	75-84
LIBERTY	53	50	3	1	0	0	0	0	0	0	1	5	7	14	14	11
HEART DISEASE (309-398,402,404-429)	13	11	2	0	0	0	0	0	0	0	0	1	3	2	4	3
MALIGNANT NEOPLASM (CANCER) (140-208)	14	14	0	0	0	0	0	0	0	0	0	2	1	7	3	1
CEREBROVASCULAR DISEASE (STROKE) (430-438)	5	5	0	0	0	0	0	0	0	0	0	0	1	2	1	1
CHRONIC OBSTRUCTIVE PULMONARY DISEASE (490-496)	1	1	0	0	0	0	0	0	0	0	0	0	1	0	0	0
UNINTENTIONAL INJURY (ACCIDENT) (E800-E949)	1	1	0	0	0	0	0	0	0	0	0	0	0	1	0	0
PNEUMONIA & INFLUENZA (480-487)	3	3	0	0	0	0	0	0	0	0	0	0	0	0	2	1
DIABETES MELLITUS (250)	1	1	0	0	0	0	0	0	0	0	0	0	1	0	0	0
SUICIDE (E950-E959)	1	1	0	0	0	0	0	0	0	0	0	1	0	0	0	0
CHRONIC LIVER DISEASE & CIRRHOSIS (571)	1	1	0	0	0	0	0	0	0	0	0	0	0	0	1	0
HUMAN IMMUNODEFICIENCY VIRUS (H.I.V.) (042-044)	0	0	0	0	0	0	0	0	0	0	0	0	0	0	0	0
AORTIC ANEURYSM (441)	0	0	0	0	0	0	0	0	0	0	0	0	0	0	0	0
NEPHRITIS, NEPHROSIS, RENAL FAILURE (580-589)	0	0	0	0	0	0	0	0	0	0	0	0	0	0	0	0
ATHEROSCLEROSIS (440)	1	1	0	0	0	0	0	0	0	0	0	0	0	0	0	1
HOMICIDE AND LEGAL INTERVENTION (E960-E978)	0	0	0	0	0	0	0	0	0	0	0	0	0	0	0	0
HYPERTENSION, ESSENTIAL & RENAL (401,403)	0	0	0	0	0	0	0	0	0	0	0	0	0	0	0	0
PERINATAL CONDITIONS (760-779)	0	0	0	0	0	0	0	0	0	0	0	0	0	0	0	0
CONGENITAL ANOMALIES (740-759)	1	1	0	1	0	0	0	0	0	0	0	0	0	0	0	0
ALL OTHER NATURAL CAUSES (BAL: 001-799)	11	10	1	0	0	0	0	0	0	0	1	1	1	0	2	4
ALL OTHER EXTERNAL CAUSES (BAL: E800-E999)	0	0	0	0	0	0	0	0	0	0	0	0	0	0	0	0

TABLE D-11 (Cont.): RESIDENT DEATHS FOR SELECTED CAUSES, BY RACE, BY AGE GROUP, BY COUNTY, FLORIDA, 1998

	AGE GROUPS																	
	TOTAL	NON-WHITE																
		<1	1-4	5-9	10-14	15-19	20-24	25-34	35-44	45-54	55-64	65-74	75-84	85+				
MADISON	217	140	77	3	3	2	0	0	0	0	4	6	6	14	26	44	54	54
HEART DISEASE (309-398,402,404-429)	70	47	23	0	0	0	0	0	0	0	0	0	0	4	8	14	20	24
MALIGNANT NEOPLASM (CANCER) (140-208)	44	26	18	0	0	0	0	0	0	0	0	0	2	4	10	11	13	4
CEREBROVASCULAR DISEASE (STROKE) (430-438)	12	8	4	0	0	0	0	0	0	0	0	1	1	1	1	3	2	4
CHRONIC OBSTRUCTIVE PULMONARY DISEASE (490-496)	10	7	3	0	0	0	0	0	0	0	0	0	0	0	0	4	4	2
UNINTENTIONAL INJURY (ACCIDENT) (E800-E949)	18	11	7	1	3	2	0	0	0	3	4	0	0	0	1	2	0	1
PNEUMONIA & INFLUENZA (480-487)	12	7	5	0	0	0	0	0	0	0	0	0	0	1	1	1	2	7
DIABETES MELLITUS (250)	9	5	4	0	0	0	0	0	0	0	0	0	0	1	1	2	3	2
SUICIDE (E950-E959)	1	0	1	0	0	0	0	0	0	0	0	0	0	1	0	0	0	0
CHRONIC LIVER DISEASE & CIRRHOSIS (571)	4	4	0	0	0	0	0	0	0	1	1	1	1	0	1	0	1	0
HUMAN IMMUNODEFICIENCY VIRUS (H.I.V.) (042-044)	0	0	0	0	0	0	0	0	0	0	0	0	0	0	0	0	0	0
AORTIC ANEURYSM (441)	3	3	0	0	0	0	0	0	0	0	0	0	0	0	1	1	1	0
NEPHRITIS, NEPHROSIS, RENAL FAILURE (580-589)	0	0	0	0	0	0	0	0	0	0	0	0	0	0	0	0	0	0
ATHEROSCLEROSIS (440)	2	2	0	0	0	0	0	0	0	0	0	0	0	0	0	0	1	1
HOMICIDE AND LEGAL INTERVENTION (E960-E978)	2	1	1	0	0	0	0	0	0	1	0	0	0	1	0	0	0	0
HYPERTENSION, ESSENTIAL & RENAL (401,403)	0	0	0	0	0	0	0	0	0	0	0	0	0	0	0	0	0	0
PERINATAL CONDITIONS (760-779)	1	0	1	1	0	0	0	0	0	0	0	0	0	0	0	0	0	0
CONGENITAL ANOMALIES (740-759)	1	1	0	1	0	0	0	0	0	0	0	0	0	0	0	0	0	0
ALL OTHER NATURAL CAUSES (BAL: 001-799)	28	18	10	0	0	0	0	0	0	1	0	1	2	2	2	6	7	9
ALL OTHER EXTERNAL CAUSES (BAL: E800-E999)	0	0	0	0	0	0	0	0	0	0	0	0	0	0	0	0	0	0
MANATEE	3,254	3,068	184	20	6	2	3	14	12	12	35	79	143	248	642	1,047	1,003	85+
HEART DISEASE (309-398,402,404-429)	1,124	1,071	53	0	0	0	0	0	0	0	2	15	33	65	189	366	454	
MALIGNANT NEOPLASM (CANCER) (140-208)	806	760	46	0	0	1	0	1	1	8	13	53	93	231	280	125	125	
CEREBROVASCULAR DISEASE (STROKE) (430-438)	184	175	8	0	0	0	0	0	0	0	0	1	4	11	27	64	77	
CHRONIC OBSTRUCTIVE PULMONARY DISEASE (490-496)	159	152	7	0	0	0	0	0	0	0	0	0	6	12	46	61	34	
UNINTENTIONAL INJURY (ACCIDENT) (E800-E949)	116	107	9	5	3	1	1	9	6	13	17	7	7	5	12	21	16	
PNEUMONIA & INFLUENZA (480-487)	67	63	4	0	0	0	0	0	0	0	0	0	2	5	11	25	24	
DIABETES MELLITUS (250)	76	65	11	0	0	0	0	0	0	0	2	1	3	9	15	28	18	
SUICIDE (E950-E959)	40	40	0	0	0	0	0	0	2	3	8	8	6	6	5	7	1	
CHRONIC LIVER DISEASE & CIRRHOSIS (571)	38	37	1	0	0	0	0	0	0	0	0	5	1	9	9	12	2	
HUMAN IMMUNODEFICIENCY VIRUS (H.I.V.) (042-044)	7	6	1	0	0	0	0	0	0	0	0	5	1	0	1	0	0	
AORTIC ANEURYSM (441)	26	24	2	0	0	0	0	0	0	0	0	0	0	4	10	8	4	
NEPHRITIS, NEPHROSIS, RENAL FAILURE (580-589)	23	21	2	0	0	0	0	0	0	1	1	0	1	1	5	6	9	
ATHEROSCLEROSIS (440)	17	17	0	0	0	0	0	0	0	0	0	0	0	1	0	0	6	10
HOMICIDE AND LEGAL INTERVENTION (E960-E978)	10	6	4	0	0	0	0	1	2	5	2	0	0	0	0	0	0	0
HYPERTENSION, ESSENTIAL & RENAL (401,403)	31	26	5	0	0	0	0	0	0	0	0	0	0	3	4	7	17	
PERINATAL CONDITIONS (760-779)	7	7	0	7	0	0	0	0	0	0	0	0	0	0	0	0	0	0
CONGENITAL ANOMALIES (740-759)	9	8	1	4	0	0	0	1	0	0	0	0	0	0	1	3	0	0
ALL OTHER NATURAL CAUSES (BAL: 001-799)	513	482	30	4	3	0	1	3	1	0	12	24	24	24	76	153	212	
ALL OTHER EXTERNAL CAUSES (BAL: E800-E999)	1	1	0	0	0	0	0	0	0	0	1	0	0	0	0	0	0	

TABLE D-11 (Cont.): RESIDENT DEATHS FOR SELECTED CAUSES, BY RACE, BY AGE GROUP, BY COUNTY, FLORIDA, 1998

	AGE GROUPS															
	TOTAL	NON-WHITE														
		WHITE	<1	1-4	5-9	10-14	15-19	20-24	25-34	35-44	45-54	55-64	65-74	75-84	85+	
MARION	3,018	2,730	286	22	7	4	3	12	14	34	94	136	284	774	1,009	624
HEART DISEASE (309-398,402,404-429)	986	901	85	0	1	0	0	0	1	2	13	34	79	240	345	270
MALIGNANT NEOPLASM (CANCER) (140-208)	834	766	68	0	0	0	0	0	0	2	21	40	117	297	268	89
CEREBROVASCULAR DISEASE (STROKE) (430-438)	203	177	25	0	0	0	0	0	1	0	4	6	11	32	85	64
CHRONIC OBSTRUCTIVE PULMONARY DISEASE (490-496)	146	139	7	0	0	0	0	0	0	0	0	5	12	34	70	25
UNINTENTIONAL INJURY (ACCIDENT) (E800-E949)	100	89	11	2	4	3	1	8	7	8	16	12	5	15	13	6
PNEUMONIA & INFLUENZA (480-487)	56	50	6	0	0	0	0	0	0	0	2	2	4	9	24	15
DIABETES MELLITUS (250)	67	56	11	0	0	0	0	0	1	1	1	3	7	24	20	10
SUICIDE (E950-E959)	52	52	0	0	0	0	0	2	2	9	8	7	4	9	10	1
CHRONIC LIVER DISEASE & CIRRHOSIS (571)	32	30	2	0	0	0	0	0	0	0	3	5	4	11	8	1
HUMAN IMMUNODEFICIENCY VIRUS (H.I.V.) (042-044)	13	5	8	0	1	0	0	0	0	3	5	2	1	1	0	0
AORTIC ANEURYSM (441)	26	24	2	0	0	0	0	0	0	0	0	0	1	9	11	5
NEPHRITIS, NEPHROSIS, RENAL FAILURE (580-589)	29	24	4	0	0	0	0	0	0	0	0	0	0	3	5	11
ATHEROSCLEROSIS (440)	7	6	1	0	0	0	0	0	0	0	0	1	0	0	1	4
HOMICIDE AND LEGAL INTERVENTION (E960-E978)	18	10	8	1	0	1	0	2	2	3	3	2	4	0	0	0
HYPERTENSION, ESSENTIAL & RENAL (401,403)	30	24	6	0	0	0	0	0	0	0	0	0	1	3	12	13
PERINATAL CONDITIONS (760-779)	12	8	4	12	0	0	0	0	0	0	0	0	0	0	0	0
CONGENITAL ANOMALIES (740-759)	8	7	1	2	0	0	0	0	0	1	1	1	0	1	1	1
ALL OTHER NATURAL CAUSES (BAL: 001-799)	395	358	37	5	1	0	2	0	0	5	15	16	30	82	130	109
ALL OTHER EXTERNAL CAUSES (BAL: E800-E999)	4	4	0	0	0	0	0	0	0	0	0	1	0	2	1	0
MARTIN	1,508	1,453	51	10	2	2	1	3	2	15	39	53	104	298	547	432
HEART DISEASE (309-398,402,404-429)	518	498	19	1	0	0	0	0	0	2	3	12	27	79	178	216
MALIGNANT NEOPLASM (CANCER) (140-208)	405	396	9	0	0	0	0	0	0	1	12	13	41	125	151	62
CEREBROVASCULAR DISEASE (STROKE) (430-438)	94	91	3	0	0	0	0	0	0	0	1	2	2	18	39	32
CHRONIC OBSTRUCTIVE PULMONARY DISEASE (490-496)	87	87	0	0	0	0	0	0	0	0	0	0	6	19	39	23
UNINTENTIONAL INJURY (ACCIDENT) (E800-E949)	48	46	2	0	2	1	0	1	1	6	8	9	3	6	4	7
PNEUMONIA & INFLUENZA (480-487)	28	27	1	0	0	0	0	0	0	0	0	0	2	6	9	11
DIABETES MELLITUS (250)	24	21	3	0	0	0	0	0	0	0	1	3	2	3	10	5
SUICIDE (E950-E959)	18	18	0	0	0	0	0	2	1	2	3	2	1	2	4	1
CHRONIC LIVER DISEASE & CIRRHOSIS (571)	17	17	0	0	0	0	0	0	0	0	2	2	2	4	6	1
HUMAN IMMUNODEFICIENCY VIRUS (H.I.V.) (042-044)	8	5	3	0	0	1	0	0	0	2	3	2	0	0	0	0
AORTIC ANEURYSM (441)	22	22	0	0	0	0	0	0	0	0	0	0	4	5	8	5
NEPHRITIS, NEPHROSIS, RENAL FAILURE (580-589)	8	8	0	0	0	0	0	0	0	0	0	0	0	1	5	2
ATHEROSCLEROSIS (440)	5	5	0	0	0	0	0	0	0	0	0	0	0	0	1	4
HOMICIDE AND LEGAL INTERVENTION (E960-E978)	4	4	0	0	0	0	0	0	0	0	0	0	0	1	0	0
HYPERTENSION, ESSENTIAL & RENAL (401,403)	8	7	1	0	0	0	0	0	0	0	0	0	0	0	2	6
PERINATAL CONDITIONS (760-779)	4	1	3	4	0	0	0	0	0	0	0	0	0	0	0	0
CONGENITAL ANOMALIES (740-759)	4	4	0	2	0	0	0	0	0	0	0	0	0	1	1	0
ALL OTHER NATURAL CAUSES (BAL: 001-799)	206	196	7	3	0	0	1	0	0	2	3	8	14	28	90	57
ALL OTHER EXTERNAL CAUSES (BAL: E800-E999)	0	0	0	0	0	0	0	0	0	0	0	0	0	0	0	0

TABLE D-11 (Cont.): RESIDENT DEATHS FOR SELECTED CAUSES, BY RACE, BY AGE GROUP, BY COUNTY, FLORIDA, 1998

	TOTAL	AGE GROUPS										85+				
		NON-														
		WHITE	WHITE	<1	1-4	5-9	10-14	15-19	20-24	25-34	35-44		45-54	55-64	65-74	75-84
MONROE	707	662	42	1	0	1	0	4	5	8	35	82	74	130	224	143
HEART DISEASE (309-398,402,404-429)	183	168	14	0	0	0	0	0	0	0	4	10	19	39	59	52
MALIGNANT NEOPLASM (CANCER) (140-208)	186	171	15	0	0	0	0	0	0	0	4	31	23	40	61	27
CEREBROVASCULAR DISEASE (STROKE) (430-438)	43	43	0	0	0	0	0	0	0	0	1	6	2	9	12	13
CHRONIC OBSTRUCTIVE PULMONARY DISEASE (490-496)	36	36	0	0	0	0	0	0	0	0	0	1	3	16	14	2
UNINTENTIONAL INJURY (ACCIDENT) (E800-E949)	41	39	2	0	0	0	2	1	4	9	12	5	1	6	1	1
PNEUMONIA & INFLUENZA (480-487)	13	13	0	0	0	0	0	0	0	0	0	1	0	2	4	5
DIABETES MELLITUS (250)	14	12	2	0	0	0	0	0	0	0	0	0	3	2	7	2
SUICIDE (E950-E959)	13	13	0	0	0	0	0	0	0	0	5	3	0	4	1	0
CHRONIC LIVER DISEASE & CIRRHOSIS (571)	15	15	0	0	0	0	0	0	0	0	4	5	4	2	0	0
HUMAN IMMUNODEFICIENCY VIRUS (H.I.V.) (042-044)	8	8	0	0	0	0	0	0	0	0	4	4	0	0	0	0
AORTIC ANEURYSM (441)	5	4	1	0	0	0	0	0	0	0	0	0	1	2	2	0
NEPHRITIS, NEPHROSIS, RENAL FAILURE (580-589)	6	5	1	0	0	1	0	0	0	0	0	1	2	0	2	0
ATHEROSCLEROSIS (440)	9	9	0	0	0	0	0	0	0	0	0	0	0	1	5	3
HOMICIDE AND LEGAL INTERVENTION (E960-E978)	3	3	0	0	0	0	0	2	1	0	0	0	0	0	0	0
HYPERTENSION, ESSENTIAL & RENAL (401,403)	3	3	0	0	0	0	0	0	0	0	0	0	1	1	1	0
PERINATAL CONDITIONS (760-779)	1	1	0	1	0	0	0	0	0	0	0	0	0	0	0	0
CONGENITAL ANOMALIES (740-759)	4	4	0	0	0	0	0	0	0	1	0	2	0	0	1	0
ALL OTHER NATURAL CAUSES (BAL: 001-799)	124	115	7	0	0	0	2	2	1	4	6	11	11	11	49	38
ALL OTHER EXTERNAL CAUSES (BAL: E800-E999)	0	0	0	0	0	0	0	0	0	0	0	0	0	0	0	0

	TOTAL	AGE GROUPS										85+				
		NON-														
		WHITE	WHITE	<1	1-4	5-9	10-14	15-19	20-24	25-34	35-44		45-54	55-64	65-74	75-84
NASSAU	428	378	49	4	2	1	3	5	4	7	25	37	58	98	110	74
HEART DISEASE (309-398,402,404-429)	125	113	12	0	0	0	0	0	1	0	3	7	21	24	39	30
MALIGNANT NEOPLASM (CANCER) (140-208)	116	103	13	0	0	0	0	0	0	2	7	14	25	36	21	11
CEREBROVASCULAR DISEASE (STROKE) (430-438)	35	29	6	0	0	0	0	0	0	0	0	2	0	8	13	12
CHRONIC OBSTRUCTIVE PULMONARY DISEASE (490-496)	18	16	2	0	0	0	0	0	0	0	0	1	3	5	8	1
UNINTENTIONAL INJURY (ACCIDENT) (E800-E949)	30	30	0	0	2	0	2	4	2	0	8	4	3	3	1	1
PNEUMONIA & INFLUENZA (480-487)	20	18	1	1	0	0	0	0	0	0	2	1	1	3	6	6
DIABETES MELLITUS (250)	10	7	3	0	0	0	0	0	0	0	1	3	0	4	2	0
SUICIDE (E950-E959)	4	4	0	0	0	0	0	1	0	1	0	1	0	1	0	0
CHRONIC LIVER DISEASE & CIRRHOSIS (571)	4	3	1	0	0	0	0	0	0	0	1	0	0	2	1	0
HUMAN IMMUNODEFICIENCY VIRUS (H.I.V.) (042-044)	2	1	1	0	0	0	0	0	0	1	1	0	0	0	0	0
AORTIC ANEURYSM (441)	3	3	0	0	0	0	0	0	0	0	0	0	0	1	1	1
NEPHRITIS, NEPHROSIS, RENAL FAILURE (580-589)	3	3	0	0	0	0	0	0	0	0	0	1	0	0	0	2
ATHEROSCLEROSIS (440)	2	1	1	0	0	0	0	0	0	0	0	0	0	0	0	0
HOMICIDE AND LEGAL INTERVENTION (E960-E978)	3	2	1	0	0	0	0	0	0	1	0	1	1	0	0	0
HYPERTENSION, ESSENTIAL & RENAL (401,403)	4	3	1	0	0	0	0	0	0	0	0	0	1	1	1	1
PERINATAL CONDITIONS (760-779)	1	1	0	1	0	0	0	0	0	0	0	0	0	0	0	0
CONGENITAL ANOMALIES (740-759)	1	1	0	1	0	0	0	0	0	0	0	0	0	0	0	0
ALL OTHER NATURAL CAUSES (BAL: 001-799)	47	40	7	1	0	1	1	0	1	2	2	2	3	10	16	8
ALL OTHER EXTERNAL CAUSES (BAL: E800-E999)	0	0	0	0	0	0	0	0	0	0	0	0	0	0	0	0

TABLE D-11 (Cont.): RESIDENT DEATHS FOR SELECTED CAUSES, BY RACE, BY AGE GROUP, BY COUNTY, FLORIDA, 1998

	TOTAL	AGE GROUPS											85+			
		NON-WHITE														
		<1	1-4	5-9	10-14	15-19	20-24	25-34	35-44	45-54	55-64	65-74		75-84		
OKALOOSA	1,229	1,140	87	25	3	6	0	6	7	21	58	69	147	297	366	224
HEART DISEASE (309-398,402,404-429)	354	331	22	0	0	0	0	0	0	2	13	16	44	79	113	87
MALIGNANT NEOPLASM (CANCER) (140-208)	334	306	28	0	1	1	0	2	1	6	13	28	60	107	83	32
CEREBROVASCULAR DISEASE (STROKE) (430-438)	78	70	8	0	0	0	0	0	0	1	2	3	8	19	28	17
CHRONIC OBSTRUCTIVE PULMONARY DISEASE (490-496)	90	85	5	0	0	0	0	0	0	0	0	0	8	29	40	13
UNINTENTIONAL INJURY (ACCIDENT) (E800-E949)	66	61	5	2	1	3	0	2	4	5	8	9	5	9	10	8
PNEUMONIA & INFLUENZA (480-487)	43	43	0	0	0	0	0	0	1	0	1	2	3	6	18	12
DIABETES MELLITUS (250)	23	20	3	0	0	0	0	0	0	0	0	2	8	4	5	4
SUICIDE (E950-E959)	14	12	2	0	0	0	0	0	0	3	7	0	0	4	0	0
CHRONIC LIVER DISEASE & CIRRHOSIS (571)	14	14	0	0	0	0	0	0	0	0	4	3	1	6	0	0
HUMAN IMMUNODEFICIENCY VIRUS (H.I.V.) (042-044)	1	0	1	0	0	0	0	0	0	0	0	0	1	0	0	0
AORTIC ANEURYSM (441)	12	12	0	0	0	0	0	0	0	0	1	1	0	5	3	2
NEPHRITIS, NEPHROSIS, RENAL FAILURE (580-589)	6	6	0	0	0	0	0	0	0	0	0	0	0	0	5	1
ATHEROSCLEROSIS (440)	5	5	0	0	0	0	0	0	0	0	0	0	0	2	1	2
HOMICIDE AND LEGAL INTERVENTION (E960-E978)	10	9	1	0	1	2	0	2	1	0	0	0	0	1	1	0
HYPERTENSION, ESSENTIAL & RENAL (401,403)	8	7	1	0	0	0	0	0	0	0	0	0	1	2	3	2
PERINATAL CONDITIONS (760-779)	13	10	3	13	0	0	0	0	0	0	0	0	0	0	0	0
CONGENITAL ANOMALIES (740-759)	7	7	0	5	0	0	0	0	0	0	0	0	0	0	1	1
ALL OTHER NATURAL CAUSES (BAL: 001-799)	151	142	8	5	0	0	0	0	1	2	8	5	8	24	55	43
ALL OTHER EXTERNAL CAUSES (BAL: E800-E999)	0	0	0	0	0	0	0	0	0	0	0	0	0	0	0	0
OKEECHOBEE	408	389	19	2	1	2	0	2	3	13	16	28	47	117	105	72
HEART DISEASE (309-398,402,404-429)	142	135	7	0	0	0	0	0	0	0	2	11	13	41	36	39
MALIGNANT NEOPLASM (CANCER) (140-208)	101	99	2	0	0	1	0	0	0	2	0	13	20	36	24	5
CEREBROVASCULAR DISEASE (STROKE) (430-438)	21	20	1	0	0	0	0	0	0	0	0	0	0	10	6	5
CHRONIC OBSTRUCTIVE PULMONARY DISEASE (490-496)	30	28	2	0	0	0	0	0	0	0	1	0	6	7	8	8
UNINTENTIONAL INJURY (ACCIDENT) (E800-E949)	22	21	1	1	1	1	0	2	1	5	6	1	1	0	2	1
PNEUMONIA & INFLUENZA (480-487)	22	21	1	0	0	0	0	0	0	1	0	0	0	4	10	7
DIABETES MELLITUS (250)	3	3	0	0	0	0	0	0	0	0	1	0	0	1	1	0
SUICIDE (E950-E959)	9	8	1	0	0	0	0	0	1	1	1	0	2	4	0	0
CHRONIC LIVER DISEASE & CIRRHOSIS (571)	7	7	0	0	0	0	0	0	0	0	1	1	2	2	1	0
HUMAN IMMUNODEFICIENCY VIRUS (H.I.V.) (042-044)	2	0	2	0	0	0	0	0	0	1	0	0	1	0	0	0
AORTIC ANEURYSM (441)	1	1	0	0	0	0	0	0	0	0	0	0	0	1	0	0
NEPHRITIS, NEPHROSIS, RENAL FAILURE (580-589)	2	2	0	0	0	0	0	0	1	0	0	0	0	0	1	0
ATHEROSCLEROSIS (440)	0	0	0	0	0	0	0	0	0	0	0	0	0	0	0	0
HOMICIDE AND LEGAL INTERVENTION (E960-E978)	2	1	1	0	0	0	0	0	0	2	0	0	0	0	0	0
HYPERTENSION, ESSENTIAL & RENAL (401,403)	1	1	0	0	0	0	0	0	0	0	0	0	1	0	0	0
PERINATAL CONDITIONS (760-779)	0	0	0	0	0	0	0	0	0	0	0	0	0	0	0	0
CONGENITAL ANOMALIES (740-759)	2	2	0	1	0	0	0	0	0	0	0	0	0	0	1	0
ALL OTHER NATURAL CAUSES (BAL: 001-799)	41	40	1	0	0	0	0	0	0	1	4	2	1	10	16	7
ALL OTHER EXTERNAL CAUSES (BAL: E800-E999)	0	0	0	0	0	0	0	0	0	0	0	0	0	0	0	0

TABLE D-11 (Cont.): RESIDENT DEATHS FOR SELECTED CAUSES, BY RACE, BY AGE GROUP, BY COUNTY, FLORIDA, 1998

	TOTAL	AGE GROUPS											85+			
		WHITE	NON-WHITE	<1	1-4	5-9	10-14	15-19	20-24	25-34	35-44	45-54		55-64	65-74	75-84
ORANGE	5,708	4,732	970	87	21	6	10	33	66	146	309	452	581	1,146	1,559	1,285
HEART DISEASE (309-398,402,404-429)	1,672	1,439	233	0	1	0	1	2	1	13	35	100	160	317	522	520
MALIGNANT NEOPLASM (CANCER) (140-208)	1,357	1,136	221	0	1	1	1	1	4	14	56	126	222	426	364	141
CEREBROVASCULAR DISEASE (STROKE) (430-438)	338	279	59	1	0	0	1	3	3	7	17	24	55	111	117	
CHRONIC OBSTRUCTIVE PULMONARY DISEASE (490-496)	306	275	31	0	0	0	0	0	0	0	4	15	28	80	109	
UNINTENTIONAL INJURY (ACCIDENT) (E800-E949)	278	230	47	5	14	2	4	17	32	39	60	37	19	16	25	
PNEUMONIA & INFLUENZA (480-487)	197	167	30	4	0	0	1	1	1	2	3	8	2	26	74	
DIABETES MELLITUS (250)	167	125	42	0	0	0	0	0	1	4	2	12	26	44	46	
SUICIDE (E950-E959)	79	67	12	0	0	0	0	4	7	8	21	19	5	7	3	
CHRONIC LIVER DISEASE & CIRRHOSIS (571)	98	88	10	0	0	0	0	0	0	5	9	29	20	17	15	
HUMAN IMMUNODEFICIENCY VIRUS (H.I.V.) (042-044)	109	42	67	0	0	0	0	0	3	21	53	23	7	1	0	
AORTIC ANEURYSM (441)	46	41	5	0	0	0	0	0	1	1	0	1	6	9	9	
NEPHRITIS, NEPHROSIS, RENAL FAILURE (580-589)	44	25	19	0	0	0	0	1	0	0	2	2	4	5	12	
ATHEROSCLEROSIS (440)	45	45	0	0	0	0	0	0	0	0	0	0	3	4	18	
HOMICIDE AND LEGAL INTERVENTION (E960-E978)	55	30	24	0	0	2	0	3	10	14	14	8	2	1	1	
HYPERTENSION, ESSENTIAL & RENAL (401,403)	47	35	12	0	0	0	0	0	0	1	2	1	4	9	15	
PERINATAL CONDITIONS (760-779)	34	18	16	32	1	0	1	0	0	0	0	0	0	0	0	
CONGENITAL ANOMALIES (740-759)	28	21	7	19	1	0	0	0	1	0	2	0	1	0	2	
ALL OTHER NATURAL CAUSES (BAL: 001-799)	803	664	135	26	3	1	3	3	2	22	39	53	48	129	218	
ALL OTHER EXTERNAL CAUSES (BAL: E800-E999)	5	5	0	0	0	0	0	0	0	1	0	1	0	2	0	

	TOTAL	AGE GROUPS											85+			
		WHITE	NON-WHITE	<1	1-4	5-9	10-14	15-19	20-24	25-34	35-44	45-54		55-64	65-74	75-84
OSCEOLA	1,263	1,184	77	12	8	3	6	11	15	40	60	82	149	270	348	258
HEART DISEASE (309-398,402,404-429)	385	364	21	0	0	0	0	0	0	2	7	18	40	85	127	
MALIGNANT NEOPLASM (CANCER) (140-208)	308	295	13	0	0	0	1	1	1	4	10	27	59	93	80	
CEREBROVASCULAR DISEASE (STROKE) (430-438)	75	72	3	0	0	0	0	0	0	2	1	3	7	11	19	
CHRONIC OBSTRUCTIVE PULMONARY DISEASE (490-496)	64	61	3	0	0	0	0	0	0	0	0	1	9	17	28	
UNINTENTIONAL INJURY (ACCIDENT) (E800-E949)	83	71	12	1	2	1	2	8	11	13	15	11	4	7	6	
PNEUMONIA & INFLUENZA (480-487)	28	27	1	0	0	0	0	0	0	0	0	1	2	1	9	
DIABETES MELLITUS (250)	52	48	4	0	0	0	0	0	0	2	1	1	9	12	18	
SUICIDE (E950-E959)	30	30	0	0	0	0	0	1	1	6	9	5	4	2	2	
CHRONIC LIVER DISEASE & CIRRHOSIS (571)	9	9	0	0	0	0	0	0	0	0	1	3	0	4	1	
HUMAN IMMUNODEFICIENCY VIRUS (H.I.V.) (042-044)	8	5	3	0	1	0	0	0	0	3	3	1	0	0	0	
AORTIC ANEURYSM (441)	14	14	0	0	0	0	0	0	0	0	1	1	2	2	6	
NEPHRITIS, NEPHROSIS, RENAL FAILURE (580-589)	10	8	2	0	0	0	0	0	0	1	1	0	1	3	3	
ATHEROSCLEROSIS (440)	6	6	0	0	0	0	0	0	0	0	0	0	0	0	1	
HOMICIDE AND LEGAL INTERVENTION (E960-E978)	13	11	2	0	0	0	0	0	1	3	4	1	0	0	0	
HYPERTENSION, ESSENTIAL & RENAL (401,403)	5	4	1	0	0	0	0	0	0	0	0	1	0	0	3	
PERINATAL CONDITIONS (760-779)	4	2	2	4	0	0	0	0	0	0	0	0	0	0	0	
CONGENITAL ANOMALIES (740-759)	7	6	1	3	1	0	0	0	0	1	1	0	1	0	0	
ALL OTHER NATURAL CAUSES (BAL: 001-799)	160	149	9	4	1	2	3	1	1	3	5	8	11	32	45	
ALL OTHER EXTERNAL CAUSES (BAL: E800-E999)	2	2	0	0	0	0	0	0	0	0	1	0	0	1	0	

TABLE D-11 (Cont.): RESIDENT DEATHS FOR SELECTED CAUSES, BY RACE, BY AGE GROUP, BY COUNTY, FLORIDA, 1998

	AGE GROUPS															
	TOTAL	WHITE	NON-WHITE	<1	1-4	5-9	10-14	15-19	20-24	25-34	35-44	45-54	55-64	65-74	75-84	85+
PALM BEACH	12,487	11,380	1,063	76	12	8	14	31	66	178	354	521	840	2,136	4,101	4,147
HEART DISEASE (309-398,402,404-429)	4,492	4,199	289	3	0	0	1	2	3	10	39	89	208	620	1,544	1,971
MALIGNANT NEOPLASM (CANCER) (140-208)	3,038	2,826	212	0	0	1	1	0	4	17	73	161	333	829	1,065	554
CEREBROVASCULAR DISEASE (STROKE) (430-438)	828	757	71	0	0	0	1	0	1	4	13	36	28	99	298	348
CHRONIC OBSTRUCTIVE PULMONARY DISEASE (490-496)	551	524	27	0	0	0	1	0	0	0	3	4	31	109	232	170
UNINTENTIONAL INJURY (ACCIDENT) (E800-E949)	414	364	48	6	7	3	7	16	24	44	67	32	25	45	66	72
PNEUMONIA & INFLUENZA (480-487)	243	232	11	2	1	0	0	0	1	3	2	9	5	24	67	129
DIABETES MELLITUS (250)	269	230	38	0	0	0	0	0	0	3	6	13	19	69	101	58
SUICIDE (E950-E959)	148	138	10	0	0	0	0	5	10	25	27	31	16	13	14	7
CHRONIC LIVER DISEASE & CIRRHOSIS (571)	104	98	6	0	0	0	0	0	1	10	18	17	32	16	10	10
HUMAN IMMUNODEFICIENCY VIRUS (H.I.V.) (042-044)	135	36	99	0	1	2	0	0	1	23	52	27	14	11	4	0
AORTIC ANEURYSM (441)	97	96	1	0	0	0	0	0	0	0	1	2	7	20	36	31
NEPHRITIS, NEPHROSIS, RENAL FAILURE (580-589)	96	85	11	0	0	0	0	0	0	0	1	2	4	14	45	30
ATHEROSCLEROSIS (440)	83	80	3	0	0	0	0	0	0	0	0	0	3	10	28	42
HOMICIDE AND LEGAL INTERVENTION (E960-E978)	70	43	27	0	1	1	1	5	12	25	13	8	1	3	0	0
HYPERTENSION, ESSENTIAL & RENAL (401,403)	65	55	10	0	0	0	0	0	0	0	0	0	5	10	28	22
PERINATAL CONDITIONS (760-779)	36	11	25	36	0	0	0	0	0	0	0	0	0	0	0	0
CONGENITAL ANOMALIES (740-759)	39	32	7	16	0	0	0	0	1	0	1	6	1	1	3	10
ALL OTHER NATURAL CAUSES (BAL: 001-799)	1,774	1,569	168	13	2	0	2	3	7	23	45	83	123	227	554	692
ALL OTHER EXTERNAL CAUSES (BAL: E800-E999)	5	5	0	0	0	1	0	0	2	0	1	0	0	0	0	1

	AGE GROUPS															
	TOTAL	WHITE	NON-WHITE	<1	1-4	5-9	10-14	15-19	20-24	25-34	35-44	45-54	55-64	65-74	75-84	85+
PASCO	5,013	4,940	67	26	7	3	2	12	15	40	113	215	400	1,006	1,787	1,387
HEART DISEASE (309-398,402,404-429)	1,597	1,583	14	1	0	1	0	0	1	2	21	49	108	280	583	551
MALIGNANT NEOPLASM (CANCER) (140-208)	1,188	1,172	16	0	0	0	1	1	5	19	63	63	136	335	447	181
CEREBROVASCULAR DISEASE (STROKE) (430-438)	308	302	5	0	0	0	0	0	0	0	5	5	14	53	119	112
CHRONIC OBSTRUCTIVE PULMONARY DISEASE (490-496)	310	309	1	0	0	0	0	0	1	2	7	32	7	91	111	66
UNINTENTIONAL INJURY (ACCIDENT) (E800-E949)	143	137	6	0	3	1	0	6	6	12	31	17	12	14	31	10
PNEUMONIA & INFLUENZA (480-487)	138	137	1	0	0	0	0	0	1	0	0	3	11	15	56	52
DIABETES MELLITUS (250)	131	127	4	0	0	0	0	0	0	2	4	10	21	28	45	21
SUICIDE (E950-E959)	65	64	1	0	0	0	0	2	2	11	9	9	11	7	9	5
CHRONIC LIVER DISEASE & CIRRHOSIS (571)	51	51	0	0	0	0	0	0	0	0	1	9	8	15	15	3
HUMAN IMMUNODEFICIENCY VIRUS (H.I.V.) (042-044)	7	7	0	0	0	0	0	0	0	1	4	1	1	0	0	0
AORTIC ANEURYSM (441)	50	50	0	0	0	0	0	0	0	0	0	2	1	12	23	12
NEPHRITIS, NEPHROSIS, RENAL FAILURE (580-589)	38	36	2	0	0	0	0	0	0	0	1	0	2	4	13	18
ATHEROSCLEROSIS (440)	19	18	1	0	0	0	0	0	0	0	0	0	0	8	4	7
HOMICIDE AND LEGAL INTERVENTION (E960-E978)	17	14	3	1	2	0	1	1	0	3	3	5	0	1	0	0
HYPERTENSION, ESSENTIAL & RENAL (401,403)	39	38	1	0	0	0	0	0	0	0	0	0	2	7	18	12
PERINATAL CONDITIONS (760-779)	14	14	0	14	0	0	0	0	0	0	0	0	0	0	0	0
CONGENITAL ANOMALIES (740-759)	10	10	0	3	0	0	0	0	1	0	0	1	1	1	0	3
ALL OTHER NATURAL CAUSES (BAL: 001-799)	883	866	12	5	2	1	0	1	3	3	13	34	40	135	313	333
ALL OTHER EXTERNAL CAUSES (BAL: E800-E999)	5	5	0	2	0	0	1	1	0	0	0	0	0	0	0	1

TABLE D-11 (Cont.): RESIDENT DEATHS FOR SELECTED CAUSES, BY RACE, BY AGE GROUP, BY COUNTY, FLORIDA, 1998

	AGE GROUPS															
	TOTAL	WHITE	NON-WHITE	<1	1-4	5-9	10-14	15-19	20-24	25-34	35-44	45-54	55-64	65-74	75-84	85+
PINELLAS	12,607	11,841	761	75	13	7	8	31	41	146	337	552	953	2,235	3,873	4,335
HEART DISEASE (309-398,402,404-429)	3,629	3,443	184	1	2	0	1	0	3	13	55	115	223	574	1,183	1,459
MALIGNANT NEOPLASM (CANCER) (140-208)	2,912	2,741	171	0	3	2	2	1	1	12	51	184	394	749	946	567
CEREBROVASCULAR DISEASE (STROKE) (430-438)	888	841	47	1	0	0	0	0	0	0	9	20	41	113	318	386
CHRONIC OBSTRUCTIVE PULMONARY DISEASE (490-496)	703	681	22	0	0	0	1	0	0	0	4	10	44	209	253	182
UNINTENTIONAL INJURY (ACCIDENT) (E800-E949)	302	270	32	4	0	0	2	16	17	33	46	34	26	34	36	54
PNEUMONIA & INFLUENZA (480-487)	276	263	13	1	0	0	0	0	3	4	4	3	11	40	86	128
DIABETES MELLITUS (250)	259	232	27	0	0	1	0	0	1	6	10	16	28	68	87	42
SUICIDE (E950-E959)	137	132	5	0	0	0	0	0	4	20	29	26	15	19	15	9
CHRONIC LIVER DISEASE & CIRRHOSIS (571)	144	138	6	0	0	0	0	0	1	18	24	36	32	24	9	9
HUMAN IMMUNODEFICIENCY VIRUS (H.I.V.) (042-044)	75	42	33	1	0	2	1	0	1	17	36	11	2	4	0	0
AORTIC ANEURYSM (441)	85	82	3	0	0	0	0	0	0	1	2	7	7	21	32	21
NEPHRITIS, NEPHROSIS, RENAL FAILURE (580-589)	68	59	9	0	0	0	0	0	0	1	2	1	4	8	21	31
ATHEROSCLEROSIS (440)	93	90	3	0	0	0	0	0	0	0	0	0	3	4	32	54
HOMICIDE AND LEGAL INTERVENTION (E960-E978)	50	32	18	1	1	0	1	10	6	10	12	6	3	0	0	0
HYPERTENSION, ESSENTIAL & RENAL (401,403)	85	75	10	0	0	0	0	0	0	0	0	6	1	9	28	41
PERINATAL CONDITIONS (760-779)	42	24	18	42	0	0	0	0	0	0	0	0	0	0	0	0
CONGENITAL ANOMALIES (740-759)	34	30	4	9	0	0	0	3	1	3	1	3	0	5	5	4
ALL OTHER NATURAL CAUSES (BAL: 001-799)	2,811	2,653	155	12	7	2	0	1	6	25	55	90	115	345	805	1,348
ALL OTHER EXTERNAL CAUSES (BAL: E800-E999)	14	13	1	3	0	0	0	0	1	1	4	1	0	1	2	0
POLK	5,112	4,558	552	49	14	2	8	29	25	72	174	328	505	1,137	1,545	1,224
HEART DISEASE (309-398,402,404-429)	1,790	1,614	175	2	1	0	0	1	0	3	25	83	156	362	580	577
MALIGNANT NEOPLASM (CANCER) (140-208)	1,166	1,052	114	0	0	0	2	3	0	7	35	93	176	367	349	134
CEREBROVASCULAR DISEASE (STROKE) (430-438)	283	246	37	0	0	0	0	0	0	1	3	8	22	57	94	98
CHRONIC OBSTRUCTIVE PULMONARY DISEASE (490-496)	287	269	18	0	0	0	0	1	1	0	1	9	21	90	122	42
UNINTENTIONAL INJURY (ACCIDENT) (E800-E949)	180	157	23	2	9	1	1	14	13	18	31	27	15	13	21	15
PNEUMONIA & INFLUENZA (480-487)	195	181	14	1	0	0	0	0	1	3	6	7	23	65	89	89
DIABETES MELLITUS (250)	134	113	21	0	0	0	0	0	0	2	4	7	15	44	49	13
SUICIDE (E950-E959)	52	50	2	0	0	0	1	2	1	9	12	14	6	2	5	0
CHRONIC LIVER DISEASE & CIRRHOSIS (571)	67	66	1	0	0	0	0	0	0	1	6	18	15	14	11	2
HUMAN IMMUNODEFICIENCY VIRUS (H.I.V.) (042-044)	44	19	25	0	0	0	0	0	0	14	14	6	7	3	0	0
AORTIC ANEURYSM (441)	41	37	4	0	0	0	0	0	0	0	3	2	7	9	10	10
NEPHRITIS, NEPHROSIS, RENAL FAILURE (580-589)	31	26	5	0	0	0	0	0	0	0	2	0	3	9	9	8
ATHEROSCLEROSIS (440)	27	21	6	0	0	0	0	0	0	0	0	1	2	6	8	10
HOMICIDE AND LEGAL INTERVENTION (E960-E978)	43	25	18	0	1	1	1	3	7	10	7	9	1	3	0	0
HYPERTENSION, ESSENTIAL & RENAL (401,403)	40	25	15	0	0	0	0	0	0	0	0	3	3	10	6	18
PERINATAL CONDITIONS (760-779)	28	21	7	27	1	0	0	0	0	0	0	0	0	0	0	0
CONGENITAL ANOMALIES (740-759)	16	15	1	4	1	0	0	1	1	2	0	1	0	1	3	2
ALL OTHER NATURAL CAUSES (BAL: 001-799)	687	620	66	13	1	0	3	4	2	4	28	40	49	124	213	206
ALL OTHER EXTERNAL CAUSES (BAL: E800-E999)	1	1	0	0	0	0	0	0	0	0	0	1	0	0	0	0

TABLE D-11 (Cont.): RESIDENT DEATHS FOR SELECTED CAUSES, BY RACE, BY AGE GROUP, BY COUNTY, FLORIDA, 1998

	TOTAL	AGE GROUPS										85+					
		NON-WHITE	WHITE	<1	1-4	5-9	10-14	15-19	20-24	25-34	35-44		45-54	55-64	65-74	75-84	
PUTNAM	830	138	692	4	4	2	2	7	7	7	9	33	59	103	182	265	153
HEART DISEASE (309-398,402,404-429)	214	36	178	0	0	0	0	0	0	0	0	3	10	21	48	66	66
MALIGNANT NEOPLASM (CANCER) (140-208)	220	39	181	0	0	0	0	1	0	0	1	10	22	40	54	71	21
CEREBROVASCULAR DISEASE (STROKE) (430-438)	50	6	44	0	0	0	0	0	0	0	0	0	4	2	13	20	11
CHRONIC OBSTRUCTIVE PULMONARY DISEASE (490-496)	50	2	48	0	0	0	0	0	0	0	0	0	2	6	16	19	7
UNINTENTIONAL INJURY (ACCIDENT) (E800-E949)	28	5	23	0	3	2	1	4	3	3	2	2	2	2	1	2	3
PNEUMONIA & INFLUENZA (480-487)	25	4	21	1	0	0	0	0	0	0	2	2	2	0	5	9	6
DIABETES MELLITUS (250)	30	6	24	0	0	0	0	0	0	0	1	2	5	11	8	3	0
SUICIDE (E950-E959)	17	0	17	0	0	0	0	1	3	0	2	4	2	3	2	0	0
CHRONIC LIVER DISEASE & CIRRHOSIS (571)	10	0	10	0	0	0	0	0	0	0	0	0	3	3	2	2	0
HUMAN IMMUNODEFICIENCY VIRUS (H.I.V.) (042-044)	4	1	3	0	0	0	0	0	0	0	0	4	0	0	0	0	0
AORTIC ANEURYSM (441)	4	0	4	0	0	0	0	0	0	0	0	0	0	0	1	3	0
NEPHRITIS, NEPHROSIS, RENAL FAILURE (580-589)	4	2	2	0	0	0	0	0	0	0	0	1	0	0	1	2	0
ATHEROSCLEROSIS (440)	3	0	3	0	0	0	0	0	0	0	0	0	0	1	1	0	1
HOMICIDE AND LEGAL INTERVENTION (E960-E978)	6	2	4	0	0	0	1	0	1	2	1	1	0	0	0	0	0
HYPERTENSION, ESSENTIAL & RENAL (401,403)	9	1	8	0	0	0	0	0	0	0	1	1	0	0	3	3	1
PERINATAL CONDITIONS (760-779)	2	2	0	2	0	0	0	0	0	0	0	0	0	0	0	0	0
CONGENITAL ANOMALIES (740-759)	3	0	3	1	0	0	0	0	0	0	0	0	1	0	1	0	0
ALL OTHER NATURAL CAUSES (BAL: 001-799)	151	30	121	0	1	0	0	1	0	3	6	5	21	22	58	34	0
ALL OTHER EXTERNAL CAUSES (BAL: E800-E999)	0	0	0	0	0	0	0	0	0	0	0	0	0	0	0	0	0

	TOTAL	AGE GROUPS										85+					
		NON-WHITE	WHITE	<1	1-4	5-9	10-14	15-19	20-24	25-34	35-44		45-54	55-64	65-74	75-84	
ST JOHNS	1,073	105	966	8	4	4	0	7	8	8	16	35	73	109	220	327	260
HEART DISEASE (309-398,402,404-429)	231	23	208	0	0	0	0	1	0	1	1	7	10	15	45	79	73
MALIGNANT NEOPLASM (CANCER) (140-208)	322	19	303	0	1	0	0	0	2	3	1	23	51	94	98	49	49
CEREBROVASCULAR DISEASE (STROKE) (430-438)	51	2	49	1	0	0	0	0	0	0	0	0	2	5	21	17	17
CHRONIC OBSTRUCTIVE PULMONARY DISEASE (490-496)	48	1	47	0	0	1	0	0	0	0	1	2	3	15	19	7	3
UNINTENTIONAL INJURY (ACCIDENT) (E800-E949)	33	5	28	0	2	1	0	5	2	5	6	3	1	2	2	3	3
PNEUMONIA & INFLUENZA (480-487)	42	5	37	0	0	0	0	0	0	0	0	3	0	2	11	26	1
DIABETES MELLITUS (250)	26	6	20	0	0	0	0	0	0	0	0	0	2	5	7	1	1
SUICIDE (E950-E959)	17	1	15	0	0	0	0	1	0	4	4	1	1	1	3	3	0
CHRONIC LIVER DISEASE & CIRRHOSIS (571)	22	2	20	0	0	0	0	0	0	1	4	6	4	4	2	1	1
HUMAN IMMUNODEFICIENCY VIRUS (H.I.V.) (042-044)	5	1	4	0	0	0	0	0	1	0	1	2	1	1	0	0	0
AORTIC ANEURYSM (441)	6	0	6	0	0	0	0	0	0	0	0	0	0	1	2	2	1
NEPHRITIS, NEPHROSIS, RENAL FAILURE (580-589)	7	4	3	0	0	0	0	0	0	0	0	0	0	1	2	3	2
ATHEROSCLEROSIS (440)	3	2	1	0	0	0	0	0	0	0	0	0	0	0	2	1	0
HOMICIDE AND LEGAL INTERVENTION (E960-E978)	10	7	3	0	0	0	0	0	3	0	4	2	0	0	0	0	0
HYPERTENSION, ESSENTIAL & RENAL (401,403)	7	6	1	0	0	0	0	0	0	0	0	0	0	2	2	3	0
PERINATAL CONDITIONS (760-779)	3	3	0	3	0	0	0	0	0	0	0	0	0	0	0	0	0
CONGENITAL ANOMALIES (740-759)	6	5	1	2	0	2	0	0	0	0	0	0	1	0	0	0	1
ALL OTHER NATURAL CAUSES (BAL: 001-799)	233	28	204	2	1	0	0	0	0	1	7	16	22	35	73	76	0
ALL OTHER EXTERNAL CAUSES (BAL: E800-E999)	1	0	1	0	0	0	0	0	0	0	1	0	0	0	0	0	0

TABLE D-11 (Cont.): RESIDENT DEATHS FOR SELECTED CAUSES, BY RACE, BY AGE GROUP, BY COUNTY, FLORIDA, 1998

	TOTAL	AGE GROUPS										75-84	85+			
		NON-WHITE	WHITE	<1	1-4	5-9	10-14	15-19	20-24	25-34	35-44			45-54	55-64	65-74
ST LUCIE	2,149	1,869	276	20	9	6	1	13	9	37	75	114	201	453	733	478
HEART DISEASE (309-398,402,404-429)	699	635	64	0	1	0	0	0	0	5	9	29	52	145	251	207
MALIGNANT NEOPLASM (CANCER) (140-208)	548	497	51	2	0	2	0	2	0	3	12	36	77	167	171	76
CEREBROVASCULAR DISEASE (STROKE) (430-438)	118	101	17	0	0	0	0	0	0	0	1	3	6	17	55	36
CHRONIC OBSTRUCTIVE PULMONARY DISEASE (490-496)	128	119	9	0	0	0	0	0	0	0	1	2	13	26	60	26
UNINTENTIONAL INJURY (ACCIDENT) (E800-E949)	67	49	18	1	4	2	1	6	0	10	10	5	5	5	11	7
PNEUMONIA & INFLUENZA (480-487)	48	41	7	0	0	0	0	0	0	0	1	2	2	6	16	21
DIABETES MELLITUS (250)	53	40	13	0	0	0	0	0	0	0	3	4	5	14	20	7
SUICIDE (E950-E959)	28	26	2	0	0	0	0	3	3	2	4	5	2	5	4	0
CHRONIC LIVER DISEASE & CIRRHOSIS (571)	37	34	3	0	0	0	0	0	0	2	4	5	8	10	6	2
HUMAN IMMUNODEFICIENCY VIRUS (H.I.V.) (042-044)	31	3	28	0	0	0	0	0	2	7	16	5	1	0	0	0
AORTIC ANEURYSM (441)	21	21	0	0	0	0	0	0	0	0	0	0	1	7	8	5
NEPHRITIS, NEPHROSIS, RENAL FAILURE (580-589)	19	16	3	1	0	0	0	0	0	0	1	0	2	3	11	1
ATHEROSCLEROSIS (440)	8	8	0	0	0	0	0	0	0	0	0	0	0	0	7	1
HOMICIDE AND LEGAL INTERVENTION (E960-E978)	12	2	10	0	0	0	0	2	3	3	3	0	1	0	0	0
HYPERTENSION, ESSENTIAL & RENAL (401,403)	8	6	2	0	0	0	0	0	0	0	0	1	1	3	2	2
PERINATAL CONDITIONS (760-779)	6	2	4	6	0	0	0	0	0	0	0	0	0	0	0	0
CONGENITAL ANOMALIES (740-759)	12	6	6	8	1	1	0	0	0	0	0	0	1	0	1	0
ALL OTHER NATURAL CAUSES (BAL: 001-799)	305	262	39	2	3	1	0	0	1	5	9	17	24	47	109	87
ALL OTHER EXTERNAL CAUSES (BAL: E800-E999)	1	1	0	0	0	0	0	0	0	0	1	0	0	0	0	0

	TOTAL	AGE GROUPS										75-84	85+			
		NON-WHITE	WHITE	<1	1-4	5-9	10-14	15-19	20-24	25-34	35-44			45-54	55-64	65-74
SANTA ROSA	837	808	29	11	1	1	6	5	6	14	41	79	104	192	228	149
HEART DISEASE (309-398,402,404-429)	234	226	8	0	0	0	0	0	0	1	6	16	30	58	68	55
MALIGNANT NEOPLASM (CANCER) (140-208)	203	196	7	0	0	1	0	1	0	2	8	21	43	57	63	7
CEREBROVASCULAR DISEASE (STROKE) (430-438)	57	53	4	0	0	0	0	0	1	1	1	4	2	9	25	14
CHRONIC OBSTRUCTIVE PULMONARY DISEASE (490-496)	59	59	0	0	0	0	0	0	0	0	0	5	7	25	13	9
UNINTENTIONAL INJURY (ACCIDENT) (E800-E949)	37	36	1	1	0	0	4	1	4	1	9	5	4	0	3	5
PNEUMONIA & INFLUENZA (480-487)	18	18	0	0	0	0	0	0	0	0	0	0	1	2	5	10
DIABETES MELLITUS (250)	30	28	2	0	0	0	0	0	0	1	1	3	5	9	8	3
SUICIDE (E950-E959)	24	24	0	0	0	0	0	0	0	4	7	5	1	4	3	0
CHRONIC LIVER DISEASE & CIRRHOSIS (571)	13	13	0	0	0	0	0	0	0	0	0	4	1	5	3	0
HUMAN IMMUNODEFICIENCY VIRUS (H.I.V.) (042-044)	5	4	1	0	0	0	0	0	0	1	2	2	0	0	0	0
AORTIC ANEURYSM (441)	6	6	0	0	0	0	0	0	0	0	0	0	1	2	2	1
NEPHRITIS, NEPHROSIS, RENAL FAILURE (580-589)	5	4	1	0	0	0	0	0	0	0	0	0	0	1	3	1
ATHEROSCLEROSIS (440)	4	4	0	0	0	0	0	0	0	0	0	0	0	0	1	3
HOMICIDE AND LEGAL INTERVENTION (E960-E978)	10	9	1	0	0	0	0	2	1	1	1	3	2	0	0	0
HYPERTENSION, ESSENTIAL & RENAL (401,403)	3	3	0	0	0	0	0	0	0	0	0	0	0	0	0	3
PERINATAL CONDITIONS (760-779)	5	5	0	5	0	0	0	0	0	0	0	0	0	0	0	0
CONGENITAL ANOMALIES (740-759)	8	8	0	4	0	0	2	0	0	1	0	0	0	0	0	1
ALL OTHER NATURAL CAUSES (BAL: 001-799)	114	110	4	1	1	0	0	1	0	1	5	10	7	20	31	37
ALL OTHER EXTERNAL CAUSES (BAL: E800-E999)	2	2	0	0	0	0	0	0	0	0	1	1	0	0	0	0

TABLE D-11 (Cont.): RESIDENT DEATHS FOR SELECTED CAUSES, BY RACE, BY AGE GROUP, BY COUNTY, FLORIDA, 1998

	AGE GROUPS															
	TOTAL	NON-WHITE		<1	1-4	5-9	10-14	15-19	20-24	25-34	35-44	45-54	55-64	65-74	75-84	85+
		WHITE	WHITE													
SARASOTA	4,855	4,714	139	17	5	4	1	11	10	42	83	158	289	828	1,672	1,735
HEART DISEASE (309-398,402,404-429)	1,468	1,432	36	1	0	1	0	0	1	1	10	27	78	213	493	643
MALIGNANT NEOPLASM (CANCER) (140-208)	1,169	1,143	26	0	1	1	1	0	0	6	17	63	127	323	405	225
CEREBROVASCULAR DISEASE (STROKE) (430-438)	410	396	14	1	0	0	0	0	1	2	2	7	40	171	186	
CHRONIC OBSTRUCTIVE PULMONARY DISEASE (490-496)	280	274	6	0	0	0	0	0	0	1	0	5	10	60	126	78
UNINTENTIONAL INJURY (ACCIDENT) (E800-E949)	115	111	4	0	2	0	0	7	5	8	8	5	7	12	32	29
PNEUMONIA & INFLUENZA (480-487)	164	160	4	0	0	0	0	0	0	1	1	5	1	19	50	87
DIABETES MELLITUS (250)	92	87	5	0	0	0	0	0	2	1	2	9	30	26	22	
SUICIDE (E950-E959)	59	59	0	0	0	0	0	2	2	10	15	7	7	6	4	
CHRONIC LIVER DISEASE & CIRRHOSIS (571)	51	50	1	0	0	0	0	0	1	5	9	8	12	12	4	
HUMAN IMMUNODEFICIENCY VIRUS (H.I.V.) (042-044)	12	7	5	0	0	0	0	0	1	2	7	1	1	0	0	
AORTIC ANEURYSM (441)	38	38	0	0	0	0	0	0	0	0	0	0	2	8	11	
NEPHRITIS, NEPHROSIS, RENAL FAILURE (580-589)	34	34	0	0	0	0	0	0	0	0	0	0	1	4	17	
ATHEROSCLEROSIS (440)	38	38	0	0	0	0	0	0	0	0	0	0	0	3	11	
HOMICIDE AND LEGAL INTERVENTION (E960-E978)	12	7	5	0	1	1	0	0	1	2	3	3	0	1	0	
HYPERTENSION, ESSENTIAL & RENAL (401,403)	37	34	3	0	0	0	0	0	0	0	1	1	1	4	16	
PERINATAL CONDITIONS (760-779)	9	6	3	9	0	0	0	0	0	0	0	0	0	0	0	
CONGENITAL ANOMALIES (740-759)	12	12	0	4	0	1	0	0	0	0	0	0	2	2	1	
ALL OTHER NATURAL CAUSES (BAL: 001-799)	854	825	27	2	1	0	0	2	0	7	13	28	28	90	288	
ALL OTHER EXTERNAL CAUSES (BAL: E800-E999)	1	1	0	0	0	0	0	0	0	0	0	0	0	1	0	
SEMINOLE	2,401	2,123	277	24	10	6	6	19	19	43	112	164	255	509	673	559
HEART DISEASE (309-398,402,404-429)	764	684	80	2	0	0	0	3	0	3	12	40	72	164	227	241
MALIGNANT NEOPLASM (CANCER) (140-208)	628	551	76	0	1	4	1	1	1	5	21	64	99	172	177	82
CEREBROVASCULAR DISEASE (STROKE) (430-438)	132	115	17	0	0	0	0	0	0	0	0	3	7	23	54	45
CHRONIC OBSTRUCTIVE PULMONARY DISEASE (490-496)	120	107	13	0	0	0	0	0	0	0	1	6	9	36	43	25
UNINTENTIONAL INJURY (ACCIDENT) (E800-E949)	117	100	17	1	5	1	2	9	11	13	30	11	6	10	12	5
PNEUMONIA & INFLUENZA (480-487)	56	52	4	0	0	0	0	0	0	2	4	1	1	7	15	27
DIABETES MELLITUS (250)	71	56	15	0	0	0	0	0	0	1	2	2	7	27	17	
SUICIDE (E950-E959)	39	39	0	0	0	0	0	2	2	9	9	5	6	4	1	
CHRONIC LIVER DISEASE & CIRRHOSIS (571)	35	32	3	0	0	0	0	0	0	1	7	6	11	5	0	
HUMAN IMMUNODEFICIENCY VIRUS (H.I.V.) (042-044)	15	8	7	0	0	0	0	0	1	5	4	2	2	1	0	
AORTIC ANEURYSM (441)	15	15	0	0	0	0	0	0	0	0	0	0	0	7	8	
NEPHRITIS, NEPHROSIS, RENAL FAILURE (580-589)	15	13	2	0	0	0	0	0	0	0	0	0	0	2	7	
ATHEROSCLEROSIS (440)	25	25	0	0	0	0	0	0	0	0	0	0	1	2	9	
HOMICIDE AND LEGAL INTERVENTION (E960-E978)	24	21	3	0	0	0	1	1	2	4	6	6	2	1	1	
HYPERTENSION, ESSENTIAL & RENAL (401,403)	22	14	8	0	0	0	0	0	0	0	1	1	2	4	7	
PERINATAL CONDITIONS (760-779)	12	10	2	11	1	0	0	0	0	0	0	0	0	0	0	
CONGENITAL ANOMALIES (740-759)	18	18	0	5	2	0	1	1	1	1	1	1	1	0	3	
ALL OTHER NATURAL CAUSES (BAL: 001-799)	292	262	30	5	1	1	1	1	1	1	16	14	29	44	87	
ALL OTHER EXTERNAL CAUSES (BAL: E800-E999)	1	1	0	0	0	0	0	0	0	0	0	0	0	0	0	

TABLE D-11 (Cont.): RESIDENT DEATHS FOR SELECTED CAUSES, BY RACE, BY AGE GROUP, BY COUNTY, FLORIDA, 1998

	TOTAL	AGE GROUPS										85+					
		NON-WHITE	WHITE	<1	1-4	5-9	10-14	15-19	20-24	25-34	35-44		45-54	55-64	65-74	75-84	
SUMTER	519	478	41	1	0	1	1	2	2	2	10	10	25	65	132	170	100
HEART DISEASE (309-398,402,404-429)	201	183	18	0	0	0	0	0	0	0	0	2	6	23	39	75	56
MALIGNANT NEOPLASM (CANCER) (140-208)	127	120	7	0	0	0	0	0	0	0	2	2	11	21	43	38	10
CEREBROVASCULAR DISEASE (STROKE) (430-438)	22	18	4	0	0	0	0	0	0	0	0	0	1	1	10	5	5
CHRONIC OBSTRUCTIVE PULMONARY DISEASE (490-496)	32	32	0	0	0	0	0	0	0	0	0	0	0	4	10	15	3
UNINTENTIONAL INJURY (ACCIDENT) (E800-E949)	19	18	1	0	0	1	1	1	0	5	1	4	2	1	3	0	0
PNEUMONIA & INFLUENZA (480-487)	10	10	0	0	0	0	0	0	0	0	0	0	1	1	3	2	4
DIABETES MELLITUS (250)	12	12	0	0	0	0	0	0	0	0	0	0	1	3	2	4	2
SUICIDE (E950-E959)	10	8	2	0	0	0	0	1	0	1	1	1	2	1	3	1	0
CHRONIC LIVER DISEASE & CIRRHOSIS (571)	5	4	1	0	0	0	0	0	0	0	0	3	0	2	0	0	0
HUMAN IMMUNODEFICIENCY VIRUS (H.I.V.) (042-044)	2	2	0	0	0	0	0	0	0	1	1	0	0	0	0	0	0
AORTIC ANEURYSM (441)	6	6	0	0	0	0	0	0	0	0	0	0	0	0	2	4	0
NEPHRITIS, NEPHROSIS, RENAL FAILURE (580-589)	5	4	1	0	0	0	0	0	0	0	0	0	0	0	2	3	0
ATHEROSCLEROSIS (440)	3	3	0	0	0	0	0	0	0	0	0	0	0	0	2	1	0
HOMICIDE AND LEGAL INTERVENTION (E960-E978)	1	0	1	0	0	0	0	0	0	1	0	0	0	0	0	0	0
HYPERTENSION, ESSENTIAL & RENAL (401,403)	3	3	0	0	0	0	0	0	0	0	0	0	0	0	1	2	0
PERINATAL CONDITIONS (760-779)	1	1	0	1	0	0	0	0	0	0	0	0	0	0	0	0	0
CONGENITAL ANOMALIES (740-759)	2	1	1	0	0	0	0	0	1	0	0	0	0	0	0	1	0
ALL OTHER NATURAL CAUSES (BAL: 001-799)	58	53	5	0	0	0	0	0	1	0	0	0	1	6	14	16	20
ALL OTHER EXTERNAL CAUSES (BAL: E800-E999)	0	0	0	0	0	0	0	0	0	0	0	0	0	0	0	0	0
SUWANNEE	433	388	45	8	0	0	0	2	1	1	8	13	18	46	98	129	110
HEART DISEASE (309-398,402,404-429)	114	106	8	0	0	0	0	0	0	0	0	2	4	14	29	37	28
MALIGNANT NEOPLASM (CANCER) (140-208)	98	86	12	0	0	0	0	0	0	2	4	6	19	31	24	12	12
CEREBROVASCULAR DISEASE (STROKE) (430-438)	24	21	3	0	0	0	0	0	0	0	0	0	0	2	8	6	8
CHRONIC OBSTRUCTIVE PULMONARY DISEASE (490-496)	28	26	2	0	0	0	0	0	0	0	1	0	1	1	9	12	5
UNINTENTIONAL INJURY (ACCIDENT) (E800-E949)	15	13	2	0	0	0	0	2	1	3	3	3	3	1	1	1	0
PNEUMONIA & INFLUENZA (480-487)	8	8	0	0	0	0	0	0	0	1	0	0	0	2	1	1	3
DIABETES MELLITUS (250)	17	13	4	0	0	0	0	0	0	0	0	0	1	1	5	5	5
SUICIDE (E950-E959)	2	2	0	0	0	0	0	0	0	0	0	0	0	2	0	0	0
CHRONIC LIVER DISEASE & CIRRHOSIS (571)	4	4	0	0	0	0	0	0	0	0	0	0	2	0	1	0	1
HUMAN IMMUNODEFICIENCY VIRUS (H.I.V.) (042-044)	3	0	3	0	0	0	0	0	0	1	1	0	0	1	0	0	0
AORTIC ANEURYSM (441)	0	0	0	0	0	0	0	0	0	0	0	0	0	0	0	0	0
NEPHRITIS, NEPHROSIS, RENAL FAILURE (580-589)	3	2	1	0	0	0	0	0	0	0	0	0	0	0	1	2	0
ATHEROSCLEROSIS (440)	51	50	1	0	0	0	0	0	0	0	0	0	0	0	2	17	32
HOMICIDE AND LEGAL INTERVENTION (E960-E978)	2	1	1	0	0	0	0	0	0	0	0	2	0	0	0	0	0
HYPERTENSION, ESSENTIAL & RENAL (401,403)	3	3	0	0	0	0	0	0	0	0	0	0	0	0	0	2	1
PERINATAL CONDITIONS (760-779)	4	3	1	4	0	0	0	0	0	0	0	0	0	0	0	0	0
CONGENITAL ANOMALIES (740-759)	2	2	0	1	0	0	0	0	0	0	0	0	0	0	1	0	0
ALL OTHER NATURAL CAUSES (BAL: 001-799)	55	48	7	3	0	0	0	0	0	1	0	2	3	9	22	15	15
ALL OTHER EXTERNAL CAUSES (BAL: E800-E999)	0	0	0	0	0	0	0	0	0	0	0	0	0	0	0	0	0

TABLE D-11 (Cont.): RESIDENT DEATHS FOR SELECTED CAUSES, BY RACE, BY AGE GROUP, BY COUNTY, FLORIDA, 1998

	TOTAL	AGE GROUPS														
		WHITE	NON-WHITE	<1	1-4	5-9	10-14	15-19	20-24	25-34	35-44	45-54	55-64	65-74	75-84	85+
TAYLOR	189	156	32	1	3	1	1	0	1	6	11	10	21	49	55	29
HEART DISEASE (309-398,402,404-429)	60	51	9	0	0	0	0	0	0	0	3	4	7	13	18	15
MALIGNANT NEOPLASM (CANCER) (140-208)	40	33	7	0	0	0	0	0	1	0	1	2	5	18	11	2
CEREBROVASCULAR DISEASE (STROKE) (430-438)	16	13	3	0	0	0	0	0	0	0	0	0	1	7	6	2
CHRONIC OBSTRUCTIVE PULMONARY DISEASE (490-496)	8	7	1	0	0	0	0	0	0	0	0	0	2	1	4	1
UNINTENTIONAL INJURY (ACCIDENT) (E800-E949)	14	12	2	0	3	1	1	0	0	2	1	1	0	2	2	1
PNEUMONIA & INFLUENZA (480-487)	4	2	2	0	0	0	0	0	0	0	0	0	0	1	1	2
DIABETES MELLITUS (250)	5	5	0	0	0	0	0	0	0	0	0	0	1	3	0	1
SUICIDE (E950-E959)	5	5	0	0	0	0	0	0	0	2	1	1	0	0	1	0
CHRONIC LIVER DISEASE & CIRRHOSIS (571)	3	3	0	0	0	0	0	0	0	0	0	2	1	0	0	0
HUMAN IMMUNODEFICIENCY VIRUS (H.I.V.) (042-044)	3	0	3	0	0	0	0	0	0	0	3	0	0	0	0	0
AORTIC ANEURYSM (441)	1	1	0	0	0	0	0	0	0	0	0	0	0	0	0	1
NEPHRITIS, NEPHROSIS, RENAL FAILURE (580-589)	2	1	1	0	0	0	0	0	0	0	0	0	1	0	1	0
ATHEROSCLEROSIS (440)	0	0	0	0	0	0	0	0	0	0	0	0	0	0	0	0
HOMICIDE AND LEGAL INTERVENTION (E960-E978)	0	0	0	0	0	0	0	0	0	0	0	0	0	0	0	0
HYPERTENSION, ESSENTIAL & RENAL (401,403)	1	1	0	0	0	0	0	0	0	0	0	0	0	0	1	0
PERINATAL CONDITIONS (760-779)	0	0	0	0	0	0	0	0	0	0	0	0	0	0	0	0
CONGENITAL ANOMALIES (740-759)	1	1	0	1	0	0	0	0	0	0	0	0	0	0	0	0
ALL OTHER NATURAL CAUSES (BAL: 001-799)	25	20	4	0	0	0	0	0	0	1	2	0	3	4	10	4
ALL OTHER EXTERNAL CAUSES (BAL: E800-E999)	1	1	0	0	0	0	0	0	0	1	0	0	0	0	0	0

	TOTAL	AGE GROUPS														
		WHITE	NON-WHITE	<1	1-4	5-9	10-14	15-19	20-24	25-34	35-44	45-54	55-64	65-74	75-84	85+
UNION	186	140	46	1	0	0	0	1	1	11	28	34	41	20	33	16
HEART DISEASE (309-398,402,404-429)	33	30	3	0	0	0	0	0	0	1	0	4	10	4	8	6
MALIGNANT NEOPLASM (CANCER) (140-208)	45	36	9	0	0	0	0	0	0	1	7	14	10	6	6	1
CEREBROVASCULAR DISEASE (STROKE) (430-438)	6	4	2	0	0	0	0	0	0	0	0	0	3	1	2	0
CHRONIC OBSTRUCTIVE PULMONARY DISEASE (490-496)	12	10	2	0	0	0	0	0	0	0	0	2	2	1	4	3
UNINTENTIONAL INJURY (ACCIDENT) (E800-E949)	11	8	3	0	0	0	0	1	1	1	2	1	3	1	1	0
PNEUMONIA & INFLUENZA (480-487)	4	3	1	0	0	0	0	0	0	0	1	1	1	0	0	1
DIABETES MELLITUS (250)	1	1	0	0	0	0	0	0	0	1	0	0	0	0	0	0
SUICIDE (E950-E959)	2	2	0	0	0	0	0	0	0	1	0	0	0	1	0	0
CHRONIC LIVER DISEASE & CIRRHOSIS (571)	9	8	1	0	0	0	0	0	0	0	0	3	5	1	0	0
HUMAN IMMUNODEFICIENCY VIRUS (H.I.V.) (042-044)	20	4	16	0	0	0	0	0	0	5	11	4	0	0	0	0
AORTIC ANEURYSM (441)	1	1	0	0	0	0	0	0	0	0	0	0	0	0	0	0
NEPHRITIS, NEPHROSIS, RENAL FAILURE (580-589)	3	2	1	0	0	0	0	0	0	0	1	1	0	1	0	0
ATHEROSCLEROSIS (440)	0	0	0	0	0	0	0	0	0	0	0	0	0	0	0	0
HOMICIDE AND LEGAL INTERVENTION (E960-E978)	1	1	0	0	0	0	0	0	0	0	1	0	0	0	0	0
HYPERTENSION, ESSENTIAL & RENAL (401,403)	0	0	0	0	0	0	0	0	0	0	0	0	0	0	0	0
PERINATAL CONDITIONS (760-779)	1	1	0	0	0	0	0	0	0	0	0	0	0	0	0	0
CONGENITAL ANOMALIES (740-759)	1	1	0	0	0	0	0	0	0	0	0	0	0	0	0	0
ALL OTHER NATURAL CAUSES (BAL: 001-799)	36	28	8	1	0	0	0	0	0	1	5	3	7	2	12	5
ALL OTHER EXTERNAL CAUSES (BAL: E800-E999)	1	1	0	0	0	0	0	0	0	0	0	1	0	0	0	0

TABLE D-11 (Cont.): RESIDENT DEATHS FOR SELECTED CAUSES, BY RACE, BY AGE GROUP, BY COUNTY, FLORIDA, 1998

	TOTAL	AGE GROUPS															
		NON-WHITE															
		<1	1-4	5-9	10-14	15-19	20-24	25-34	35-44	45-54	55-64	65-74	75-84	85+			
VOLUSIA	5,450	5,107	339	35	8	3	3	3	11	26	69	131	286	456	1,071	1,769	1,582
HEART DISEASE (309-398,402,404-429)	1,754	1,676	76	1	0	0	0	0	0	1	3	22	58	133	293	613	630
MALIGNANT NEOPLASM (CANCER) (140-208)	1,325	1,248	77	0	1	0	1	0	0	0	5	24	93	175	383	414	229
CEREBROVASCULAR DISEASE (STROKE) (430-438)	334	301	33	0	1	0	0	1	2	3	9	20	41	20	41	125	132
CHRONIC OBSTRUCTIVE PULMONARY DISEASE (490-496)	332	324	8	0	0	1	1	0	0	0	0	0	1	21	87	140	81
UNINTENTIONAL INJURY (ACCIDENT) (E800-E949)	172	159	18	0	4	1	0	6	12	20	25	22	15	23	30	19	19
PNEUMONIA & INFLUENZA (480-487)	132	125	7	0	0	0	0	0	0	0	0	0	3	3	18	54	54
DIABETES MELLITUS (250)	140	121	19	0	0	0	0	1	0	2	4	10	16	34	42	31	31
SUICIDE (E950-E959)	80	77	3	0	0	0	0	1	4	16	14	9	11	8	13	4	4
CHRONIC LIVER DISEASE & CIRRHOSIS (571)	65	62	3	0	0	0	0	0	1	3	21	16	15	9	9	0	0
HUMAN IMMUNODEFICIENCY VIRUS (H.I.V.) (042-044)	26	14	12	0	0	0	0	2	4	11	8	0	1	0	0	0	0
AORTIC ANEURYSM (441)	39	38	1	0	0	0	0	0	0	0	1	2	13	16	7	7	7
NEPHRITIS, NEPHROSIS, RENAL FAILURE (580-589)	37	35	2	0	0	0	0	0	0	0	0	0	1	1	9	9	17
ATHEROSCLEROSIS (440)	116	110	6	0	0	0	0	0	0	0	0	2	5	10	32	67	67
HOMICIDE AND LEGAL INTERVENTION (E960-E978)	16	10	6	0	1	0	0	1	4	3	1	1	1	1	1	1	2
HYPERTENSION, ESSENTIAL & RENAL (401,403)	54	44	10	0	0	0	0	0	0	3	1	10	20	10	20	20	20
PERINATAL CONDITIONS (760-779)	14	11	3	14	0	0	0	0	0	0	0	0	0	0	0	0	0
CONGENITAL ANOMALIES (740-759)	29	25	4	11	1	1	0	0	1	1	2	0	0	0	6	5	1
ALL OTHER NATURAL CAUSES (BAL: 001-799)	777	725	50	8	0	0	1	2	3	11	20	44	36	119	245	288	288
ALL OTHER EXTERNAL CAUSES (BAL: E800-E999)	3	2	1	1	0	0	0	0	0	1	0	0	0	0	0	1	0

	TOTAL	AGE GROUPS															
		NON-WHITE															
		<1	1-4	5-9	10-14	15-19	20-24	25-34	35-44	45-54	55-64	65-74	75-84	85+			
WAKULLA	173	154	19	3	1	1	1	1	1	1	6	13	15	24	41	42	24
HEART DISEASE (309-398,402,404-429)	51	46	5	0	0	0	0	0	0	0	0	3	7	5	13	13	10
MALIGNANT NEOPLASM (CANCER) (140-208)	42	38	4	0	0	0	0	0	0	0	4	3	16	14	3	2	2
CEREBROVASCULAR DISEASE (STROKE) (430-438)	7	6	1	0	0	0	0	0	0	0	0	0	0	0	1	2	4
CHRONIC OBSTRUCTIVE PULMONARY DISEASE (490-496)	11	11	0	0	0	0	0	0	0	0	0	1	1	4	5	0	0
UNINTENTIONAL INJURY (ACCIDENT) (E800-E949)	16	14	2	0	1	1	1	1	0	5	5	1	0	0	1	0	0
PNEUMONIA & INFLUENZA (480-487)	0	0	0	0	0	0	0	0	0	0	0	0	0	0	0	0	0
DIABETES MELLITUS (250)	1	1	0	0	0	0	0	0	0	0	0	0	0	0	0	0	0
SUICIDE (E950-E959)	4	4	0	0	0	0	0	1	0	1	2	0	0	0	0	0	0
CHRONIC LIVER DISEASE & CIRRHOSIS (571)	5	5	0	0	0	0	0	0	0	0	1	1	1	1	2	0	0
HUMAN IMMUNODEFICIENCY VIRUS (H.I.V.) (042-044)	0	0	0	0	0	0	0	0	0	0	0	0	0	0	0	0	0
AORTIC ANEURYSM (441)	1	1	0	0	0	0	0	0	0	0	0	0	0	0	0	1	0
NEPHRITIS, NEPHROSIS, RENAL FAILURE (580-589)	0	0	0	0	0	0	0	0	0	0	0	0	0	0	0	0	0
ATHEROSCLEROSIS (440)	0	0	0	0	0	0	0	0	0	0	0	0	0	0	0	0	0
HOMICIDE AND LEGAL INTERVENTION (E960-E978)	0	0	0	0	0	0	0	0	0	0	0	0	0	0	0	0	0
HYPERTENSION, ESSENTIAL & RENAL (401,403)	2	1	1	2	0	0	0	0	0	0	0	0	0	0	0	0	0
PERINATAL CONDITIONS (760-779)	1	0	1	1	0	0	0	0	0	0	0	0	0	0	0	0	0
CONGENITAL ANOMALIES (740-759)	1	0	1	1	0	0	0	0	0	0	0	0	0	0	0	0	0
ALL OTHER NATURAL CAUSES (BAL: 001-799)	32	27	5	0	0	0	0	0	0	1	0	0	0	1	6	16	8
ALL OTHER EXTERNAL CAUSES (BAL: E800-E999)	0	0	0	0	0	0	0	0	0	0	0	0	0	0	0	0	0

TABLE D-11 (Cont.): RESIDENT DEATHS FOR SELECTED CAUSES, BY RACE, BY AGE GROUP, BY COUNTY, FLORIDA, 1998

	AGE GROUPS															
	TOTAL	NON-WHITE														
		<1	1-4	5-9	10-14	15-19	20-24	25-34	35-44	45-54	55-64	65-74	75-84	85+		
WALTON	402	362	40	3	2	0	0	1	4	3	14	21	61	96	100	97
HEART DISEASE (309-398,402,404-429)	123	108	15	0	0	0	0	0	0	1	3	7	17	28	28	39
MALIGNANT NEOPLASM (CANCER) (140-208)	99	90	9	0	0	0	0	0	0	1	2	9	22	30	27	8
CEREBROVASCULAR DISEASE (STROKE) (430-438)	30	25	5	0	0	0	0	0	0	0	0	0	1	7	12	10
CHRONIC OBSTRUCTIVE PULMONARY DISEASE (490-496)	26	23	3	0	0	0	0	0	0	0	0	1	3	10	6	6
UNINTENTIONAL INJURY (ACCIDENT) (E800-E949)	17	17	0	2	0	0	0	2	1	6	0	0	5	0	0	1
PNEUMONIA & INFLUENZA (480-487)	20	18	2	0	0	0	0	0	0	0	0	0	2	1	6	11
DIABETES MELLITUS (250)	13	12	1	0	0	0	0	0	0	0	0	1	1	5	2	4
SUICIDE (E950-E959)	5	4	1	0	0	0	1	0	0	0	1	2	1	0	0	0
CHRONIC LIVER DISEASE & CIRRHOSIS (571)	5	4	1	0	0	0	0	0	0	0	1	0	1	2	1	0
HUMAN IMMUNODEFICIENCY VIRUS (H.I.V.) (042-044)	0	0	0	0	0	0	0	0	0	0	0	0	0	0	0	0
AORTIC ANEURYSM (441)	7	7	0	0	0	0	0	0	0	0	0	0	2	2	3	0
NEPHRITIS, NEPHROSIS, RENAL FAILURE (580-589)	3	3	0	1	0	0	0	0	0	0	0	0	0	0	1	1
ATHEROSCLEROSIS (440)	0	0	0	0	0	0	0	0	0	0	0	0	0	0	0	0
HOMICIDE AND LEGAL INTERVENTION (E960-E978)	1	0	1	0	0	0	0	1	0	0	0	0	0	0	0	0
HYPERTENSION, ESSENTIAL & RENAL (401,403)	3	2	1	0	0	0	0	0	0	0	0	0	0	0	2	1
PERINATAL CONDITIONS (760-779)	0	0	0	0	0	0	0	0	0	0	0	0	0	0	0	0
CONGENITAL ANOMALIES (740-759)	3	3	0	2	0	0	0	0	0	0	1	0	0	0	0	0
ALL OTHER NATURAL CAUSES (BAL: 001-799)	47	46	1	0	0	0	0	0	1	0	0	1	6	11	12	16
ALL OTHER EXTERNAL CAUSES (BAL: E800-E999)	0	0	0	0	0	0	0	0	0	0	0	0	0	0	0	0
WASHINGTON	209	181	28	1	0	0	0	4	4	4	14	18	17	49	55	43
HEART DISEASE (309-398,402,404-429)	64	51	13	0	0	0	0	0	0	0	4	4	3	14	22	17
MALIGNANT NEOPLASM (CANCER) (140-208)	57	52	5	0	0	0	0	0	0	0	5	8	10	14	11	9
CEREBROVASCULAR DISEASE (STROKE) (430-438)	10	8	2	0	0	0	0	0	0	0	0	0	0	2	3	5
CHRONIC OBSTRUCTIVE PULMONARY DISEASE (490-496)	17	17	0	0	0	0	0	0	0	1	1	1	2	5	5	3
UNINTENTIONAL INJURY (ACCIDENT) (E800-E949)	8	5	3	0	0	0	0	0	2	2	2	0	0	1	1	0
PNEUMONIA & INFLUENZA (480-487)	4	4	0	0	0	0	0	0	0	0	0	1	0	2	0	1
DIABETES MELLITUS (250)	6	6	0	0	0	0	0	0	0	0	0	2	0	3	1	0
SUICIDE (E950-E959)	4	3	1	0	0	0	3	0	0	0	1	0	0	0	0	0
CHRONIC LIVER DISEASE & CIRRHOSIS (571)	3	3	0	0	0	0	0	0	0	0	0	0	0	2	1	0
HUMAN IMMUNODEFICIENCY VIRUS (H.I.V.) (042-044)	1	0	1	0	0	0	0	0	0	0	0	1	0	0	0	0
AORTIC ANEURYSM (441)	1	1	0	0	0	0	0	0	0	0	0	0	0	0	0	0
NEPHRITIS, NEPHROSIS, RENAL FAILURE (580-589)	4	2	2	0	0	0	0	0	0	0	0	0	1	1	1	1
ATHEROSCLEROSIS (440)	0	0	0	0	0	0	0	0	0	0	0	0	0	0	0	0
HOMICIDE AND LEGAL INTERVENTION (E960-E978)	3	2	1	0	0	0	0	2	1	0	0	0	0	0	0	0
HYPERTENSION, ESSENTIAL & RENAL (401,403)	2	2	0	0	0	0	0	0	0	0	0	0	0	0	1	1
PERINATAL CONDITIONS (760-779)	0	0	0	0	0	0	0	0	0	0	0	0	0	0	0	0
CONGENITAL ANOMALIES (740-759)	1	1	0	0	0	0	0	0	0	0	0	0	0	0	1	0
ALL OTHER NATURAL CAUSES (BAL: 001-799)	24	24	0	1	0	0	0	1	0	1	1	1	1	3	9	6
ALL OTHER EXTERNAL CAUSES (BAL: E800-E999)	0	0	0	0	0	0	0	0	0	0	0	0	0	0	0	0

Marriages and Dissolutions of Marriage

MARRIAGES AND DISSOLUTIONS OF MARRIAGE

- The number of marriages decreased 17,439 in 1998 from a record high 158,783 in 1997 – an 11% decrease.
- Because of the decline in the number of marriages, the marriage rate per 1,000 population decreased from 10.7 for 1997 to 9.4 in 1998. The U.S. provisional rate for 1998 was 8.5.
- Florida's marriage rate was 10.6 percent higher than the U.S. provisional rate for 1998.
- May was the most popular month for marriages with 13,819 marriages performed.
- After decreasing for four consecutive years, then increasing last year, the number of dissolutions of marriage, again decreased in 1998.
- Since 1980, the dissolution rate has declined 27.4 percent despite an overall increase in the number of dissolutions.
- The dissolution of marriage rate had declined steadily since 1980, reaching a rate of 5.4 per 1,000 population in 1996. In 1997 the rate increased to 5.6 per 1,000 population, but again declined in 1998 to 5.3 per 1,000 population.
- Florida's dissolution of marriage rate was 51.4 percent higher than the U.S. provisional rate for 1998.
- The marriage rate in Florida is nearly double the dissolution rate.

CHART M-1: MARRIAGES AND DISSOLUTIONS OF MARRIAGE, AND RATES PER 1,000 POPULATION, FLORIDA AND UNITED STATES, CENSUS YEARS 1920-1980 AND 1988-1998						
YEAR	MARRIAGES			DISSOLUTIONS ¹		
	FLORIDA		U.S.	FLORIDA		U.S.
	NUMBER	RATE	RATE	NUMBER	RATE	RATE
1920 ²	NA	NA	12.0	NA	NA	1.6
1930 ²	17,147	11.7	9.2	3,262	2.5	1.6
1940	32,709	17.1	12.1	11,061	5.8	2.0
1950	27,588	9.8	11.1	17,845	6.3	2.6
1960	39,315	7.9	8.5	19,326	3.9	2.2
1970	69,249	10.1	10.6	37,506	5.4	3.5
1980	108,344	11.0	10.6	71,578	7.3	5.2
1988	138,072	11.0	9.8	78,708	6.3	4.8
1989	137,892	10.7	9.7	79,810	6.2	4.7
1990	141,816	10.7	9.8	81,119	6.1	4.7
1991	136,994	10.3	9.4	82,929	6.3	4.7
1992	139,191	10.3	9.3	84,011	6.2	4.8
1993	141,892	10.3	9.0 ³	82,956	6.0	4.6 ³
1994	142,895	10.2	9.1 ³	81,628	5.9	4.6 ³
1995	145,090	10.2	9.1 ³	78,416	5.5	4.5 ³
1996	150,599	10.4	8.8 ³	77,750	5.4	4.3 ³
1997	158,783	10.7	8.9 ³	82,161	5.6	4.3 ³
1998	141,344	9.4	8.5 ³	80,466	5.3	3.5 ³

¹ Includes divorces and annulments.

² Provisional data.

³ Provisional data for January through November 1998.

GRAPH M-1: MARRIAGE AND DISSOLUTION OF MARRIAGE RATES,
FLORIDA AND UNITED STATES, 1988-1998

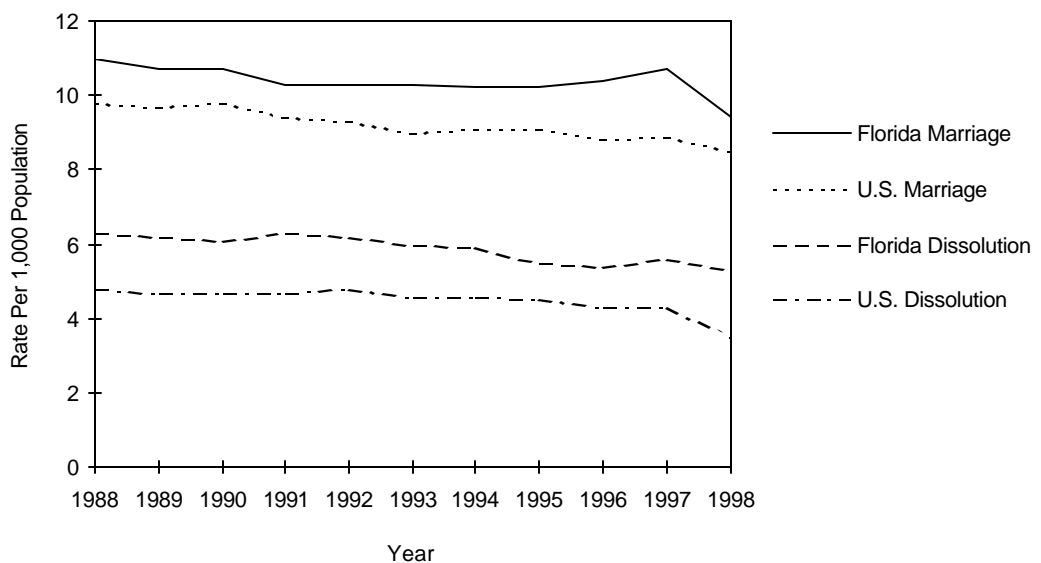

TABLE M-2: MARRIAGES BY RACE OF GROOM AND BRIDE, FLORIDA, 1998

RACE OF GROOM	RACE OF BRIDE										
	TOTAL	WHITE	BLACK	AMERICAN INDIAN	CHINESE	JAPANESE	HAWAIIAN	FILIPINO	OTHER ASIAN/ PAC ISL	OTHER ENTRIES	UNK
TOTAL	141,344	114,689	18,705	230	223	133	36	578	1,190	5,495	65
WHITE	114,315	110,952	1,046	171	100	88	29	379	586	948	16
BLACK	19,995	2,182	17,435	18	3	10	5	34	55	250	3
AMERICAN INDIAN	244	199	5	37	0	0	0	0	1	2	0
CHINESE	155	43	2	0	99	0	0	1	9	1	0
JAPANESE	44	14	0	0	1	27	0	1	1	0	0
HAWAIIAN	21	16	0	0	0	0	2	1	2	0	0
FILIPINO	253	99	3	0	2	1	0	136	12	0	0
OTH ASIAN/PAC ISL	967	367	26	4	16	7	0	22	520	5	0
OTHER ENTRIES	5,293	809	186	0	2	0	0	4	3	4,289	0
UNK	57	8	2	0	0	0	0	0	1	0	46

TABLE M-3: DISSOLUTIONS* OF MARRIAGE BY DURATION OF MARRIAGE IN YEARS AND NUMBER OF MINOR CHILDREN AFFECTED, FLORIDA, 1998

DURATION IN YEARS	NUMBER OF MINOR CHILDREN AFFECTED								
	TOTAL	NONE	ONE	TWO	THREE	FOUR	FIVE	SIX+	UNK
TOTAL	80,466	40,881	17,128	12,371	3,372	620	122	61	5,911
<1	3,817	3,087	218	96	25	3	1	3	384
1	6,612	4,946	747	186	30	2	0	0	701
2	6,513	4,393	1,221	213	35	4	0	5	642
3	6,587	4,063	1,516	389	52	9	3	6	549
4	6,003	3,365	1,498	544	73	11	2	1	509
5-9	21,157	9,195	5,689	3,909	807	113	17	11	1,416
10-14	12,310	3,983	2,758	3,521	1,137	199	46	13	653
15-19	7,164	1,921	1,508	2,306	876	206	31	14	302
20-24	4,127	1,678	1,143	804	222	49	15	2	214
25-29	2,458	1,588	482	170	43	7	3	2	163
30-34	1,135	934	70	29	8	3	0	0	91
35-39	597	522	11	10	2	1	0	2	49
40+	637	552	9	8	5	1	0	0	62
UNK	1,349	654	258	186	57	12	4	2	176

* Includes divorces and annulments.

Induced Terminations of Pregnancy

TABLE T-1: REPORTED INDUCED TERMINATIONS OF PREGNANCY,
BY GESTATION WEEKS, BY COUNTY, FLORIDA, 1998

	WEEKS OF GESTATION				
	TOTAL	12 AND UNDER	13-24	25 AND OVER	UNK
FLORIDA	82,335	74,890	7,424	21	0
ALACHUA	2,250	2,086	164	0	0
BAKER	0	0	0	0	0
BAY	0	0	0	0	0
BRADFORD	0	0	0	0	0
BREVARD	1,087	1,029	58	0	0
BROWARD	10,328	9,532	796	0	0
CALHOUN	0	0	0	0	0
CHARLOTTE	274	188	86	0	0
CITRUS	0	0	0	0	0
CLAY	0	0	0	0	0
COLLIER	110	105	5	0	0
COLUMBIA	0	0	0	0	0
MIAMI-DADE	22,163	20,510	1,649	4	0
DESOTO	0	0	0	0	0
DIXIE	0	0	0	0	0
DUVAL	6,368	5,605	763	0	0
ESCAMBIA	2,461	2,227	234	0	0
FLAGLER	0	0	0	0	0
FRANKLIN	0	0	0	0	0
GADSDEN	0	0	0	0	0
GILCHRIST	0	0	0	0	0
GLADES	0	0	0	0	0
GULF	0	0	0	0	0
HAMILTON	0	0	0	0	0
HARDEE	0	0	0	0	0
HENDRY	0	0	0	0	0
HERNANDO	0	0	0	0	0
HIGHLANDS	0	0	0	0	0
HILLSBOROUGH	5,744	5,044	697	3	0
HOLMES	0	0	0	0	0
INDIAN RIVER	0	0	0	0	0
JACKSON	2	0	1	1	0
JEFFERSON	0	0	0	0	0
LAFAYETTE	0	0	0	0	0
LAKE	0	0	0	0	0
LEE	2,099	1,992	106	1	0
LEON	2,537	2,483	54	0	0
LEVY	0	0	0	0	0
LIBERTY	0	0	0	0	0
MADISON	0	0	0	0	0
MANATEE	0	0	0	0	0
MARION	168	161	7	0	0
MARTIN	0	0	0	0	0
MONROE	0	0	0	0	0
NASSAU	0	0	0	0	0
OKALOOSA	0	0	0	0	0
OKEECHOBEE	0	0	0	0	0
ORANGE	10,300	9,230	1,062	8	0
OSCEOLA	0	0	0	0	0
PALM BEACH	6,153	5,362	791	0	0
PASCO	0	0	0	0	0
PINELLAS	4,116	3,695	421	0	0
POLK	1,400	1,352	44	4	0
PUTNAM	0	0	0	0	0
ST JOHNS	0	0	0	0	0
ST LUCIE	678	610	68	0	0
SANTA ROSA	0	0	0	0	0
SARASOTA	1,910	1,754	156	0	0
SEMINOLE	74	64	10	0	0
SUMTER	0	0	0	0	0
SUWANNEE	0	0	0	0	0
TAYLOR	0	0	0	0	0
UNION	0	0	0	0	0
VOLUSIA	2,113	1,861	252	0	0
WAKULLA	0	0	0	0	0
WALTON	0	0	0	0	0
WASHINGTON	0	0	0	0	0

**TABLE T-2: REPORTED INDUCED TERMINATIONS OF PREGNANCY,
BY REASON, BY GESTATION WEEKS, FLORIDA, 1998**

REASON	TOTAL	GESTATION IN WEEKS				UNK
		12 AND UNDER	13 - 24	25 AND OVER		
TOTAL	82,335	74,890	7,424	21	0	
PERSONAL CHOICE	80,889	74,056	6,830	3	0	
PHYSICAL CONDITION	401	282	117	2	0	
MENTAL CONDITION	159	102	54	3	0	
ABNORMAL FETUS	470	129	335	6	0	
OTHER	416	321	88	7	0	
UNKNOWN	0	0	0	0	0	