

Live Births

LIVE BIRTHS

- In 1995, Florida's resident live births dropped to 188,535, the lowest number for the past ten years. The number of resident live births increased slightly in 1996 and then climbed again in 1997 through 2000. The number rose to a record 205,800 in 2001.
- The resident birth rate dropped from 12.8 births per 1,000 population in 1998 to 12.6 births per 1,000 population in 1999, increased again to 12.7 in 2000, and then decreased again to 12.5 in 2001.
- In 2001, the resident birth rate for whites was 11.9 births per 1,000 population, and 14.8 births per 1,000 population for nonwhites.
- From 2000 to 2001, total resident births to mothers aged 18 and under decreased from 8.0 percent to 7.5 percent of the total resident live births.
- From 2000 to 2001, the percentage of resident births to both white mothers and nonwhite mothers aged 18 years and under decreased. However, the percentage of resident births for nonwhite mothers (11.5) was almost twice the percentage for white mothers (6.1).
- Of the resident live births in 2001, 8.2 percent had a birthweight of less than 2,500 grams (5 lbs. 8.2 oz.) and 1.6 percent had a birthweight of less than 1,500 grams (3 lbs. 4.9 oz.).
- Birthweights of 4,000 grams (8 lbs. 13.1 oz.) and over accounted for 8.1 percent of the total resident live births.
- One out of every three resident live births (32.0%) was to an unwed mother. For blacks, two out of every three births (67.4%) were to unwed mothers; among white mothers, one out of every three births (30.9%) was to an unwed mother; and among mothers of other races, only one out of every four live births (22.6%) was to an unwed mother.
- Of the live births to unwed mothers, 16.7 percent were to women 18 years and younger.
- Mothers of Hispanic origin accounted for 24.1 percent of the resident live births.
- Almost ninety percent (87.4%) of the resident live births to nonwhite mothers were to black mothers. Black mothers accounted for 22.9 percent of the total resident live births.
- Of the resident live births, 98.7 percent occurred in hospitals. Physicians were attendants in 89.2 percent of those hospital births.
- In 2001, 83.1 percent of all mothers received prenatal care in the first trimester.
- Of black mothers, 72.3 percent had 12 or more years of education, compared to 80.5 percent of white mothers and 83.0 percent of mothers of other races.
- Of the mothers aged 15-19 years, 20.3 percent had one or more previous live births.
- Resident live births to mothers aged 18 years and under accounted for 7.5 percent of the total, while mothers aged 35 years and over comprised 14.2 percent of the total.

CHART B-1: RESIDENT LIVE BIRTHS AND RATES PER 1,000 POPULATION,
BY RACE OF MOTHER, FLORIDA AND UNITED STATES TOTAL,
CENSUS YEARS 1920-1990 AND 1991-2001

YEAR	NUMBER OF BIRTHS - FL			RATES - FL			RATE - U.S.
	TOTAL	WHITE	NON-WHITE	TOTAL	WHITE	NON-WHITE	TOTAL
1920 ¹	19,540	13,541	5,999	19.7	20.6	17.9	27.7
1930 ¹	26,991	18,596	8,395	18.3	17.9	19.3	21.3
1940	33,696	23,805	9,891	17.6	17.0	19.1	19.4
1950	64,370	45,699	18,671	22.8	20.7	30.5	24.1
1960	115,610	84,402	31,208	23.1	20.6	34.9	23.7
1970	115,113	86,945	28,166	16.7	15.0	26.1	18.4
1980	131,811	97,402	34,386	13.4	11.6	23.9	15.9
1990	199,146	149,743	49,265	15.3	13.6	24.8	16.7
1991	193,717	144,862	48,734	14.5	12.9	23.3	16.3
1992	191,530	143,136	48,297	14.1	12.6	21.8	15.9
1993	192,453	144,189	48,146	13.9	12.6	20.4	15.5
1994	190,546	143,147	47,278	13.5	12.4	18.6	15.2
1995	188,535	141,848	46,555	13.1	12.1	17.1	14.8
1996	189,338	142,391	46,848	12.9	12.1	16.1	14.7
1997	192,304	143,767	48,397	12.8	12.1	15.7	14.5
1998	195,564	145,868	49,502	12.8	12.1	15.2	14.6
1999	196,963	146,329	50,473	12.6	11.9	14.8	14.5
2000	204,030	150,115	53,622	12.7	12.0	15.1	14.7
2001	205,800	151,623	53,827	12.5	11.9	14.8	14.5 ²

¹ Only recorded data are available.

² Preliminary data.

GRAPH B-1: RESIDENT LIVE BIRTH RATES PER 1,000 POPULATION,
BY RACE OF MOTHER, FLORIDA AND UNITED STATES TOTAL, 1991-2001

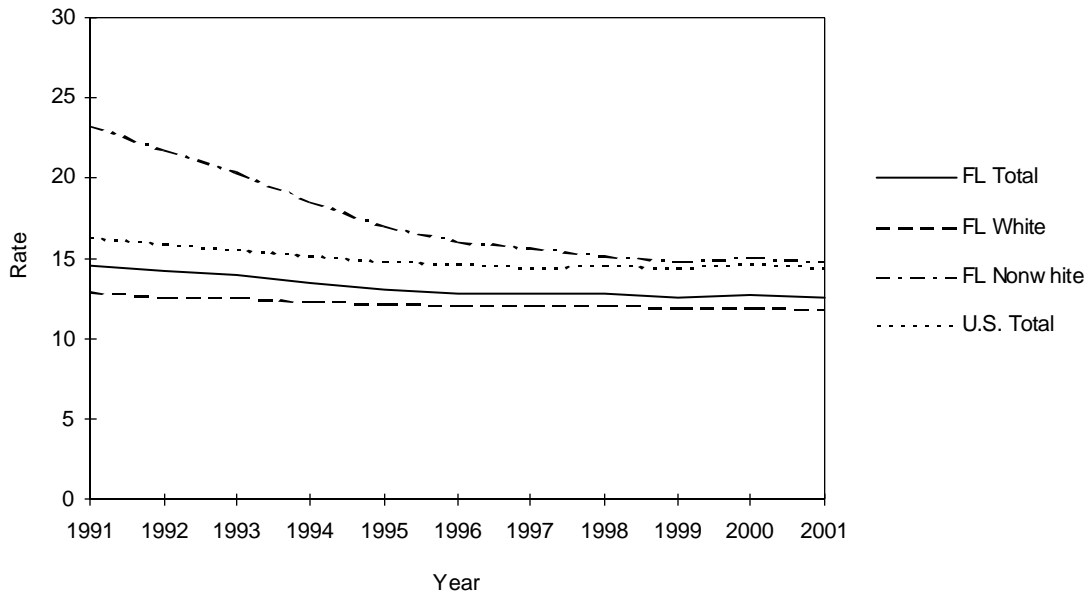

CHART B-2: RESIDENT LIVE BIRTHS TO MOTHERS 18 YEARS AND UNDER,
 BY SINGLE YEARS OF AGE, AND PERCENT OF TOTAL BIRTHS,
 BY RACE OF MOTHER, FLORIDA, 1970, 1975, 1980, 1985, 1990, 1995 AND 1997-2001

YEAR	AGE OF MOTHER							18 YEARS & UNDER	
	<13	13	14	15	16	17	18	NUMBER	PERCENT
TOTAL									
1970	26	107	503	1,463	3,107	4,887	6,808	16,901	14.7
1975	19	145	647	1,799	3,370	4,936	6,482	17,398	16.5
1980	21	98	509	1,537	2,913	4,429	6,299	15,806	12.0
1985	16	105	549	1,407	2,709	4,348	6,139	15,273	9.3
1990	31	138	591	1,661	3,148	5,193	7,544	18,306	9.2
1995	20	128	588	1,583	3,236	5,166	6,971	17,692	9.4
1997	20	102	480	1,428	3,013	5,005	6,891	16,939	8.8
1998	17	130	457	1,352	2,987	4,934	7,072	16,949	8.7
1999	18	100	426	1,322	2,739	4,703	6,933	16,241	8.2
2000	24	95	412	1,213	2,702	4,730	7,094	16,270	8.0
2001	17	96	394	1,111	2,514	4,388	6,891	15,411	7.5
WHITE									
1970	3	19	155	524	1,553	3,004	4,463	9,721	11.2
1975	4	34	207	693	1,651	2,868	4,078	9,535	12.2
1980	5	24	128	581	1,370	2,434	3,887	8,429	8.7
1985	4	26	168	600	1,439	2,537	3,744	8,518	6.9
1990	8	37	201	693	1,571	2,976	4,636	10,122	6.8
1995	9	32	230	801	1,801	3,124	4,451	10,448	7.4
1997	4	41	201	689	1,704	3,037	4,323	9,999	7.0
1998	2	49	195	710	1,694	3,002	4,536	10,188	7.0
1999	7	41	199	681	1,574	2,937	4,445	9,884	6.8
2000	6	43	167	625	1,512	2,863	4,463	9,679	6.4
2001	7	30	167	550	1,426	2,670	4,366	9,216	6.1
NONWHITE									
1970	23	88	348	939	1,554	1,883	2,345	7,180	25.5
1975	15	111	440	1,105	1,718	2,068	2,403	7,860	28.5
1980	16	74	380	956	1,543	1,994	2,412	7,375	21.4
1985	12	79	381	807	1,269	1,811	2,394	6,753	16.7
1990	23	101	390	967	1,574	2,212	2,905	8,172	16.6
1995	11	96	358	782	1,431	2,038	2,519	7,235	15.5
1997	16	61	279	737	1,308	1,967	2,563	6,931	14.3
1998	14	81	262	642	1,291	1,928	2,534	6,752	13.6
1999	11	59	227	641	1,162	1,764	2,486	6,350	12.6
2000	18	52	244	588	1,185	1,862	2,628	6,577	12.3
2001	9	66	226	557	1,084	1,713	2,517	6,172	11.5

CHART B-3: PERCENT OF RESIDENT LIVE BIRTHS FOR SELECTED BIRTHWEIGHT GROUPS,
BY RACE OF MOTHER AND GENDER OF CHILD, FLORIDA, 1970, 1980, 1990 AND 1991-2001

YEAR	VERY LOW BIRTHWEIGHT: LESS THAN 1,500 GRAMS					LOW BIRTHWEIGHT: LESS THAN 2,500 GRAMS				
	TOTAL	WHITE		NONWHITE		TOTAL	WHITE		NONWHITE	
		MALE	FEMALE	MALE	FEMALE		MALE	FEMALE	MALE	FEMALE
1970	1.3	0.9	0.9	2.4	2.4	8.5	6.4	7.5	11.9	14.5
1980	1.3	1.0	0.9	2.4	2.4	7.5	5.6	6.4	11.2	12.8
1990	1.5	1.0	1.0	2.7	2.8	7.4	5.5	6.3	11.2	13.1
1991	1.4	1.1	1.0	2.6	2.6	7.4	5.4	6.4	10.9	13.2
1992	1.5	1.1	1.1	2.6	2.7	7.4	5.6	6.4	10.6	12.8
1993	1.4	1.0	1.1	2.6	2.5	7.5	5.7	6.6	10.7	12.7
1994	1.5	1.1	1.1	2.7	2.7	7.8	5.9	6.8	11.2	13.0
1995	1.5	1.1	1.0	2.7	2.7	7.7	5.9	6.9	10.3	13.0
1996	1.5	1.1	1.1	2.6	2.6	7.9	6.0	7.1	10.7	12.9
1997	1.5	1.2	1.2	2.6	2.6	8.0	6.2	7.3	10.7	13.0
1998	1.6	1.3	1.2	2.6	2.8	8.1	6.3	7.4	10.4	13.2
1999	1.6	1.2	1.3	2.7	2.9	8.2	6.4	7.5	10.7	13.1
2000	1.5	1.2	1.1	2.6	2.7	8.0	6.2	7.0	10.9	12.8
2001	1.6	1.2	1.2	2.6	2.9	8.2	6.3	7.3	10.8	13.1

CHART B-4: RESIDENT LIVE BIRTHS TO UNWED MOTHERS AND PERCENT OF TOTAL LIVE BIRTHS, BY RACE OF MOTHER, FLORIDA AND UNITED STATES TOTAL, CENSUS YEARS 1920-1990 AND 1991-2001							
YEAR	NUMBER OF BIRTHS - FL			PERCENT - FL			PERCENT - U.S.
	TOTAL	WHITE	NON-WHITE	TOTAL	WHITE	NON-WHITE	TOTAL
1920 ¹	754	125	629	3.9	0.9	10.5	NA
1930 ¹	1,467	277	1,190	5.4	1.5	14.2	NA
1940	2,075	358	1,717	6.2	1.5	17.4	3.8
1950	5,134	805	4,329	8.0	1.8	23.2	4.0
1960	11,042	2,321	8,721	9.6	2.8	27.9	5.3
1970	17,264	5,676	11,588	15.0	6.5	41.1	10.7
1980	30,156	10,295	19,860	22.9	10.6	57.8	20.3
1990	63,126	31,276	31,802	31.7	20.9	64.6	28.0
1991	64,233	32,315	31,890	33.2	22.3	65.4	29.5
1992	65,415	33,880	31,509	34.2	23.7	65.2	30.1
1993	67,365	35,909	31,421	35.0	24.9	65.3	31.0
1994	68,084	37,395	30,641	35.7	26.1	64.8	32.6
1995	67,422	37,625	29,742	35.7	26.5	63.9	32.2
1996	68,082	38,567	29,546	36.0	27.0	63.1	32.4
1997	69,226	38,956	30,227	36.0	27.1	62.5	32.4
1998	71,602	40,701	30,842	36.6	27.9	62.3	32.8
1999	73,785	42,398	31,335	37.5	29.0	62.1	33.0
2000	78,026	44,616	33,334	38.2	29.7	62.2	33.2
2001	80,209	46,846	33,266	39.0	30.9	61.8	33.4 ²

¹ Only recorded data are available.

² Preliminary data.

GRAPH B-2: PERCENT OF RESIDENT LIVE BIRTHS TO UNWED MOTHERS, BY RACE OF MOTHER, FLORIDA AND UNITED STATES TOTAL, 1991-2001

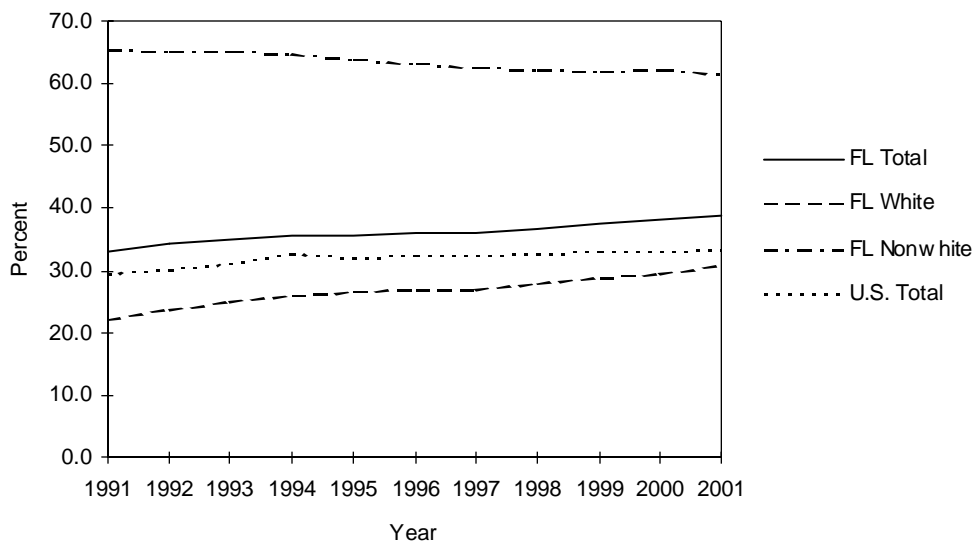

CHART B-5: RESIDENT LIVE BIRTHS TO UNWED MOTHERS
AND PERCENT, BY AGE AND RACE OF MOTHER,
FLORIDA, 1991 AND 2001

NUMBER OF LIVE BIRTHS TO UNWED MOTHERS				
AGE OF MOTHER	WHITE		NONWHITE	
	1991	2001	1991	2001
TOTAL	32,315	46,846	31,890	33,266
10-14	207	191	518	300
15	603	495	799	556
16	1,145	1,200	1,536	1,073
17	1,796	2,131	2,181	1,662
18	2,544	3,370	2,680	2,405
19	2,918	4,155	2,917	2,962
20-24	10,949	17,142	10,747	12,880
25-29	6,654	9,201	5,834	6,373
30-34	3,678	5,434	3,183	3,146
35-44	1,788	3,491	1,473	1,882
45+	6	30	8	22
UNK	27	6	14	5
PERCENT OF TOTAL BIRTHS WHICH WERE TO UNWED MOTHERS				
AGE OF MOTHER	WHITE		NONWHITE	
	1991	2001	1991	2001
TOTAL	22.3	30.9	65.4	61.8
10-14	90.4	93.6	98.3	99.3
15	80.6	90.0	98.5	99.8
16	73.4	84.2	98.4	99.0
17	63.7	79.8	96.2	97.0
18	58.3	77.2	93.4	95.6
19	48.9	68.6	88.9	91.2
20-24	29.8	47.7	72.8	77.4
25-29	14.6	23.0	51.0	49.7
30-34	11.2	14.6	42.1	35.1
35-44	12.8	15.2	40.9	31.9
45+	13.3	15.5	28.6	33.8

TABLE B-1: RESIDENT AND RECORDED LIVE BIRTHS AND BIRTH RATES PER 1,000 POPULATION, BY RACE OF MOTHER, BY COUNTY, FLORIDA, 2001

	RESIDENT LIVE BIRTHS						RATES		
	NUMBER		NONWHITE				TOTAL	WHITE	NONWHITE
	TOTAL	WHITE	TOTAL	BLACK	OTHER	UNK			
FLORIDA	205,800	151,623	53,827	47,067	6,760	350	12.5	11.9	14.8
ALACHUA	2,462	1,577	880	758	122	5	11.0	9.6	14.7
BAKER	340	288	51	47	4	1	15.0	15.2	14.1
BAY	1,906	1,533	354	291	63	19	12.6	12.1	14.7
BRADFORD	290	234	56	53	3	0	11.1	11.8	9.0
BREVARD	4,789	3,935	844	689	155	10	9.8	9.3	13.0
BROWARD	22,384	13,792	8,572	7,785	787	20	13.5	11.9	17.3
CALHOUN	143	121	22	21	1	0	10.9	11.6	8.3
CHARLOTTE	1,038	941	96	76	20	1	7.1	7.0	8.7
CITRUS	852	789	61	46	15	2	7.0	6.9	10.1
CLAY	1,955	1,713	241	157	84	1	13.6	13.7	13.3
COLLIER	3,484	3,024	459	404	55	1	13.0	13.1	12.4
COLUMBIA	764	588	176	169	7	0	13.3	12.9	15.2
MIAMI-DADE	32,425	22,523	9,814	9,012	802	88	14.1	14.1	14.0
DESOTO	448	381	67	61	6	0	13.6	15.9	7.6
DIXIE	172	157	15	13	2	0	12.2	12.5	9.4
DUVAL	12,185	7,311	4,865	4,285	580	9	15.3	14.0	17.7
ESCAMBIA	3,916	2,486	1,430	1,242	188	0	13.2	11.6	17.4
FLAGLER	418	346	72	58	14	0	7.8	7.4	10.4
FRANKLIN	91	73	18	17	1	0	8.1	8.0	8.4
GADSDEN	703	265	438	433	5	0	15.5	15.0	15.8
GILCHRIST	172	164	8	6	2	0	11.7	12.3	5.6
GLADES	95	70	25	10	15	0	8.9	8.6	10.0
GULF	111	92	19	19	0	0	7.3	7.6	5.9
HAMILTON	163	101	62	62	0	0	11.8	12.4	11.0
HARDEE	474	446	28	26	2	0	17.6	23.5	3.5
HENDRY	671	561	110	95	15	0	18.4	23.3	8.9
HERNANDO	1,242	1,138	103	77	26	1	9.3	9.2	10.7
HIGHLANDS	889	724	164	145	19	1	10.1	9.8	11.2
HILLSBOROUGH	14,866	11,287	3,467	2,950	517	112	14.4	14.6	13.5
HOLMES	224	216	8	5	3	0	11.9	12.9	4.1
INDIAN RIVER	1,124	918	206	190	16	0	9.7	9.0	14.1
JACKSON	518	347	171	165	6	0	10.9	10.4	12.1
JEFFERSON	154	67	87	85	2	0	11.7	8.5	16.5
LAFAYETTE	95	88	7	6	1	0	13.5	15.9	4.6
LAKE	2,487	2,085	402	351	51	0	11.2	10.7	14.4
LEE	5,340	4,481	856	790	66	3	11.7	11.2	15.1
LEON	2,938	1,703	1,233	1,133	100	2	12.0	10.5	14.9
LEVY	381	313	68	63	5	0	10.8	10.3	13.7
LIBERTY	84	71	13	12	1	0	11.7	13.1	7.5
MADISON	239	122	117	114	3	0	12.6	11.2	14.5
MANATEE	3,194	2,654	540	445	95	0	11.7	11.3	14.4
MARION	2,953	2,318	634	572	62	1	11.1	10.4	15.0
MARTIN	1,219	980	238	106	132	1	9.4	8.4	17.9
MONROE	709	608	93	68	25	8	8.8	8.3	12.2
NASSAU	713	652	61	56	5	0	11.9	12.1	10.3
OKALOOSA	2,387	1,933	452	322	130	2	13.7	13.3	15.5
OKEECHOBEE	552	501	51	36	15	0	15.2	17.5	6.8
ORANGE	14,242	9,841	4,395	3,688	707	6	15.2	15.4	14.8
OSCEOLA	2,704	2,369	335	246	89	0	14.9	16.9	8.1
PALM BEACH	13,745	9,480	4,250	3,643	607	15	11.8	10.4	17.4
PASCO	3,871	3,598	252	152	100	21	10.9	10.9	11.1
PINELLAS	9,425	7,465	1,952	1,509	443	8	10.1	9.3	14.7
POLK	6,876	5,425	1,449	1,342	107	2	13.8	13.7	14.2
PUTNAM	912	666	246	239	7	0	12.9	12.0	15.8
ST JOHNS	1,269	1,097	170	135	35	2	9.8	9.3	14.5
ST LUCIE	2,228	1,598	630	596	34	0	11.2	10.1	15.3
SANTA ROSA	1,537	1,426	111	58	53	0	12.6	12.9	9.7
SARASOTA	2,787	2,449	337	276	61	1	8.3	7.9	13.5
SEMINOLE	4,510	3,703	803	633	170	4	11.8	11.8	11.9
SUMTER	429	343	86	76	10	0	7.4	7.2	8.4
SUWANNEE	458	374	84	75	9	0	12.8	12.3	15.4
TAYLOR	256	198	58	54	4	0	13.1	13.1	12.9
UNION	154	138	16	14	2	0	11.4	13.9	4.4
VOLUSIA	4,665	3,892	771	693	78	2	10.3	10.0	12.1
WAKULLA	294	257	37	34	3	0	12.2	12.5	10.9
WALTON	460	414	46	36	10	0	10.7	10.9	9.4
WASHINGTON	219	173	45	42	3	1	10.2	9.8	11.3

TABLE B-1 (Cont.): RESIDENT AND RECORDED LIVE BIRTHS AND BIRTH RATES PER 1,000 POPULATION, BY RACE OF MOTHER, BY COUNTY, FLORIDA, 2001

	RECORDED LIVE BIRTHS						RATES		
	TOTAL	WHITE	NONWHITE			UNK	TOTAL	WHITE	NONWHITE
			TOTAL	BLACK	OTHER				
FLORIDA	205,994	151,673	53,974	47,188	6,786	347	12.6	11.9	14.8
ALACHUA	5,418	4,010	1,405	1,257	148	3	24.2	24.4	23.5
BAKER	3	1	2	2	0	0	0.1	0.1	0.6
BAY	2,340	1,909	411	344	67	20	15.5	15.1	17.1
BRADFORD	0	0	0	0	0	0	0.0	0.0	0.0
BREVARD	4,645	3,813	822	671	151	10	9.5	9.0	12.7
BROWARD	21,609	12,795	8,800	8,037	763	14	13.0	11.0	17.8
CALHOUN	2	2	0	0	0	0	0.2	0.2	0.0
CHARLOTTE	1,090	985	105	85	20	0	7.5	7.3	9.5
CITRUS	782	723	58	47	11	1	6.5	6.3	9.6
CLAY	1,727	1,411	316	236	80	0	12.1	11.3	17.4
COLLIER	3,321	2,907	413	372	41	1	12.4	12.6	11.2
COLUMBIA	562	395	167	157	10	0	9.8	8.7	14.4
MIAMI-DADE	32,603	22,945	9,563	8,748	815	95	14.2	14.4	13.7
DESOTO	708	630	78	75	3	0	21.5	26.2	8.8
DIXIE	0	0	0	0	0	0	0.0	0.0	0.0
DUVAL	13,835	8,891	4,933	4,318	615	11	17.4	17.0	17.9
ESCAMBIA	5,284	3,733	1,551	1,317	234	0	17.8	17.4	18.9
FLAGLER	10	6	4	4	0	0	0.2	0.1	0.6
FRANKLIN	0	0	0	0	0	0	0.0	0.0	0.0
GADSDEN	3	1	2	2	0	0	0.1	0.1	0.1
GILCHRIST	0	0	0	0	0	0	0.0	0.0	0.0
GLADES	2	1	1	1	0	0	0.2	0.1	0.4
GULF	0	0	0	0	0	0	0.0	0.0	0.0
HAMILTON	1	1	0	0	0	0	0.1	0.1	0.0
HARDEE	0	0	0	0	0	0	0.0	0.0	0.0
HENDRY	4	4	0	0	0	0	0.1	0.2	0.0
HERNANDO	1,374	1,273	101	75	26	0	10.3	10.3	10.5
HIGHLANDS	1,321	1,105	215	179	36	1	14.9	15.0	14.6
HILLSBOROUGH	16,490	12,676	3,674	3,131	543	140	16.0	16.3	14.3
HOLMES	2	2	0	0	0	0	0.1	0.1	0.0
INDIAN RIVER	1,111	904	207	192	15	0	9.6	8.9	14.1
JACKSON	545	375	170	163	7	0	11.4	11.2	12.0
JEFFERSON	1	1	0	0	0	0	0.1	0.1	0.0
LAFAYETTE	0	0	0	0	0	0	0.0	0.0	0.0
LAKE	1,906	1,498	408	372	36	0	8.6	7.7	14.6
LEE	6,112	5,171	940	861	79	1	13.3	12.9	16.6
LEON	4,769	2,758	2,009	1,892	117	2	19.4	16.9	24.3
LEVY	4	4	0	0	0	0	0.1	0.1	0.0
LIBERTY	1	1	0	0	0	0	0.1	0.2	0.0
MADISON	4	1	3	3	0	0	0.2	0.1	0.4
MANATEE	2,590	2,136	454	374	80	0	9.5	9.1	12.1
MARION	2,459	1,951	507	439	68	1	9.3	8.7	12.0
MARTIN	1,690	1,426	264	126	138	0	13.1	12.3	19.8
MONROE	514	423	83	62	21	8	6.4	5.8	10.9
NASSAU	362	321	41	41	0	0	6.1	6.0	6.9
OKALOOSA	2,510	2,072	437	298	139	1	14.4	14.3	15.0
OKEECHOBEE	12	10	2	2	0	0	0.3	0.3	0.3
ORANGE	17,008	12,363	4,637	3,860	777	8	18.2	19.3	15.6
OSCEOLA	3,033	2,609	424	282	142	0	16.7	18.7	10.3
PALM BEACH	15,328	10,778	4,532	3,869	663	18	13.2	11.8	18.5
PASCO	1,727	1,569	158	100	58	0	4.9	4.7	6.9
PINELLAS	10,518	8,519	1,993	1,526	467	6	11.3	10.7	15.0
POLK	5,872	4,624	1,248	1,148	100	0	11.8	11.7	12.2
PUTNAM	573	384	189	185	4	0	8.1	6.9	12.2
ST JOHN'S	811	664	146	127	19	1	6.3	5.6	12.5
ST LUCIE	1,602	1,049	553	526	27	0	8.0	6.6	13.4
SANTA ROSA	560	510	50	37	13	0	4.6	4.6	4.4
SARASOTA	3,331	2,910	420	350	70	1	9.9	9.4	16.8
SEMINOLE	3,816	3,084	729	623	106	3	10.0	9.8	10.8
SUMTER	1	1	0	0	0	0	0.0	0.0	0.0
SUWANNEE	7	6	1	1	0	0	0.2	0.2	0.2
TAYLOR	6	2	4	4	0	0	0.3	0.1	0.9
UNION	0	0	0	0	0	0	0.0	0.0	0.0
VOLUSIA	4,063	3,320	742	665	77	1	8.9	8.5	11.7
WAKULLA	2	1	1	1	0	0	0.1	0.0	0.3
WALTON	9	8	1	1	0	0	0.2	0.2	0.2
WASHINGTON	1	1	0	0	0	0	0.0	0.1	0.0

TABLE B-2: RESIDENT LIVE BIRTHS BY HISPANIC OR HAITIAN ORIGIN OF MOTHER, BY COUNTY, FLORIDA, 2001

	TOTAL	HISPANIC ORIGIN							NON-HISPANIC/HAITIAN	UNK
		TOTAL HISPANIC	MEXICAN	PUERTO RICAN	CUBAN	CENTRAL/SOUTH AMERICAN	OTHER/UNK HISPANIC	HAITIAN		
FLORIDA	205,800	49,628	12,096	8,625	9,778	17,868	1,261	6,290	149,559	323
ALACHUA	2,462	148	28	46	17	52	5	3	2,308	3
BAKER	340	0	0	0	0	0	0	0	340	0
BAY	1,906	58	19	25	1	8	5	1	1,834	13
BRADFORD	290	10	4	4	0	0	2	0	280	0
BREVARD	4,789	296	61	124	21	82	8	13	4,474	6
BROWARD	22,384	5,474	628	905	830	2,919	192	1,714	15,172	24
CALHOUN	143	7	6	0	0	0	1	0	136	0
CHARLOTTE	1,038	70	31	19	4	12	4	18	948	2
CITRUS	852	30	5	11	2	8	4	1	818	3
CLAY	1,955	117	30	44	7	26	10	2	1,836	0
COLLIER	3,484	1,583	1,041	81	131	309	21	277	1,620	4
COLUMBIA	764	23	11	7	2	2	1	0	741	0
MIAMI-DADE	32,425	19,256	1,066	1,207	7,194	9,478	311	1,846	11,264	59
DESOTO	448	153	135	2	1	2	13	1	294	0
DIXIE	172	1	0	0	1	0	0	0	171	0
DUVAL	12,185	639	171	204	42	147	75	34	11,508	4
ESCAMBIA	3,916	109	52	18	3	15	21	2	3,805	0
FLAGLER	418	28	4	10	0	10	4	1	388	1
FRANKLIN	91	1	0	1	0	0	0	0	90	0
GADSDEN	703	105	81	2	0	20	2	1	597	0
GILCHRIST	172	8	2	0	2	4	0	0	164	0
GLADES	95	26	15	2	3	6	0	0	69	0
GULF	111	4	2	2	0	0	0	0	107	0
HAMILTON	163	19	16	0	2	1	0	0	144	0
HARDEE	474	293	254	3	1	3	32	2	177	2
HENDRY	671	338	273	26	19	19	1	1	330	2
HERNANDO	1,242	96	17	49	9	16	5	0	1,145	1
HIGHLANDS	889	242	174	43	7	15	3	4	642	1
HILLSBOROUGH	14,866	3,749	1,355	1,059	498	704	133	101	10,916	100
HOLMES	224	2	2	0	0	0	0	0	222	0
INDIAN RIVER	1,124	188	145	5	7	24	7	16	920	0
JACKSON	518	21	10	5	3	0	3	0	497	0
JEFFERSON	154	2	2	0	0	0	0	0	151	1
LAFAYETTE	95	22	22	0	0	0	0	0	73	0
LAKE	2,487	347	215	73	10	44	5	7	2,133	0
LEE	5,340	1,246	660	250	35	275	26	153	3,932	9
LEON	2,938	92	31	23	12	20	6	3	2,840	3
LEVY	381	19	10	4	1	4	0	0	362	0
LIBERTY	84	4	4	0	0	0	0	0	80	0
MADISON	239	9	8	0	0	1	0	0	230	0
MANATEE	3,194	788	586	59	10	126	7	41	2,364	1
MARION	2,953	318	111	122	15	65	5	4	2,630	1
MARTIN	1,219	237	160	33	10	30	4	10	971	1
MONROE	709	186	32	3	100	45	6	11	512	0
NASSAU	713	17	9	3	0	4	1	0	696	0
OKALOOSA	2,387	135	56	35	6	23	15	3	2,248	1
OKEECHOBEE	552	192	179	4	1	7	1	0	360	0
ORANGE	14,242	3,522	698	1,733	155	878	58	645	10,065	10
OSCEOLA	2,704	1,111	119	643	40	288	21	25	1,568	0
PALM BEACH	13,745	3,261	971	452	349	1,419	70	1,133	9,322	29
PASCO	3,871	394	190	106	24	51	23	2	3,456	19
PINELLAS	9,425	996	498	249	60	156	33	9	8,413	7
POLK	6,876	1,283	908	237	35	86	17	79	5,513	1
PUTNAM	912	126	89	29	1	6	1	0	786	0
ST JOHNS	1,269	51	13	13	2	13	10	3	1,214	1
ST LUCIE	2,228	384	221	72	9	73	9	96	1,748	0
SANTA ROSA	1,537	53	13	11	3	6	20	0	1,484	0
SARASOTA	2,787	353	190	29	27	96	11	4	2,429	1
SEMINOLE	4,510	681	102	315	42	199	23	18	3,805	6
SUMTER	429	49	42	4	1	2	0	0	380	0
SUWANNEE	458	43	34	1	4	4	0	0	415	0
TAYLOR	256	0	0	0	0	0	0	0	256	0
UNION	154	5	1	0	0	3	1	0	149	0
VOLUSIA	4,665	583	268	217	17	60	21	6	4,071	5
WAKULLA	294	7	3	0	2	1	1	0	287	0
WALTON	460	15	12	0	0	1	2	0	444	1
WASHINGTON	219	3	1	1	0	0	1	0	215	1

TABLE B-3: RESIDENT LIVE BIRTHS FOR INCORPORATED CITIES OF 2,400 OR MORE POPULATION,
BY RACE OF MOTHER, BY COUNTY, FLORIDA, 2001

	TOTAL	WHITE	BLACK	AMERICAN INDIAN	CHINESE	JAPANESE	HAWAIIAN	FILIPINO	OTHER ASIAN/ PAC ISL	OTHER ENTRIES	UNK
FLORIDA	205,800	151,623	47,067	1,228	476	135	33	1,036	3,482	370	350
ALACHUA	2,462	1,577	758	9	32	4	0	14	63	0	5
ALACHUA	89	53	34	0	0	0	0	1	1	0	0
GAINESVILLE	1,484	812	566	6	30	4	0	9	54	0	3
HIGH SPRINGS	57	46	11	0	0	0	0	0	0	0	0
NEWBERRY	55	47	7	0	0	0	0	0	1	0	0
BALANCE OF COUNTY	777	619	140	3	2	0	0	4	7	0	2
BAKER	340	288	47	1	1	1	0	0	0	1	1
MACCLENNY	88	77	10	0	0	1	0	0	0	0	0
BALANCE OF COUNTY	252	211	37	1	1	0	0	0	0	1	1
BAY	1,906	1,533	291	18	0	2	1	10	30	2	19
CALLAWAY	46	35	7	2	0	1	0	0	1	0	0
LYNN HAVEN	178	158	11	3	0	0	0	1	5	0	0
PANAMA CITY	969	690	233	8	0	0	1	6	19	2	10
PANAMA CITY BEACH	199	194	3	0	0	0	0	1	1	0	0
PARKER	14	12	0	0	0	0	0	0	0	0	2
SPRINGFIELD	12	9	3	0	0	0	0	0	0	0	0
BALANCE OF COUNTY	488	435	34	5	0	1	0	2	4	0	7
BRADFORD	290	234	53	0	0	0	0	0	3	0	0
STARKE	92	64	27	0	0	0	0	0	1	0	0
BALANCE OF COUNTY	198	170	26	0	0	0	0	0	2	0	0
BREVARD	4,789	3,935	689	25	13	5	1	29	80	2	10
CAPE CANAVERAL	51	46	2	0	1	0	0	0	2	0	0
COCOA	355	218	131	2	0	0	0	1	3	0	0
COCOA BEACH	76	72	0	2	0	0	0	1	1	0	0
INDIALANTIC	84	82	0	0	0	0	0	0	2	0	0
INDIAN HARBOUR BEACH	37	36	0	0	0	0	0	0	1	0	0
MALABAR	16	16	0	0	0	0	0	0	0	0	0
MELBOURNE	938	758	128	6	7	1	0	11	23	1	3
MELBOURNE BEACH	33	31	0	0	1	0	0	0	1	0	0
PALM BAY	948	775	134	6	1	1	0	6	22	1	2
ROCKLEDGE	229	183	38	2	0	0	1	1	3	0	1
SATELLITE BEACH	106	100	4	1	0	0	0	0	1	0	0
TITUSVILLE	467	345	114	2	1	0	0	2	3	0	0
WEST MELBOURNE	78	71	3	0	1	0	0	1	2	0	0
BALANCE OF COUNTY	1,371	1,202	135	4	1	3	0	6	16	0	4
BROWARD	22,384	13,792	7,785	81	71	10	1	91	524	9	20
COCONUT CREEK	580	491	50	3	6	2	0	1	26	1	0
COOPER CITY	257	227	17	3	2	0	0	0	8	0	0
CORAL SPRINGS	1,532	1,207	254	4	9	2	0	7	47	0	2
DANIA	173	85	85	0	0	0	0	0	3	0	0
DAVIE	923	805	81	2	5	2	0	3	25	0	0
DEERFIELD BEACH	652	427	201	4	2	0	0	4	13	0	1
FORT LAUDERDALE	3,290	1,488	1,743	7	3	0	0	6	41	1	1
HALLANDALE	332	194	126	1	1	0	0	0	9	1	0
HOLLYWOOD	2,134	1,470	582	31	6	0	0	5	33	0	7
LAUDERDALE LAKES	464	33	427	0	0	0	0	0	4	0	0
LAUDERDALE-BY-THE-SEA	15	15	0	0	0	0	0	0	0	0	0
LAUDERHILL	937	136	788	0	1	0	0	2	10	0	0
LIGHTHOUSE POINT	111	110	1	0	0	0	0	0	0	0	0
MARGATE	684	506	153	3	3	0	0	3	15	1	0
MIRAMAR	1,295	609	618	1	4	0	0	13	47	1	2
NORTH LAUDERDALE	601	261	325	2	0	0	1	2	10	0	0
OAKLAND PARK	316	187	112	1	2	0	0	2	12	0	0
PARKLAND	186	167	9	0	4	0	0	1	5	0	0
PEMBROKE PARK	36	10	26	0	0	0	0	0	0	0	0
PEMBROKE PINES	1,788	1,295	399	1	9	1	0	18	63	0	2
PLANTATION	1,023	739	237	3	1	0	0	6	37	0	0
POMPANO BEACH	1,794	1,016	739	5	2	0	0	0	30	1	1

TABLE B-3 (Cont.): RESIDENT LIVE BIRTHS FOR INCORPORATED CITIES OF 2,400 OR MORE POPULATION,
BY RACE OF MOTHER, BY COUNTY, FLORIDA, 2001

	TOTAL	WHITE	BLACK	AMERICAN INDIAN	CHINESE	JAPANESE	HAWAIIAN	FILIPINO	OTHER ASIAN/ PAC ISL	OTHER ENTRIES	UNK
BROWARD (Cont.)											
SUNRISE	1,095	621	414	5	6	1	0	10	37	0	1
TAMARAC	566	398	149	0	1	0	0	2	15	0	1
WESTON	747	687	36	0	1	1	0	3	19	0	0
WILTON MANOR	90	54	36	0	0	0	0	0	0	0	0
BALANCE OF COUNTY	763	554	177	5	3	1	0	3	15	3	2
CALHOUN											
BLOUNTSTOWN	32	17	15	0	0	0	0	0	0	0	0
BALANCE OF COUNTY	111	104	6	0	0	0	0	1	0	0	0
CHARLOTTE											
PUNTA GORDA	96	85	9	0	0	0	0	2	0	0	0
BALANCE OF COUNTY	942	856	67	0	1	0	0	5	12	0	1
CITRUS											
CRYSTAL RIVER	84	75	7	0	0	0	0	1	0	1	0
INVERNESS	93	82	10	0	0	0	0	0	1	0	0
BALANCE OF COUNTY	675	632	29	2	1	0	0	5	4	0	2
CLAY											
GREEN COVE SPRINGS	56	52	4	0	0	0	0	0	0	0	0
ORANGE PARK	347	286	39	1	0	2	0	10	8	1	0
BALANCE OF COUNTY	1,552	1,375	114	6	3	2	1	18	29	3	1
COLLIER											
MARCO ISLAND	95	94	1	0	0	0	0	0	0	0	0
NAPLES	248	197	49	0	1	0	0	0	1	0	0
BALANCE OF COUNTY	3,141	2,733	354	22	4	3	0	5	18	1	1
COLUMBIA											
LAKE CITY	275	171	100	2	0	0	0	0	2	0	0
BALANCE OF COUNTY	489	417	69	1	1	0	0	0	0	1	0
MIAMI-DADE											
AVENTURA	272	259	8	0	0	1	0	0	3	1	0
BAL HARBOUR	33	32	0	0	0	0	0	0	1	0	0
BAY HARBOR ISLANDS	49	48	0	0	0	1	0	0	0	0	0
BISCAYNE PARK	10	8	2	0	0	0	0	0	0	0	0
CORAL GABLES	323	312	3	0	0	0	0	0	5	1	2
EL PORTAL	1	1	0	0	0	0	0	0	0	0	0
FLORIDA CITY	33	14	12	7	0	0	0	0	0	0	0
HIALEAH	2,650	2,500	112	21	2	0	0	4	9	1	1
HIALEAH GARDENS	136	134	1	1	0	0	0	0	0	0	0
HOMESTEAD	700	502	173	21	1	0	0	0	3	0	0
KEY BISCAYNE	89	88	0	0	0	0	0	0	0	0	1
MIAMI	13,574	7,125	6,065	221	27	4	0	29	81	4	18
MIAMI BEACH	844	785	41	10	1	1	0	2	4	0	0
MIAMI SHORES	59	50	9	0	0	0	0	0	0	0	0
MIAMI SPRINGS	87	82	3	0	0	0	0	0	2	0	0
NORTH BAY VILLAGE	48	43	4	0	0	0	0	0	1	0	0
NORH MIAMI	551	238	302	3	1	0	0	3	2	0	2
NORTH MIAMI BEACH	668	393	249	2	2	0	1	6	12	0	3
OPA-LOCKA	485	205	276	1	0	0	0	0	3	0	0
PINECREST	2	2	0	0	0	0	0	0	0	0	0
SOUTH MIAMI	28	14	13	0	0	0	0	0	1	0	0
SUNNY ISLES BEACH	40	38	2	0	0	0	0	0	0	0	0
SURFSIDE	44	41	1	1	0	0	0	1	0	0	0
SWEETWATER	1	1	0	0	0	0	0	0	0	0	0
VIRGINIA GARDENS	3	3	0	0	0	0	0	0	0	0	0
WEST MIAMI	5	5	0	0	0	0	0	0	0	0	0
BALANCE OF COUNTY	11,690	9,600	1,736	12	39	14	0	30	136	62	61
DESOTO											
ARCADIA	202	152	47	0	0	0	0	0	3	0	0
BALANCE OF COUNTY	246	229	14	2	0	0	0	1	0	0	0

TABLE B-3 (Cont.): RESIDENT LIVE BIRTHS FOR INCORPORATED CITIES OF 2,400 OR MORE POPULATION,
BY RACE OF MOTHER, BY COUNTY, FLORIDA, 2001

	TOTAL	WHITE	BLACK	AMERICAN INDIAN	CHINESE	JAPANESE	HAWAIIAN	FILIPINO	OTHER ASIAN/ PAC ISL	OTHER ENTRIES	UNK
DIXIE	172	157	13	1	0	0	0	1	0	0	0
DUVAL	12,185	7,311	4,285	50	26	8	7	195	261	33	9
ATLANTIC BEACH	377	278	76	5	0	1	0	9	7	1	0
BALDWIN	43	33	8	2	0	0	0	0	0	0	0
JACKSONVILLE	11,478	6,728	4,190	43	26	7	7	186	252	30	9
JACKSONVILLE BEACH	238	224	10	0	0	0	0	0	2	2	0
NEPTUNE BEACH	49	48	1	0	0	0	0	0	0	0	0
ESCAMBIA	3,916	2,486	1,242	36	5	7	4	49	81	6	0
CENTURY	15	6	9	0	0	0	0	0	0	0	0
PENSACOLA	985	490	458	3	1	0	3	6	24	0	0
BALANCE OF COUNTY	2,916	1,990	775	33	4	7	1	43	57	6	0
FLAGLER	418	346	58	2	1	0	0	2	8	1	0
FLAGLER BEACH	26	25	0	0	0	0	0	0	1	0	0
BALANCE OF COUNTY	392	321	58	2	1	0	0	2	7	1	0
FRANKLIN	91	73	17	0	0	0	0	0	1	0	0
APALACHICOLA	33	18	15	0	0	0	0	0	0	0	0
BALANCE OF COUNTY	58	55	2	0	0	0	0	0	1	0	0
GADSDEN	703	265	433	2	0	0	0	0	3	0	0
CHATTAHOOCHEE	30	9	21	0	0	0	0	0	0	0	0
GRETNA	25	5	20	0	0	0	0	0	0	0	0
HAVANA	74	18	56	0	0	0	0	0	0	0	0
QUINCY	184	56	126	0	0	0	0	0	2	0	0
BALANCE OF COUNTY	390	177	210	2	0	0	0	0	1	0	0
GILCHRIST	172	164	6	2	0	0	0	0	0	0	0
GLADES	95	70	10	15	0	0	0	0	0	0	0
GULF	111	92	19	0	0	0	0	0	0	0	0
PORT SAINT JOE	43	29	14	0	0	0	0	0	0	0	0
BALANCE OF COUNTY	68	63	5	0	0	0	0	0	0	0	0
HAMILTON	163	101	62	0	0	0	0	0	0	0	0
HARDEE	474	446	26	1	0	0	0	0	1	0	0
BOWLING GREEN	57	51	6	0	0	0	0	0	0	0	0
WAUCHULA	154	144	9	0	0	0	0	0	1	0	0
BALANCE OF COUNTY	263	251	11	1	0	0	0	0	0	0	0
HENDRY	671	561	95	12	0	0	0	1	2	0	0
CLEWISTON	163	104	56	1	0	0	0	1	1	0	0
LA BELLE	173	165	8	0	0	0	0	0	0	0	0
BALANCE OF COUNTY	335	292	31	11	0	0	0	0	1	0	0
HERNANDO	1,242	1,138	77	4	2	0	0	8	10	2	1
BROOKSVILLE	86	63	22	1	0	0	0	0	0	0	0
BALANCE OF COUNTY	1,156	1,075	55	3	2	0	0	8	10	2	1
HIGHLANDS	889	724	145	6	2	0	0	7	4	0	1
AVON PARK	187	131	55	0	0	0	0	1	0	0	0
SEBRING	214	176	34	0	1	0	0	1	2	0	0
BALANCE OF COUNTY	488	417	56	6	1	0	0	5	2	0	1
HILLSBOROUGH	14,866	11,287	2,950	29	26	5	5	73	362	17	112
PLANT CITY	659	544	111	0	0	0	0	0	4	0	0
TAMPA	8,273	5,535	2,351	14	19	2	3	39	239	7	64
TEMPLE TERRACE	159	116	28	1	1	0	0	2	6	0	5
BALANCE OF COUNTY	5,775	5,092	460	14	6	3	2	32	113	10	43
HOLMES	224	216	5	2	0	0	0	0	1	0	0
BONIFAY	59	56	2	0	0	0	0	0	1	0	0
BALANCE OF COUNTY	165	160	3	2	0	0	0	0	0	0	0

TABLE B-3 (Cont.): RESIDENT LIVE BIRTHS FOR INCORPORATED CITIES OF 2,400 OR MORE POPULATION,
BY RACE OF MOTHER, BY COUNTY, FLORIDA, 2001

	TOTAL	WHITE	BLACK	AMERICAN				OTHER		OTHER ENTRIES	UNK
				INDIAN	CHINESE	JAPANESE	HAWAIIAN	FILIPINO	PAC ISL		
INDIAN RIVER	1,124	918	190	1	0	2	0	2	9	2	0
FELLSMERE	88	84	3	0	0	0	0	0	0	1	0
INDIAN RIVER SHORES	0	0	0	0	0	0	0	0	0	0	0
SEBASTIAN	128	111	13	0	0	0	0	1	3	0	0
VERO BEACH	291	241	43	0	0	2	0	1	3	1	0
BALANCE OF COUNTY	617	482	131	1	0	0	0	0	3	0	0
JACKSON	518	347	165	2	0	0	0	0	3	1	0
GRACEVILLE	22	16	6	0	0	0	0	0	0	0	0
MARIANNA	98	37	59	0	0	0	0	0	2	0	0
BALANCE OF COUNTY	398	294	100	2	0	0	0	0	1	1	0
JEFFERSON	154	67	85	1	0	0	0	0	1	0	0
MONTICELLO	52	12	39	0	0	0	0	0	1	0	0
BALANCE OF COUNTY	102	55	46	1	0	0	0	0	0	0	0
LAFAYETTE	95	88	6	1	0	0	0	0	0	0	0
LAKE	2,487	2,085	351	9	2	1	2	10	23	4	0
CLERMONT	309	268	25	0	1	0	2	3	8	2	0
EUSTIS	213	153	57	1	0	0	0	1	1	0	0
FRUITLAND PARK	62	53	8	0	0	0	0	0	0	1	0
GROVELAND	55	42	13	0	0	0	0	0	0	0	0
LADY LAKE	67	54	12	1	0	0	0	0	0	0	0
LEESBURG	318	187	124	3	1	1	0	0	2	0	0
MASCOTTE	71	66	4	0	0	0	0	0	1	0	0
MINNEOLA	13	13	0	0	0	0	0	0	0	0	0
MOUNT DORA	140	101	38	0	0	0	0	0	1	0	0
TAVARES	85	66	18	0	0	0	0	0	1	0	0
UMATILLA	51	49	2	0	0	0	0	0	0	0	0
BALANCE OF COUNTY	1,103	1,033	50	4	0	0	0	6	9	1	0
LEE	5,340	4,481	790	9	6	2	0	10	39	0	3
CAPE CORAL	1,093	1,027	46	5	1	0	0	3	11	0	0
FORT MYERS	1,060	536	520	0	0	0	0	0	3	0	1
FORT MYERS BEACH	29	28	0	0	0	0	0	0	1	0	0
SANIBEL	2	2	0	0	0	0	0	0	0	0	0
BALANCE OF COUNTY	3,156	2,888	224	4	5	2	0	7	24	0	2
LEON	2,938	1,703	1,133	4	21	0	0	8	67	0	2
TALLAHASSEE	2,148	1,110	949	3	18	0	0	7	60	0	1
BALANCE OF COUNTY	790	593	184	1	3	0	0	1	7	0	1
LEVY	381	313	63	2	0	0	0	0	3	0	0
WILLISTON	48	28	20	0	0	0	0	0	0	0	0
BALANCE OF COUNTY	333	285	43	2	0	0	0	0	3	0	0
LIBERTY	84	71	12	1	0	0	0	0	0	0	0
MADISON	239	122	114	1	0	0	0	2	0	0	0
MADISON	76	17	58	0	0	0	0	1	0	0	0
BALANCE OF COUNTY	163	105	56	1	0	0	0	1	0	0	0
MANATEE	3,194	2,654	445	6	3	0	0	10	35	41	0
BRADENTON	687	509	154	1	0	0	0	2	6	15	0
BRADENTON BEACH	5	5	0	0	0	0	0	0	0	0	0
HOLMES BEACH	21	21	0	0	0	0	0	0	0	0	0
LONGBOAT KEY	5	5	0	0	0	0	0	0	0	0	0
PAMETTO	206	157	44	0	0	0	0	0	0	5	0
BALANCE OF COUNTY	2,270	1,957	247	5	3	0	0	8	29	21	0
MARION	2,953	2,318	572	8	5	1	1	11	24	12	1
BELLEVIEW	0	0	0	0	0	0	0	0	0	0	0
OCALA	878	566	292	3	2	0	0	2	9	4	0
BALANCE OF COUNTY	2,075	1,752	280	5	3	1	1	9	15	8	1

TABLE B-3 (Cont.): RESIDENT LIVE BIRTHS FOR INCORPORATED CITIES OF 2,400 OR MORE POPULATION,
BY RACE OF MOTHER, BY COUNTY, FLORIDA, 2001

	TOTAL	WHITE	BLACK	AMERICAN				OTHER		ENTRIES	UNK
				INDIAN	CHINESE	JAPANESE	HAWAIIAN	FILIPINO	ASIAN/ PAC ISL		
MARTIN	1,219	980	106	118	3	0	0	3	8	0	1
PORT SAINT LUCIE	4	4	0	0	0	0	0	0	0	0	0
STUART	258	206	40	9	1	0	0	0	2	0	0
BALANCE OF COUNTY	957	770	66	109	2	0	0	3	6	0	1
MONROE	709	608	68	1	3	2	0	2	7	10	8
ISLAMORADA	4	4	0	0	0	0	0	0	0	0	0
KEY WEST	271	220	37	0	0	2	0	1	3	5	3
MARATHON	70	56	9	0	0	0	0	0	0	1	4
BALANCE OF COUNTY	364	328	22	1	3	0	0	1	4	4	1
NASSAU	713	652	56	2	0	0	0	1	1	1	0
FERNANDINA BEACH	152	126	26	0	0	0	0	0	0	0	0
HILLIARD	52	46	5	0	0	0	0	0	0	1	0
BALANCE OF COUNTY	509	480	25	2	0	0	0	1	1	0	0
OKALOOSA	2,387	1,933	322	15	2	8	3	31	45	26	2
CRESTVIEW	308	240	54	2	0	0	0	2	8	2	0
DESTIN	122	119	1	0	0	1	0	1	0	0	0
FORT WALTON BEACH	471	314	118	2	1	2	0	13	13	6	2
MARY ESTHER	112	88	13	1	0	1	1	2	4	2	0
NICEVILLE	196	179	7	1	1	0	0	4	2	2	0
VALPARAISO	31	29	1	1	0	0	0	0	0	0	0
BALANCE OF COUNTY	1,147	964	128	8	0	4	2	9	18	14	0
OKEECHOBEE	552	501	36	7	0	0	0	2	6	0	0
OKEECHOBEE	333	293	27	5	0	0	0	2	6	0	0
BALANCE OF COUNTY	219	208	9	2	0	0	0	0	0	0	0
ORANGE	14,242	9,841	3,688	41	52	16	2	86	454	56	6
APOPKA	793	633	144	3	0	1	0	2	10	0	0
BELLE ISLE	6	6	0	0	0	0	0	0	0	0	0
EATONVILLE	14	1	13	0	0	0	0	0	0	0	0
MAITLAND	142	111	24	0	0	0	0	0	6	0	1
OCOEE	415	366	27	1	0	0	0	3	17	1	0
ORLANDO	7,474	4,660	2,401	25	35	8	1	42	267	33	2
WINTER GARDEN	279	221	53	1	0	0	0	0	4	0	0
WINTER PARK	489	392	72	1	2	1	0	3	16	2	0
BALANCE OF COUNTY	4,630	3,451	954	10	15	6	1	36	134	20	3
OSCEOLA	2,704	2,369	246	8	5	2	0	14	56	4	0
KISSIMMEE	1,305	1,119	139	3	1	1	0	8	32	2	0
SAINT CLOUD	255	241	7	2	0	0	0	3	2	0	0
BALANCE OF COUNTY	1,144	1,009	100	3	4	1	0	3	22	2	0
PALM BEACH	13,745	9,480	3,643	244	40	3	0	61	249	10	15
BELLE GLADE	412	157	253	0	0	0	0	0	0	1	1
BOCA RATON	1,123	980	87	0	11	1	0	7	34	2	1
BOYNTON BEACH	1,078	672	385	1	1	0	0	2	16	1	0
DELRAY BEACH	781	387	370	0	0	0	0	4	20	0	0
GREENACRES CITY	200	169	24	1	0	0	0	0	5	0	1
HIGHLAND BEACH	14	14	0	0	0	0	0	0	0	0	0
JUNO BEACH	23	20	0	1	0	0	0	1	1	0	0
JUPITER	466	438	12	10	1	0	0	0	5	0	0
LAKE CLARK SHORES	6	6	0	0	0	0	0	0	0	0	0
LAKE PARK	153	64	82	0	0	0	0	1	5	0	1
LAKE WORTH	1,750	1,299	354	53	6	0	0	7	25	3	3
LANTANA	286	192	88	1	0	0	0	1	4	0	0
NORTH PALM BEACH	107	103	3	0	0	0	0	0	1	0	0
PAHOKEE	183	51	131	0	0	0	0	1	0	0	0
PALM BEACH	30	30	0	0	0	0	0	0	0	0	0
PALM BEACH GARDENS	452	384	37	4	1	0	0	4	21	1	0
PALM SPRINGS	108	90	15	0	0	0	0	1	1	0	1
RIVIERA BEACH	476	45	421	9	0	0	0	1	0	0	0

TABLE B-3 (Cont.): RESIDENT LIVE BIRTHS FOR INCORPORATED CITIES OF 2,400 OR MORE POPULATION,
BY RACE OF MOTHER, BY COUNTY, FLORIDA, 2001

	TOTAL	WHITE	BLACK	AMERICAN INDIAN	CHINESE	JAPANESE	HAWAIIAN	FILIPINO	OTHER ASIAN/ PAC ISL	OTHER ENTRIES	UNK
PALM BEACH (Cont.)											
ROYAL PALM BEACH	244	190	44	1	1	0	0	1	7	0	0
SOUTH BAY	57	16	41	0	0	0	0	0	0	0	0
TEQUESTA	59	59	0	0	0	0	0	0	0	0	0
WELLINGTON	370	325	33	3	0	0	0	4	4	1	0
WEST PALM BEACH	3,028	1,806	989	153	5	0	0	14	56	1	4
BALANCE OF COUNTY	2,339	1,983	274	7	14	2	0	12	44	0	3
PASCO											
DADE CITY	180	130	49	1	0	0	0	0	0	0	0
NEWPORT RICHEY	638	598	14	6	1	0	0	2	11	6	0
PORT RICHEY	272	257	8	1	0	0	0	2	3	1	0
ZEPHYRHILLS	167	156	7	0	0	0	0	0	2	1	1
BALANCE OF COUNTY	2,614	2,457	74	6	5	1	0	11	35	5	20
PINELLAS											
BELLEAIR	29	28	0	0	0	0	0	1	0	0	0
BELLEAIR BLUFFS	13	12	0	1	0	0	0	0	0	0	0
CLEARWATER	1,804	1,482	254	3	8	3	0	12	35	6	1
DUNEDIN	275	249	19	0	0	0	0	2	5	0	0
GULFPORT	83	70	12	0	0	0	0	0	1	0	0
INDIAN ROCKS BEACH	23	23	0	0	0	0	0	0	0	0	0
KENNETH CITY	26	24	0	0	0	0	0	0	2	0	0
LARGO	964	831	81	4	2	0	0	10	34	2	0
MADEIRA BEACH	25	24	0	0	0	0	0	1	0	0	0
OLDSMAR	167	150	7	0	0	1	0	1	8	0	0
PINELLAS PARK	493	440	14	1	2	0	0	3	32	1	0
REDINGTON SHORES	5	5	0	0	0	0	0	0	0	0	0
SAFETY HARBOR	0	0	0	0	0	0	0	0	0	0	0
SAINT PETERSBURG	3,351	2,120	1,044	8	10	3	0	23	134	6	3
SAINT PETERSBURG BEACH	46	44	0	0	1	0	0	0	1	0	0
SEMINOLE	238	226	3	1	0	0	0	3	5	0	0
SOUTH PASADENA	12	11	1	0	0	0	0	0	0	0	0
TARPON SPRINGS	251	219	23	1	0	0	0	1	6	1	0
TREASURE ISLAND	40	37	1	0	0	1	0	0	1	0	0
BALANCE OF COUNTY	1,580	1,470	50	2	5	1	0	10	37	1	4
POLK											
AUBURNDALE	232	196	32	0	0	0	0	0	3	0	1
BARTOW	272	184	84	0	1	0	0	0	3	0	0
DUNDEE	40	29	10	0	0	0	0	0	0	1	0
FORT MEADE	110	93	17	0	0	0	0	0	0	0	0
FROSTPROOF	55	50	5	0	0	0	0	0	0	0	0
HAINES CITY	337	245	90	0	0	0	0	0	1	1	0
LAKE ALFRED	47	36	10	0	0	0	0	0	1	0	0
LAKE WALES	233	166	66	0	0	0	0	1	0	0	0
LAKELAND	1,338	919	388	1	5	2	0	3	19	1	0
MULBERRY	66	48	17	0	0	0	0	1	0	0	0
WINTER HAVEN	629	398	214	1	0	0	0	4	12	0	0
BALANCE OF COUNTY	3,517	3,061	409	7	2	1	1	7	27	1	1
PUTNAM											
PALATKA	235	97	137	0	0	0	0	0	1	0	0
BALANCE OF COUNTY	677	569	102	3	0	0	0	2	1	0	0
ST JOHNS											
SAINT AUGUSTINE	344	274	63	0	1	0	0	1	4	0	1
SAINT AUGUSTINE BEACH	6	6	0	0	0	0	0	0	0	0	0
BALANCE OF COUNTY	919	817	72	2	2	2	0	7	13	3	1
ST LUCIE											
FORT PIERCE	934	471	448	1	2	0	0	0	12	0	0
PORT SAINT LUCIE	995	886	98	1	2	0	0	0	8	0	0
BALANCE OF COUNTY	299	241	50	2	1	0	0	3	2	0	0

TABLE B-3 (Cont.): RESIDENT LIVE BIRTHS FOR INCORPORATED CITIES OF 2,400 OR MORE POPULATION,
BY RACE OF MOTHER, BY COUNTY, FLORIDA, 2001

	TOTAL	WHITE	BLACK	AMERICAN				OTHER		OTHER ENTRIES	UNK
				INDIAN	CHINESE	JAPANESE	HAWAIIAN	FILIPINO	ASIAN/PAC ISL		
SANTA ROSA	1,537	1,426	58	15	0	2	1	11	21	3	0
GULF BREEZE	60	59	0	0	0	1	0	0	0	0	0
MILTON	250	219	26	2	0	0	1	0	1	1	0
BALANCE OF COUNTY	1,227	1,148	32	13	0	1	0	11	20	2	0
SARASOTA	2,787	2,449	276	8	3	4	1	9	34	2	1
LONGBOAT KEY	3	3	0	0	0	0	0	0	0	0	0
NORTH PORT	332	309	15	1	0	0	0	2	5	0	0
SARASOTA	656	460	186	2	0	0	1	2	5	0	0
VENICE	56	55	0	0	0	0	0	1	0	0	0
BALANCE OF COUNTY	1,740	1,622	75	5	3	4	0	4	24	2	1
SEMINOLE	4,510	3,703	633	14	11	2	1	22	112	8	4
ALTAMONTE SPRINGS	651	505	112	2	0	0	0	5	27	0	0
CASSELBERRY	322	283	29	0	2	0	0	1	7	0	0
LAKE MARY	276	228	22	1	2	0	0	4	19	0	0
LONGWOOD	298	269	15	2	0	0	0	2	7	0	3
MAITLAND	15	11	2	1	0	0	0	0	1	0	0
OVIEDO	468	409	49	0	1	0	0	0	9	0	0
SANFORD	770	479	279	3	0	1	0	3	5	0	0
WINTER SPRINGS	353	323	17	3	1	0	0	2	6	1	0
BALANCE OF COUNTY	1,357	1,196	108	2	5	1	1	5	31	7	1
SUMTER	429	343	76	3	0	1	0	2	4	0	0
BUSHNELL	23	20	2	1	0	0	0	0	0	0	0
WILDWOOD	57	23	33	0	0	0	0	1	0	0	0
BALANCE OF COUNTY	349	300	41	2	0	1	0	1	4	0	0
SUWANNEE	458	374	75	3	1	0	0	3	2	0	0
LIVE OAK	137	87	47	0	0	0	0	2	1	0	0
BALANCE OF COUNTY	321	287	28	3	1	0	0	1	1	0	0
TAYLOR	256	198	54	1	1	0	0	1	1	0	0
PERRY	111	57	51	0	1	0	0	1	1	0	0
BALANCE OF COUNTY	145	141	3	1	0	0	0	0	0	0	0
UNION	154	138	14	1	0	0	0	1	0	0	0
VOLUSIA	4,665	3,892	693	10	4	4	0	15	41	4	2
DAYTONA BEACH	797	446	339	1	1	0	0	1	7	2	0
DAYTONA BEACH SHORES	4	4	0	0	0	0	0	0	0	0	0
DE BARY	135	131	0	0	0	1	0	2	1	0	0
DELAND	508	387	113	2	1	1	0	0	4	0	0
DELTONA	834	749	73	1	1	0	0	3	6	1	0
EDGEWATER	184	179	2	1	0	0	0	1	1	0	0
HOLLY HILL	208	170	34	0	0	0	0	0	3	1	0
LAKE HELEN	24	20	4	0	0	0	0	0	0	0	0
NEWSMYRNA BEACH	222	201	19	0	0	0	0	1	0	0	1
ORANGE CITY	113	107	4	1	0	0	0	0	1	0	0
ORMOND BEACH	415	381	23	2	0	0	0	1	8	0	0
PONCE INLET	14	12	0	0	0	0	0	2	0	0	0
PORT ORANGE	444	412	18	1	1	2	0	4	6	0	0
SOUTH DAYTONA	143	116	25	1	0	0	0	0	1	0	0
BALANCE OF COUNTY	620	577	39	0	0	0	0	0	3	0	1
WAKULLA	294	257	34	1	0	0	0	2	0	0	0
WALTON	460	414	36	3	1	0	0	3	3	0	0
DEFUNIAK SPRINGS	82	57	24	0	1	0	0	0	0	0	0
BALANCE OF COUNTY	378	357	12	3	0	0	0	3	3	0	0
WASHINGTON	219	173	42	3	0	0	0	0	0	0	1
CHIPLEY	64	43	21	0	0	0	0	0	0	0	0
BALANCE OF COUNTY	155	130	21	3	0	0	0	0	0	0	1

TABLE B-4: RESIDENT LIVE BIRTHS BY TYPE OF PLACE OF DELIVERY AND ATTENDANT, BY COUNTY, FLORIDA, 2001

	TOTAL	HOSPITAL			BIRTHING CENTER			OTHER NAMED PLACE	UNK
		PHYSICIAN	MIDWIFE	OTHER	PHYSICIAN	MIDWIFE	OTHER		
FLORIDA	205,800	181,205	21,222	692	15	726	33	1090	817
ALACHUA	2,462	2,272	104	11	1	47	1	23	3
BAKER	340	293	45	1	0	0	0	1	0
BAY	1,906	1,561	323	3	0	0	0	3	16
BRADFORD	290	276	13	1	0	0	0	0	0
BREVARD	4,789	4,368	364	15	0	1	0	32	9
BROWARD	22,384	18,502	3,632	84	0	43	1	98	24
CALHOUN	143	109	28	0	0	0	0	1	5
CHARLOTTE	1,038	866	138	21	0	5	2	5	1
CITRUS	852	805	18	4	0	15	0	6	4
CLAY	1,955	1,756	183	6	0	1	0	3	6
COLLIER	3,484	3,365	37	16	0	20	7	29	10
COLUMBIA	764	606	119	1	0	3	0	32	3
MIAMI-DADE	32,425	31,406	770	33	2	99	2	80	33
DESOTO	448	431	9	1	0	3	0	2	2
DIXIE	172	161	6	3	0	1	0	0	1
DUVAL	12,185	11,354	685	18	0	0	0	82	46
ESCAMBIA	3,916	3,622	229	0	0	1	0	17	47
FLAGLER	418	373	32	3	0	2	0	5	3
FRANKLIN	91	57	33	0	0	1	0	0	0
GADSDEN	703	321	367	3	0	2	0	2	8
GILCHRIST	172	163	6	0	0	2	0	1	0
GLADES	95	77	15	1	0	0	0	2	0
GULF	111	101	10	0	0	0	0	0	0
HAMILTON	163	120	23	1	0	0	0	2	17
HARDEE	474	463	3	1	0	1	0	2	4
HENDRY	671	453	205	3	0	1	0	6	3
HERNANDO	1,242	840	354	43	0	2	0	1	2
HIGHLANDS	889	856	5	14	0	1	0	8	5
HILLSBOROUGH	14,866	13,455	1,207	83	1	16	1	69	34
HOLMES	224	148	14	0	0	0	0	1	61
INDIAN RIVER	1,124	816	296	2	0	3	0	5	2
JACKSON	518	390	29	0	0	0	0	0	99
JEFFERSON	154	81	68	1	0	0	0	1	3
LAFAYETTE	95	86	8	0	0	0	0	0	1
LAKE	2,487	2,166	288	6	0	2	1	18	6
LEE	5,340	3,668	1,577	36	0	11	5	34	9
LEON	2,938	1,671	1,193	8	0	14	0	32	20
LEVY	381	361	14	0	0	2	0	4	0
LIBERTY	84	44	39	0	0	0	0	1	0
MADISON	239	100	108	1	0	0	0	3	27
MANATEE	3,194	3,047	101	7	1	13	0	15	10
MARION	2,953	2,262	655	1	0	6	0	25	4
MARTIN	1,219	791	371	0	0	39	0	15	3
MONROE	709	643	39	7	0	1	0	12	7
NASSAU	713	677	24	1	0	0	0	4	7
OKALOOSA	2,387	2,062	242	11	0	0	0	12	60
OKEECHOBEE	552	488	30	12	0	16	0	3	3
ORANGE	14,242	13,479	490	81	1	95	5	61	30
OSCEOLA	2,704	2,510	163	17	1	3	0	4	6
PALM BEACH	13,745	12,713	889	19	0	9	0	78	37
PASCO	3,871	3,101	714	26	1	14	0	12	3
PINELLAS	9,425	7,710	1,600	5	1	39	3	47	20
POLK	6,876	5,548	1,241	16	1	32	1	28	9
PUTNAM	912	860	27	10	0	4	1	8	2
ST JOHNS	1,269	1,152	99	0	0	0	0	15	3
ST LUCIE	2,228	1,941	190	5	3	57	0	27	5
SANTA ROSA	1,537	1,443	63	3	0	2	0	12	14
SARASOTA	2,787	2,348	362	12	0	32	1	20	12
SEMINOLE	4,510	3,779	643	13	1	31	2	30	11
SUMTER	429	406	20	1	0	0	0	1	1
SUWANNEE	458	382	62	0	0	3	0	6	5
TAYLOR	256	167	85	1	0	0	0	3	0
UNION	154	148	5	0	0	0	0	0	1
VOLUSIA	4,665	4,195	372	18	1	28	0	37	14
WAKULLA	294	180	111	0	0	1	0	2	0
WALTON	460	441	7	2	0	2	0	2	6
WASHINGTON	219	169	20	0	0	0	0	0	30

TABLE B-5 (Cont.): RESIDENT LIVE BIRTHS TO OTHER MOTHERS BY BIRTHWEIGHT, BY COUNTY, FLORIDA, 2001

	TOTAL	BIRTHWEIGHT IN GRAMS									LESS THAN 1,500 GRAMS		LESS THAN 2,500 GRAMS		
		<500	500- 999	1,000- 1,499	1,500- 1,999	2,000- 2,499	2,500- 2,999	3,000- 3,499	3,500- 3,999	4,000+	UNK	NUMBER	%	NUMBER	%
FLORIDA	6,760	7	30	48	76	374	1,483	2,846	1,533	361	2	85	1.3	535	7.9
ALACHUA	122	0	2	0	1	7	16	55	33	8	0	2	1.6	10	8.2
BAKER	4	0	0	0	0	0	1	1	2	0	0	0	0.0	0	0.0
BAY	63	0	0	0	4	6	13	24	13	3	0	0	0.0	10	15.9
BRADFORD	3	0	0	0	0	0	1	1	1	0	0	0	0.0	0	0.0
BREVARD	155	1	0	0	0	7	38	54	47	8	0	1	0.6	8	5.2
BROWARD	787	0	4	1	10	48	189	334	165	36	0	5	0.6	63	8.0
CALHOUN	1	0	0	0	0	0	0	0	0	1	0	0	0.0	0	0.0
CHARLOTTE	20	0	0	0	0	1	5	8	3	3	0	0	0.0	1	5.0
CITRUS	15	0	0	0	0	1	0	7	7	0	0	0	0.0	1	6.7
CLAY	84	0	1	0	1	2	21	36	21	2	0	1	1.2	4	4.8
COLLIER	55	0	0	0	0	5	9	19	13	9	0	0	0.0	5	9.1
COLUMBIA	7	0	0	0	0	1	2	3	1	0	0	0	0.0	1	14.3
MIAMI-DADE	802	2	2	6	9	32	170	357	180	44	0	10	1.2	51	6.4
DESOTO	6	0	0	0	1	2	0	2	1	0	0	0	0.0	3	50.0
DIXIE	2	0	0	0	0	0	1	1	0	0	0	0	0.0	0	0.0
DUVAL	580	1	3	5	6	31	114	231	137	51	1	9	1.6	46	7.9
ESCAMBIA	188	1	3	4	1	15	31	78	38	17	0	8	4.3	24	12.8
FLAGLER	14	0	0	1	1	0	3	6	3	0	0	1	7.1	2	14.3
FRANKLIN	1	0	0	0	0	0	0	1	0	0	0	0	0.0	0	0.0
GADSDEN	5	0	0	0	0	0	3	1	1	0	0	0	0.0	0	0.0
GILCHRIST	2	0	0	0	0	1	0	0	0	1	0	0	0.0	1	50.0
GLADES	15	0	0	0	0	1	2	5	6	1	0	0	0.0	1	6.7
GULF	0	0	0	0	0	0	0	0	0	0	0	0	---	0	---
HAMILTON	0	0	0	0	0	0	0	0	0	0	0	0	---	0	---
HARDEE	2	0	0	0	0	0	0	2	0	0	0	0	0.0	0	0.0
HENDRY	15	0	0	0	0	1	2	5	4	3	0	0	0.0	1	6.7
HERNANDO	26	0	0	2	1	2	4	7	6	4	0	2	7.7	5	19.2
HIGHLANDS	19	0	0	0	0	4	2	8	4	1	0	0	0.0	4	21.1
HILLSBOROUGH	517	0	3	5	9	24	122	195	134	25	0	8	1.5	41	7.9
HOLMES	3	0	0	0	0	1	0	1	1	0	0	0	0.0	1	33.3
INDIAN RIVER	16	0	0	0	0	1	2	5	5	3	0	0	0.0	1	6.3
JACKSON	6	0	0	0	0	1	1	2	1	1	0	0	0.0	1	16.7
JEFFERSON	2	0	0	0	0	1	0	1	0	0	0	0	0.0	1	50.0
LAFAYETTE	1	0	0	0	0	0	1	0	0	0	0	0	0.0	0	0.0
LAKE	51	0	0	1	2	4	17	16	10	1	0	1	2.0	7	13.7
LEE	66	0	0	0	0	2	17	21	23	3	0	0	0.0	2	3.0
LEON	100	0	2	1	1	5	22	40	24	5	0	3	3.0	9	9.0
LEVY	5	0	0	0	0	0	0	3	2	0	0	0	0.0	0	0.0
LIBERTY	1	0	0	0	0	0	1	0	0	0	0	0	0.0	0	0.0
MADISON	3	0	0	0	0	0	0	1	2	0	0	0	0.0	0	0.0
MANATEE	95	1	1	1	1	6	21	37	19	8	0	3	3.2	10	10.5
MARION	62	0	1	0	0	2	11	30	14	4	0	1	1.6	3	4.8
MARTIN	132	0	0	0	0	5	30	73	19	5	0	0	0.0	5	3.8
MONROE	25	0	0	0	0	0	5	14	5	1	0	0	0.0	0	0.0
NASSAU	5	0	0	1	0	0	0	1	3	0	0	1	20.0	1	20.0
OKALOOSA	130	0	0	0	2	5	28	52	31	12	0	0	0.0	7	5.4
OKEECHOBEE	15	0	0	0	1	1	2	4	7	0	0	0	0.0	2	13.3
ORANGE	707	0	4	10	8	36	169	304	143	32	1	14	2.0	58	8.2
OSCEOLA	89	0	0	1	0	5	22	39	19	3	0	1	1.1	6	6.7
PALM BEACH	607	0	2	3	7	43	152	261	119	20	0	5	0.8	55	9.1
PASCO	100	0	0	0	1	5	20	51	18	5	0	0	0.0	6	6.0
PINELLAS	443	1	1	4	3	28	104	186	101	15	0	6	1.4	37	8.4
POLK	107	0	1	0	0	7	25	39	30	5	0	1	0.9	8	7.5
PUTNAM	7	0	0	0	0	0	2	3	2	0	0	0	0.0	0	0.0
ST JOHNS	35	0	0	0	0	2	5	12	13	3	0	0	0.0	2	5.7
ST LUCIE	34	0	0	0	1	3	3	15	10	2	0	0	0.0	4	11.8
SANTA ROSA	53	0	0	0	1	4	11	23	11	3	0	0	0.0	5	9.4
SARASOTA	61	0	0	0	1	4	13	28	13	2	0	0	0.0	5	8.2
SEMINOLE	170	0	0	0	2	6	34	81	42	5	0	0	0.0	8	4.7
SUMTER	10	0	0	0	0	2	2	2	3	1	0	0	0.0	2	20.0
SUWANNEE	9	0	0	0	0	1	0	6	2	0	0	0	0.0	1	11.1
TAYLOR	4	0	0	0	0	0	1	3	0	0	0	0	0.0	0	0.0
UNION	2	0	0	0	0	0	0	0	2	0	0	0	0.0	0	0.0
VOLUSIA	78	0	0	2	1	2	11	41	18	3	0	2	2.6	5	6.4
WAKULLA	3	0	0	0	0	0	0	3	0	0	0	0	0.0	0	0.0
WALTON	10	0	0	0	0	1	2	6	0	1	0	0	0.0	1	10.0
WASHINGTON	3	0	0	0	0	0	0	1	1	1	0	0	0.0	0	0.0

TABLE B-6 (Cont.): RESIDENT LIVE BIRTHS TO BLACK MOTHERS, BY AGE OF MOTHER, BY COUNTY, FLORIDA, 2001

	TOTAL	AGE OF MOTHER													
		<13	13	14	15	16	17	18	19	20-24	25-29	30-34	35-44	45+	UNK
FLORIDA	47,067	9	63	219	544	1,052	1,631	2,400	3,054	15,419	10,799	7,022	4,794	56	5
ALACHUA	758	0	1	3	9	20	29	42	67	283	160	92	50	2	0
BAKER	47	0	0	1	0	0	0	3	2	21	12	3	5	0	0
BAY	291	0	0	1	3	5	9	25	23	118	69	24	14	0	0
BRADFORD	53	0	1	0	0	0	2	4	7	19	16	1	3	0	0
BREVARD	689	1	2	0	10	7	28	39	45	268	156	75	58	0	0
BROWARD	7,785	2	11	28	63	139	189	323	380	2,167	1,877	1,478	1,119	9	0
CALHOUN	21	0	1	0	0	0	1	2	1	12	2	2	0	0	0
CHARLOTTE	76	0	0	0	0	2	2	3	1	23	13	24	8	0	0
CITRUS	46	0	0	0	2	1	0	0	3	15	18	5	2	0	0
CLAY	157	0	0	0	0	4	5	9	13	51	29	25	21	0	0
COLLIER	404	0	0	1	7	6	14	13	24	111	89	67	70	2	0
COLUMBIA	169	0	0	0	2	4	9	11	17	65	33	17	11	0	0
MIAMI-DADE	9,012	2	7	27	94	176	293	428	530	2,615	2,094	1,561	1,167	18	0
DESOTO	61	0	1	0	2	2	3	5	2	31	11	3	1	0	0
DIXIE	13	0	0	0	0	1	0	1	2	5	3	1	0	0	0
DUVAL	4,285	0	6	26	71	103	147	252	301	1,572	957	569	276	5	0
ESCAMBIA	1,242	2	5	8	12	34	70	83	102	477	256	117	76	0	0
FLAGLER	58	0	0	1	1	1	4	6	4	20	8	7	6	0	0
FRANKLIN	17	0	0	0	0	0	2	1	2	6	5	1	0	0	0
GADSDEN	433	0	0	4	10	14	21	27	43	169	82	41	22	0	0
GILCHRIST	6	0	0	0	0	0	1	1	2	2	0	0	0	0	0
GLADES	10	0	0	0	1	0	1	0	3	4	1	0	0	0	0
GULF	19	0	0	0	0	0	1	1	1	10	3	3	0	0	0
HAMILTON	62	0	0	0	1	5	1	1	8	23	11	9	3	0	0
HARDEE	26	0	0	0	0	0	0	4	3	10	5	3	1	0	0
HENDRY	95	0	0	0	1	5	2	4	11	39	17	12	4	0	0
HERNANDO	77	0	0	1	0	1	1	6	4	32	20	8	4	0	0
HIGHLANDS	145	0	0	0	2	5	7	9	12	54	33	14	9	0	0
HILLSBOROUGH	2,950	0	3	12	33	73	122	154	215	1,011	698	409	219	1	0
HOLMES	5	0	0	0	0	0	0	1	0	1	3	0	0	0	0
INDIAN RIVER	190	0	0	4	4	5	9	16	12	60	42	20	18	0	0
JACKSON	165	0	1	0	2	3	6	8	14	61	42	21	7	0	0
JEFFERSON	85	0	0	1	2	4	1	4	8	30	18	13	4	0	0
LAFAYETTE	6	0	0	0	0	0	0	0	1	4	0	1	0	0	0
LAKE	351	0	0	1	3	11	20	24	35	138	65	38	16	0	0
LEE	790	0	2	6	12	21	29	34	53	298	174	115	46	0	0
LEON	1,133	0	0	3	5	18	33	43	79	454	275	154	69	0	0
LEVY	63	0	2	1	1	2	5	6	5	17	13	8	3	0	0
LIBERTY	12	0	0	0	0	0	0	1	1	2	6	2	0	0	0
MADISON	114	0	1	0	3	1	3	8	10	39	37	8	4	0	0
MANATEE	445	0	1	7	8	18	16	31	38	160	85	48	32	1	0
MARION	572	0	1	4	8	17	38	40	51	203	111	59	40	0	0
MARTIN	106	0	0	0	1	0	4	5	7	35	25	16	13	0	0
MONROE	68	0	0	0	0	1	1	2	2	22	18	15	7	0	0
NASSAU	56	0	0	1	0	0	0	3	3	21	15	5	8	0	0
OKALOOSA	322	0	0	2	2	4	12	12	19	150	77	25	19	0	0
OKEECHOBEE	36	0	0	2	0	1	1	2	2	19	6	1	2	0	0
ORANGE	3,688	1	4	21	43	76	107	181	210	1,172	875	591	402	2	3
OSCEOLA	246	0	0	0	5	1	2	11	10	76	72	42	27	0	0
PALM BEACH	3,643	0	2	13	41	67	124	150	212	1,070	865	609	476	12	2
PASCO	152	0	0	1	2	3	7	8	11	55	33	18	14	0	0
PINELLAS	1,509	1	5	11	20	51	64	84	117	558	324	177	96	1	0
POLK	1,342	0	3	11	20	46	68	83	116	476	288	133	97	1	0
PUTNAM	239	0	0	1	3	12	9	26	21	96	44	13	14	0	0
ST JOHNS	135	0	0	1	2	5	10	9	11	45	25	17	10	0	0
ST LUCIE	596	0	0	2	4	16	22	35	39	201	153	68	56	0	0
SANTA ROSA	58	0	1	0	1	1	1	3	3	22	17	4	5	0	0
SARASOTA	276	0	1	4	8	10	15	11	21	102	52	27	25	0	0
SEMINOLE	633	0	0	3	8	16	22	43	41	203	136	91	68	2	0
SUMTER	76	0	0	1	1	1	3	7	6	32	15	7	3	0	0
SUWANNEE	75	0	1	2	3	1	1	8	8	23	14	10	4	0	0
TAYLOR	54	0	0	0	0	3	3	3	3	18	13	7	4	0	0
UNION	14	0	0	0	0	0	3	1	0	4	4	1	1	0	0
VOLUSIA	693	0	0	3	7	26	25	34	50	277	159	67	45	0	0
WAKULLA	34	0	0	0	0	0	2	1	2	16	6	7	0	0	0
WALTON	36	0	0	0	1	1	1	3	2	14	6	5	3	0	0
WASHINGTON	42	0	0	0	0	2	0	2	3	12	8	8	7	0	0

TABLE B-6 (Cont.): RESIDENT LIVE BIRTHS TO OTHER MOTHERS, BY AGE OF MOTHER, BY COUNTY, FLORIDA, 2001

	TOTAL	AGE OF MOTHER													
		<13	13	14	15	16	17	18	19	20-24	25-29	30-34	35-44	45+	UNK
FLORIDA	6,760	1	3	7	13	32	82	117	194	1,223	2,031	1,944	1,104	9	0
ALACHUA	122	0	0	0	0	0	0	1	1	8	54	39	19	0	0
BAKER	4	0	0	0	0	0	0	1	1	1	1	0	0	0	0
BAY	63	0	0	0	0	1	1	2	2	19	20	12	6	0	0
BRADFORD	3	0	0	0	0	0	0	0	0	1	1	1	0	0	0
BREVARD	155	0	0	0	1	0	1	1	3	29	43	45	32	0	0
BROWARD	787	0	0	0	0	2	3	7	14	131	232	264	130	4	0
CALHOUN	1	0	0	0	0	0	0	0	0	0	0	1	0	0	0
CHARLOTTE	20	0	0	0	0	0	0	0	1	3	5	9	2	0	0
CITRUS	15	0	0	0	0	0	0	0	0	0	5	6	4	0	0
CLAY	84	0	0	0	0	2	3	2	2	9	31	21	13	0	0
COLLIER	55	0	0	0	0	1	1	2	1	9	17	13	11	0	0
COLUMBIA	7	0	0	0	0	0	0	1	0	4	1	0	1	0	0
MIAMI-DADE	802	0	0	0	1	4	12	11	28	125	222	235	163	1	0
DESOTO	6	0	0	0	0	0	0	0	0	1	1	0	4	0	0
DIXIE	2	0	0	0	0	0	0	0	0	1	1	0	0	0	0
DUVAL	580	0	0	0	0	4	5	16	15	96	177	177	90	0	0
ESCAMBIA	188	0	0	1	0	2	3	4	13	38	57	47	23	0	0
FLAGLER	14	0	0	0	0	0	0	1	1	3	2	6	1	0	0
FRANKLIN	1	0	0	0	0	0	0	0	0	1	0	0	0	0	0
GADSDEN	5	0	0	0	0	0	0	0	0	1	2	2	0	0	0
GILCHRIST	2	0	0	0	0	0	0	0	0	0	1	0	1	0	0
GLADES	15	0	0	0	0	1	0	1	1	6	2	2	2	0	0
GULF	0	0	0	0	0	0	0	0	0	0	0	0	0	0	0
HAMILTON	0	0	0	0	0	0	0	0	0	0	0	0	0	0	0
HARDEE	2	0	0	0	0	0	0	0	0	1	1	0	0	0	0
HENDRY	15	0	0	0	0	0	0	0	0	5	4	6	0	0	0
HERNANDO	26	0	0	0	0	0	0	0	2	6	6	5	7	0	0
HIGHLANDS	19	0	0	0	0	0	1	2	0	3	6	6	1	0	0
HILLSBOROUGH	517	0	0	0	0	1	3	7	9	82	188	141	86	0	0
HOLMES	3	0	0	0	0	0	0	1	0	1	0	1	0	0	0
INDIAN RIVER	16	0	0	0	0	0	0	0	0	2	4	7	3	0	0
JACKSON	6	0	0	0	0	0	0	0	1	2	3	0	0	0	0
JEFFERSON	2	0	0	0	0	0	0	1	0	0	1	0	0	0	0
LAFAYETTE	1	0	0	0	0	0	0	0	1	0	0	0	0	0	0
LAKE	51	0	0	0	0	0	1	1	0	11	18	12	8	0	0
LEE	66	0	0	0	0	0	0	0	2	12	19	20	13	0	0
LEON	100	0	0	0	0	0	0	0	0	10	34	37	19	0	0
LEVY	5	0	0	0	0	0	0	0	0	2	2	1	0	0	0
LIBERTY	1	0	0	0	0	0	0	0	0	1	0	0	0	0	0
MADISON	3	0	0	0	0	0	0	0	0	2	1	0	0	0	0
MANATEE	95	0	0	0	0	0	2	1	8	22	28	22	11	1	0
MARION	62	0	0	0	1	0	1	2	1	13	19	15	10	0	0
MARTIN	132	1	2	2	3	3	4	7	5	42	30	25	8	0	0
MONROE	25	0	0	0	0	0	0	0	0	11	4	4	6	0	0
NASSAU	5	0	0	0	0	0	0	0	0	0	5	0	0	0	0
OKALOOSA	130	0	0	0	0	0	5	1	7	33	39	27	18	0	0
OKEECHOBEE	15	0	0	0	0	0	0	2	1	3	3	6	0	0	0
ORANGE	707	0	0	1	1	6	9	3	21	117	213	213	123	0	0
OSCEOLA	89	0	0	2	0	0	0	1	2	19	22	28	15	0	0
PALM BEACH	607	0	0	0	2	2	12	13	23	132	174	163	85	1	0
PASCO	100	0	0	0	0	0	1	6	1	15	28	27	22	0	0
PINELLAS	443	0	1	1	3	1	2	6	10	88	130	123	76	2	0
POLK	107	0	0	0	0	0	1	4	4	20	34	30	14	0	0
PUTNAM	7	0	0	0	0	0	0	0	0	4	1	2	0	0	0
ST JOHNS	35	0	0	0	0	0	0	0	1	4	7	14	9	0	0
ST LUCIE	34	0	0	0	1	0	1	0	2	7	9	9	5	0	0
SANTA ROSA	53	0	0	0	0	1	4	1	1	13	15	11	7	0	0
SARASOTA	61	0	0	0	0	0	1	3	1	5	21	19	11	0	0
SEMINOLE	170	0	0	0	0	0	1	0	1	29	51	54	34	0	0
SUMTER	10	0	0	0	0	0	0	0	0	0	5	4	1	0	0
SUWANNEE	9	0	0	0	0	1	0	2	0	2	2	1	1	0	0
TAYLOR	4	0	0	0	0	0	0	0	0	1	0	3	0	0	0
UNION	2	0	0	0	0	0	0	0	0	0	1	1	0	0	0
VOLUSIA	78	0	0	0	0	0	2	1	7	13	23	24	8	0	0
WAKULLA	3	0	0	0	0	0	0	0	0	2	1	0	0	0	0
WALTON	10	0	0	0	0	0	1	1	0	1	3	3	1	0	0
WASHINGTON	3	0	0	0	0	0	1	0	0	1	1	0	0	0	0

TABLE B-7: RESIDENT LIVE BIRTHS BY TRIMESTER PRENATAL CARE BEGAN, BY COUNTY, FLORIDA, 2001

	TRIMESTER PRENATAL CARE BEGAN						% CARE BEGAN BY TRIMESTER			
	TOTAL	1ST	2ND	3RD	NONE	UNK	1ST	2ND	3RD	NONE
FLORIDA	205,800	171,080	25,371	4,815	2,071	2,463	83.1	12.3	2.3	1.0
ALACHUA	2,462	2,030	334	53	30	15	82.5	13.6	2.2	1.2
BAKER	340	284	41	0	2	13	83.5	12.1	0.0	0.6
BAY	1,906	1,485	213	34	10	164	77.9	11.2	1.8	0.5
BRADFORD	290	238	38	11	3	0	82.1	13.1	3.8	1.0
BREVARD	4,789	4,051	585	82	54	17	84.6	12.2	1.7	1.1
BROWARD	22,384	18,944	2,393	612	263	172	84.6	10.7	2.7	1.2
CALHOUN	143	122	15	3	2	1	85.3	10.5	2.1	1.4
CHARLOTTE	1,038	790	179	56	10	3	76.1	17.2	5.4	1.0
CITRUS	852	708	121	16	4	3	83.1	14.2	1.9	0.5
CLAY	1,955	1,741	156	25	12	21	89.1	8.0	1.3	0.6
COLLIER	3,484	2,512	781	161	25	5	72.1	22.4	4.6	0.7
COLUMBIA	764	583	124	17	38	2	76.3	16.2	2.2	5.0
MIAMI-DADE	32,425	28,463	3,090	430	210	232	87.8	9.5	1.3	0.6
DESOTO	448	278	131	30	8	1	62.1	29.2	6.7	1.8
DIXIE	172	144	27	1	0	0	83.7	15.7	0.6	0.0
DUVAL	12,185	10,003	1,242	191	163	586	82.1	10.2	1.6	1.3
ESCAMBIA	3,916	3,283	499	90	34	10	83.8	12.7	2.3	0.9
FLAGLER	418	372	32	4	3	7	89.0	7.7	1.0	0.7
FRANKLIN	91	75	10	2	0	4	82.4	11.0	2.2	0.0
GADSDEN	703	585	98	9	5	6	83.2	13.9	1.3	0.7
GILCHRIST	172	141	26	4	0	1	82.0	15.1	2.3	0.0
GLADES	95	73	18	2	1	1	76.8	18.9	2.1	1.1
GULF	111	97	8	3	1	2	87.4	7.2	2.7	0.9
HAMILTON	163	132	21	5	2	3	81.0	12.9	3.1	1.2
HARDEE	474	328	118	20	7	1	69.2	24.9	4.2	1.5
HENDRY	671	475	156	31	3	6	70.8	23.2	4.6	0.4
HERNANDO	1,242	1,114	107	10	8	3	89.7	8.6	0.8	0.6
HIGHLANDS	889	730	130	13	9	7	82.1	14.6	1.5	1.0
HILLSBOROUGH	14,866	12,741	1,464	229	94	338	85.7	9.8	1.5	0.6
HOLMES	224	204	9	0	3	8	91.1	4.0	0.0	1.3
INDIAN RIVER	1,124	800	208	39	11	66	71.2	18.5	3.5	1.0
JACKSON	518	475	27	0	4	12	91.7	5.2	0.0	0.8
JEFFERSON	154	128	22	2	0	2	83.1	14.3	1.3	0.0
LAFAYETTE	95	68	25	2	0	0	71.6	26.3	2.1	0.0
LAKE	2,487	2,040	335	89	17	6	82.0	13.5	3.6	0.7
LEE	5,340	4,288	821	162	41	28	80.3	15.4	3.0	0.8
LEON	2,938	2,663	201	19	20	35	90.6	6.8	0.6	0.7
LEVY	381	306	56	9	5	5	80.3	14.7	2.4	1.3
LIBERTY	84	67	12	1	2	2	79.8	14.3	1.2	2.4
MADISON	239	203	21	8	1	6	84.9	8.8	3.3	0.4
MANATEE	3,194	2,483	534	149	18	10	77.7	16.7	4.7	0.6
MARION	2,953	2,159	641	115	34	4	73.1	21.7	3.9	1.2
MARTIN	1,219	905	235	65	11	3	74.2	19.3	5.3	0.9
MONROE	709	596	93	8	8	4	84.1	13.1	1.1	1.1
NASSAU	713	644	46	4	4	15	90.3	6.5	0.6	0.6
OKALOOSA	2,387	1,975	268	50	6	88	82.7	11.2	2.1	0.3
OKEECHOBEE	552	433	96	11	9	3	78.4	17.4	2.0	1.6
ORANGE	14,242	12,059	1,615	264	211	93	84.7	11.3	1.9	1.5
OSCEOLA	2,704	2,327	315	32	26	4	86.1	11.6	1.2	1.0
PALM BEACH	13,745	10,112	2,397	782	215	239	73.6	17.4	5.7	1.6
PASCO	3,871	3,332	391	63	32	53	86.1	10.1	1.6	0.8
PINELLAS	9,425	7,803	1,292	214	97	19	82.8	13.7	2.3	1.0
POLK	6,876	5,165	1,331	257	110	13	75.1	19.4	3.7	1.6
PUTNAM	912	707	164	22	11	8	77.5	18.0	2.4	1.2
ST JOHNS	1,269	1,079	146	25	8	11	85.0	11.5	2.0	0.6
ST LUCIE	2,228	1,706	421	53	38	10	76.6	18.9	2.4	1.7
SANTA ROSA	1,537	1,376	130	13	3	15	89.5	8.5	0.8	0.2
SARASOTA	2,787	2,463	264	35	24	1	88.4	9.5	1.3	0.9
SEMINOLE	4,510	4,037	362	60	38	13	89.5	8.0	1.3	0.8
SUMTER	429	354	58	13	2	2	82.5	13.5	3.0	0.5
SUWANNEE	458	362	78	12	4	2	79.0	17.0	2.6	0.9
TAYLOR	256	229	24	2	0	1	89.5	9.4	0.8	0.0
UNION	154	129	21	2	2	0	83.8	13.6	1.3	1.3
VOLUSIA	4,665	4,053	447	76	47	42	86.9	9.6	1.6	1.0
WAKULLA	294	267	22	2	1	2	90.8	7.5	0.7	0.3
WALTON	460	386	56	8	5	5	83.9	12.2	1.7	1.1
WASHINGTON	219	175	30	3	2	9	79.9	13.7	1.4	0.9

TABLE B-7 (Cont.): RESIDENT LIVE BIRTHS TO WHITE MOTHERS BY TRIMESTER PRENATAL CARE BEGAN, BY COUNTY, FLORIDA, 2001

	TRIMESTER PRENATAL CARE BEGAN						% CARE BEGAN BY TRIMESTER			
	TOTAL	1ST	2ND	3RD	NONE	UNK	1ST	2ND	3RD	NONE
FLORIDA	151,623	130,815	15,657	2,831	1,101	1,219	86.3	10.3	1.9	0.7
ALACHUA	1,577	1,378	163	17	12	7	87.4	10.3	1.1	0.8
BAKER	288	247	27	0	2	12	85.8	9.4	0.0	0.7
BAY	1,533	1,218	160	23	9	123	79.5	10.4	1.5	0.6
BRADFORD	234	202	25	7	0	0	86.3	10.7	3.0	0.0
BREVARD	3,935	3,404	423	58	37	13	86.5	10.7	1.5	0.9
BROWARD	13,792	12,318	1,034	279	88	73	89.3	7.5	2.0	0.6
CALHOUN	121	105	11	3	1	1	86.8	9.1	2.5	0.8
CHARLOTTE	941	731	160	40	8	2	77.7	17.0	4.3	0.9
CITRUS	789	666	105	12	4	2	84.4	13.3	1.5	0.5
CLAY	1,713	1,543	126	19	8	17	90.1	7.4	1.1	0.5
COLLIER	3,024	2,227	630	140	23	4	73.6	20.8	4.6	0.8
COLUMBIA	588	453	89	12	34	0	77.0	15.1	2.0	5.8
MIAMI-DADE	22,523	20,575	1,607	196	87	58	91.4	7.1	0.9	0.4
DESOTO	381	242	108	23	7	1	63.5	28.3	6.0	1.8
DIXIE	157	131	25	1	0	0	83.4	15.9	0.6	0.0
DUVAL	7,311	6,423	546	70	59	213	87.9	7.5	1.0	0.8
ESCAMBIA	2,486	2,201	233	37	10	5	88.5	9.4	1.5	0.4
FLAGLER	346	312	23	3	2	6	90.2	6.6	0.9	0.6
FRANKLIN	73	62	8	1	0	2	84.9	11.0	1.4	0.0
GADSDEN	265	238	25	1	0	1	89.8	9.4	0.4	0.0
GILCHRIST	164	135	25	3	0	1	82.3	15.2	1.8	0.0
GLADES	70	57	11	0	1	1	81.4	15.7	0.0	1.4
GULF	92	82	7	2	0	1	89.1	7.6	2.2	0.0
HAMILTON	101	81	13	4	2	1	80.2	12.9	4.0	2.0
HARDEE	446	310	111	18	6	1	69.5	24.9	4.0	1.3
HENDRY	561	407	125	23	3	3	72.5	22.3	4.1	0.5
HERNANDO	1,138	1,027	95	9	5	2	90.2	8.3	0.8	0.4
HIGHLANDS	724	603	100	12	6	3	83.3	13.8	1.7	0.8
HILLSBOROUGH	11,287	9,982	928	160	67	150	88.4	8.2	1.4	0.6
HOLMES	216	198	7	0	3	8	91.7	3.2	0.0	1.4
INDIAN RIVER	918	667	159	34	10	48	72.7	17.3	3.7	1.1
JACKSON	347	322	17	0	2	6	92.8	4.9	0.0	0.6
JEFFERSON	67	65	2	0	0	0	97.0	3.0	0.0	0.0
LAFAYETTE	88	63	24	1	0	0	71.6	27.3	1.1	0.0
LAKE	2,085	1,750	252	65	13	5	83.9	12.1	3.1	0.6
LEE	4,481	3,701	622	118	22	18	82.6	13.9	2.6	0.5
LEON	1,703	1,613	65	5	6	14	94.7	3.8	0.3	0.4
LEVY	313	263	38	7	4	1	84.0	12.1	2.2	1.3
LIBERTY	71	58	8	1	2	2	81.7	11.3	1.4	2.8
MADISON	122	104	10	3	0	5	85.2	8.2	2.5	0.0
MANATEE	2,654	2,111	409	117	10	7	79.5	15.4	4.4	0.4
MARION	2,318	1,769	447	85	16	1	76.3	19.3	3.7	0.7
MARTIN	980	796	146	28	8	2	81.2	14.9	2.9	0.8
MONROE	608	522	69	8	5	4	85.9	11.3	1.3	0.8
NASSAU	652	592	40	3	3	14	90.8	6.1	0.5	0.5
OKALOOSA	1,933	1,644	194	34	2	59	85.0	10.0	1.8	0.1
OKEECHOBEE	501	394	85	11	8	3	78.6	17.0	2.2	1.6
ORANGE	9,841	8,646	895	139	100	61	87.9	9.1	1.4	1.0
OSCEOLA	2,369	2,056	264	24	21	4	86.8	11.1	1.0	0.9
PALM BEACH	9,480	7,659	1,226	383	101	111	80.8	12.9	4.0	1.1
PASCO	3,598	3,136	351	52	28	31	87.2	9.8	1.4	0.8
PINELLAS	7,465	6,369	880	152	55	9	85.3	11.8	2.0	0.7
POLK	5,425	4,208	949	177	84	7	77.6	17.5	3.3	1.5
PUTNAM	666	530	115	12	4	5	79.6	17.3	1.8	0.6
ST JOHNS	1,097	964	106	14	4	9	87.9	9.7	1.3	0.4
ST LUCIE	1,598	1,296	245	28	23	6	81.1	15.3	1.8	1.4
SANTA ROSA	1,426	1,289	111	10	3	13	90.4	7.8	0.7	0.2
SARASOTA	2,449	2,193	204	31	20	1	89.5	8.3	1.3	0.8
SEMINOLE	3,703	3,417	226	29	19	12	92.3	6.1	0.8	0.5
SUMTER	343	281	49	10	1	2	81.9	14.3	2.9	0.3
SUWANNEE	374	296	63	10	3	2	79.1	16.8	2.7	0.8
TAYLOR	198	178	20	0	0	0	89.9	10.1	0.0	0.0
UNION	138	116	19	2	1	0	84.1	13.8	1.4	0.7
VOLUSIA	3,892	3,450	320	53	34	35	88.6	8.2	1.4	0.9
WAKULLA	257	235	18	2	1	1	91.4	7.0	0.8	0.4
WALTON	414	356	42	7	4	5	86.0	10.1	1.7	1.0
WASHINGTON	173	148	17	3	0	5	85.5	9.8	1.7	0.0

TABLE B-7 (Cont.): RESIDENT LIVE BIRTHS TO BLACK MOTHERS BY TRIMESTER PRENATAL CARE BEGAN, BY COUNTY, FLORIDA, 2001

	TRIMESTER PRENATAL CARE BEGAN						% CARE BEGAN BY TRIMESTER			
	TOTAL	1ST	2ND	3RD	NONE	UNK	1ST	2ND	3RD	NONE
FLORIDA	47,067	34,603	8,859	1,719	893	993	73.5	18.8	3.7	1.9
ALACHUA	758	543	159	32	17	7	71.6	21.0	4.2	2.2
BAKER	47	34	12	0	0	1	72.3	25.5	0.0	0.0
BAY	291	204	44	9	1	33	70.1	15.1	3.1	0.3
BRADFORD	53	34	12	4	3	0	64.2	22.6	7.5	5.7
BREVARD	689	514	139	20	15	1	74.6	20.2	2.9	2.2
BROWARD	7,785	5,916	1,298	317	161	93	76.0	16.7	4.1	2.1
CALHOUN	21	17	3	0	1	0	81.0	14.3	0.0	4.8
CHARLOTTE	76	46	16	12	2	0	60.5	21.1	15.8	2.6
CITRUS	46	29	13	4	0	0	63.0	28.3	8.7	0.0
CLAY	157	126	25	1	2	3	80.3	15.9	0.6	1.3
COLLIER	404	237	144	21	2	0	58.7	35.6	5.2	0.5
COLUMBIA	169	126	33	4	4	2	74.6	19.5	2.4	2.4
MIAMI-DADE	9,012	7,120	1,397	223	121	151	79.0	15.5	2.5	1.3
DESOTO	61	34	20	6	1	0	55.7	32.8	9.8	1.6
DIXIE	13	11	2	0	0	0	84.6	15.4	0.0	0.0
DUVAL	4,285	3,089	638	107	100	351	72.1	14.9	2.5	2.3
ESCAMBIA	1,242	922	246	47	23	4	74.2	19.8	3.8	1.9
FLAGLER	58	47	9	0	1	1	81.0	15.5	0.0	1.7
FRANKLIN	17	12	2	1	0	2	70.6	11.8	5.9	0.0
GADSDEN	433	343	72	8	5	5	79.2	16.6	1.8	1.2
GILCHRIST	6	4	1	1	0	0	66.7	16.7	16.7	0.0
GLADES	10	3	6	1	0	0	30.0	60.0	10.0	0.0
GULF	19	15	1	1	1	1	78.9	5.3	5.3	5.3
HAMILTON	62	51	8	1	0	2	82.3	12.9	1.6	0.0
HARDEE	26	16	7	2	1	0	61.5	26.9	7.7	3.8
HENDRY	95	54	30	8	0	3	56.8	31.6	8.4	0.0
HERNANDO	77	62	11	1	3	0	80.5	14.3	1.3	3.9
HIGHLANDS	145	111	27	1	3	3	76.6	18.6	0.7	2.1
HILLSBOROUGH	2,950	2,286	502	63	24	75	77.5	17.0	2.1	0.8
HOLMES	5	5	0	0	0	0	100.0	0.0	0.0	0.0
INDIAN RIVER	190	121	46	5	1	17	63.7	24.2	2.6	0.5
JACKSON	165	147	10	0	2	6	89.1	6.1	0.0	1.2
JEFFERSON	85	61	20	2	0	2	71.8	23.5	2.4	0.0
LAFAYETTE	6	5	1	0	0	0	83.3	16.7	0.0	0.0
LAKE	351	251	71	24	4	1	71.5	20.2	6.8	1.1
LEE	790	534	186	42	18	10	67.6	23.5	5.3	2.3
LEON	1,133	954	132	14	13	20	84.2	11.7	1.2	1.1
LEVY	63	40	16	2	1	4	63.5	25.4	3.2	1.6
LIBERTY	12	8	4	0	0	0	66.7	33.3	0.0	0.0
MADISON	114	96	11	5	1	1	84.2	9.6	4.4	0.9
MANATEE	445	297	114	23	8	3	66.7	25.6	5.2	1.8
MARION	572	352	177	23	18	2	61.5	30.9	4.0	3.1
MARTIN	106	66	31	8	1	0	62.3	29.2	7.5	0.9
MONROE	68	51	15	0	2	0	75.0	22.1	0.0	2.9
NASSAU	56	48	6	0	1	1	85.7	10.7	0.0	1.8
OKALOOSA	322	239	49	13	4	17	74.2	15.2	4.0	1.2
OKEECHOBEE	36	25	10	0	1	0	69.4	27.8	0.0	2.8
ORANGE	3,688	2,793	654	114	101	26	75.7	17.7	3.1	2.7
OSCEOLA	246	191	44	6	5	0	77.6	17.9	2.4	2.0
PALM BEACH	3,643	2,098	1,039	298	92	116	57.6	28.5	8.2	2.5
PASCO	152	115	27	6	2	2	75.7	17.8	3.9	1.3
PINELLAS	1,509	1,074	341	54	38	2	71.2	22.6	3.6	2.5
POLK	1,342	873	364	77	24	4	65.1	27.1	5.7	1.8
PUTNAM	239	171	49	10	6	3	71.5	20.5	4.2	2.5
ST JOHNS	135	85	35	9	4	2	63.0	25.9	6.7	3.0
ST LUCIE	596	384	168	25	15	4	64.4	28.2	4.2	2.5
SANTA ROSA	58	44	11	3	0	0	75.9	19.0	5.2	0.0
SARASOTA	276	218	50	4	4	0	79.0	18.1	1.4	1.4
SEMINOLE	633	456	130	28	18	1	72.0	20.5	4.4	2.8
SUMTER	76	64	8	3	1	0	84.2	10.5	3.9	1.3
SUWANNEE	75	59	13	2	1	0	78.7	17.3	2.7	1.3
TAYLOR	54	48	3	2	0	1	88.9	5.6	3.7	0.0
UNION	14	11	2	0	1	0	78.6	14.3	0.0	7.1
VOLUSIA	693	536	118	22	12	5	77.3	17.0	3.2	1.7
WAKULLA	34	29	4	0	0	1	85.3	11.8	0.0	0.0
WALTON	36	24	11	0	1	0	66.7	30.6	0.0	2.8
WASHINGTON	42	24	12	0	2	4	57.1	28.6	0.0	4.8

TABLE B-7 (Cont.): RESIDENT LIVE BIRTHS TO OTHER MOTHERS BY TRIMESTER PRENATAL CARE BEGAN, BY COUNTY, FLORIDA, 2001

	TRIMESTER PRENATAL CARE BEGAN						% CARE BEGAN BY TRIMESTER			
	TOTAL	1ST	2ND	3RD	NONE	UNK	1ST	2ND	3RD	NONE
FLORIDA	6,760	5,520	836	254	71	79	81.7	12.4	3.8	1.1
ALACHUA	122	105	12	4	1	0	86.1	9.8	3.3	0.8
BAKER	4	2	2	0	0	0	50.0	50.0	0.0	0.0
BAY	63	50	6	1	0	6	79.4	9.5	1.6	0.0
BRADFORD	3	2	1	0	0	0	66.7	33.3	0.0	0.0
BREVARD	155	126	23	3	2	1	81.3	14.8	1.9	1.3
BROWARD	787	695	61	16	11	4	88.3	7.8	2.0	1.4
CALHOUN	1	0	1	0	0	0	0.0	100.0	0.0	0.0
CHARLOTTE	20	13	3	4	0	0	65.0	15.0	20.0	0.0
CITRUS	15	12	3	0	0	0	80.0	20.0	0.0	0.0
CLAY	84	71	5	5	2	1	84.5	6.0	6.0	2.4
COLLIER	55	48	7	0	0	0	87.3	12.7	0.0	0.0
COLUMBIA	7	4	2	1	0	0	57.1	28.6	14.3	0.0
MIAMI-DADE	802	703	81	9	2	7	87.7	10.1	1.1	0.2
DESOTO	6	2	3	1	0	0	33.3	50.0	16.7	0.0
DIXIE	2	2	0	0	0	0	100.0	0.0	0.0	0.0
DUVAL	580	488	56	12	3	21	84.1	9.7	2.1	0.5
ESCAMBIA	188	160	20	6	1	1	85.1	10.6	3.2	0.5
FLAGLER	14	13	0	1	0	0	92.9	0.0	7.1	0.0
FRANKLIN	1	1	0	0	0	0	100.0	0.0	0.0	0.0
GADSDEN	5	4	1	0	0	0	80.0	20.0	0.0	0.0
GILCHRIST	2	2	0	0	0	0	100.0	0.0	0.0	0.0
GLADES	15	13	1	1	0	0	86.7	6.7	6.7	0.0
GULF	0	0	0	0	0	0	---	---	---	---
HAMILTON	0	0	0	0	0	0	---	---	---	---
HARDEE	2	2	0	0	0	0	100.0	0.0	0.0	0.0
HENDRY	15	14	1	0	0	0	93.3	6.7	0.0	0.0
HERNANDO	26	25	1	0	0	0	96.2	3.8	0.0	0.0
HIGHLANDS	19	16	3	0	0	0	84.2	15.8	0.0	0.0
HILLSBOROUGH	517	462	33	6	2	14	89.4	6.4	1.2	0.4
HOLMES	3	1	2	0	0	0	33.3	66.7	0.0	0.0
INDIAN RIVER	16	12	3	0	0	1	75.0	18.8	0.0	0.0
JACKSON	6	6	0	0	0	0	100.0	0.0	0.0	0.0
JEFFERSON	2	2	0	0	0	0	100.0	0.0	0.0	0.0
LAFAYETTE	1	0	0	1	0	0	0.0	0.0	100.0	0.0
LAKE	51	39	12	0	0	0	76.5	23.5	0.0	0.0
LEE	66	52	12	2	0	0	78.8	18.2	3.0	0.0
LEON	100	94	4	0	1	1	94.0	4.0	0.0	1.0
LEVY	5	3	2	0	0	0	60.0	40.0	0.0	0.0
LIBERTY	1	1	0	0	0	0	100.0	0.0	0.0	0.0
MADISON	3	3	0	0	0	0	100.0	0.0	0.0	0.0
MANATEE	95	75	11	9	0	0	78.9	11.6	9.5	0.0
MARION	62	38	17	7	0	0	61.3	27.4	11.3	0.0
MARTIN	132	43	58	29	2	0	32.6	43.9	22.0	1.5
MONROE	25	19	5	0	1	0	76.0	20.0	0.0	4.0
NASSAU	5	4	0	1	0	0	80.0	0.0	20.0	0.0
OKALOOSA	130	91	25	3	0	11	70.0	19.2	2.3	0.0
OKEECHOBEE	15	14	1	0	0	0	93.3	6.7	0.0	0.0
ORANGE	707	618	66	11	10	2	87.4	9.3	1.6	1.4
OSCEOLA	89	80	7	2	0	0	89.9	7.9	2.2	0.0
PALM BEACH	607	354	131	97	22	3	58.3	21.6	16.0	3.6
PASCO	100	79	13	5	2	1	79.0	13.0	5.0	2.0
PINELLAS	443	358	71	8	4	2	80.8	16.0	1.8	0.9
POLK	107	84	18	3	2	0	78.5	16.8	2.8	1.9
PUTNAM	7	6	0	0	1	0	85.7	0.0	0.0	14.3
ST JOHNS	35	29	4	2	0	0	82.9	11.4	5.7	0.0
ST LUCIE	34	26	8	0	0	0	76.5	23.5	0.0	0.0
SANTA ROSA	53	43	8	0	0	2	81.1	15.1	0.0	0.0
SARASOTA	61	51	10	0	0	0	83.6	16.4	0.0	0.0
SEMINOLE	170	161	6	2	1	0	94.7	3.5	1.2	0.6
SUMTER	10	9	1	0	0	0	90.0	10.0	0.0	0.0
SUWANNEE	9	7	2	0	0	0	77.8	22.2	0.0	0.0
TAYLOR	4	3	1	0	0	0	75.0	25.0	0.0	0.0
UNION	2	2	0	0	0	0	100.0	0.0	0.0	0.0
VOLUSIA	78	67	8	1	1	1	85.9	10.3	1.3	1.3
WAKULLA	3	3	0	0	0	0	100.0	0.0	0.0	0.0
WALTON	10	6	3	1	0	0	60.0	30.0	10.0	0.0
WASHINGTON	3	2	1	0	0	0	66.7	33.3	0.0	0.0

TABLE B-8: RESIDENT LIVE BIRTHS TO UNWED MOTHERS, BY AGE OF MOTHER, BY COUNTY, FLORIDA, 2001

	TOTAL	AGE OF MOTHER													
		<13	13	14	15	16	17	18	19	20-24	25-29	30-34	35-44	45+	UNK
FLORIDA	80,209	16	95	381	1,054	2,276	3,797	5,781	7,126	30,048	15,598	8,592	5,382	52	11
ALACHUA	969	0	1	3	12	28	39	68	103	407	177	84	46	1	0
BAKER	128	0	0	1	2	6	9	15	20	50	16	3	6	0	0
BAY	727	0	0	5	8	22	33	76	67	310	119	54	33	0	0
BRADFORD	118	0	1	1	1	3	9	8	14	54	21	5	1	0	0
BREVARD	1,727	1	3	2	21	21	88	128	191	677	321	177	96	0	1
BROWARD	7,908	2	12	36	85	197	288	491	592	2,749	1,667	1,066	721	2	0
CALHOUN	56	0	1	1	0	2	3	3	4	28	10	2	2	0	0
CHARLOTTE	375	0	0	0	2	10	18	30	36	139	65	51	24	0	0
CITRUS	362	0	0	0	5	14	13	24	37	145	68	38	18	0	0
CLAY	548	0	1	1	4	17	36	58	66	200	90	41	34	0	0
COLLIER	1,319	1	0	2	25	43	72	96	108	458	284	154	75	1	0
COLUMBIA	337	0	0	0	5	12	22	29	35	141	50	28	15	0	0
MIAMI-DADE	13,522	5	10	42	159	345	528	796	942	4,339	2,937	2,038	1,359	22	0
DESOTO	209	0	1	0	3	6	14	21	19	83	40	11	11	0	0
DIXIE	76	0	0	0	1	3	6	6	7	33	11	6	3	0	0
DUVAL	5,022	0	6	34	93	153	231	412	513	2,034	910	412	223	1	0
ESCAMBIA	1,646	2	5	12	21	51	108	131	175	666	298	98	79	0	0
FLAGLER	141	0	0	1	3	4	8	16	16	51	19	13	10	0	0
FRANKLIN	41	0	0	1	0	0	2	3	6	18	8	1	2	0	0
GADSDEN	432	1	0	5	11	15	23	34	48	182	74	22	17	0	0
GILCHRIST	65	0	0	0	2	0	3	3	10	23	13	10	1	0	0
GLADES	41	0	0	0	1	3	2	3	6	18	4	4	0	0	0
GULF	36	0	0	0	0	1	2	5	2	15	9	1	1	0	0
HAMILTON	82	0	0	0	3	5	2	4	10	32	14	9	3	0	0
HARDEE	232	0	1	1	2	11	15	23	17	99	35	16	12	0	0
HENDRY	331	0	0	0	10	16	13	20	42	128	69	26	7	0	0
HERNANDO	494	0	0	3	4	13	18	43	59	195	82	41	36	0	0
HIGHLANDS	403	0	2	2	5	15	22	27	47	162	77	29	15	0	0
HILLSBOROUGH	5,831	0	6	35	83	176	313	403	547	2,258	1,108	591	309	2	0
HOLMES	75	0	0	0	0	1	3	9	6	35	15	5	1	0	0
INDIAN RIVER	442	0	0	5	7	13	22	49	44	163	77	39	23	0	0
JACKSON	235	0	1	0	3	5	11	13	32	98	45	16	11	0	0
JEFFERSON	81	0	0	1	2	4	1	6	8	32	15	10	2	0	0
LAFAYETTE	35	0	0	0	0	2	2	6	3	15	3	2	2	0	0
LAKE	897	0	1	3	10	28	62	86	92	343	148	83	40	0	1
LEE	2,285	1	2	13	36	76	100	147	199	915	449	220	124	1	2
LEON	1,122	0	1	3	9	24	42	59	111	509	230	95	39	0	0
LEVY	173	0	2	1	4	5	14	17	14	55	37	18	6	0	0
LIBERTY	45	0	0	0	3	1	6	4	3	12	13	3	0	0	0
MADISON	120	0	1	0	5	3	4	15	13	44	24	8	3	0	0
MANATEE	1,331	0	3	13	20	53	58	110	128	531	233	108	74	0	0
MARION	1,313	0	1	6	17	48	90	122	139	502	194	111	82	1	0
MARTIN	435	1	3	2	5	11	18	35	28	166	85	43	38	0	0
MONROE	226	0	0	0	0	2	7	13	17	79	45	32	31	0	0
NASSAU	212	0	0	1	3	7	10	22	19	78	37	22	13	0	0
OKALOOSA	713	0	0	4	7	16	35	54	87	298	111	60	41	0	0
OKEECHOBEE	248	0	1	4	2	2	15	26	27	110	35	15	11	0	0
ORANGE	5,637	1	7	31	70	163	254	382	466	2,194	1,131	597	336	2	3
OSCEOLA	1,016	0	0	7	12	18	38	83	87	374	226	109	61	1	0
PALM BEACH	5,049	0	2	21	74	125	234	298	423	1,820	1,074	553	415	7	3
PASCO	1,332	0	1	6	20	36	90	91	138	523	211	136	80	0	0
PINELLAS	3,745	1	6	16	36	108	183	270	314	1,447	742	374	244	4	0
POLK	3,055	0	5	25	60	107	198	278	310	1,199	532	226	113	2	0
PUTNAM	491	0	0	2	8	20	27	66	52	204	64	35	13	0	0
ST JOHNS	351	0	2	2	5	12	27	36	33	127	55	35	16	1	0
ST LUCIE	1,010	0	0	2	8	32	45	83	96	388	200	89	66	1	0
SANTA ROSA	389	0	1	1	3	10	23	35	41	158	70	32	15	0	0
SARASOTA	917	0	1	6	12	28	43	63	74	333	182	105	69	1	0
SEMINOLE	1,296	0	0	3	15	33	59	106	114	487	245	143	89	1	1
SUMTER	198	0	0	2	2	9	6	20	20	82	36	14	7	0	0
SUWANNEE	162	0	1	2	5	4	8	23	19	58	22	11	9	0	0
TAYLOR	103	0	0	1	0	8	7	9	9	40	17	9	3	0	0
UNION	51	0	0	0	0	1	7	5	2	24	10	1	1	0	0
VOLUSIA	1,878	0	3	7	18	60	90	136	173	762	334	173	121	1	0
WAKULLA	111	0	0	0	0	4	5	8	17	49	17	7	4	0	0
WALTON	160	0	0	2	1	3	8	14	16	65	25	13	13	0	0
WASHINGTON	92	0	0	1	1	2	5	6	13	35	13	9	7	0	0

TABLE B-8 (Cont.): RESIDENT LIVE BIRTHS TO UNWED WHITE MOTHERS, BY AGE OF MOTHER, BY COUNTY, FLORIDA, 2001

	TOTAL	AGE OF MOTHER													
		<13	13	14	15	16	17	18	19	20-24	25-29	30-34	35-44	45+	UNK
FLORIDA	46,846	6	29	156	495	1,200	2,131	3,370	4,155	17,142	9,201	5,434	3,491	30	6
ALACHUA	392	0	0	0	3	9	10	27	39	165	72	39	28	0	0
BAKER	96	0	0	0	2	6	9	11	17	33	10	3	5	0	0
BAY	494	0	0	3	5	16	22	49	45	206	80	38	30	0	0
BRADFORD	75	0	0	1	1	3	7	5	7	37	8	5	1	0	0
BREVARD	1,205	0	1	2	10	14	59	90	145	455	226	131	71	0	1
BROWARD	3,269	0	1	8	22	56	98	175	234	1,070	707	517	380	1	0
CALHOUN	40	0	0	1	0	2	2	1	3	18	9	2	2	0	0
CHARLOTTE	329	0	0	0	2	8	17	28	34	120	57	41	22	0	0
CITRUS	326	0	0	0	3	13	13	24	35	131	56	34	17	0	0
CLAY	447	0	1	1	4	12	29	47	52	166	71	38	26	0	0
COLLIER	1,095	1	0	1	18	37	61	83	86	379	238	129	62	0	0
COLUMBIA	206	0	0	0	3	8	14	18	21	83	30	19	10	0	0
MIAMI-DADE	7,231	3	3	15	61	167	234	377	429	2,185	1,669	1,246	829	13	0
DESOTO	158	0	0	0	1	4	11	16	17	57	32	9	11	0	0
DIXIE	64	0	0	0	1	2	6	5	5	29	8	5	3	0	0
DUVAL	1,983	0	0	8	23	45	82	161	222	785	369	178	110	0	0
ESCAMBIA	659	0	0	3	9	16	39	49	76	268	126	43	30	0	0
FLAGLER	97	0	0	0	2	3	4	9	12	37	12	9	9	0	0
FRANKLIN	27	0	0	1	0	0	0	2	4	13	5	0	2	0	0
GADSDEN	78	1	0	1	1	2	2	7	7	28	21	5	3	0	0
GILCHRIST	58	0	0	0	2	0	2	2	8	21	12	10	1	0	0
GLADES	24	0	0	0	0	2	1	3	2	9	3	4	0	0	0
GULF	23	0	0	0	0	1	1	4	1	7	7	1	1	0	0
HAMILTON	30	0	0	0	2	0	1	3	3	10	7	3	1	0	0
HARDEE	211	0	1	1	2	11	15	19	14	90	33	14	11	0	0
HENDRY	244	0	0	0	9	11	11	16	31	88	55	17	6	0	0
HERNANDO	427	0	0	2	4	12	17	37	53	165	69	35	33	0	0
HIGHLANDS	286	0	2	2	3	10	14	17	36	112	53	25	12	0	0
HILLSBOROUGH	3,619	0	3	23	50	100	190	248	346	1,363	689	387	219	1	0
HOLMES	70	0	0	0	0	1	3	8	6	34	12	5	1	0	0
INDIAN RIVER	311	0	0	1	3	8	13	34	33	115	57	29	18	0	0
JACKSON	106	0	0	0	1	2	5	6	17	45	16	8	6	0	0
JEFFERSON	11	0	0	0	0	0	0	1	1	6	1	2	0	0	0
LAFAYETTE	29	0	0	0	0	2	2	6	1	11	3	2	2	0	0
LAKE	623	0	1	2	7	17	41	63	59	231	110	62	29	0	1
LEE	1,671	1	0	7	24	55	71	113	146	648	334	166	103	1	2
LEON	319	0	1	0	4	6	9	17	35	130	67	32	18	0	0
LEVY	121	0	0	0	3	3	10	11	10	40	28	12	4	0	0
LIBERTY	35	0	0	0	3	1	6	3	2	11	7	2	0	0	0
MADISON	36	0	0	0	2	2	1	7	3	11	5	3	2	0	0
MANATEE	980	0	2	6	12	35	41	78	88	387	184	87	60	0	0
MARION	853	0	0	2	8	31	52	81	90	329	122	79	58	1	0
MARTIN	292	0	1	0	1	9	10	23	20	116	56	26	30	0	0
MONROE	180	0	0	0	0	1	5	10	16	57	39	25	27	0	0
NASSAU	171	0	0	0	3	7	10	19	16	61	25	20	10	0	0
OKALOOSA	525	0	0	2	5	12	19	41	71	210	75	53	37	0	0
OKEECHOBEE	214	0	1	2	2	1	14	22	24	93	31	14	10	0	0
ORANGE	3,116	0	3	9	26	82	143	204	261	1,229	612	355	191	1	0
OSCEOLA	855	0	0	6	7	17	36	72	77	305	186	96	52	1	0
PALM BEACH	2,517	0	0	8	31	57	102	142	209	883	553	291	236	4	1
PASCO	1,198	0	1	5	18	33	82	78	125	469	196	123	68	0	0
PINELLAS	2,456	0	0	4	13	56	118	184	194	918	513	263	191	2	0
POLK	2,022	0	2	14	40	61	130	193	197	785	353	169	77	1	0
PUTNAM	296	0	0	1	5	8	18	40	32	120	36	27	9	0	0
ST JOHNS	246	0	2	1	3	7	17	27	22	87	38	27	14	1	0
ST LUCIE	568	0	0	0	3	16	24	48	58	214	106	58	40	1	0
SANTA ROSA	348	0	0	1	2	8	19	32	38	144	63	29	12	0	0
SARASOTA	692	0	0	2	4	18	28	50	52	243	150	91	53	1	0
SEMINOLE	848	0	0	1	7	17	36	64	74	317	158	110	63	0	1
SUMTER	135	0	0	1	1	8	3	14	14	52	27	10	5	0	0
SUWANNEE	105	0	0	0	2	3	7	14	12	38	15	8	6	0	0
TAYLOR	60	0	0	1	0	5	4	6	6	24	9	4	1	0	0
UNION	43	0	0	0	0	1	5	4	2	20	9	1	1	0	0
VOLUSIA	1,333	0	3	4	11	34	63	101	121	521	231	140	103	1	0
WAKULLA	83	0	0	0	0	4	3	7	15	33	13	4	4	0	0
WALTON	127	0	0	2	0	2	6	10	14	53	19	9	12	0	0
WASHINGTON	58	0	0	1	1	0	4	4	10	22	8	5	3	0	0

TABLE B-8 (Cont.): RESIDENT LIVE BIRTHS TO UNWED BLACK MOTHERS, BY AGE OF MOTHER, BY COUNTY, FLORIDA, 2001

	TOTAL	AGE OF MOTHER													
		<13	13	14	15	16	17	18	19	20-24	25-29	30-34	35-44	45+	UNK
FLORIDA	31,739	9	63	218	543	1,046	1,594	2,312	2,834	12,361	6,051	2,940	1,743	20	5
ALACHUA	565	0	1	3	9	19	29	40	63	240	99	45	16	1	0
BAKER	30	0	0	1	0	0	0	3	2	17	6	0	1	0	0
BAY	209	0	0	1	3	5	9	24	21	93	38	12	3	0	0
BRADFORD	41	0	1	0	0	0	2	3	7	16	12	0	0	0	0
BREVARD	489	1	2	0	10	7	27	36	44	213	87	43	19	0	0
BROWARD	4,512	2	11	28	63	139	188	310	348	1,634	927	527	334	1	0
CALHOUN	16	0	1	0	0	0	1	2	1	10	1	0	0	0	0
CHARLOTTE	41	0	0	0	0	2	1	2	1	17	8	9	1	0	0
CITRUS	35	0	0	0	2	1	0	0	2	14	11	4	1	0	0
CLAY	86	0	0	0	0	4	5	9	12	32	15	3	6	0	0
COLLIER	207	0	0	1	7	6	10	11	21	73	41	24	12	1	0
COLUMBIA	127	0	0	0	2	4	8	11	14	56	19	9	4	0	0
MIAMI-DADE	6,023	2	7	27	94	174	284	408	490	2,095	1,213	735	485	9	0
DESOTO	51	0	1	0	2	2	3	5	2	26	8	2	0	0	0
DIXIE	11	0	0	0	0	1	0	1	2	3	3	1	0	0	0
DUVAL	2,921	0	6	26	70	103	145	239	283	1,204	520	218	106	1	0
ESCAMBIA	941	2	5	8	12	34	67	80	92	382	160	53	46	0	0
FLAGLER	41	0	0	1	1	1	4	6	4	13	6	4	1	0	0
FRANKLIN	13	0	0	0	0	0	2	1	2	4	3	1	0	0	0
GADSDEN	353	0	0	4	10	13	21	27	41	153	53	17	14	0	0
GILCHRIST	6	0	0	0	0	0	1	1	2	2	0	0	0	0	0
GLADES	10	0	0	0	1	0	1	0	3	4	1	0	0	0	0
GULF	13	0	0	0	0	0	1	1	1	8	2	0	0	0	0
HAMILTON	52	0	0	0	1	5	1	1	7	22	7	6	2	0	0
HARDEE	21	0	0	0	0	0	0	4	3	9	2	2	1	0	0
HENDRY	77	0	0	0	1	5	2	4	11	36	12	5	1	0	0
HERNANDO	60	0	0	1	0	1	1	6	4	29	11	5	2	0	0
HIGHLANDS	112	0	0	0	2	5	7	9	10	48	24	4	3	0	0
HILLSBOROUGH	2,101	0	3	12	33	73	120	148	196	848	393	192	82	1	0
HOLMES	5	0	0	0	0	0	0	1	0	1	3	0	0	0	0
INDIAN RIVER	127	0	0	4	4	5	9	15	11	46	19	9	5	0	0
JACKSON	126	0	1	0	2	3	6	7	14	52	28	8	5	0	0
JEFFERSON	69	0	0	1	2	4	1	4	7	26	14	8	2	0	0
LAFAYETTE	5	0	0	0	0	0	0	0	1	4	0	0	0	0	0
LAKE	265	0	0	1	3	11	20	22	33	107	38	20	10	0	0
LEE	602	0	2	6	12	21	29	34	52	263	111	52	20	0	0
LEON	797	0	0	3	5	18	33	42	76	376	161	63	20	0	0
LEVY	50	0	2	1	1	2	4	6	4	14	8	6	2	0	0
LIBERTY	10	0	0	0	0	0	0	1	1	1	6	1	0	0	0
MADISON	84	0	1	0	3	1	3	8	10	33	19	5	1	0	0
MANATEE	320	0	1	7	8	18	15	31	34	131	44	18	13	0	0
MARION	446	0	1	4	8	17	37	39	48	168	69	32	23	0	0
MARTIN	71	0	0	0	1	0	4	5	5	27	14	10	5	0	0
MONROE	35	0	0	0	0	1	1	2	1	16	5	5	4	0	0
NASSAU	40	0	0	1	0	0	0	3	3	17	11	2	3	0	0
OKALOOSA	167	0	0	2	2	4	12	12	13	84	31	5	2	0	0
OKEECHOBEE	30	0	0	2	0	1	1	2	2	16	4	1	1	0	0
ORANGE	2,380	1	4	21	43	75	105	177	192	925	477	225	131	1	3
OSCEOLA	144	0	0	0	5	1	2	10	9	62	36	11	8	0	0
PALM BEACH	2,333	0	2	13	41	66	121	146	195	858	478	240	169	2	2
PASCO	101	0	0	1	2	3	7	8	11	44	12	8	5	0	0
PINELLAS	1,178	1	5	11	20	51	63	81	112	492	209	90	42	1	0
POLK	1,013	0	3	11	20	46	67	81	111	407	176	56	34	1	0
PUTNAM	193	0	0	1	3	12	9	26	20	83	28	7	4	0	0
ST JOHNS	101	0	0	1	2	5	10	9	10	38	16	8	2	0	0
ST LUCIE	430	0	0	2	4	16	20	35	36	170	92	31	24	0	0
SANTA ROSA	29	0	1	0	1	1	1	2	3	10	7	1	2	0	0
SARASOTA	214	0	1	4	8	10	15	11	21	86	31	14	13	0	0
SEMINOLE	429	0	0	2	8	16	22	42	40	162	83	30	23	1	0
SUMTER	62	0	0	1	1	1	3	6	6	30	8	4	2	0	0
SUWANNEE	55	0	1	2	3	1	1	8	7	19	7	3	3	0	0
TAYLOR	43	0	0	0	0	3	3	3	3	16	8	5	2	0	0
UNION	8	0	0	0	0	0	2	1	0	4	1	0	0	0	0
VOLUSIA	526	0	0	3	7	26	25	34	47	235	101	30	18	0	0
WAKULLA	27	0	0	0	0	0	2	1	2	15	4	3	0	0	0
WALTON	29	0	0	0	1	1	1	3	2	11	5	4	1	0	0
WASHINGTON	31	0	0	0	0	2	0	2	3	11	5	4	4	0	0

TABLE B-8 (Cont.): RESIDENT LIVE BIRTHS TO UNWED OTHER MOTHERS, BY AGE OF MOTHER, BY COUNTY, FLORIDA, 2001

	TOTAL	AGE OF MOTHER													
		<13	13	14	15	16	17	18	19	20-24	25-29	30-34	35-44	45+	UNK
FLORIDA	1,527	1	3	6	13	27	68	93	128	519	322	206	139	2	0
ALACHUA	11	0	0	0	0	0	0	1	1	2	5	0	2	0	0
BAKER	2	0	0	0	0	0	0	1	1	0	0	0	0	0	0
BAY	17	0	0	0	0	1	1	2	0	9	1	3	0	0	0
BRADFORD	2	0	0	0	0	0	0	0	0	1	1	0	0	0	0
BREVARD	29	0	0	0	1	0	1	1	2	8	8	2	6	0	0
BROWARD	122	0	0	0	0	2	2	6	10	41	33	22	6	0	0
CALHOUN	0	0	0	0	0	0	0	0	0	0	0	0	0	0	0
CHARLOTTE	5	0	0	0	0	0	0	0	1	2	0	1	1	0	0
CITRUS	1	0	0	0	0	0	0	0	0	0	1	0	0	0	0
CLAY	15	0	0	0	0	1	2	2	2	2	4	0	2	0	0
COLLIER	17	0	0	0	0	0	1	2	1	6	5	1	1	0	0
COLUMBIA	4	0	0	0	0	0	0	0	0	2	1	0	1	0	0
MIAMI-DADE	238	0	0	0	1	4	10	9	20	54	47	52	41	0	0
DESOTO	0	0	0	0	0	0	0	0	0	0	0	0	0	0	0
DIXIE	1	0	0	0	0	0	0	0	0	1	0	0	0	0	0
DUVAL	113	0	0	0	0	4	4	12	7	44	20	15	7	0	0
ESCAMBIA	46	0	0	1	0	1	2	2	7	16	12	2	3	0	0
FLAGLER	3	0	0	0	0	0	0	1	0	1	1	0	0	0	0
FRANKLIN	1	0	0	0	0	0	0	0	0	1	0	0	0	0	0
GADSDEN	1	0	0	0	0	0	0	0	0	1	0	0	0	0	0
GILCHRIST	1	0	0	0	0	0	0	0	0	0	1	0	0	0	0
GLADES	7	0	0	0	0	1	0	0	1	5	0	0	0	0	0
GULF	0	0	0	0	0	0	0	0	0	0	0	0	0	0	0
HAMILTON	0	0	0	0	0	0	0	0	0	0	0	0	0	0	0
HARDEE	0	0	0	0	0	0	0	0	0	0	0	0	0	0	0
HENDRY	10	0	0	0	0	0	0	0	0	4	2	4	0	0	0
HERNANDO	7	0	0	0	0	0	0	0	2	1	2	1	1	0	0
HIGHLANDS	4	0	0	0	0	0	1	1	0	2	0	0	0	0	0
HILLSBOROUGH	88	0	0	0	0	1	2	6	4	39	20	10	6	0	0
HOLMES	0	0	0	0	0	0	0	0	0	0	0	0	0	0	0
INDIAN RIVER	4	0	0	0	0	0	0	0	0	2	1	1	0	0	0
JACKSON	3	0	0	0	0	0	0	0	1	1	1	0	0	0	0
JEFFERSON	1	0	0	0	0	0	0	1	0	0	0	0	0	0	0
LAFAYETTE	1	0	0	0	0	0	0	0	1	0	0	0	0	0	0
LAKE	9	0	0	0	0	0	1	1	0	5	0	1	1	0	0
LEE	12	0	0	0	0	0	0	0	1	4	4	2	1	0	0
LEON	5	0	0	0	0	0	0	0	0	2	2	0	1	0	0
LEVY	2	0	0	0	0	0	0	0	0	1	1	0	0	0	0
LIBERTY	0	0	0	0	0	0	0	0	0	0	0	0	0	0	0
MADISON	0	0	0	0	0	0	0	0	0	0	0	0	0	0	0
MANATEE	31	0	0	0	0	0	2	1	6	13	5	3	1	0	0
MARION	14	0	0	0	1	0	1	2	1	5	3	0	1	0	0
MARTIN	72	1	2	2	3	2	4	7	3	23	15	7	3	0	0
MONROE	6	0	0	0	0	0	0	0	0	6	0	0	0	0	0
NASSAU	1	0	0	0	0	0	0	0	0	0	1	0	0	0	0
OKALOOSA	20	0	0	0	0	0	4	1	3	4	4	2	2	0	0
OKEECHOBEE	4	0	0	0	0	0	0	2	1	1	0	0	0	0	0
ORANGE	138	0	0	1	1	6	6	1	13	39	40	17	14	0	0
OSCEOLA	17	0	0	1	0	0	0	1	1	7	4	2	1	0	0
PALM BEACH	194	0	0	0	2	2	11	10	18	78	40	22	10	1	0
PASCO	30	0	0	0	0	0	1	5	1	10	3	5	5	0	0
PINELLAS	111	0	1	1	3	1	2	5	8	37	20	21	11	1	0
POLK	19	0	0	0	0	0	1	4	2	6	3	1	2	0	0
PUTNAM	2	0	0	0	0	0	0	0	0	1	0	1	0	0	0
ST JOHNS	3	0	0	0	0	0	0	0	1	2	0	0	0	0	0
ST LUCIE	12	0	0	0	1	0	1	0	2	4	2	0	2	0	0
SANTA ROSA	12	0	0	0	0	1	3	1	0	4	0	2	1	0	0
SARASOTA	11	0	0	0	0	0	0	2	1	4	1	0	3	0	0
SEMINOLE	19	0	0	0	0	0	1	0	0	8	4	3	3	0	0
SUMTER	1	0	0	0	0	0	0	0	0	0	1	0	0	0	0
SUWANNEE	2	0	0	0	0	0	0	1	0	1	0	0	0	0	0
TAYLOR	0	0	0	0	0	0	0	0	0	0	0	0	0	0	0
UNION	0	0	0	0	0	0	0	0	0	0	0	0	0	0	0
VOLUSIA	19	0	0	0	0	0	2	1	5	6	2	3	0	0	0
WAKULLA	1	0	0	0	0	0	0	0	0	1	0	0	0	0	0
WALTON	4	0	0	0	0	0	1	1	0	1	1	0	0	0	0
WASHINGTON	2	0	0	0	0	0	1	0	0	1	0	0	0	0	0

TABLE B-9: RESIDENT LIVE BIRTHS BY MONTH, BY COUNTY, FLORIDA, 2001

	TOTAL	JAN	FEB	MAR	APR	MAY	JUN	JUL	AUG	SEP	OCT	NOV	DEC
FLORIDA	205,800	17,364	15,737	16,886	16,001	16,793	16,255	17,484	18,645	17,657	18,357	17,176	17,445
ALACHUA	2,462	204	214	178	178	209	190	202	236	224	217	212	198
BAKER	340	37	18	23	19	37	23	38	29	33	32	27	24
BAY	1,906	156	146	170	170	168	161	165	182	152	158	144	134
BRADFORD	290	30	20	22	26	33	17	18	29	16	34	19	26
BREVARD	4,789	428	394	368	371	387	386	387	430	387	411	415	425
BROWARD	22,384	1,876	1,765	1,857	1,769	1,754	1,782	1,880	1,991	1,990	1,961	1,875	1,884
CALHOUN	143	13	10	13	8	7	12	16	16	16	12	7	13
CHARLOTTE	1,038	94	76	95	82	82	74	101	107	77	87	88	75
CITRUS	852	63	54	70	62	83	70	80	83	63	79	70	75
CLAY	1,955	180	132	146	146	162	150	171	200	186	134	172	176
COLLIER	3,484	275	263	284	250	297	263	288	298	312	326	312	316
COLUMBIA	764	53	57	57	68	65	48	69	78	69	76	62	62
MIAMI-DADE	32,425	2,740	2,419	2,618	2,480	2,580	2,647	2,721	2,962	2,743	3,036	2,704	2,775
DESOTO	448	30	31	32	41	47	28	33	44	45	35	33	49
DIXIE	172	15	20	12	15	12	12	15	12	20	16	11	12
DUVAL	12,185	1,046	933	1,067	929	972	964	979	1,090	1,064	1,123	975	1,043
ESCAMBIA	3,916	355	310	335	304	329	288	342	355	331	326	322	319
FLAGLER	418	35	30	30	35	28	35	33	36	38	45	31	42
FRANKLIN	91	4	9	7	8	4	11	11	7	10	6	4	10
GADSDEN	703	55	58	66	51	46	60	72	64	61	67	54	49
GILCHRIST	172	15	12	13	14	20	14	12	14	25	10	8	15
GLADES	95	7	7	5	11	15	8	3	12	6	5	11	5
GULF	111	11	10	8	10	5	10	5	12	15	10	7	8
HAMILTON	163	14	12	16	16	8	11	17	10	14	13	17	15
HARDEE	474	45	49	41	39	36	29	38	42	39	26	46	44
HENDRY	671	48	48	58	57	56	52	54	61	65	57	53	62
HERNANDO	1,242	107	88	87	86	97	110	109	113	107	124	99	115
HIGHLANDS	889	79	61	79	74	69	70	75	90	63	75	79	75
HILLSBOROUGH	14,866	1,203	1,171	1,221	1,194	1,216	1,169	1,242	1,395	1,315	1,251	1,224	1,265
HOLMES	224	15	18	20	22	12	23	17	21	19	9	18	30
INDIAN RIVER	1,124	98	60	87	81	90	89	93	114	103	106	105	98
JACKSON	518	39	40	36	34	40	38	45	50	53	55	48	40
JEFFERSON	154	16	9	15	5	11	14	13	14	12	14	15	16
LAFAYETTE	95	4	6	9	9	11	10	4	9	6	6	9	12
LAKE	2,487	203	181	189	206	208	193	219	217	215	217	217	222
LEE	5,340	428	409	440	391	437	421	448	488	477	509	413	479
LEON	2,938	240	258	266	206	254	239	264	237	242	239	236	257
LEVY	381	39	24	36	33	31	37	34	24	35	27	25	36
LIBERTY	84	8	3	8	5	6	6	8	7	7	11	11	4
MADISON	239	23	20	23	19	19	25	10	22	12	28	18	20
MANATEE	3,194	290	260	277	250	255	247	273	282	262	277	265	256
MARION	2,953	246	207	224	237	243	228	250	265	257	286	264	246
MARTIN	1,219	114	83	99	95	96	104	109	106	110	110	97	96
MONROE	709	72	56	70	48	68	45	55	75	65	54	49	52
NASSAU	713	61	54	65	51	68	48	70	60	67	66	41	62
OKALOOSA	2,387	183	172	202	208	204	189	242	203	193	199	199	193
OKEECHOBEE	552	50	36	47	42	44	46	49	60	41	47	44	46
ORANGE	14,242	1,219	1,087	1,117	1,098	1,174	1,119	1,257	1,334	1,157	1,278	1,217	1,185
OSCEOLA	2,704	209	190	229	237	226	231	241	233	217	235	251	205
PALM BEACH	13,745	1,138	1,076	1,151	1,041	1,154	1,055	1,208	1,239	1,161	1,230	1,140	1,152
PASCO	3,871	330	287	303	300	318	275	304	345	372	348	337	352
PINELLAS	9,425	861	741	761	746	804	734	757	816	818	856	756	775
POLK	6,876	561	538	564	524	579	555	570	620	591	605	579	590
PUTNAM	912	87	62	76	77	62	60	81	79	93	83	77	75
ST JOHNS	1,269	92	99	98	106	105	112	108	89	110	114	123	113
ST LUCIE	2,228	175	180	167	176	176	163	201	209	184	197	198	202
SANTA ROSA	1,537	124	103	114	110	132	143	122	143	132	141	138	135
SARASOTA	2,787	254	205	230	223	212	200	262	238	217	259	251	236
SEMINOLE	4,510	381	351	404	351	356	379	390	419	348	392	354	385
SUMTER	429	31	33	36	40	35	37	33	32	40	44	36	32
SUWANNEE	458	37	28	28	41	41	33	57	47	30	44	32	40
TAYLOR	256	24	13	21	24	24	18	22	26	26	19	19	20
UNION	154	14	14	9	11	12	11	11	15	12	16	17	12
VOLUSIA	4,665	395	355	401	360	384	352	394	407	409	400	419	389
WAKULLA	294	24	16	34	24	25	24	28	33	27	28	15	16
WALTON	460	38	33	33	41	38	40	37	51	33	39	35	42
WASHINGTON	219	23	13	19	16	15	18	22	18	18	17	27	13

TABLE B-10: RESIDENT LIVE BIRTHS BY EDUCATION OF MOTHER, BY COUNTY, FLORIDA, 2001

	TOTAL	YEARS OF EDUCATION COMPLETED									UNK
		0	1-7	8	9	10	11	12	13-15	16+	
FLORIDA	205,800	467	6,759	3,239	8,118	10,052	14,020	70,050	46,487	45,316	1292
ALACHUA	2,462	2	12	20	64	114	162	563	645	877	3
BAKER	340	0	2	17	23	28	18	166	60	26	0
BAY	1,906	0	12	37	74	104	146	650	462	301	120
BRADFORD	290	0	3	3	20	17	21	130	71	25	0
BREVARD	4,789	3	41	61	143	219	341	1,473	1,332	1,153	23
BROWARD	22,384	22	399	213	502	785	1,192	7,199	5,378	6,508	186
CALHOUN	143	0	4	4	8	9	11	60	23	22	2
CHARLOTTE	1,038	0	17	10	30	52	82	441	254	151	1
CITRUS	852	0	3	11	40	48	77	352	204	111	6
CLAY	1,955	0	11	22	63	89	116	708	517	420	9
COLLIER	3,484	51	476	95	281	164	199	1,062	556	594	6
COLUMBIA	764	0	4	21	53	56	73	293	184	79	1
MIAMI-DADE	32,425	57	1,101	416	1,132	1,225	1,997	12,654	6,270	7,535	38
DESOTO	448	6	69	17	36	47	44	166	50	13	0
DIXIE	172	0	1	10	10	24	20	66	31	10	0
DUVAL	12,185	5	152	236	403	574	819	4,303	3,024	2,461	208
ESCAMBIA	3,916	1	24	34	109	207	408	1,329	1,111	687	6
FLAGLER	418	1	2	2	9	17	21	161	114	86	5
FRANKLIN	91	0	2	0	7	5	4	47	17	6	3
GADSDEN	703	4	47	24	40	49	90	266	133	47	3
GILCHRIST	172	1	4	4	8	8	15	72	43	17	0
GLADES	95	1	8	4	5	11	5	41	14	6	0
GULF	111	0	1	1	2	8	3	48	28	10	10
HAMILTON	163	2	7	6	12	16	10	63	31	16	0
HARDEE	474	7	106	11	51	34	39	158	42	26	0
HENDRY	671	7	108	30	75	56	61	236	58	37	3
HERNANDO	1,242	0	5	17	56	83	89	500	353	137	2
HIGHLANDS	889	6	93	24	58	60	85	326	155	80	2
HILLSBOROUGH	14,866	25	651	326	734	800	994	4,510	3,141	3,520	165
HOLMES	224	0	3	7	12	12	19	99	51	20	1
INDIAN RIVER	1,124	2	61	21	56	65	82	406	226	205	0
JACKSON	518	1	6	6	15	34	42	191	157	64	2
JEFFERSON	154	0	0	4	5	9	14	64	38	20	0
LAFAYETTE	95	0	12	0	11	6	7	38	8	13	0
LAKE	2,487	0	73	43	137	148	210	867	535	470	4
LEE	5,340	39	337	76	256	306	363	2,201	1,052	697	13
LEON	2,938	0	15	21	65	78	154	728	769	1,093	15
LEVY	381	0	12	7	30	27	45	148	81	31	0
LIBERTY	84	0	4	4	5	9	5	40	10	5	2
MADISON	239	0	7	4	17	22	24	100	46	19	0
MANATEE	3,194	15	264	77	218	228	260	1,003	583	545	1
MARION	2,953	5	54	49	152	215	270	1,159	703	345	1
MARTIN	1,219	43	143	20	58	61	74	292	253	274	1
MONROE	709	0	10	4	17	28	39	282	174	145	10
NASSAU	713	0	7	13	20	37	46	338	157	93	2
OKALOOSA	2,387	0	18	19	49	78	127	943	686	458	9
OKEECHOBEE	552	2	73	21	50	37	55	190	77	42	5
ORANGE	14,242	10	346	169	539	692	1,045	4,499	3,299	3,619	24
OSCEOLA	2,704	1	48	36	102	122	195	997	744	455	4
PALM BEACH	13,745	104	723	187	510	610	832	4,017	2,874	3,613	275
PASCO	3,871	4	65	55	157	270	296	1,306	1,028	660	30
PINELLAS	9,425	5	194	195	339	485	628	3,013	2,388	2,160	18
POLK	6,876	20	452	214	473	545	683	2,338	1,331	812	8
PUTNAM	912	1	44	42	71	82	110	351	160	49	2
ST JOHNS	1,269	0	8	14	40	67	67	326	279	462	6
ST LUCIE	2,228	7	142	38	118	124	198	790	545	265	1
SANTA ROSA	1,537	0	10	16	40	52	80	498	443	397	1
SARASOTA	2,787	0	41	47	108	146	177	915	671	681	1
SEMINOLE	4,510	4	39	28	101	146	219	1,257	1,176	1,533	7
SUMTER	429	0	22	19	27	35	48	164	81	32	1
SUWANNEE	458	1	26	10	30	39	42	162	97	51	0
TAYLOR	256	0	1	2	13	22	32	110	56	20	0
UNION	154	0	0	4	9	10	15	62	42	12	0
VOLUSIA	4,665	2	125	71	179	238	293	1,703	1,146	873	35
WAKULLA	294	0	1	2	13	26	21	121	66	44	0
WALTON	460	0	7	13	22	22	40	186	104	58	8
WASHINGTON	219	0	1	5	6	10	21	103	50	20	3

TABLE B-10 (Cont.): RESIDENT LIVE BIRTHS TO WHITE MOTHERS, BY EDUCATION OF MOTHER, BY COUNTY, FLORIDA, 2001

	YEARS OF EDUCATION COMPLETED										
	TOTAL	0	1-7	8	9	10	11	12	13-15	16+	UNK
FLORIDA	151,623	330	5,597	2,463	6,058	6,543	7,901	48,500	35,198	38,403	630
ALACHUA	1,577	2	10	12	39	53	55	293	400	712	1
BAKER	288	0	2	16	20	23	13	139	50	25	0
BAY	1,533	0	7	35	64	89	99	516	376	271	76
BRADFORD	234	0	2	3	17	14	16	103	55	24	0
BREVARD	3,935	0	30	48	109	161	231	1,174	1,132	1,033	17
BROWARD	13,792	17	265	112	254	344	409	3,907	3,347	5,048	89
CALHOUN	121	0	3	4	7	7	6	53	20	19	2
CHARLOTTE	941	0	13	9	27	48	74	403	228	139	0
CITRUS	789	0	3	10	35	47	77	329	181	104	3
CLAY	1,713	0	11	20	61	77	89	621	457	369	8
COLLIER	3,024	46	440	74	257	127	146	870	505	555	4
COLUMBIA	588	0	4	19	44	40	51	215	145	69	1
MIAMI-DADE	22,523	46	795	297	747	713	1,016	7,966	4,496	6,437	10
DESOTO	381	6	67	16	32	38	39	129	44	10	0
DIXIE	157	0	1	10	9	23	16	59	29	10	0
DUVAL	7,311	3	97	151	237	275	334	2,392	1,881	1,882	59
ESCAMBIA	2,486	0	9	26	66	118	167	761	736	599	4
FLAGLER	346	0	1	1	7	10	9	134	106	75	3
FRANKLIN	73	0	2	0	6	5	3	36	13	6	2
GADSDEN	265	4	45	11	22	12	14	65	55	35	2
GILCHRIST	164	1	4	4	7	7	15	69	40	17	0
GLADES	70	1	8	3	1	7	5	29	10	6	0
GULF	92	0	1	1	2	7	3	37	24	10	7
HAMILTON	101	2	6	4	8	10	3	36	17	15	0
HARDEE	446	7	105	11	49	31	36	146	35	26	0
HENDRY	561	7	108	29	63	45	49	173	49	36	2
HERNANDO	1,138	0	4	15	53	71	77	462	330	125	1
HIGHLANDS	724	6	90	20	51	45	67	240	135	70	0
HILLSBOROUGH	11,287	23	625	279	565	535	586	3,228	2,417	2,984	45
HOLMES	216	0	3	7	11	11	18	95	51	19	1
INDIAN RIVER	918	1	57	16	49	48	50	308	199	190	0
JACKSON	347	1	5	2	8	20	24	125	107	54	1
JEFFERSON	67	0	0	0	3	3	6	20	19	16	0
LAFAYETTE	88	0	12	0	11	3	7	35	7	13	0
LAKE	2,085	0	67	41	119	115	131	705	471	433	3
LEE	4,481	36	317	62	216	230	239	1,768	954	653	6
LEON	1,703	0	10	15	38	29	44	355	408	795	9
LEVY	313	0	10	6	26	21	31	120	71	28	0
LIBERTY	71	0	4	4	5	9	4	30	8	5	2
MADISON	122	0	6	2	13	9	8	42	24	18	0
MANATEE	2,654	10	237	65	186	175	178	810	494	498	1
MARION	2,318	5	49	42	129	151	188	890	564	300	0
MARTIN	980	6	79	14	47	54	55	236	229	260	0
MONROE	608	0	6	3	15	23	32	236	150	134	9
NASSAU	652	0	7	12	19	33	40	312	138	89	2
OKALOOSA	1,933	0	13	17	37	66	89	744	554	408	5
OKEECHOBEE	501	2	72	19	47	34	48	174	66	35	4
ORANGE	9,841	7	273	110	371	436	519	2,838	2,360	2,916	11
OSCEOLA	2,369	1	44	33	95	112	158	878	645	399	4
PALM BEACH	9,480	55	476	105	329	311	345	2,448	2,141	3,113	157
PASCO	3,598	2	60	53	149	250	263	1,240	963	609	9
PINELLAS	7,465	2	169	156	250	282	371	2,271	2,024	1,931	9
POLK	5,425	18	430	186	403	391	441	1,768	1,068	714	6
PUTNAM	666	1	44	32	54	54	68	243	125	43	2
ST JOHNS	1,097	0	6	12	31	49	47	264	252	431	5
ST LUCIE	1,598	6	123	25	78	73	102	554	415	221	1
SANTA ROSA	1,426	0	10	14	39	47	74	460	407	374	1
SARASOTA	2,449	0	40	37	92	115	121	800	606	637	1
SEMINOLE	3,703	3	35	20	73	92	138	993	977	1,369	3
SUMTER	343	0	20	18	22	29	29	128	68	28	1
SUWANNEE	374	1	24	7	25	30	26	132	82	47	0
TAYLOR	198	0	1	2	11	19	16	87	43	19	0
UNION	138	0	0	4	8	8	12	57	37	12	0
VOLUSIA	3,892	2	122	63	152	182	206	1,407	963	765	30
WAKULLA	257	0	1	1	11	22	15	107	60	40	0
WALTON	414	0	6	13	21	18	37	161	94	56	8
WASHINGTON	173	0	1	5	6	7	16	74	41	20	3

TABLE B-10 (Cont.): RESIDENT LIVE BIRTHS TO BLACK MOTHERS, BY EDUCATION OF MOTHER, BY COUNTY, FLORIDA, 2001

	YEARS OF EDUCATION COMPLETED										
	TOTAL	0	1-7	8	9	10	11	12	13-15	16+	UNK
FLORIDA	47,067	39	764	700	1,897	3,328	5,903	19,767	9,829	4,426	414
ALACHUA	758	0	2	8	25	61	107	262	219	74	0
BAKER	47	0	0	1	2	5	5	24	9	1	0
BAY	291	0	4	2	5	14	41	112	67	15	31
BRADFORD	53	0	1	0	3	3	5	24	16	1	0
BREVARD	689	1	10	11	31	52	104	260	161	58	1
BROWARD	7,785	5	128	93	243	428	765	3,079	1,853	1,112	79
CALHOUN	21	0	1	0	1	2	5	7	3	2	0
CHARLOTTE	76	0	1	0	3	4	8	30	23	7	0
CITRUS	46	0	0	1	5	1	0	20	19	0	0
CLAY	157	0	0	0	2	7	21	66	42	19	0
COLLIER	404	4	32	18	24	36	49	177	45	18	1
COLUMBIA	169	0	0	1	8	16	21	77	36	10	0
MIAMI-DADE	9,012	10	224	107	352	489	953	4,443	1,626	798	10
DESOTO	61	0	1	1	4	9	5	36	4	1	0
DIXIE	13	0	0	0	1	1	4	5	2	0	0
DUVAL	4,285	1	43	77	153	285	466	1,757	994	369	140
ESCAMBIA	1,242	0	10	7	37	83	233	503	311	57	1
FLAGLER	58	0	0	1	2	6	12	22	8	5	2
FRANKLIN	17	0	0	0	1	0	1	11	3	0	1
GADSDEN	433	0	2	13	18	37	75	200	75	12	1
GILCHRIST	6	0	0	0	1	1	0	3	1	0	0
GLADES	10	0	0	1	0	1	0	7	1	0	0
GULF	19	0	0	0	0	1	0	11	4	0	3
HAMILTON	62	0	1	2	4	6	7	27	14	1	0
HARDEE	26	0	1	0	2	3	3	11	6	0	0
HENDRY	95	0	0	1	10	10	12	56	5	0	1
HERNANDO	77	0	1	2	3	11	12	29	15	4	0
HIGHLANDS	145	0	1	4	6	15	18	82	16	2	1
HILLSBOROUGH	2,950	2	20	43	162	249	390	1,152	621	297	14
HOLMES	5	0	0	0	0	1	1	3	0	0	0
INDIAN RIVER	190	1	2	5	7	17	32	91	25	10	0
JACKSON	165	0	1	4	7	14	17	65	46	10	1
JEFFERSON	85	0	0	4	2	6	7	43	19	4	0
LAFAYETTE	6	0	0	0	0	2	0	3	1	0	0
LAKE	351	0	4	2	14	32	75	151	52	20	1
LEE	790	1	18	13	37	73	122	411	86	25	4
LEON	1,133	0	4	6	26	49	107	361	346	229	5
LEVY	63	0	2	1	3	6	14	27	8	2	0
LIBERTY	12	0	0	0	0	0	1	9	2	0	0
MADISON	114	0	1	2	4	13	16	57	21	0	0
MANATEE	445	1	13	11	25	48	81	171	75	20	0
MARION	572	0	3	6	21	63	80	256	117	26	0
MARTIN	106	0	3	1	6	5	18	48	21	3	1
MONROE	68	0	1	1	1	5	4	34	17	5	0
NASSAU	56	0	0	1	1	4	6	25	17	2	0
OKALOOSA	322	0	2	2	9	9	33	147	85	32	3
OKEECHOBEE	36	0	1	2	1	2	6	14	8	1	1
ORANGE	3,688	3	64	52	153	235	508	1,460	785	421	7
OSCEOLA	246	0	2	1	7	8	36	89	73	30	0
PALM BEACH	3,643	6	101	75	168	292	480	1,474	640	308	99
PASCO	152	0	1	2	4	14	27	41	47	16	0
PINELLAS	1,509	1	10	33	78	183	240	598	276	88	2
POLK	1,342	2	19	27	65	147	236	538	243	64	1
PUTNAM	239	0	0	9	17	28	42	106	32	5	0
ST JOHNS	135	0	1	2	9	17	20	54	18	14	0
ST LUCIE	596	1	19	13	39	50	94	228	121	31	0
SANTA ROSA	58	0	0	2	1	5	2	21	18	9	0
SARASOTA	276	0	0	10	15	30	53	98	50	20	0
SEMINOLE	633	0	2	7	27	54	74	231	159	79	0
SUMTER	76	0	2	1	5	6	18	31	12	1	0
SUWANNEE	75	0	1	3	5	6	16	28	14	2	0
TAYLOR	54	0	0	0	2	2	15	22	13	0	0
UNION	14	0	0	0	1	2	3	5	3	0	0
VOLUSIA	693	0	3	7	26	55	84	272	161	82	3
WAKULLA	34	0	0	1	2	4	5	14	5	3	0
WALTON	36	0	1	0	1	3	3	20	7	1	0
WASHINGTON	42	0	0	0	0	2	5	28	7	0	0

TABLE B-10 (Cont.): RESIDENT LIVE BIRTHS TO OTHER MOTHERS, BY EDUCATION OF MOTHER, BY COUNTY, FLORIDA, 2001

	YEARS OF EDUCATION COMPLETED										
	TOTAL	0	1-7	8	9	10	11	12	13-15	16+	UNK
FLORIDA	6,760	98	394	75	158	177	206	1,737	1,427	2,446	42
ALACHUA	122	0	0	0	0	0	0	8	26	88	0
BAKER	4	0	0	0	1	0	0	3	0	0	0
BAY	63	0	1	0	2	1	4	18	18	12	7
BRADFORD	3	0	0	0	0	0	0	3	0	0	0
BREVARD	155	2	1	2	3	5	5	38	38	61	0
BROWARD	787	0	6	8	5	13	17	208	177	346	7
CALHOUN	1	0	0	0	0	0	0	0	0	1	0
CHARLOTTE	20	0	3	1	0	0	0	8	3	5	0
CITRUS	15	0	0	0	0	0	0	3	4	7	1
CLAY	84	0	0	2	0	5	6	21	18	32	0
COLLIER	55	1	4	3	0	1	4	15	6	21	0
COLUMBIA	7	0	0	1	1	0	1	1	3	0	0
MIAMI-DADE	802	1	80	11	33	22	26	220	129	279	1
DESOTO	6	0	1	0	0	0	0	1	2	2	0
DIXIE	2	0	0	0	0	0	0	2	0	0	0
DUVAL	580	1	12	8	12	13	19	152	148	210	5
ESCAMBIA	188	1	5	1	6	6	8	65	64	31	1
FLAGLER	14	1	1	0	0	1	0	5	0	6	0
FRANKLIN	1	0	0	0	0	0	0	0	1	0	0
GADSDEN	5	0	0	0	0	0	1	1	3	0	0
GILCHRIST	2	0	0	0	0	0	0	0	2	0	0
GLADES	15	0	0	0	4	3	0	5	3	0	0
GULF	0	0	0	0	0	0	0	0	0	0	0
HAMILTON	0	0	0	0	0	0	0	0	0	0	0
HARDEE	2	0	0	0	0	0	0	1	1	0	0
HENDRY	15	0	0	0	2	1	0	7	4	1	0
HERNANDO	26	0	0	0	0	1	0	9	8	8	0
HIGHLANDS	19	0	2	0	1	0	0	4	4	8	0
HILLSBOROUGH	517	0	6	4	6	15	17	129	100	233	7
HOLMES	3	0	0	0	1	0	0	1	0	1	0
INDIAN RIVER	16	0	2	0	0	0	0	7	2	5	0
JACKSON	6	0	0	0	0	0	1	1	4	0	0
JEFFERSON	2	0	0	0	0	0	1	1	0	0	0
LAFAYETTE	1	0	0	0	0	1	0	0	0	0	0
LAKE	51	0	2	0	4	1	4	11	12	17	0
LEE	66	2	2	1	3	3	2	22	12	19	0
LEON	100	0	1	0	1	0	3	12	15	68	0
LEVY	5	0	0	0	1	0	0	1	2	1	0
LIBERTY	1	0	0	0	0	0	0	1	0	0	0
MADISON	3	0	0	0	0	0	0	1	1	1	0
MANATEE	95	4	14	1	7	5	1	22	14	27	0
MARION	62	0	2	1	2	1	2	13	22	19	0
MARTIN	132	37	61	5	5	2	1	8	3	10	0
MONROE	25	0	2	0	1	0	1	9	6	6	0
NASSAU	5	0	0	0	0	0	0	1	2	2	0
OKALOOSA	130	0	3	0	3	3	5	51	47	18	0
OKEECHOBEE	15	0	0	0	2	1	1	2	3	6	0
ORANGE	707	0	9	7	15	21	18	201	153	282	1
OSCEOLA	89	0	2	2	0	2	1	30	26	26	0
PALM BEACH	607	43	145	7	13	7	6	93	92	192	9
PASCO	100	2	4	0	4	6	6	25	18	34	1
PINELLAS	443	2	15	6	11	20	17	144	87	140	1
POLK	107	0	3	1	5	7	6	31	20	34	0
PUTNAM	7	0	0	1	0	0	0	2	3	1	0
ST JOHNS	35	0	1	0	0	1	0	7	9	17	0
ST LUCIE	34	0	0	0	1	1	2	8	9	13	0
SANTA ROSA	53	0	0	0	0	0	4	17	18	14	0
SARASOTA	61	0	1	0	1	1	3	17	15	23	0
SEMINOLE	170	1	2	1	1	0	7	33	40	85	0
SUMTER	10	0	0	0	0	0	1	5	1	3	0
SUWANNEE	9	0	1	0	0	3	0	2	1	2	0
TAYLOR	4	0	0	0	0	1	1	1	0	1	0
UNION	2	0	0	0	0	0	0	0	2	0	0
VOLUSIA	78	0	0	1	1	1	3	24	21	26	1
WAKULLA	3	0	0	0	0	0	1	0	1	1	0
WALTON	10	0	0	0	0	1	0	5	3	1	0
WASHINGTON	3	0	0	0	0	1	0	1	1	0	0

TABLE B-11: RESIDENT LIVE BIRTHS TO MOTHERS UNDER 15 YEARS OF AGE FOR SELECTED INDICATORS, BY COUNTY, FLORIDA, 2001

	TOTAL	UNWED	BIRTHWEIGHT		THIRD TRIMESTER OR NO PRENATAL CARE	ONE OR MORE PREVIOUS LIVE BIRTHS
			UNDER 1,500 GRAMS	UNDER 2,500 GRAMS		
FLORIDA	507	492	17	73	80	13
ALACHUA	4	4	1	1	0	0
BAKER	1	1	0	0	0	0
BAY	5	5	1	1	0	0
BRADFORD	2	2	0	0	0	0
BREVARD	6	6	0	2	0	0
BROWARD	51	50	0	4	14	3
CALHOUN	2	2	1	1	1	0
CHARLOTTE	0	0	0	0	0	0
CITRUS	0	0	0	0	0	0
CLAY	2	2	0	0	0	0
COLLIER	4	3	0	0	0	0
COLUMBIA	0	0	0	0	0	0
MIAMI-DADE	61	57	0	13	8	2
DESOTO	1	1	0	0	0	0
DIXIE	0	0	0	0	0	0
DUVAL	40	40	4	8	6	0
ESCAMBIA	19	19	1	3	3	0
FLAGLER	1	1	0	0	0	0
FRANKLIN	1	1	0	0	0	0
GADSDEN	6	6	0	0	0	1
GILCHRIST	0	0	0	0	0	0
GLADES	0	0	0	0	0	0
GULF	0	0	0	0	0	0
HAMILTON	0	0	0	0	0	0
HARDEE	2	2	0	0	1	0
HENDRY	0	0	0	0	0	0
HERNANDO	3	3	0	1	0	0
HIGHLANDS	4	4	0	0	0	0
HILLSBOROUGH	43	41	0	3	4	1
HOLMES	0	0	0	0	0	0
INDIAN RIVER	5	5	0	0	0	0
JACKSON	1	1	0	0	0	0
JEFFERSON	1	1	0	0	0	0
LAFAYETTE	0	0	0	0	0	0
LAKE	4	4	0	0	0	0
LEE	17	16	1	4	4	0
LEON	4	4	0	0	0	0
LEVY	3	3	1	3	1	0
LIBERTY	0	0	0	0	0	0
MADISON	1	1	0	0	1	0
MANATEE	16	16	2	2	1	0
MARION	7	7	0	1	2	0
MARTIN	6	6	0	1	3	0
MONROE	0	0	0	0	0	0
NASSAU	1	1	0	0	0	0
OKALOOSA	4	4	1	1	1	0
OKEECHOBEE	5	5	0	1	0	0
ORANGE	39	39	0	3	6	2
OSCEOLA	8	7	0	1	0	0
PALM BEACH	26	23	2	3	6	2
PASCO	7	7	0	2	0	0
PINELLAS	23	23	0	6	5	0
POLK	30	30	0	3	7	1
PUTNAM	2	2	0	0	0	0
SAINT JOHNS	5	4	0	0	0	0
SAINT LUCIE	2	2	0	0	0	0
SANTA ROSA	2	2	0	0	0	0
SARASOTA	7	7	0	1	1	0
SEMINOLE	4	3	0	0	1	0
SUMTER	2	2	0	1	0	0
SUWANNEE	3	3	0	0	1	0
TAYLOR	1	1	1	1	0	0
UNION	0	0	0	0	0	0
VOLUSIA	10	10	1	1	3	1
WAKULLA	0	0	0	0	0	0
WALTON	2	2	0	1	0	0
WASHINGTON	1	1	0	0	0	0

TABLE B-12: RESIDENT LIVE BIRTHS TO MOTHERS 15 THROUGH 19 YEARS OF AGE FOR SELECTED INDICATORS, AND AGE-SPECIFIC BIRTH RATES PER 1,000 FEMALES, BY COUNTY, FLORIDA, 2001

	BIRTHWEIGHT												POPULATION 15-19 FEMALES
	UNWED		UNDER 1,500 GRAMS		UNDER 2,500 GRAMS		THIRD TRIMESTER OR NO PRENATAL CARE		ONE OR MORE PREVIOUS LIVE BIRTHS		AGE-SPECIFIC BIRTH RATE		
	TOTAL	NUMBER	%	NUMBER	%	NUMBER	%	NUMBER	%	NUMBER		%	
FLORIDA	24,219	20,034	82.7	492	2.0	2,443	10.1	1,518	6.3	4,920	20.3	47.3	511,719
ALACHUA	296	250	84.5	5	1.7	35	11.8	23	7.8	55	18.6	23.8	12,447
BAKER	77	52	67.5	0	0.0	5	6.5	0	0.0	15	19.5	85.5	901
BAY	289	206	71.3	6	2.1	25	8.7	10	3.5	76	26.3	57.7	5,008
BRADFORD	49	35	71.4	2	4.1	5	10.2	4	8.2	7	14.3	58.7	835
BREVARD	526	449	85.4	14	2.7	44	8.4	22	4.2	92	17.5	36.0	14,607
BROWARD	1,862	1,653	88.8	44	2.4	213	11.4	187	10.0	368	19.8	38.8	48,045
CALHOUN	19	12	63.2	0	0.0	0	0.0	0	0.0	3	15.8	44.1	431
CHARLOTTE	116	96	82.8	2	1.7	9	7.8	7	6.0	11	9.5	36.1	3,209
CITRUS	121	93	76.9	2	1.7	13	10.7	3	2.5	18	14.9	42.4	2,857
CLAY	224	181	80.8	2	0.9	24	10.7	11	4.9	39	17.4	41.2	5,440
COLLIER	450	344	76.4	7	1.6	44	9.8	42	9.3	84	18.7	69.1	6,516
COLUMBIA	144	103	71.5	3	2.1	12	8.3	19	13.2	22	15.3	69.1	2,084
MIAMI-DADE	3,335	2,770	83.1	64	1.9	298	8.9	159	4.8	639	19.2	42.7	78,106
DESOTO	78	63	80.8	3	3.8	3	3.8	10	12.8	21	26.9	75.8	1,029
DIXIE	34	23	67.6	1	2.9	2	5.9	0	0.0	5	14.7	77.6	438
DUVAL	1,639	1,402	85.5	33	2.0	184	11.2	67	4.1	362	22.1	59.2	27,707
ESCAMBIA	608	486	79.9	18	3.0	87	14.3	27	4.4	133	21.9	54.5	11,151
FLAGLER	55	47	85.5	0	0.0	4	7.3	2	3.6	11	20.0	41.5	1,326
FRANKLIN	14	11	78.6	0	0.0	0	0.0	0	0.0	1	7.1	48.6	288
GADSDEN	147	131	89.1	1	0.7	21	14.3	5	3.4	40	27.2	86.8	1,694
GILCHRIST	27	18	66.7	0	0.0	3	11.1	0	0.0	6	22.2	52.2	517
GLADES	21	15	71.4	0	0.0	0	0.0	0	0.0	5	23.8	65.8	319
GULF	12	10	83.3	0	0.0	0	0.0	0	0.0	2	16.7	26.3	456
HAMILTON	29	24	82.8	1	3.4	6	20.7	2	6.9	5	17.2	68.2	425
HARDEE	89	68	76.4	3	3.4	9	10.1	5	5.6	26	29.2	91.9	968
HENDRY	131	101	77.1	3	2.3	12	9.2	11	8.4	28	21.4	99.8	1,312
HERNANDO	161	137	85.1	6	3.7	17	10.6	6	3.7	23	14.3	47.9	3,364
HIGHLANDS	150	116	77.3	3	2.0	9	6.0	10	6.7	27	18.0	66.3	2,264
HILLSBOROUGH	1,857	1,522	82.0	35	1.9	189	10.2	87	4.7	425	22.9	54.1	34,321
HOLMES	38	19	50.0	1	2.6	3	7.9	0	0.0	8	21.1	63.8	596
INDIAN RIVER	161	135	83.9	2	1.2	20	12.4	9	5.6	31	19.3	53.5	3,008
JACKSON	80	64	80.0	1	1.3	7	8.8	0	0.0	15	18.8	48.1	1,662
JEFFERSON	24	21	87.5	1	4.2	4	16.7	1	4.2	3	12.5	57.4	418
LAFAYETTE	16	13	81.3	0	0.0	1	6.3	2	12.5	4	25.0	78.0	205
LAKE	343	278	81.0	7	2.0	37	10.8	23	6.7	77	22.4	61.7	5,557
LEE	678	558	82.3	13	1.9	62	9.1	37	5.5	134	19.8	59.9	11,317
LEON	274	245	89.4	11	4.0	42	15.3	6	2.2	56	20.4	20.0	13,692
LEVY	67	54	80.6	3	4.5	11	16.4	1	1.5	9	13.4	57.0	1,175
LIBERTY	21	17	81.0	1	4.8	5	23.8	2	9.5	4	19.0	90.9	231
MADISON	45	40	88.9	3	6.7	5	11.1	3	6.7	6	13.3	66.4	678
MANATEE	445	369	82.9	12	2.7	38	8.5	30	6.7	102	22.9	63.9	6,964
MARION	514	416	80.9	7	1.4	49	9.5	42	8.2	99	19.3	66.1	7,781
MARTIN	121	97	80.2	6	5.0	14	11.6	18	14.9	30	24.8	39.2	3,088
MONROE	64	39	60.9	0	0.0	5	7.8	5	7.8	10	15.6	35.7	1,791
NASSAU	82	61	74.4	0	0.0	5	6.1	2	2.4	18	22.0	41.8	1,963
OKALOOSA	276	199	72.1	8	2.9	33	12.0	9	3.3	41	14.9	46.7	5,914
OKEECHOBEE	104	72	69.2	1	1.0	10	9.6	10	9.6	26	25.0	89.3	1,164
ORANGE	1,569	1,335	85.1	36	2.3	201	12.8	106	6.8	338	21.5	47.4	33,067
OSCEOLA	301	238	79.1	7	2.3	21	7.0	10	3.3	45	15.0	47.2	6,373
PALM BEACH	1,303	1,154	88.6	26	2.0	118	9.1	187	14.4	296	22.7	41.7	31,231
PASCO	470	375	79.8	8	1.7	47	10.0	22	4.7	101	21.5	51.9	9,049
PINELLAS	1,029	911	88.5	22	2.1	102	9.9	64	6.2	180	17.5	43.3	23,764
POLK	1,197	953	79.6	19	1.6	116	9.7	98	8.2	284	23.7	74.0	16,165
PUTNAM	212	173	81.6	6	2.8	23	10.8	16	7.5	42	19.8	88.6	2,392
SAINT JOHNS	136	113	83.1	1	0.7	6	4.4	11	8.1	25	18.4	32.2	4,222
SAINT LUCIE	311	264	84.9	5	1.6	32	10.3	18	5.8	72	23.2	53.2	5,846
SANTA ROSA	161	112	69.6	3	1.9	14	8.7	3	1.9	22	13.7	37.8	4,262
SARASOTA	268	220	82.1	3	1.1	18	6.7	9	3.4	56	20.9	37.0	7,240
SEMINOLE	402	327	81.3	8	2.0	41	10.2	20	5.0	62	15.4	31.4	12,820
SUMTER	75	57	76.0	2	2.7	6	8.0	2	2.7	17	22.7	58.6	1,279
SUWANNEE	89	59	66.3	3	3.4	12	13.5	5	5.6	16	18.0	69.6	1,278
TAYLOR	44	33	75.0	0	0.0	3	6.8	1	2.3	7	15.9	66.2	665
UNION	25	15	60.0	0	0.0	4	16.0	0	0.0	3	12.0	60.0	417
VOLUSIA	578	477	82.5	8	1.4	50	8.7	23	4.0	109	18.9	42.6	13,557
WAKULLA	39	34	87.2	0	0.0	1	2.6	1	2.6	5	12.8	45.8	852
WALTON	65	42	64.6	0	0.0	1	1.5	2	3.1	11	16.9	50.7	1,281
WASHINGTON	32	27	84.4	0	0.0	3	9.4	1	3.1	7	21.9	46.4	690

